CONSULT TODAY'S BIG WANT AD DIRECTORY

For Business Opportunities or openings in business now being advertised.

ST. LOUIS POST-DISPATCH

Sunday Post-Dispatch—108 Pages Today

Sections	Pages	Sections	Pages
Classified	Part 4—8	Real Estate	Part 3—16
Comics, 2 Sections	12	Rotogravure	8
Editorial / Drama	Part 8—6	Society / Radio	Part 5—14
General News	Part 6—4	Sport	Part 2—8
Magazine	8	Women's Magazine	Part 7—8
Main News	Part 1—16		

VOL. 88. No. 241. PART ONE. ST. LOUIS, SUNDAY MORNING, MAY 3, 1936. PAGES 1—16A ***** PRICE 10 CENTS.

HARRISON SAYS COMMITTEE WILL ACCEPT TAX BILL

Chairman Expects Some Changes, However—Several Democrats Suggest Substitutes.

ASK FOR ESTIMATES ON NATIONAL INCOME

Senator Bailey Thinks 'Most Constructive Way' Might Be to Encourage Business Recovery.

By the Associated Press.

WASHINGTON, May 2.—Despite alternative proposals, and continued opposition from business leaders, Chairman Harrison (Dem.), Mississippi, of the Senate Finance Committee today forecast the House tax bill would be reported to the Senate without "much trouble."

His statement came at the conclusion of the third day of hearings, in which criticism of the administration tax plan was mingled with suggestions for other ways to raise revenue.

Even Democratic members of the committee joined in suggesting substitutes. Senator Bailey of North Carolina advanced the idea that the "most constructive way" to balance the budget might be to encourage business recovery rather than to lay new taxes.

Bailey and Senator King (Dem.), Utah, joined in asking Treasury experts to estimate what revenue would be realized from the present tax laws if the annual national income should rise to $70,000,000,000. King already has proposed a substitute for the pending bill, based mainly upon higher income taxes.

Probably Be Some Changes.

But as the hearings recessed until next week, Harrison told newspaper men, "I don't think we are going to have much trouble getting this bill out of the committee." He added, however, that there probably would be some changes in the measure.

The committee chairman's statement was in accord with plans of congressional leaders to push the tax and relief bills through Congress during the next month and wind up the session before the Republican National Convention June 9.

House leaders said the deficiency appropriation bill carrying the $1,500,000,000 for next year's relief program would be released from committee the latter part of next week, and sent to the Senate by the week following.

Bills likely to delay adjournment, however, include the Frazier-Lemke farm refinancing bill, calling for the issuance of $3,000,000,000 in new currency, on which a House vote is scheduled May 11, and threats of Senate Munitions Committee members to force a vote on their war tax bill.

Attack by John W. O'Leary.

In the tax hearings, the administration proposal for assessing corporations on the percentage of income they failed to distribute continued to be the chief target of business spokesmen.

(Under the House tax bill, corporation would be taxed up to 42½ per cent of their net income, depending upon how much of it was turned into surplus. This tax would supplant existing corporate levies. Corporation dividends would be made subject to the normal individual income tax.)

John W. O'Leary of Chicago, representing the Machinery and Allied Products Institute, leveled the heaviest fire at this plan, contending it would bring "social insecurity" and intensify "the peaks and valleys" of industrial activity.

Summary of His Points.

O'Leary summarized his opposition to the bill as follows:

"1. It will generate uncertainty and lack of confidence.

"2. It will deepen and lengthen depressions.

"3. It will foster inefficiency and obsolescence.

"4. It will penalize new corporate enterprise, expansion of industrial activity and development of new products.

"5. It will multiply taxation on depreciation reserves from which funds must come for capital equipment purchases.

"6. It will impose heavy penalties on uncertain profits.

"7. It will be a tax on capital rather than income for companies showing serious capital losses because exemptions for capital loss are limited.

"8. It will foster unfair competition by its multiplicity of 'relief measures.'"

Protest From Professor.

Prof. Fred Rogers Fairchild of Yale, who said he was not a mem-

Continued on Page 2, Column 2.

FAIR TODAY; CLOUDY, WARMER TOMORROW

THE TEMPERATURES.

12 noon	62	7 p. m.	60
1 p. m.	64	8 p. m.	59
2 p. m.	65	9 p. m.	58
3 p. m.	66	10 p. m.	*57
4 p. m.	66	11 p. m.	*56
5 p. m.	66	12 midnight	*54
6 p. m.	63	1 a. m.	*53

*Indicates street reading.
Yesterday's high, 71 (12:15 a. m.); low, 58 (9:15 p. m.).



Official forecast for St. Louis and vicinity: Fair today; tomorrow, increasing cloudiness and warmer.

Missouri: Fair today, somewhat warmer in northwest portion; tomorrow, increasing cloudiness and warmer.

Illinois: Fair today, cooler in extreme south portion; tomorrow, increasing cloudiness and warmer.

Sunset: 6:55 p. m.; sunrise (tomorrow), 4:59 a. m.

Stage of the Mississippi at St. Louis, 12.9 feet, a rise of 0.1; at Grafton, Ill., 11.5 feet, a rise of 0.2; the Missouri at St. Charles, 12.4 feet, a fall of 0.2.

This Week's Weather Outlook.

By the Associated Press.

CHICAGO, May 2.—Next week's weather forecast for the Upper Mississippi and lower Missouri valleys: Considerable precipitation likely during the week, with temperatures mostly near or below normal in north portion and near or above normal in the south portion.

TWO STEAMERS REPORTED IN COLLISION; ONE SINKING

Canadian Planter Said to Be Foundernig Between Cape Cod and Nantucket.

By the Associated Press.

NEW YORK, May 3 (Sunday.)—The Radio Marine Corporation early today received a message stating that the steamers, City of Aukland and Canadian Planter, had collided and that the latter was sinking four miles northwest of Cross Rip Lightship. The message said the Aukland was standing by.

The City of Aukland sailed from Halifax, N. S., April 27 for Boston and New York; the Canadian Planter was on its way from New York to Boston and Montreal.

Cross Rip lightship is between Cape Cod and Nantucket. Neither the cost guard nor other sources here had heard of a collision.

MAN SPURNED BY EX-FIANCE IN STORE KILLS HER AND SELF

Glendale (Cal.) Pair Quarrel; Shoppers Witness Shooting.

By the Associated Press.

GLENDALE, Cal., May 2.—Shoppers in a downtown department store witnessed a double killing tonight in which a man and a woman, former sweethearts, were the victims. Police said Lee Walter Keenan, 28 years old, shot and fatally wounded Miss Annie Huffman, 26, and killed himself.

Witnesses told police Miss Huffman said in a loud voice: "I don't want anything to do with you." Several shots followed.

A roommate of the murdered woman, said Miss Huffman had sought to break off the affair with Keenan.

SEAMEN'S UNION EXPELS 19

Leaders in Outlaw Strike Barred From Jobs on 80 Lines.

By the Associated Press.

NEW YORK, May 2.—Vice-President David E. Grange, of the International Seamen's Union of America, announced today that Joseph Curran, chairman, and 18 other leaders in an outlaw strike against ships here had been expelled from the Eastern and Gulf Sailors' Association, Inc.

Grange said the action would bar them from employment on ships of 80 lines which signed contracts permitting the union to fill all crew vacancies. All the men are in the sailor class. Curran was a leader in a crew strike at San Pedro, Cal., in March against the Panama-Pacific liner California and later assumed leadership of the rank and file revolt here against the union's contract and its officers.

PARACHUTE LANDS DEAD PILOT

Wreckage Pulls Ripcord When Planes Collide in Midair.

GRANTHAM, England, May 2.—Killed in a midair crash of two Royal Air Force planes, a dead pilot made a perfect landing, by parachute, here.

Witnesses said the planes collided and a terrific explosion followed. They saw one of the pilots drop away from his machine and drift to earth under the spread-out parachute. The ripcord had been pulled by flying wreckage.

NATHAN HARRIS OUSTED AS HEAD OF CONGREGATION

Leader Among Orthodox Jews for 40 Years Removed as President of Chesed Shel Emeth.

DISPUTE OVER MANAGEMENT

Vice-President Shapiro Refuses to Discuss Action Until After Meeting of Directors.

Controversies which arose over the management of Chesed Shel Emeth Congregation and of the congregation's cemetery association resulted last week in the removal of Nathan Harris, leader among St. Louis Orthodox Jews for more than 40 years, as president of the congregation. Chesed Shel Emeth Synagogue is situated at Page boulevard and Euclid avenue.

Morris Shapiro, 7360 Amherst avenue, University City, vice-president of the congregation, said he could not discuss Harris' ouster until after a meeting of the board of directors, which he said he would call this month. He said Harris had been out of the city recently and in poor health. Harris could not be reached at his home, 6954 Columbia avenue, University City.

Harris' Supporters Out-Voted.

The Post-Dispatch was told that feeling has run high in the congregation in recent weeks over charges in connection with Harris' leadership. A considerable group remained loyal to him, but was outvoted at a meeting last week.

One complaint was said to have grown out of an order for construction of a parkway and drive leading to the Harris lot in the cemetery, at 7500 Olive boulevard, University City. Members felt the drive was unnecessary and took up space which might have been used for graves, it was said.

Harris, founder of the Jewish Orthodox Old Folks' Home, 1438 East Grand avenue, and of the Jewish Sheltering and Aid Society, 5030 Maple avenue, has been called the "mayor" of the Orthodox Jews of St. Louis and has many times been called on to arbitrate disputes.

Testimonial Dinner Last Fall.

A testimonial dinner, attended by about 2000 persons, was given at the Old Folks' Home last September in honor of Harris, after he succeeded in raising $35,000 to pay off a mortgage on the home. A purse of $2200 was presented to him by William L. Igoe, president of the Board of Police Commissioners, and congratulatory messages were read from Gov. Park, Gov. Horner and Mayor Dickmann.

Harris, 69 years old, has aided in formation of several Hebrew congregations and schools and sponsored campaigns for the relief of Jews in distress in other parts of the world.

Active as Organizer.

Coming to this country when a young man as an immigrant from Russia, he got a job in a St. Louis pants factory, but soon gained a position of leadership among his fellows by organizing the first union of boys' trousers workers in St. Louis, and obtaining wage increases for them. He later entered the clothing business and then became a real estate operator, but his success as an organizer continued to be reflected in his activities in lodge and church work.

BIG NAVAL MINE DEPOT STARTED ON WELSH COAST

Great Secrecy Maintained at Milford Haven; Air Center to Be Set Up in North.

By the Associated Press.

CARDIFF, Wales, May 2.—Land valued at $500,000 has been purchased by the British admiralty at Milford Haven for the construction of a large naval mine depot.

Already the ground has been leveled and approach roads constructed.

The greatest secrecy is being maintained and the curious are met with "no admittance" notices near the works.

The Milford Haven urban council has been notified by the admiralty that the probable water requirements of the new depot will be about 14,000 gallons of water for each working day of eight hours.

Further north, at Pwllheli in Caernarvonshire, the air ministry is proceeding with a scheme to establish an air armaments center and aviation field on the Lleyn peninsula, which juts out into the Irish sea. This it is estimated will cost $1,250,000.

The air ministry's plan met considerable local opposition.

ACCUSED OF USING RATTLESNAKES TO KILL FIFTH WIFE

Man Held in Los Angeles Found Method Too Slow, Drowned Her in Bathtub, Companion Says.

THRUST HER FOOT IN BOX OF REPTILES

Bite Failed to Kill Her—Witness Tells How He Helped Throw Body Into Fishpond.

By the Associated Press.

LOS ANGELES, Cal., May 2.—A weird murder plot in which a woman victim was alleged to have been bound and her foot thrust into a box of rattlesnakes and later drowned by her husband was related today to Deputy District Attorney Eugene Williams.

Williams said a witness told him how Mrs. Mary Emma Busch James, fifth wife of Robert James, a barber, was gagged and her foot held in a box of snakes. When that failed, Williams said, the woman was drowned in a bathtub. He said he would ask the Grand ury to indict James for murder.

Williams related the story after questioning C. H. Hope, 38 years old, night manager of a beach cafe. He said Hope told him:

"The Sunday before they found her dead, I took a box of rattlesnakes I got for James at Snake Joe's, a snake farm in Pasadena, to James' house in La Crescenta.

Wife Tied to Table, He Says.

"That Sunday when I walked into the house at 11 o'clock in the morning, James had his wife tied down with ropes to a breakfast table he had pulled out into the kitchen from the breakfast nook. She had on nothing but a nightdress and her eyes and her mouth were covered with adhesive tape so she could not see or scream.

"'Go to the garage and get that box of rattlesnakes!' James said to me. I brought him the box of snakes.

"He took the box of snakes and set it on the floor. Then he took his wife's left foot and stuck it down into the box where the snakes were all coiled up together, shaking their rattles and hissing.

Victim Bitten, He Relates.

"I know one of them stuck its fangs into her leg, but all the snakes did not rise up and wrap themselves around her. Some of them might have been too old and lazy.

"After a while James took his wife's leg out of the box and told me to take the snakes away. I left, taking the snakes back to Snake Joe's in Pasadena. When I came back that Sunday night he told me to drive the car into the garage. He had a bottle of whisky and we drank.

"'She's not dead yet!' he said. 'The rattlesnake poison is not working right. I'm not going to waste any more time. I'm going to drown her.'

"He stayed in the house and I stayed in the garage with the whisky. At 4 o'clock, James came out and said: 'Well, she's dead now. I'll clean up the place. Then I'll collect the insurance.'

"He went back into the house. A half hour later he came out again. He told me: 'I've got everything cleaned up, and I want you to help me carry out the body.'"

Body Found in Fish Pond.

The woman's body was found in a fishpond on the night of Aug. 3, three weeks after her marriage to the barber. It was James and a friend who reported the discovery of the body to authorities.

A long insurance litigation followed in which James asked for double indemnity on the grounds of accidental death. He was arrested April 19 on a morals charge involving a niece, Lois Wright. He pleaded not guilty.

James has said his previous wives were Maude Duncan, Birmingham, Ala.; Vera Vermillion, Emporia, Kan.; Minona Wallace, Los Angeles, Cal., and Ruth Thomas of New Orleans, La. The first two wives divorced him. The third died and the fourth obtained an annulment after living with him one day. He married Mary Busch on July 19, 1935.

Says Accuser Is "Screwy."

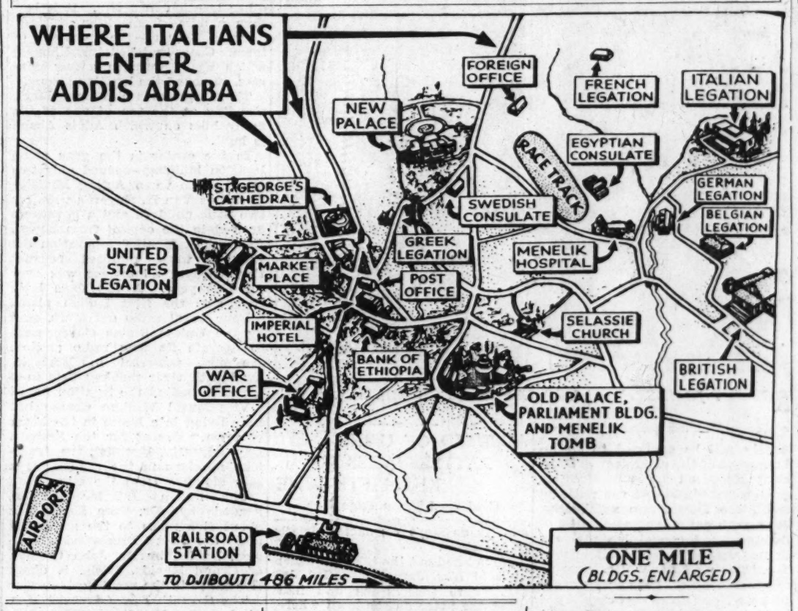
James was confronted by his accuser in the county jail, where he has been lodged since April 19. His only comment on Hope's story was: "You'll find out that guy Hope will tell you anything. He's screwy."

District Attorney Buron Fitts took James and Hope to the home where Mrs. James died. James, handcuffed to an officer, watched

Continued on Page 2, Column 3.

ADDIS ABABA IN FLAMES AFTER EMPEROR FLEES; BRITISH AID FOREIGNERS

Map-Diagram of the Ethiopian Capital



DR. SCHACHT AGREES TO STAY AS BANK HEAD

Differences With Hitler Patched Up at Conference at Instance of Goering.

By the Associated Press.

BERLIN, May 2.—Dr. Hjalmar Schacht agreed tonight to remain at his post as Nazi Minister of Economics and president of the Reichsbank after receiving Adolf Hitler's assurances of faith in his economic policies. Hitler and Dr. Schacht composed their differences at a conference.

The chief incentive for the conference was furnished by Gen. Hermann Wilhelm Goering whose appointment as supreme executive over foreign exchange and raw materials questions subordinated Schacht to second position in German commerce and industry.

Goering, who also had a talk with Dr. Schacht, agreed to use only a small corps of adjutants as a connecting link with ministries and departments under his new office. He declared he would confine himself, with the exception of this small administrative staff, to using the existing machinery for co-ordinating Germany's raw materials and foreign exchange needs with her resources.

Dr. Schacht, who has differed with the Reichsfuehrer before, was reported to have the support of Gen. Werner von Blomberg, chief of the Army General Staff.

"Blomberg realizes only too well that when others have already been forced to give adulterated bluish milk, Schacht still manages to serve cream," one official said. Therefore, this official continued, it is to the army's interest to have Dr. Schacht remain in control of Germany's economic life since otherwise the stupendous demands arising from Germany's rearmament program could not be met.

Dr. Schacht, who was known to have started his three-hour discussion with Hitler by offering to resign, remained at the Chancellory for lunch with Der Fuehrer for the first time in months.

The League of German Industries announced today its fund for advancing foreign exports would be continued for another year at approximately 1,000,000,000 marks ($400,000,000).

DECAPITATED OFFICER FOUND

Italian Flight Lieutenant Was Forced Down Early in War.

WITH THE SOUTHERN ITALIAN ARMY, GORRAHEI, Ethiopia, May 2.—Native troops under the command of Gen. Rodolfo Graziani today found the decapitated body of Flight-Lieutenant Minniti, who was forced down behind the Ethiopian lines in the early stages of the war. The Italians also recovered the body of Radio Sergeant Zannoni.

Their bodies were given military salutes and placed on an airplane, which started for Mogadiscio, enroute to burial in Italy.

PUBLISHER KNOCKED DOWN WHEN HE ASSAILS ROOSEVELT

Mayor of Nogales, Ariz., Floors Tucson Man During Speech at State Convention.

By the Associated Press.

TUCSON, Ariz., May 2.—Mayor Andrew Bettwy of Nogales floored William R. Mathews, publisher of the Arizona Daily Star, Tucson, with his fist today as Mathews denounced President Roosevelt before the State Democratic convention. Mathews, struck on the jaw, dropped to the platform.

Delegates led Bettwy from the stage. Mathews regained his feet and attempted to continue his remarks but his remarks were drowned out by booing and shouting. Police were called in to maintain order.

Bettwy, twice candidate for Governor of Arizona, returned to the platform a few minutes later and apologized "for losing my temper. It would not be a Democratic convention without a fight. I am sorry I had to be the first to start something." Mathews refused to prefer charges.

The publisher had said: "I realize that you don't want to hear what I am going to say. I know it will not change a single vote yet I am glad that Democrats still recognize a man's right to express his opinion."

The crowd soon set up a din.

REPORTED ITALIAN CHOICE FOR "ETHIOPIAN EMPEROR"

Lij Yasj, Grandson of Menelik, Said to Have Been Selected.

By the Associated Press.

DJIBOUTI, French Somaliland, May 3 (Sunday).—Last reports reaching Djibouti today from Addis Ababa before telephone lines were cut indicated that Italian planes dropped pamphlets announcing that a son of Lij Yasj, grandson of the great Ethiopian Emperor Menelik, would be the "new Ethiopian Emperor." He is said to be living in Tajura; French Somaliland.

(Lij Yasj, who succeeded to the Ethiopian throne in 1913 after Menelik's death, but was overthrown in 1916, was said in reliable quarters last November to have died after a lingering illness, during which he was virtually a prisoner of the Government.)

The imperial family of Haile Selassie is expected to reach Djibouti about 10 a. m.

EGYPTIAN NATIONALISTS WIN

Election of Chamber Passes With Only One Disturbance.

CAIRO, May 2.—The Nationalistic Wafd party was believed to have won a clear majority in the election of a new chamber of deputies today.

In contrast with the situation several months ago, election day passed quietly except in Upper Egypt, where two persons were killed and 34 were injured in clashes in several villages. (Many persons were killed last autumn and winter in riots between Wafdists and police. The Wafd party demands the establishment of a nationalistic regime in Egypt, free from British influence.) Although election returns will not be available before tomorrow, the ballots listed 70 Wafdists as without opposition.

ROME CELEBRATES EMPEROR'S FLIGHT

Impromptu Rejoicing in Advance of Official Order at Capital.

By the Associated Press.

ROME, May 3 (Sunday).—Italian press dispatches from Djibouti, French Somaliland, early today said Emperor Haile Selassie and his family would reach that city by special train today after fleeing from Addis Ababa.

The news of the Emperor's departure caused an impromptu celebration here last night.

Newspapers printed extras. Crowds packed around news stands, snatching up the papers as fast as they were delivered for sale.

The joy of victory was expressed without the regimentation prepared by the Government, which had ordered the nation to prepare for a nation-wide "adunata"—a mobilization in honor of the Italian army's arrival in Addis Ababa.

Venice held a premature adunata, today. Milan, Turin and Genoa did the same yesterday. Sirens blew, bells rang, and citizens quit work and paraded with cheers of victory—until they found out it was a mistake and returned to await the official call to celebrate.

Marshal Pietro Badoglio's forces already were close to Addis Ababa on the way from Dessye. The troops were not moving as fast as when they started. Heavy rains had set in, bogging the narrow highway, and landslides were frequent.

Badoglio's communique today did not state the exact position of the advancing column. Correspondents said a column of troops from Eritrea, moving down the old caravan trail, had joined the motorized column of Italians and that the two forces were proceeding together to the city.

The advanced point of the motorized column, which will make the triumphal entry into Addis Ababa is composed of detachments of every Italian service participating in the war.

Premier Mussolini conferred with his supreme naval commission. The situation in the Mediterranean where Great Britain has massed a powerful fleet, is said to have been considered.

FRANCE SENTENCES DOCTOR FOR STERILIZATION OF MEN

Gets Three Years After He Admitted Operations, Barred from Country When Term Is Over.

BORDEAUX, France, May 2.—Dr. Norbert Barthozek, Austrian surgeon, was sentenced to three years in prison today after being convicted of "simple assault" in connection with sterilization operation which he admitted performing.

The district court also fined him 200 francs (about $13) and barred from France for 10 years after his imprisonment ends. He was accused of performing operations on fathers who desired to have no more children.

3000 SHELTERED UNDER GUARD IN LEGATION WHILE CITY IS LOOTED

Haile Selassie on Way to Djibouti, French Somaliland, With Family, Sir Sidney Barton, English Envoy Reports.

PALACE SACKED BY MOB, IT IS SAID

American Missionaries Remain at Posts — Disorders Expected to Continue Until Arrival of Italian Army.

By the Associated Press.

LONDON, May 2.—Most of the foreign population of Addis Ababa slept in guarded compounds tonight after Ethiopia's civil authority collapsed with the flight of Emperor Haile Selassie.

The British Government was informed that armed robbers in the Ethiopian capital were burning, looting and shooting.

(The State Department in Washington was informed by Cornelius Van H. Engert, United States Minister resident in Addis Ababa, that the Ethiopian capital was in flames at 5 p. m.)

Sir Sidney Barton, the British Minister, in whose legation compound 3000 foreigners were sheltered, reported to the Government early this evening that the situation in Addis Ababa was satisfactory so far as the lives of foreigners was concerned.

Palace Reported Sacked.

Sir Sidney reported the precipitate departure of the Emperor on a train for Djibouti, French Somaliland, in a message over the legation wireless station. With him, the dispatch said, went the Empress and Crown Prince Asfa Wosan.

Although the British Minister, who talked to Haile Selassie before he left town, reported his destination was Djibouti, advices received by the German Government suggested he might have gone into hiding elsewhere.

The French Government was informed the imperial palace was sacked by a mob soon after the Emperor and his family left. The French Government, too, was given to understand that Haile Selassie had started for Djibouti.

British Legation Defenses.

The British legation, armed with machine guns and bomb-proof dugouts, is said to be equipped to shelter Britons and foreigners "in any emergency."

The defenses of the legation are manned by 150 Sikhs. The defenses include a double barbed wire enclosure as protection against riots and also the only supply of gas masks in the city.

(In Washington, the State Department said the United States Government accepted the British offer of asylum under the British flag for Americans who remained behind in Addis Ababa. There are 53 Americans, including Engert and his wife and children, in the capital.)

British reports said the confusion in Addis Ababa probably would last several days, until the Italian vanguard arrived and restored order.

King Not Abdicating.

It was stated officially that the British had received no report that the Emperor was abdicating. Authoritative sources said they considered he remained legally the Emperor until he formally renounced the title. In actuality, however, these sources considered Ethiopia was without an Emperor at present.

The Emperor's precipitate departure, on the day on which he had called all able-bodied men to march against the Italians, in a last-stand defense of his capital, resulted in chaos in Addis Ababa. His sudden about-face, after his repeated statements of his determination to de-

Continued on Page 2, Column 5.

JOPLIN MEETING OF DEMOCRATS TO ATTRACT 15,000

City Hard Pressed to Handle State Convention —Harmony of Pendergast Type to Prevail.

SENATOR CLARK TO BE KEYNOTER

Selection of Delegates-at-Large Chief Business — Women to Have Equal Representation.

By the Jefferson City Correspondent of the Post-Dispatch.

JEFFERSON CITY, May 2.—Missouri Democrats will begin converging on Joplin tomorrow for the Democratic State convention, with indications that all available housing facilities will be crammed with Democrats before the convention assembles on Tuesday. The conventon will formally inaugurate the party's 1936 campagn in the State.

Estimates of the attendance vary from 15,000 to 20,000. The latter was made today by James P. Aylward of Kansas City, holder of the triple titles of Democratic National Committeeman, chairman of the Democratic State Committee, and chairman of the Jackson County (Kansas City) Democratic Committee.

Aside from being a Statewide rally of the Democrats the convention likely will be a humdrum affair, with the Pendergast Democratic organization of Kansas City in full control.

None of the fights which regularly have developed in past Democratic conventions is in prospect, except for minor differences over selection of some of the district delegates of the national convention in Philadelphia, in June. The "harmony" which has prevailed in Missouri Democratic politics since 1932 is expected to continue.

Convention's Chief Business.

The principal business of the convention will be the selection of 26 district delegates to the national convention (two from each of the 13 congressional districts); selection of eight delegates at large, each with one half vote; selection of 15 presidential electors, one from each of the 13 districts and two at large; election of a Democratic National Committeeman and National Committeewoman, and adoption of resolutions, which will serve as a preliminary platform for the State campaign.

The 26 district delegates to the national convention will be nominated at district caucuses to be held by State convention delegates from each of the 13 congressional districts on Tuesday morning. These district nominations are subject to approval by the State convention.

Nominations for the district presidential electors also will be made at the district caucuses, and must be ratified by the convention.

Equal Place for Women.

The eight delegates-at-large to the national convention, which begins on June 23, will be elected by the convention. Under the Democratic State Committee call for the State convention, four of the eight delegates-at-large will be men and four will be women. No alternates will be chosen.

The slate for the four men delegates-at-large includes Gov. Guy B. Park, United States Senator Bennett Champ Clark of St. Louis County, who will be the convention keynoter; United States Senator Harry S. Truman of Kansas City and Thomas Van Sant of Fulton, a banker.

More than 20 women have been suggested as candidates for the four places assigned to the women as delegates-at-large. Among those prominently mentioned are Mrs. W. M. Doss of Springfield; Mrs. Margaret Hunt of Columbia; Miss Ann Jablonsky, City Committee woman from the Eighteenth (St. Louis) ward; Mrs. Lula May Barry of Trenton, secretary of the Democratic State Committee, and Mrs. Lawrence McDaniel of St. Louis.

Sam Wear, Springfield attorney, is the probable choice for permanent chairman of the convention.

Aylward to Be Re-elected.

Aylward will be re-elected as Democratic National Committeeman. He recently was elected for the remainder of the term of former National Committeeman W. T. Kemper of Kansas City, expiring with the State convenelon. Kemper resigned from the post.

Mrs. Nat S. Brown of St. Louis is unopposed for Democratic National Committeewoman, to succeed Mrs. Charles B. Faris of St. Louis, who was not a candidate for re-election.

Both national committee posts are for four-year terms, the selections to be made by the State convention.

The official State convention delegate roll totals 3158 delegates. The apportionment of delegates to the counties was on the basis of one delegate for each 250 votes, or major fraction, cast for United States Senator Truman in the 1934 election. However some of the counties elected delegates with a half vote each and other to increase their representation, chose delegates with one-quarter vote each. Hence the delegate total will be materially increased above the original roll.

The resolutions, or platform, largely will be confined to an indorsement of the candidacy of President Roosevelt for renomination, and commendation of the national and State Democratic administrations, with perhaps some chiding of Democratic National leaders not aligned with the present administration. The platform will contain no aggressive declarations which might alienate Republican or independent voters who joined in the Democratic landslide of 1932.

Victim and Pair Held in Snake Plot



—Associated Press Wirephoto.

ROBERT JAMES (above) MRS. JAMES and CHARLES H. HOPE.

TOWNSEND TO BE WITNESS IN HOUSE HEARING TUESDAY

Founder of Pension Movement to Be Examined on Basis of Other Recent Testimony.

By the Associated Press.

WASHINGTON, May 2. — The congressional inquiry into the Townsend old age pension plan will shift to Washington Tuesday, when Dr. F. E. Townsend, founder of the movement, will appear before a special House Investigating Committee.

Members of a sub-committee who have been holding hearings in California and Michigan will return with new testimony to be used as a basis for questioning the elderly retired Californian who proposed payment of $200 monthly pensions to all persons over 60.

Into the record will be inserted 1,197,539 affidavits from members of 3464 Townsend clubs which Representative Tolan (Dem.), California, said he had received in protest against the investigation. Gavagan (Dem.), New York, and Collins (Rep.), California, conducted the Los Angeles hearings. Hoffman (Rep.), Michigan, investigated Townsend activities in Michigan.

Directors of the Townsend movement, meeting in Baltimore, said their national convention this summer in Kansas would be "the answer of the Townsend clubs and the Townsend Legion to the congressional investigation."

James R. Sullivan, special committee counsel, has indicated recent questioning of Robert E. Clements, co-founder of the organization and former national secretary, was background work for the examination of Dr. Townsend. Bell (Dem.), Missouri, is chairman of the committee.

HARRISON SAYS COMMITTEE WILL ACCEPT TAX BILL

Continued From Page One.

ber of "anybody's brain trust" but a spokesman for the Manufacturers' Association of Connecticut, protested against any new taxes without balancing the budget.

"The present bill," he said, "while it presumes to add some hundreds of millions to the Government's revenue, indicates no intention of balancing the budget."

At this point, Senator Bailey asked if the present tax structure would not bring in enough revenue to balance the budget if business was encouraged to the point of raising the national income to $70,000,000,000.

Bailey said the national income had already risen $17,000,000,000 and said it might not take that much additional rise to bring Federal revenues up to $6,000,000,000 a year. He asked Treasury experts to submit figures on that point.

Another substitute tax proposal came from Stanley A. Sweet, president of Sweet-Orr & Co., New York clothing manufacturers. He asked that taxes be levied on the basis of three-year profits, instead of on the income for a single year.

The undistributed corporate tax on the basis of a single year's operations would be "dangerous and possibly fatal to the average concern," Sweet said, contending that if the law had been in operation in the past his company "would have passed out of existence long ago."

ACCUSED OF USING RATTLESNAKES TO KILL FIFTH WIFE

Continued From Page One.

silently as Hope re-enacted details of his story.

He pointed out the table on which he said Mrs. James was tied, led officers to the garden and indicated the place on the lawn where, according to his story, the woman was placed after being taken from the fish pond.

James' fourth wife, Mrs. Winona James, was found dead face down in a bath tub Oct. 14, 1932, at Manitou Springs, Colo. James said then he thought she fainted from the effects of injuries suffered in an automobile accident on Pikes Peak and had fallen into the tub. The Coroner held that death was due to drowning.

NEW AUTOMOBILE WORKERS' UNION INDORSES ROOSEVELT

Takes Action When Reminded It Is in Line With Policy of Lewis Group in A. F. L.

SOUTH BEND, Ind., May 2.—The convention of the newly-formed United Automobile Workers of America, A. F. of L. Union, today indorsed the candidacy of President Roosevelt without a single dissenting voice after voting down two to one an hour before a similar resolution proposed by the Bendix local of South Bend.

The convention reversed itself after Homer W. Martin, new international president, reminded the delegates that Roosevelt was the choice of the committee on industrial Union organization headed by President John L. Lewis of the United Mine Workers and that the Lewis committee had offered to aid the automobile union in organizing the industry. The union was admitted to full membership in the A. F. of L. this week. It has been on probation during a formative period.

The convention voted to launch a $250,000 organization campaign in the industry, to work for a 30-hour week, higher wages, seniority rights and collective bargaining and to oppose piece work and speed-up production. Milwaukee was awarded the 1937 convention.

ADDIS ABABA EASY PREY TO INCENDIARIES

Buildings Flimsy, Water Scarce and Fire Protection All but Nil.

By the Associated Press.

NEW YORK, May 2.—Addis Ababa is what Americans would describe as shanty town. A general fire has been one of the greatest fears of the population. All water, except what little may be obtained from a few wells, must be carried into town from surrounding hills.

In anticipation of such a fire emergency as developed today, the Belgian police directors had huge water barrels kept filled at various points. One old-fashioned pump engine is the sole fire-fighting apparatus.

The American legation is in a more dangerous position than any other legation in a fire, It is less than a mile from Star of Haile Selassie Square—the center of town. Grass-thatched tukul houses which would burn in a few minutes, surround the legation grounds.

These grounds are not large, standing at the top of one of the many hills on which Addis Ababa is built.

In the center is the gray stone legation building—opened only two months ago when Acting Minister Cornelius Van H. Engert's wife, his two little children and a governess arrived in the capital from Egypt. After eight months' separation the Engerts were reunited because they thought all danger was over for this year. A few days later they saw the first Italian plane.

Four naval radio operators, sent by the United States Government to operate its new radio station, the most powerful in Ethiopia, lived with their monkey pets in a barracks behind the legation home.

Vice-Consul William Cramp has been living in a house in the heart of town. Except for the Seventh Day Adventist Hospital, the American missions in the region are a safe distance from the city.

The Sudan Interior Mission, headed by Dr. Tom Lambie, is about five miles to the southwest and the first Presbyterian mission, headed by Dr. John Cremer, of Grand Rapids, Mich., is about five miles to the northwest.

The Seventh Day Adventist Hospital, under Dr. George Bergman, of Los Angeles, is in a hollow between the railroad station and the old palace.

This palace, built by Menelik, consists of several cheap, wooden frame structures which would be an easy prey to fire. A dozen lions and leopards are kept in iron-barred wooden cages at its entrance.

Even in the European section of the town—the central part—nearly all buildings are ramshackle, one-story huts. Surrounding this part of town are several tukul villages. Several monuments and triumphal arches in the capital are actually made of cardboard on wooden frames.

Stone buildings are rare. One is the new palace built by Emperor Haile Selassie.

TREASURY RECEIPTS INCREASE

Deficit $2,637,373,000 for 10 Months.

By the Associated Press.

WASHINGTON, May 2.—The Treasury wound up the month of April with receipts still on the increase but with a deficit growing toward three billion dollars.

It had collected during the first 10 months of the fiscal year total revenues of $3,330,624,850, as compared with $3,090,000,000 in the same period last year, and had spent $5,967,997,515, as compared with $5,859,078,116, while the excess of expenditures totaled $2,637,372,665, against $2,768,461,126 last year. With but two months of the fiscal year remaining, the deficit, under latest estimates by Secretary of the Treasury Morgenthau, which presuppose charging up the cost of the bonus in that time, is scheduled to grow to $5,966,600,000 by June 30.

LOOTERS FIRE CAPITAL AFTER ETHIOPIAN EMPEROR FLEES

Continued From Page One.

fend Addis Ababa was interpreted in official quarters here to mean the collapse of Ethiopia's armed resistance to Mussolini's campaign.

Authoritative sources said they could neither confirm nor deny a report that the Emperor would be taken to Palestine aboard a British ship.

These same sources said they understood that some of the Emperor's Ministers had accompanied him and the royal family from Addis Ababa.

Looting and Burning.

Armed gangs of disbanded soldiers and bandits were reported pillaging the capital. Many houses were unguarded, for hundreds of the inhabitants had fled to the hills in anticipation of the expected arrival of the Italian soldiers who are on the way up the mountains over the road from Dessye.

Foreigners who took refuge in the British Legation compound heard the shots of rioters in the streets. Fires were reported to have been started.

More than 20 American missionaries now remaining in or near the capital expect to remain at their posts in three hospitals during the Italian entry into the capital.

In event of an aerial bombardment before the Italians enter, the medical missionaries have made elaborate plans to transport their patients to trenches dug in the hospital grounds.

The missionaries, who are reported to comprise the largest class of American residents in the Ethiopian capital, must depend on their own defenses for protection against riots and disorder. The majority of them are quartered nearly 10 miles from the British Legation and they would be forced to pass through native quarters to reach the other side of the city.

Flight by Plane Abandoned.

It is understood that some time ago British officials considered a plan to evacuate its nationals by airplane if need arose. The plan, however, was decided to be impracticable because of the number of British and the fact that the rarified air of Addis Ababa makes the takeoff of airplanes with heavy loads impossible.

The inadequacy of the American Legation's defenses in Addis Ababa has been acknowledged by Engert, American Mininster-Resident.

Besides being in a more dangerous situation on top of a hill on the opposite side of the town from the British Legation, the small dugout is not large enough for any persons except the Legation's own staff.

British sources said if an Italian Government were set up in Addis Ababa, it would be difficult for Great Britain to recognize it officially. With the League of Nations' Council meeting May 11 to reconsider the Italian-Ethiopian situation, it was stated the British Government's position remained unchanged.

Britain's Position.

The official British attitude is a refusal to countenance negotiations outside the covenant of the League. However, it was pointed out that if the departure of the Emperor caused the Italians to arrange peace terms with whatever kind of government may have been left behind, a new British policy must be formulated.

Anthony Eden, Foreign Secretary, conferred with officials in the Foreign Office nearly six hours after Sir Sidney's report reached London.

Ethiopian Cabinet Reported in Flight by Auto.

By the Associated Press.

PARIS, May 2.—The French Legation in Addis Ababa informed its Government tonight that Emperor Haile Selassie's Cabinet Ministers were fleeing southwest from Addis Ababa by automobile. The legation reported that the Ministers were expected to go to Gorai, 60 miles southwest of Addis Ababa. (Gorai should not be confused with Gorrahei, the southern Ethiopian city near Dolo.)

The imperial archives of Ethiopia were loaded in automobiles accompanying the Ministers. French officials said Emperor Haile Selassie would be treated with "the utmost courtesy" at Djibouti if he "chooses to go that far in the train" from Addis Ababa.

The question was raised in Paris tonight whether the Emperor, as Commander-in-Chief of the Ethiopian armies, should be interned, as provided by international law, when he steps on foreign soil, but officials said he would first be considered as chief of state, a status allowing freedom of movement.

The French Government received official reports confirming British Government advices that mobs in Addis Ababa were pillaging, shooting and burning in the streets of the Ethiopian capital.

French sources suggested that the Emperor's sudden decision to quit Addis Ababa resulted from opposition he had encountered in recent conferences with his Ministers, army chiefs and feudal lords. Previously he had been expected to go to Western Ethiopia in an attempt to reunite his army while the rainy season checked the Italian advance.

The French considered their nationals in Addis Ababa were safe under the protection of askaris armed with automatic rifles to defend the French legation. The legation also is surrounded by several lines of barbed wire. Shelters have been prepared in the compound against air bombings. The staff of the legation and employes on the French railroad running to Djibouti were reduced to a minimum 10 days ago. Their families were sent to Diredawa, where they were placed under the protection of a company of Senegalese troops, after which they were to proceed to Djibouti. The rest of the French colony in Addis Ababa, composed chiefly of Somalis, Armenians and Syrians, have left the capital.

MISSOURI SOCIALISTS DON'T WANT TO WIN

In Convention They Draft Platform of Protest Against Present System.

The Socialist party, which has seen numerous well-worn planks of former platforms pilfered during what its leaders refer to as the "seven years of the crises," convened yesterday for a two-day State convention at St. Louis headquarters, 1603 South Jefferson avenue, to draft the 1936 platform and nominate candidates which it knows cannot be elected and which, curiously, leaders say they would not wish to see elected.

The talk was of issues instead of men. The speeches of regulation convention length were forceful denunciation of the social order.

Martin Lechner, secretary of the Socialist State Committee, explained to the 50 delegates, half of them from out-state, that election of State officers with the exception of such candidates as may be nominated for membership in legislative bodies, was not desirable, since public office would make them a part of the capitalistic system of government.

Nevertheless, a State ticket is to be nominated at today's session of the convention, not in the expectancy that the party's lack of success in Missouri will be changed but for the purpose of providing a medium for the registering of a protest vote against the "capitalistic system" represented by the major political parties.

The convention was opened by George Duemler, St. Louis attorney and chairman of the Socialist State Committee. Paul Preisler, instructor in bio-chemistry at Washington University, was named chairman of the convention, and Mrs. Mary Duemler, wife of the State chairman, convention secretary.

Delegates to the national Socialist convention to be held at Cleveland May 23 to 25, selected by a Statewide vote prior to the convention were announced as Barnett Cohen, Robert Saunders, George Kovaki, Duemler and Lechner.

SOCIALIST PARTY LEADERS IN STATE

GEORGE DUEMLER





—By a Post-Dispatch Staff Photographer.

MARTIN LECHNER

EIGHT HELD IN ALLEGED PLOT TO KILL PREMIER OF SPAIN

Police Say One of Prisoners Confessed Naming Three Others as Instigators.

MADRID, Spain, May 2.—Eight persons alleged to be conspirators in a plot to assassinate Premier Manuel Azana were held incommunicado tonight while police investigated possible ramifications. Police said a "confession" was made by one man implicating three of the men held as the instigators of the plot.

Police said Emiliano Carmelo Ruano, a former member of the Spanish Legion, who made the purported confession, said the plot was started several months ago when Azana was organizing the left parties into the "popular front" which later swept the elections.

Today in the town of Alomarde, province of Granada, an extremist was killed and several others were wounded in a fight with civil guards who were endeavoring to prevent the destruction of a church.

GENERAL NEUTRALITY PROPOSAL BY U. S.

Washington Wants Buenos Aires Conference to Consider Plan Open to All Nations.

By the Associated Press.

WASHINGTON, May 2.—Conclusion of a new neutrality convention, open to the signature of all nations, has been proposed by the United States Government for consideration by the forthcoming All-American Peace Conference in Buenos Aires.

A "tariff truce" among the 21 American republics, involving a pledge to create no new trade discriminations, also has been offered by this Government as a subject for the conference agenda.

Announcement of the proposals was made today by the State Department, in making public a list of items which the United States recommended for consideration by the Inter-American parley summoned recently by President Roosevelt with the object of perfecting peace machinery in the Western Hemisphere.

U. S. Rules Proposal.

In addition to the perfection of existing inter-American peace treaties and the possible conclusion of new peace pacts, the United States recommended:

"Conclusion of a convention open to all nations supplementing and clarifying existing rules concerning rights and duties of neutrals with reference to certain classes of trade and commerce; and consideration of steps looking to a more comprehensive restatement of international law pertaining to neutral and belligerent rights and duties."

This was in line with a recent statement by Secretary of State Hull that this Government intended to ask all the other nations of the world to join it in clarifying and implementing existing neutrality safeguards, which, he held, proved so inadequate during the World War.

Agenda Recommendations.

These recommendations also were made for the conference agenda:

Improvement of communications between the American republics, including steamship communication and a Pan-American highway.

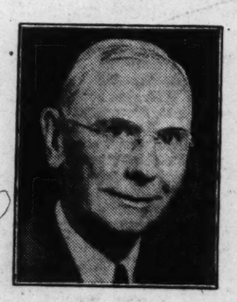
Facilitation by Government action of the exchange of teachers and students between the American republics.

Inter-American trade, with emphasis on the creation of a tariff truce among the Americas, study of principals of equality of trade opportunity and consideration of steps looking toward insuring application of those principles.

In transmitting its suggestions the State Department advised the subcommittee that the United States Government might desire to present further proposals.

HIGH PRICES PAID FOR YOUR OLD GOLD
JEWELRY, WATCH CASES, SILVERWARE, REGARDLESS OF CONDITION.
Wiss & Culbertson
OLIVE AT NINTH

CHAS. H. BUETTNER



Now with Selle's

Mr. Buettner is one of the best-known men in the retail jewelry field in St. Louis. He cordially invites his hosts of good friends to visit him at the "Home of 58-Facet Diamonds"!

SELLE JEWELRY CO.
808 OLIVE ST. Thru to Arcade Lobby



MOLL'S 78th ANNIVERSARY SALE
BEGINS TOMORROW

TYPICAL VALUES For Anniversary Week

C-H PURE CANE SUGAR 10 LB. BAG 48c
25-LB. BAG — 1.25
100-LB. SACK, 4.75
Limit of two any above items—none to dealers.

TOMATOES 3 No. 2 CANS 19c

PECAN PIECES FRESH SHELLED LB. 27c

DELMAR CLUB LAYER CAKE EA 26c

These are four of the hundreds of values offered during this sale.

SOMETHING TO STRUT ABOUT

Girls who went to housekeeping before the Civil War, young women whose husbands fought against Spain, Worlds Fair brides, and young moderns of today—the housekeepers of more than four generations have looked to Moll's for VALUES and QUALITY.

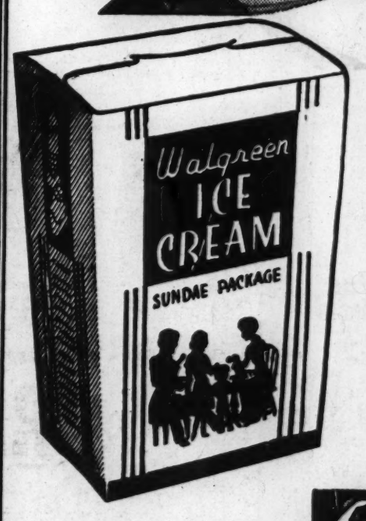
We think we are entitled to brag a little about that. At the same time we want to assure you that this 78th year will see the biggest values of all.

MOLL'S
QUALITY SINCE 1858
5659 Delmar Blvd.



For a Healthful, Delicious Dessert Which Everybody Likes

SERVE
WALGREEN'S CARRY-OUT
ICE CREAM



FULL QUART 29c

Walgreen's Extra Rich Ice Cream in Vanilla, Chocolate, Strawberry or Maple Nut. Treat the family TODAY!

Phone Your Nearest Walgreen Drug Store for Prompt Free Delivery

Walgreen DRUG STORES

AL NEUTRALITY ROPOSAL BY U. S.

rton Wants Buenos Conference to Consider Open to All Nations.

ociated Press.
INGTON, May 2.—Conclu- n new neutrality conven- n to the signature of all has been proposed by the tates Government for con- n by the forthcoming All Peace Conference in ires.

iff truce" among the 21 republics, involving a create no new trade dis- ons, also has been offered Government as a subject conference agenda.
ncement of the proposals e today by the State De- , in making public a list which the United States nded for consideration by r-American parley sum- cently by President Roose- the object of perfecting achinery in the Western ere.

. S. Rules Proposal.

dition to the perfection of inter-American peace and the possible conclusion peace pacts, the United recommended:
usion of a convention open nations supplementing and g existing rules concern- its and duties of neutrals ference to certain classes and commerce; and con- n of steps looking to a mprehensive restatement of ional law pertaining to neu- belligerent rights and du

was in line with a recent nt by Secretary of State t this Government intend- k all the other nations of d to join it in clarifying lementing existing neutral- guards, which, he held, o inadequate during the ar.

da Recommendations.

recommendations also ade for the conference

ement of communications he American republics, in steamship communication n-American highway.
tion by Government ac- the exchange of teachers dents between the Ameri- blics.
r-American trade, with em- asis on the creation of a tariff ruce among the Americas, study principals of equality of trade nity and consideration of king toward insuring ap- of those principles.
nsmitting its suggestions Department advised the ittee that the United vernment might desire to urther proposals.

IGH PRICES D FOR YOUR D GOLD
Y, WATCH CASES, SILVER- REGARDLESS OF CONDITION.
ss Fullertson LIVE AT NINTH

thful, essert dy Likes
VE
EN'S OUT EAM
9c
h Ice Cream Strawberry the family
een ORE

COUNTY CLERK INDICTED, GIVES BOND FOR $1000

Walter E. Miller Denies Embezzlement and Says That His Accounts Are in Order.

TRUE BILL SPECIFIES $105 AS AMOUNT

Auditors Last Summer Found Accounts Lacking $7000 — Money Later Produced From Cabinet.

County Clerk Walter E. Miller surrendered at the Sheriff's office in Clayton yesterday afternoon and gave bond of $1000 on a charge of embezzling county funds.

The indictment, returned by the St. Louis County grand jury which made its final report to Circuit Judge Julius R. Nolte, alleged Miller, on June 10, 1931, converted to his own use $105 in fees paid him in excess of the amount he was legally allowed to retain. Miller denied any embezzlement and said his accounts were in order.

Witnesses whose names were indorsed on the indictment were Henry P. Ruck, Miller's chief deputy; Eugene P. Lordan, an accountant employed by the firm which conducted an audit of Miller's books, and Clarence Hackmann, an employe of the St. Louis County Bank.

When the auditors, employed by the County Court, checked Miller's bank records last summer they found his accounts lacked about $7000 of the amount he should have had. Miller was absent when the examiners sought to question him, but Ruck told them his superior had about that amount of cash accumulated during the "bank scare" of 1933.

Pending Miller's return, the auditors sealed the safe in the office vault which had been found to contain $1111. The following day Ruck directed them to a filing cabinet in the vault and produced from a drawer currency in $5, $10 and $20 denominations amounting to $7371.

Serial numbers of the bills were listed and Federal Reserve agents were asked to supply the dates on which the various certificates were issued. Of those examined, the auditors reported, only 10 bills for a total amount of less than $100 were found to have been issued before March 5, 1933, when a bank holiday was declared by President Roosevelt. Most of the bills had been issued in 1934 and 1935.

When questioned about 11 checks for a total of $10,282 which records of the State Auditor at Jefferson City showed had been sent to Miller although his records did not show their receipt, the auditors reported Miller said this represented money due him personally for extra work in preparing income tax books for the State from 1927 to 1932. The examiners said they found a record of the receipt of 31 other such checks in Miller's office.

BARBER DIES AT HOSPITAL AFTER SHOOTING SELF IN HEAD

Neighbor Who Heard Shot Found Louis Guth Unconscious in Basement of Home.

Louis Guth, 61-year-old barber, 4042A Kennerly avenue, died at 5 p. m. yesterday at City Hospital from a gunshot wound in the right temple.

A neighbor, after hearing a shot, found Guth unconscious in the basement of his home yesterday morning. An automatic pistol with one discharged cartridge was at his side.

He did not regain consciousness. His sisters, Emma and Carrie Guth, with whom he lived, said they did not know why he should take his life.

ADMITS POLYGAMY CHARGE

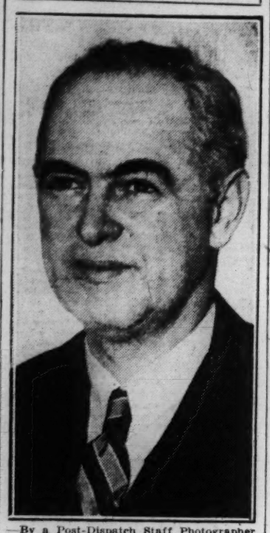
Short Creek (Ariz.) Woman Gets Suspended Prison Sentence.

KINGMAN, Ariz., May 2.—Miss Silvia Allred, a principal in the Short Creek (Ariz.) polygamy case, appeared with her four-month-old daughter, Lucy, and pleaded guilty today of "open and notorious cohabitation." She received a suspended sentence of 18 months.

The woman was accused with I. C. Spencer and Price Johnson last December but was unable to appear for trial because of the expected birth of the daughter. The two men are serving 18-month terms in the Arizona penitentiary.

ST. LOUIS POST-DISPATCH
Founded by JOSEPH PULITZER Dec. 12, 1878.
TELEPHONE: MAIN 1111
Published Daily by the Pulitzer Publishing Co. Twelfth Boulevard and Olive Street.
Entered as second-class matter, July 17, 1879, at the postoffice at St. Louis, Mo., under the act of March 3, 1879.
MEMBER OF THE ASSOCIATED PRESS and AUDIT BUREAU OF CIRCULATIONS
The Associated Press is exclusively entitled to the use for republication of all news dispatches credited to it or not otherwise credited in this newspaper and also the local news published herein. All rights of republication of special dispatches herein are also reserved.
Subscription Rates by Mail in Advance (Applicable only where local dealer service is not available.)
Daily and Sunday, one year — $10.00
Daily, without Sunday, one year — 5.00
Sunday only, one year — 5.00
Remit either by postal order, express money order or St. Louis exchange.

INDICTED OFFICIAL



By a Post-Dispatch Staff Photographer.
WALTER E. MILLER.

WIDOW PAYS TO COLLECT INSURANCE; DOESN'T GET IT

Stranger, to Whom She Gave $24, Was to Have Returned With $5000 Check April 13.

Mrs. Kathryn Downey, a widow, 1018 Art Hill place, asked police yesterday to find a man to whom she gave $24.25 April 13 when he told her that amount would be required for "fees" in connection with establishing proof of the death of her husband, James Downey, so she might collect the face amount of a $5000 life insurance policy.

Having been told by her husband before his death recently that she would be well provided for, Mrs. Downey said she was not surprised when the stranger, a personable man of 45, called on her and said he was a representative of a company in which her husband had carried a $5000 policy. After the stranger had suggested that he relieve her of the procedure necessary to establish her claim, she gave him the amount he said would be required.

When he did not return April 21 with a check, as he had agreed to do, Mrs. Downey became suspicious and made a report to police. She said she was not familiar with her husband's affairs and did not know what company had written insurance on his life. She was unable to find a company of the name given by the stranger.

WPA SUPERVISOR OUSTED AFTER PART IN ELECTION

Democratic Veteran at St. Joseph Helped Register Hundreds of Men on Relief Jobs.

Special to the Post-Dispatch.

ST. JOSEPH, Mo., May 2.—Fred J. McGinnis, former county liquor supervisor, has been requested to resign as Buchanan County WPA supervisor because of recent political activities, it was learned from a reliable source tonight. Noble R. Aldrich, District Director, would not state whether he had requested the resignation, but did say, "Mr. McGinnis will not be with us after Monday."

McGinnis took a leading part in registering hundreds of WPA workers here for a special county bond election March 24. Republicans charged that the interest of the WPA was not in obtaining the passage of relief and refinancing bond issues at that election but in having all WPA employes registered and eligible to vote in the April 7 city election. In that city election, the Democrats succeeded in electing all of their candidates from Mayor Phil J. Welch down.

McGinnis is a veteran Democratic worker. It is understood he has been receiving $175 a month as WPA supervisor and that no successor will be named.

McGinnis took a leave of absence from the WPA for the city election campaign. He did not return to the WPA office until April 20.

RUBBER SHOES FOR HORSES ADOPTED BY ST. LOUIS POLICE

Equipment Tried Experimentally Five Years Ago on Rear Hoofs Becomes Standard.

Rubber shoes for horses used by St. Louis mounted police, tried experimentally on rear hoofs five years ago, have become standard all-round equipment.

Although rubber horse shoes have been used since 1904, it was only in recent years that their practical value was established, according to Frank McCarthy, horseshoer for the 22 mounts used for traffic work in congested districts. He said they provide a better footing for the horses but more work for him.

Horses must be shod about once a month. Four shoes cost $2.90.

DELMAR R. KING MARRIED SAME DAY WIFE DIVORCED HIM

Miss Georgia Erwin, Singer, Wed to Radio Announcer on April 23.

Delmar R. King, an announcer for Radio Station KMOX, who was divorced April 23 by Mrs. Dorothy R. King, and Miss Georgia Erwin, a radio singer, were married the same day, friends learned last night. They are living at 4721 McPherson avenue.

Mrs. Dorothy R. King charged general indignities and desertion. They were married at Kansas City June 6, 1931, and separated last September. By stipulation, Mrs. King was awarded $18 weekly alimony and $150 attorney's fees.

KARPIS WAS TOO SCARED TO TALK WHEN CAPTURED

Federal Agents Took Boastful Gang Leader Without Shot and "No Outside Tips."

By the Associated Press.

ST. PAUL, May 2.—Alvin Karpis, hunted for three years as leader of a gang charged with two major kidnapings, had boasted that he "wouldn't be taken alive." But J. Edgar Hoover said today that, when captured, in New Orleans, last night, without the firing of a shot, Karpis was "so damned scared he couldn't talk." Karpis "shook all over—his voice, his hands and his knees."

Hoover, head of the Federal Bureau of Investigation, who, with eight other Federal agents, brought Karpis here by plane, said today, at Chicago, after leaving here by air for New York:

"Karpis' arrest was brought about entirely by Department of Justice agents. There were no tips from outsiders and no reward will be paid." Rewards totaling $7000 had been offered for apprehension and conviction of the gang leader.

When Karpis would be arraigned and whether he would be tried first for the $200,000 kidnaping of Edward G. Bremer, St. Paul banker, or the seizure of William Hamm Jr., St. Paul brewing company head, who paid $100,000 for his freedom, District Attorney George F. Sullivan was not ready to say. Hamm was kidnaped June 15, 1933, and Bremer Jan. 17, 1934.

Authorities in Washington said the 26-year-old ex-convict faced the prospect of spending the remainder of his life in Alcatraz Island prison if convicted of either the Hamm or Bremer kidnapings. A death penalty might be asked under the Lindbergh law, if the trial should develop that a victim had been injured while held, legal authorities in the capital added.

Demands for His Custody.

At least two other demands for custody of Karpis were indicated. Hoover told reporters Karpis was wanted for three kidnapings, including those of Bremer and Hamm, the killing of a Sheriff, 15 bank robberies, three or four small holdups and complicity in the killing of 'three or four other fellows."

Postal authorities said they would like to try Karpis for the $46,000 mail train robbery at Garrettsville, O., last Nov. 7, if he did not receive a death sentence on some other charge. Fred Hunter, also wanted for the Garrettsville holdup, and a woman, named Ruth, also were captured with Karpis in New Orleans.

At West Plains, Mo., Sheriff Ed Threlkeld of Howell County said he had asked that Karpis be brought there for trial for the killing of Sheriff Roy C. Kelley in December, 1931, but he did not expect his request would be complied with.

Hoover related that agents had been trailing Karpis for two or three days before his capture last night. When definite information was obtained, they surrounded the apartment in which he lived with Hunter and the woman, planning to raid it. But, before they could enter, the three emerged.

"We nabbed them after they had entered their car," Hoover said. There was a rifle in the back seat but Karpis or Hunter didn't have a chance to reach for it. Neither carried pistols."

The capture, he continued, "rings down the curtain on all the principals in the Barker-Karpis mob," charged by the Government with perpetrating both the Hamm and Bremer abductions.

One Member Still at Large.

Karpis' seizure followed by only a few days his indictment for the Hamm kidnaping, and capture of three others as plotters in the crime. The only member of the gang still at large is Harry Campbell, long an associate of Karpis. Asked if Campbell now would succeed to designation as public enemy No. 1, Hoover replied: "We don't give them any rating in the Federal Bureau of Investigation. They are all yellow rats to us. That was proven last night."

Indicted here several days ago for the Hamm kidnaping, along with Karpis and his former partner, Arthur (Doc) Barker, now serving a life term in Alcatraz for the Bremer abduction were: Bryan (Byron) Bolton, in jail here awaiting sentence on his guilty plea in the Bremer case; Elmer Farmer, serving a jail term for the Bremer abduction; John Peifer, St. Paul night club operator; Charles Fitzgerald, Los Angeles, and Edmund C. Bartholmey, former Bensenville, Ill., postmaster. The latter three were arrested in the latest roundup of Hamm suspects, which the Department of Justice termed solution of the case.

When he is removed to the county jail, Karpis will be housed in the same building with Bolton, Fitzgerald and Bartholomey. Peifer is free on bail.

Other former members or associates of the Barker-Karpis gang serving prison terms for the Bremer kidnaping are William Weaver, Harry Sawyer, Cassius McDonald, Harold Alderton, Volney Davis and Oliver Berg. Several members, including Fred and "Ma" Barker, mother of Arthur and Fred, William Harrison and Fred Goetz, have been killed.

Fisherman and Hunter.

Saying Karpis had been under surveillance by Federal agents for two or three days before his capture, Hoover asserted the gangster, "quite a fisherman and hunter," had been in and out of New Orelans.

"Notwithstanding plastic surgery on his face, he was easily recognizable from his photograph" the Federal agent chief said. "He had two scars on his ears, apparently for the purpose of lifting his face, and a cut into the lobe of each ear, but he looks exactly like his picture.

"When we had definite information he was in New Orleans, we surrounded the apartment house in which he lived with Hunter. Within three minutes after their arrest, there were more than a thousand people swarmed around Karpis' car and the apartment house."

Karpis, Hoover said, also had had his finger tips treated in an effort to disguise his fingerprints.

Hunter and the woman taken with Karpis, named as Ruth by the authorities, were held in New Orleans. Authorities planned to return Hunter to Ohio to answer to charges of participating in the Garrettsville robbery.

Hoover said at Chicago today, concerning the "girl named Ruth," captured with Karpis and Hunter, that she was an Arkansas girl. "She has been traveling under several names," Hoover added, "and we do not know with certainty which is the right one." She is said to have posed as Hunter's wife but was not.

Hoover said Karpis' face was lifted by Dr. Joseph B. Moran of Chicago, now missing and supposedly killed by gangsters.

"He (Karpis) told me he paid $350 for the job," Hoover said, "but it wasn't worth 35 cents. We knew him immediately."

Karpis was wearing thin summer apparel when he arrived here in a temperature just above freezing, and was hustled to an armed automobile, surrounded by machine guns, and taken direct to the agents' headquarters in the Federal Building.

In coming here the plane made a short stop at St. Louis for refueling around midnight. The party was tied up at Kansas City from 2 a. m. until 5:30 a. m. by the weather.

Looking for Karpis' Aids.

Federal agents, Hoover said, were making a "diligent search" for persons who aided Karpis in dodging arrest.

"We knew he had been fishing along the Gulf coast for some time," Hoover said. "The case now develops into a search for those who harbored him, including doctors, automobile mechanics and the pilots of several privately owned planes he used in his travels."

Hoover thought Karpis probably would be arraigned Monday on charges of kidnaping Hamm. Hoover, in saying no crimina loccupied the post of "Public Enemy No. 1," remarked, "It's old man politics who always occupied this spot."

He said his department would like to take into custody William Mahan, regarded as the only principal in the George Weyerhaeuser kidnap case now at liberty; Harry Campbell and Thomas H. Robinson Jr., wanted for the kidnaping of Mrs. Berry V. Stoll of Louisville.

Fugitive Gangster Back in St. Paul



—Associated Press Wirephoto.

ALVIN KARPIS
MOUNTING steps of Federal Building manacled and in custody of Federal agents who captured him at New Orleans.

Ruth Red Haired, About 20, Known as "Girl in White."

By the Associated Press.

NEW ORLEANS, May 2.—The identity of the red-haired "girl in white" arrested with Alvin Karpis is being guarded by Federal agents — if they know themselves. She is in her early 20's.

Identified only as "Ruth," she is being questioned along with Fred Hunter.

David W. Magee, inspector in charge of the Federal Bureau of Investigation here, said search of the apartment where the three lived yielded "plenty." The apartment was put under guard and even the owner and manager was denied entrance.

Mrs. J. S. Meyer, owner of the apartment, described the diminutive Karpis as "not much more than a boy, so small and delicate looking" and so kind to his "wife" when she left home because neither his teachers in Maplewood Junior High School nor his parents showed any enthusiasm about his desire to collect and study snakes.

The boy said he was planning to see some big snake men here, and, if they couldn't give him a job with snakes he was going to New York.

"I have caught dozens and dozens of snakes found around St. Louis," Jerome told Policewoman Dorothy Tedell later. "Plenty of rattlesnakes and copperheads. I got the only cottonmouth water moccasin ever found near St. Louis. This fellow was so good-natured I let him lie on my bare stomach and after crawling around he rolled up and went to sleep. But one day my mother found him in one of my dresser drawers. She killed him with a broom."

Mrs. Tedell took Jerome to the Travelers' Aid Society, where he will stay until arrangements have been made with his parents, Mr. and Mrs. Carl Leonhardt, for his return.

$125 TAKEN IN STORE HOLDUP

Armed Man Robs Dry Goods Establishments at 1117 Park.

Mrs. Ida Greenberg, operator of a dry goods store at 1117 Park avenue, reported to police that she was robbed of $125 at 9 o'clock last night by an armed man. She, her son, George, a clerk and a woman customer were in the store when the man entered.

He ordere them to get behind the counter and then took the money, which was insured, from the cash register. He fled on foot.

Mob Sacks Church as Band Plays.

By the Associated Press.

MEXICO, D. F., May 2.—A dispatch from Panindicuaro, Michoacan, said today a mob sacked the Catholic Church there yesterday while a band played popular Mexican songs.

MAN, SHOT BY BARTENDER IN THIRD STREET TAVERN, DIES

John T. Pascheluk Ordered Held for Coroner After Death of John T. Miller.

John T. Miller 41-year-old laborer, who was shot in the abdomen last Tuesday by John T. Pasheluk, bartender at a tavern at 1424 South Third street, following a quarrel, died yesterday at City Hospital.

Pasheluk, who was rearrested at his quarters in the rear of the saloon and ordered held for the Coroner, told police at the time that the quarrel grew out of an argument which his wife, Mary, had had with Miller and two other men a few nights before the shooting over selling beer on credit. Pasheluk said he had been warned that Miller was "going to get" him.

According to witnesses, Miller was coming down the stairs from his room at 1426A South Third street when Pasheluk went out into the yard and told him to stop. Pasheluk said he fired one shot at Miller with a .38 caliber revolver after Miller kept coming toward him in a menacing manner. At the hospital after the shooting Miller said that Pasheluk shot at him without provocation.

Boy Accidentally Shoots Self.

Leroy Dietrich, 15 years old, 807 West Main street, Belleville, accidentally shot himself in the right leg last night when attempting to remove a bullet from his .32 caliber revolver. The bullet entered above the knee and came out near the ankle. He is in St. Elizabeth's Hospital.

MRS. PUHSE DIES IN ILLINOIS PRISON

Granite City Woman Planned Murder of Husband—Her Admirer Executed.

By the Associated Press.

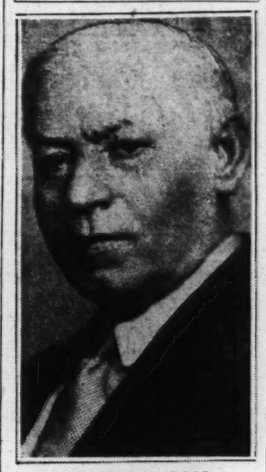
DWIGHT, Ill., May 2.—Mrs. Gertrude Puhse of Granite City, serving 99 years for complicity in the murder of her husband, Charles W. Puhse, died at the women's prison last night of cancer. She was 45 years old.

Her daughter and son, Mildred, 23, and Earl, 21, who were at the bedside, said they would take the body to Granite City for burial.

Mrs. Puhse and her admirer, Thomas J. Lehne, former Venice policeman, were sentenced to death by a jury for the murder of Puhse, 47-year-old steel worker, who was shot to death as he slept on Jan. 26, 1934. Her sentence was commuted to imprisonment two days before the execution date. Lehne died in the electric chair at Chester penitentiary April 23, 1935, after stating that he preferred death to long imprisonment.

A Coroner's verdict of suicide was returned in Puhse's death on his wife's statement that he choked her and fired a shot at her before turning a revolver on himself. Police, learning that Lehne, a widower, and Mrs. Puhse had been intimate, questioned them and reported that the pair confessed plotting to get Puhse out of the way. Mrs. Puhse confessed that she left the door to her home unlatched, the night of the murder, so that Lehne could enter and obtained her husband's revolver for Lehne. The latter told police he shot Puhse and then fired a shot through the wall to bolster Mrs. Puhse's story, prepared in advance, that her husband tried to kill her before he shot himself. Lehne repudiated his confession at the trial, contending the statement was obtained under duress.

OUT IN CHURCH ROW



NATHAN HARRIS.

BOY SEEKING JOB WITH SNAKES HIKES, ST. LOUIS TO CHICAGO

Jerome Leonhardt, 13, Says Parents and Teachers Frowned on His Hobby.

By the Associated Press.

CHICAGO, May 2.—Thirst for knowledge about snakes brought Jerome Leonhardt, 13 years old, of 7128 Drury lane, St. Louis, to Chicago tonight on foot. Park Policeman Thomas Carey found him hiking wearily under the weight of two knapsacks and a canteen.

The officer said Jerome told him he left home because neither his teachers in Maplewood Junior High School nor his parents showed any enthusiasm about his desire to collect and study snakes.

The boy said he was planning to see some big snake men here, and, if they couldn't give him a job with snakes he was going to New York.

"I have caught dozens and dozens of snakes found around St. Louis," Jerome told Policewoman Dorothy Tedell later. "Plenty of rattlesnakes and copperheads. I got the only cottonmouth water moccasin ever found near St. Louis. This fellow was so good-natured I let him lie on my bare stomach and after crawling around he rolled up and went to sleep. But one day my mother found him in one of my dresser drawers. She killed him with a broom."

Mrs. Tedell took Jerome to the Travelers' Aid Society, where he will stay until arrangements have been made with his parents, Mr. and Mrs. Carl Leonhardt, for his return.

$125 TAKEN IN STORE HOLDUP

Armed Man Robs Dry Goods Establishments at 1117 Park.

Mrs. Ida Greenberg, operator of a dry goods store at 1117 Park avenue, reported to police that she was robbed of $125 at 9 o'clock last night by an armed man. She, her son, George, a clerk and a woman customer were in the store when the man entered.

He ordere them to get behind the counter and then took the money, which was insured, from the cash register. He fled on foot.

Mob Sacks Church as Band Plays.

By the Associated Press.

MEXICO, D. F., May 2.—A dispatch from Panindicuaro, Michoacan, said today a mob sacked the Catholic Church there yesterday while a band played popular Mexican songs.

A TOUCH OF ENGLAND COST ENGLISHMAN $15

Smooth Talker About Big Order Nicks A. Cyril Daldy on Bad Check.

The elaborate plan of an imposing stranger to swindle A. Cyril Daldy, proprietor of the Georgian House, 4942 Maryland avenue, specialist in Georgian and Sheffield silver, resulted last week in the net loss to Daldy of $15 and the price of a lunch.

To thus enrich himself, the swindler, apparently an English gentleman from tweed to twang, spent two days convincing Daldy, also a Britisher, that he was a high-salaried motion picture company executive and connoisseur of antique silver objects of art.

He introduced himself as P. J. McCready of Hollywood last Monday in Daldy's shop. He spoke glibly of old England, the motion picture industry, silver, and important screen personages. He would like to order six George IV goblets for his old actress friend, Helen Hayes, who wanted them for her husband, Charles MacArthur, who had admired some of them in the McCready mansion in California. Three or four thousand dollars? Right-o.

Tuesday noon after a luncheon engagement, Daldy and his guest returned to the shop where a pair of early Georgian fruit plates, rather rare, caught his fancy. At $250 they were a bargain, he declared, and, by Jove, he'd take them, and let Daldy know when to deliver them as soon as he took possession of a furnished Kingshighway apartment he had rented nearby. He pressed a check for $1750 as part payment for the purchases, on Daldy, but recalled suddenly as he was leaving, that he was a little short of cigarette money.

Would Mr. Daldy mind cashing a small check for $15? Mr. Daldy did not mind, and with the $15, the affable customer walked out of the door and has not returned. Both checks, drawn on a downtown bank, were rejected because McReady had no account.

CONTRACTOR FOUND HANGED FROM RAFTER IN HIS GARAGE

Theodore Albrecht, 52, Had Spent Morning Putting Up Screens at Home.

The body of Theodore Albrecht, 52 years old, a contractor, was found at noon yesterday hanging from a rafter in the garage at his home, 4169 Tyrolean avenue. His wife, Lena, found the body after she had missed him.

Police reported he had apparently stood on an automobile bumper, tied a clothes line around his neck and attached it to a rafter, and had then stepped off the bumper. Mrs. Albrecht said she knew of no reason for his action. He had spent the morning putting up window screens. Two grown children also survive.

DAMP WALLS WET CELLARS
WATERPROOFED ON GUARANTEE
ASK YOUR DEALER
MANUFACTURED & APPLIED BY
RANETITE MFG. CO.
1917 S. BROADWAY PRos. 7721
22 Years Successful Business

C. E. Williams
SIXTH and FRANKLIN
DOUBLE Eagle Stamps MONDAY

The Sawyer Arch-fitting Naturalizers
$7.50 Values— $6.00
Cool, Perforated WHITE KID
Sizes to 10—AAAA to C
Thelnora
34 Smart Styles of Fine
Navy Blue Kid or Calf
British Tan Calf
Brown Kid
Black Kid
White Kid
Santeen
Fashioned on Dr. Sawyer's Plus-Fit Lasts With—
Triple Comfort Arch—Pillow Tread—Cushion Heel
Including Sizes 3 to 11—Widths AAAA to EEE
Mother's Day
Sunday, May 10
Mother walks many a MILE for you. Remember her with a gift of comfort in these Smart Shoes.
C. E. Williams Says: (Quality Shoes for All the Family)
Don't spend your life "two feet from happiness." Enjoy Naturalizer Shoes fitted to the individual needs of the feet by our Arch-Fitting Experts. (In St. Louis Only at This Store)
STYLE BOOK ON REQUEST

LIVING-ROOM SUITES
Recovered in the Newest Designs
SLIP COVERS—TAILOR MADE
Very Low Prices. All Work Guaranteed. Call for Estimates.
KAHN UPHOLSTERING
6150 Delmar CA. 3833

PIANO SALE!
We must clear our floors of all Samples, Used and Repossessed Pianos. Our factory in Chicago is urging us to take more new stock so here is your chance to secure the Piano Bargain of a lifetime. Hurry!
Small Studio Upright Pianos
Pianos taken in trade and carefully tuned and polished. Full-size keyboard; beautiful tone. Special price — $88
Start Payments in June
"St. Louis' Only Exclusive Piano Store"
P. A. Starck Piano Co.
1101 OLIVE ST.
Open Evenings

BUSY BEE
No Candies Like Busy Bee Candies
"Sweet of the Week"
On Sale Every Day This Week
NUT & FRUIT PATTIES
—A selection of the most popular kinds
. . . and
ASSORTED CHOCOLATES
—Hard and soft centers in Milk and Dark coatings.
A Big 45c Value! 1-Lb. Boxes
25c
All Week Bakery Bargains
Monte Carlo Layer Cake — 39c
Spice Muffins, the dozen — 15c
Butter Coffee Cake (round) — 22c
417 N. 7th St. 6th & Olive Sts.

STEIWER URGES RESTORING SANITY TO GOVERNMENT

G. O. P. Keynoter in Long Island Speech Assails "Incompetence" of New Deal "Manipulators."

By the Associated Press.

JAMAICA, Long Island, May 2.—The Republican choice for convention keynoter—Senator Steiwer of Oregon—tonight called the New Deal "contradiction confounded with confusion" and said "we will unfetter the American economic system."

Speaking before the Queens County Republican Club, Steiwer criticised economic policies of the administration and made repeated references to the remarks last Saturday night by President Roosevelt in New York.

"There is only one conclusion," he said, "and that is that the untrained and immature manipulators of the New Deal administration are not competent to administer the governmental affairs of the American people."

Steiwer, attacking New Deal spending, declared "in various parts of this country substantial sums of this money are being diverted to go into the pockets of politicians who are loyal to the New Deal."

"You can't beat a man with five billion dollars to spend," he said in discussing prospects of a Republican victory in the coming campaign.

He added: "But I agree with Gen. (Hugh) Johnson that five billion dollars can defeat the man."

Citing the State of Maine as an example, he said that money sent there for flood relief, for which the administration sought to take credit, came out of gasoline tax receipts to which the State would have been entitled in any event.

"There is an attempt being made," he said, "to bribe the people of Maine with their own money to support the New Deal."

"Most numerous remedies will be suggested," he asserted. "A budget balance is imperatively needed, but equally important is restoration of sanity in Government. The American people have a right to expect a sense of responsibility in all governmental officials.

"We must go back to the civil service. We will go forward to a new understanding of our practical problems, and, if I estimate correctly the temper of the American people, we will establish in this nation, Government by law in lieu of the present system of personal Government, based on executive discretion."

He said the New Deal "has degenerated from bad administration of the NRA to bad thinking with respect to present economic objectives."

Steiwer recalled the words of the President that "wages ought to and must go up with prices" and replied that "while wages were increasing 8 per cent the cost of living has increased approximately 20 per cent."

"The President coupled higher wages for workers with more income for farmers," the Oregon Senator said. "Both are desirable, but the increased income for farmers, if accomplished by a program of scarcity or by a processing tax, means higher living costs for the consumer and a decrease in real wages for those who work in the cities.

"The crowning glory of the President's philosophy as quoted in his declaration for lower taxes. How can there be a hope for lower taxes when we confront a steadily mounting cost of government?

"We will not repudiate the destitute nor starve those who are in need but we must courageously take our position that public money voted for relief of the destitute will be employed to feed hungry mouths and not to feed hungry political manipulators working under the direction of Mr. Farley."

A King Makes a Purchase



—Associated Press Photo.

KING CHRISTIAN of Denmark, STOPPING on his early morning ride in Copenhagen to buy flags from two young street venders. The flags were sold for benefit of national work in Gonderjutland.

SUPREME COURT OUSTS UTILITY AT CAMPBELL, MO.

Holds Arkansas-Missouri Power Co. Has No Right to Operate After Expiration of Franchise.

By the Jefferson City Correspondent of the Post-Dispatch.

JEFFERSON CITY, May 2.—Ouster of the Arkansas-Missouri Power Co. from Campbell, Mo., where the company has been operating, without a franchise, in competition with a municipally-owned electric light and power plant, was ordered by the Missouri Supreme Court en banc today in a suit filed by Attorney-General McKittrick at the instance of the City of Campbell.

The Court held the company had been unlawfully using the streets and alleys of Campbell since expiration of a 20-year franchise on Jan. 5, 1935.

The company was allowed six months in which to remove its poles, lines and other equipment. The Court retained jurisdiction to issue any further orders that may be deemed necesssary.

Second Ouster in Nine Days.

This was the second utility ouster ordered by the Court in nine days based on expiration of franchises and refusal of the towns affected to renew the grants. The Court last April 23 ordered ouster of the Missouri Utilities Co. from California, Mo. That company had been operating in California for seven years without a franchise, and had been competing for more than a year with a municipal electric plant.

The Arkansas-Missouri Power Co., which has its home office in Blytheville, Ark., operates electric properties in about 30 Missouri towns, principally in Southeast Missouri. After the company's franchise in Campbell, originally issued for 20 years, expired on Jan. 5, 1935, the company announced it would continue to operate, despite refusal of the city to renew the franchise and instructions from the Board of Aldermen to the company to vacate the streets.

Reasoning of Court.

Judge E. M. Tipton, who wrote the opinion, overruled company contentions that the quo warranto proceeding was not properly filed, and that the city was without legal authority to maintain the action. The company contended the ouster proceeding actually was instituted at the behest of the firm of Fairbanks, Morse & Co. of Illinois. This firm specializes in furnishing equipment for municipally-owned water and electric plants. The Court did not discuss this allegation in the opinion.

"Consent of a municipality is a condition precedent to the right to use the streets and alleys of said municipality in operating a private electric plant and its distribution system," Judge Tipton said, in overruling the company's contention it had a right to continue operation in Campbell.

"In granting such a franchise the municipality acts as the agent of the State," the Judge said, "and it may grant a franchise for a term not to exceed 20 years, or refuse the franchise, and it may refuse to renew or extend the franchise. Without the consent of the municipality no right exists to operate an electric plant therein; and without such consent no right to so operate the plant exists after the termination of the franchise unless the municipality does some act that would stop it from asserting that such right does not exist. There is nothing in the Public Service Act of 1913 that in any way dispenses with such consent."

Other Rulings Cited.

The opinion cited with approval previous rulings of the Missouri Supreme Court that the certificate of convenience and necessity issued by the Public Service Commission to utilities does not have the effect of a franchise and that issuance of such a certificate by the commission is dependent on the consent of the municipality in which the utility proposes to operate.

Judge Tipton overruled a company assertion that the city was estopped from maintaining the ouster proceeding.

"The mere fact that the respondent (the company) was permitted to operate from the date the franchise expired until its contract with the relator (the city) for street lighting expired on May 12, 1935, would not alter the situation," he said. "The fact that a utility continued to serve a municipality after its franchise expired would not, in itself, give the utility any renewal rights."

The municipally-owned electric plant in Campbell was placed in operation on Oct. 2, 1934. The evidence showed the municipal plant is serving about 300 customers in the town and the company is serving about 20.

HERZOG SCHOOL OPEN MONDAY

Building Erected in Northwest Part of City for $216,917.

The new Peter Herzog School, on Astra avenue, between Pamplin and Mimika avenues, in the northwestern part of the city, will be occupied tomorrow by the 227 pupils and the faculty, moving out of portable buildings on an adjacent site.

Cost of the new school, provided by the Board of Education from bond and PWA funds, was $216,917. There are 11 class rooms, a kindergarten and various other facilities.

E. I. BENNETT, CHARGED WITH WIFE MURDER, OUT ON BOND

Coroner Returned Accident in Case of East St. Louis Man; Prosecutor Obtained Warrant.

Ernest I. Bennett, East St. Louis restaurant manager charged with the murder of his wife, Mrs. Margarete Bennett, who was shot to death early Wednesday at their home, 555 North Twenty-first street, was released yesterday on a $10,000 bond.

A Coroner's verdict of accident was returned Thursday but Assistant State's Attorney Wendell J. Phillips obtained a murder warrant. Bennett, who contended his wife was shot accidentally as they struggled for a revolver during an argument about her alleged association with another man, waived a preliminary hearing. His attorney, Charles L. Cray, obtained his release on a writ of habeas corpus granted by City Judge Ralph Cook. A City Court grand jury will consider the case when it convenes May 11.

Bennett's bond was signed by his mother, Mrs. Clara Bennett, owner of the restaurant he managed at 301 South Tenth street, and James S. Ledbetter, a grocer. Mrs. Bennett attended the funeral of her daughter-in-law Friday with the two Bennett children, Dolores, 17, and Howard, 12. Their father, then a prisoner in the city jail, did no seek permission to attend.

LOUIS C. WALDMAN SEEKS NOMINATION FOR SHERIFF

Commissioner of Weights and Measures Files for Post in Democratic Primary.

Louis G. Waldman, Commissioner of Weights and Measures by appointment of Mayor Dickmann, filed his candidacy yesterday for the Democratic nomination for Sheriff.

While some politicians have thought that Waldman might make the race with the Mayor's backing, he has not claimed the support of Dickmann and the Mayor has refrained from announcing that he is backing any candidates so far. The only other candidate who has filed for the Democratic nomination for Sheriff is James J. Fitzsimmons, now Chief Deputy Sheriff of the criminal division and Eighth Ward Democratic Committeeman. Many members of the committee, including leaders of the opposition to Dickmann, have indorsed Fitzsimmons' candidacy.

Waldman, who resides at 6028 Cates avenue, was president of a war veterans' group which supported Dickmann for Mayor in 1933 and he was in charge of the St. Louis office of Russell L. Dearmont, a candidate for the Democratic nomination for Governor in 1932, who carried St. Louis. In 1930 Waldman ran for Circuit Clerk at the request of a citizens' committee. He was in the army overseas eight months during the World War and has been active in the American Legion and Society of the 40 and 8.

DUCKS FORCED DOWN ON TOWN IN STORM, 4000 ARE KILLED

Unusual Incident Last Fall Described in Journal of Minnesota Ornithology.

ST. CLOUD, Minn., May 2.—The killing of 4000 ducks in one northern community last fall was described today in the first issue of the Journal of Minnesota Ornithology.

Thief River Falls in Northwestern Minnesota was the scene according to the article by Dr. Thomas S. Roberts, director of the Minnesota Museum of Natural History, Minneapolis, who attributed the slaughter to weather conditions.

Dr. Roberts, whose ornithological studies have earned wide attention, relates that two warm days drew the duck flight from the North full strength. Then on Oct. 30, snow and sleet beat the birds to the earth.

"The migrating ducks caught the reflection of the city lights in the sky, his narrative stated, "and the air was full of quacks and crashes as the birds struck the ground and were killed or crippled.

"Hay-fields near the city were covered with a smooth layer of snow and the flocks crashed down into them, perhaps because they looked like lakes."

When residents awoke the next morning, the account continued, ducks cluttered the streets and lawns.

RUN-OFF ELECTION IN FRANCE TODAY

Voting Will Determine Complexion of Next Chamber of Deputies.

By the Associated Press.

PARIS, May 2.—The flow of gold from France has injected a new element into the French political situation which will be crystallized tomorrow in the run-off election for the Chamber of Deputies.

Bankers said anxiety was already shown in the steady flow of gold abroad from the Bank of France. French hoarders have ceased buying gold because of fear the metal might be requisitioned. The amount of gold withdrawn from the bank in the last five weeks was $247,358,000.

The stock market recovered from a sharp break early in the week, but financial writers continued to write of possible monetary dangers including the possibility that the franc would be devaluated.

After showing a decided trend toward the left in the balloting of last Sunday, the voting tomorrow will determine definitely the composition of the next Chamber of Deputies. Traditionally, the complexion of the Government is based on the political composition of the Chamber of Deputies.

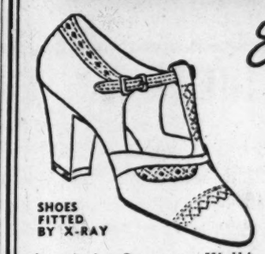
Leaders of the "Popular Front," made up of Communists, Socialists, and radical-Socialists, say they are confident of victory. This coalition is opposed by the "National Front" made up of Rightists.

The official figures on the election: Total registered voters, 11,927,852; number of voters on the first ballot, 10,054,749; absentees, 15.7 per cent as compared to 16.6 per cent in 1932; candidates running on the first ballot, 4817; candidates running on the second ballot, 4947.

Paintings by Sol Nodel Shown.

An exhibition of paintings by Sol Nodel, young St. Louis artist, has been placed on view at Temple Israel House, Kingshighway and Washington boulevard. The pictures will remain for about 10 days and may be seen each day from 9 a. m. to 5 p. m. except on Saturdays and Sundays.

Get Ready Now For The WHITEST SUMMER You've Seen in Years!



Enna Jetticks

$5 and $6

SHOES FITTED BY X-RAY

Your walk will be as airy in dressy white Enna Jetticks as the dainty Summer frocks they go with. "Hand-flexing" makes them specially light and pliable. Sizes 1 to 12; AAAAA to EEE.

America's Smartest Walking Shoes Go Places Comfortably

John Alberts WONDERFUL SHOES

5988 Easton Ave.—Wellston

Double Eagle Stamps Every Tuesday

Open Every Evening Till 9—Except. Wed.

MAIL ORDERS PROMPTLY FILLED



SALE SLIP COVERS

CUSTOM MADE For Year 'Round Use

2 Pieces $14

E. Z. Terms Phone for FREE Estimates

CAbany 7425 4144

ZIGEL SLIP COVERS 5922 Delmar UPHOLSTERING



TAKES YEARS OFF THE FACE FOR WOMEN OF 25 AND OVER OR DOES NOT COST A PENNY

Amazing Youth Treatment of Beatrice Mabie—known as one of America's 5 most expensive beauty experts—supplies to ageing skins the oils that help prevent premature dryness, crow's feet and age lines.

We Guarantee in Writing

To refund the full purchase price if Beatrice Mabie's Special Mixture does not fulfill the claims made here. Your own dealer signs Guarantee. You alone judge results.

This offers you—under Written Guarantee of amazing results or No Cost—the famous Youth Treatment of one of America's 5 most expensive beauty experts. A treatment for which wealthy women have paid Beatrice Mabie fabulous fees, and have come from all parts of the world.

It is called Beatrice Mabie's Special Mixture and you can get it now at any good department or drug store.

See Age Signs Go

You use it in your own home, just as you would an ordinary cream. If it fails to erase years from your face—if you cannot see small wrinkles, crow's feet, age lines and dryness go—if you do not see your skin take on new smoothness, new softness, new charm in 90 days—treatment costs nothing.

This guarantee is made because we know many women have been disappointed by beauty preparations offered in the past. This way you are relieved of all risk. You get results you seek or trial costs you nothing. Your own dealer signs the guarantee.

Restores Vital Oils

Beatrice Mabie's Youth Treatment is based on important scientific discoveries. It contains twelve different elements, combining costly and imported oils, *in a certain way*. These include the oils which the body itself supplies in youth, but which lessen as time goes on. Beauty authorities state that it is the lack of oils that cause the skin to dry up, wrinkle and look old.

With the application of Beatrice Mabie's Special Mixture to the skin, these small wrinkles are smoothed away. Age lines gradually vanish. Soon the skin becomes soft, velvety smooth, lovely as it was years ago. You will be amazed at the youthful beauty that soon comes.

The Formula of a Famous Beauty Expert

Though countless women paid Beatrice Mabie fabulous fees for the new beauty this famous formula brought them, any woman can now enjoy its amazing benefits for only a few cents a day. The price has been brought within easy reach of all so that every woman over 25 might have the opportunity to gain the new beauty, the new youth that Special Mixture brings.

Ask for it at any drug or department store. A single jar, costing not more than one dollar, contains enough for 30 days. If you want the Guarantee mentioned above, buy three jars at one time—enough for the complete 90-day treatment.

The first application will prove coming results for you. You will feel a new softness in your skin after one night. Soon you will see age lines, crow's feet and small wrinkles fading away. In 90 days, years vanish from your face. If not, the trial costs you nothing.

You have everything to gain—new beauty, new loveliness, new pride, new confidence in your appearance. You alone judge results. You gain the benefits you seek—or every penny of the purchase price is refunded. Thus it would be folly to wait—folly to put off the time you will again have the lovely skin you seek.

Beatrice Mabie's SPECIAL MIXTURE

THE YOUTH CREAM OF BEAUTIFUL WOMEN

Beginning Tonight

Free Health Lectures



David V. Bush

America's Premier Food Specialist and Health Teacher. Millions of People have heard him speak and read his books.

Astounding, Amazing Discovery

HOW TO OUTWIT ILLNESS

Some of the Subjects:

Live Foods vs. Dead Foods
Walking Corpse Dinner
How to Postpone Your Funeral
Where Your Eye Trouble Lies
Care of the Teeth
Foot Trouble and How It Causes Aches and Pains in Distant Parts of the Body
Illustrated Health Pictures
Business Economics.

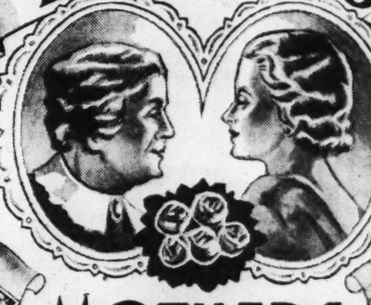
YORK HOTEL

Formerly American Annex, 6th & Market

May 3, 5, 6, 7, 8, 10 at 8 P. M.

Public Invited Collection Only

1870 at 1936



MOTHERS have always preferred HERZ CANDIES

MOTHERS' DAY SPECIAL BOX $1 — 2 Pounds

Nut and Fruit Rolls, French Bonbons, Select Milk and Dark Chocolates, Pecan Slices, Butter Caramels, and all the many other kinds she likes best. Appropriately wrapped for Mother.

DOLLYANNA BOX $1.50 — 2½ Pounds

A carefully selected assortment of our finer candies, including Nut and Fruit Chocolates, Glace Fruit, French Bonbons, Select Nut Pieces and Caramels. Wrapped and tied as a Mother's Day Gift.



FANCY SATIN MOTHER'S DAY BOX

Lustrous Pink or Orchid Satin boxes filled with our "Ultra" and "Dainty Maid" Chocolates and Bonbons — a Gift that will thrill her!

2 Lbs. $2.25

"OLD-FASHIONED" (Dark) or "MELLOW DIPT" (Milk) CHOCOLATES

Our most popular Chocolate Assortments consisting of Hard and Soft Centers, Nut Clusters, Fruit and Mint Creams, Nougats, Caramels, Nut Wafers and others.

3 Lbs. $1.00

HERZ ASSORTED TEA CAKES

Famous bits of Bakers' art . . . dozens of varieties, daintily packed in a special gift box. Mother's favorite at any time! Packed in 1 and 2 pound boxes.

70c Lb.



FREE DELIVERY

City — Purchase of 50c or Over.

County (adjacent only) — Purchase of $1 or Over.

"Dainty Maid" Chocolates — HERZ Finest Miniature Masterpieces — $1.00 BOX

"Ultra" Nut and Fruit Chocolates — Packed 1-2-3-5 Lb. Boxes — $1.00 LB.

"Paragon" Chocolates — Assorted Hard and Soft Centers — Milk, Dark or Milk and Dark — 60c LB

Mothers' Day Baskets — Filled with Candy, Cakes and other Goodies — $3.95

ORDER BY PHONE CH. 6622

Herz SWEETS The TASTE is the TEST

MAIL ORDERS FILLED! Standard Postage Rates C. O. D. Mail Orders Not Accepted

512 LOCUST — 706 WASHINGTON — 806 OLIVE

FIRST BOLIVIAN PRISONERS OF WAR LEAVE PARAGUAY

Five Hundred of 16,500 Held Depart From Asuncion by Way of Argentina.

By the Associated Press.

BUENOS AIRES, May 2.—Fighting men, who lost their freedom in the long "War of the Chaco" between Paraguay and Bolivia, started for their homelands tonight. They were the first detachments in the some 20,000 prisoners of war held by the two nations.

About 500 enlisted men and 20 officers of the Bolivian army left Asuncion by a river boat to go to Bolivia. The 500 were the first of the 16,500 Bolivian soldiers who have been held in Paraguay. A similar detachment of Paraguayans, held in Bolivia, will start from the northern country as soon as railroad facilities are available.

The war weary men, some of whom have been in custody as long as three years, are being repatriated under the Bolivian-Paraguayan accord reached Jan. 21 with the help of the six neutrals, Argentina, Brazil, Chile, Peru, the United States and Uruguay. Special trains of the Argentine State Railways are being used in transporting the Bolivian prisoners from Paraguay through Argentine territory to the frontier.

Among the Bolivians now returning to their homeland, are enough officers to lead an entire army. Paraguayan figures showed three Bolivian colonels in encampments, as well as 15 lieutenant-colonels, 23 majors, 32 captains, 45 lieutenants, 240 sub-lieutenants, 32 cadet officers and 12 sub-officers.

Both Bolivian and Paraguay, through the peace conference commission on prisoners, paid for the maintenance of their respective nationals in enemy camps. The resultant "clearing house" transaction gave Paraguay the equivalent of $1,500,000 in cash.



$98 Platinum

SHE'LL SAY YES

When you pop the question with a SMART DIAMOND and PLATINUM RING from Heffern-Neuhoff

Heffern-Neuhoff Quality Costs No More WHY ACCEPT LESS?

$5 Heavy 18k Gold Wedding Ring

HEFFERN-NEUHOFF

JEWELERS : SILVERSMITHS : STATIONERS

Eight-O-Nine Locust St.

INQUIRIES BY MAIL OR PHONE RECEIVE CAREFUL ATTENTION

Titled Visitor From England



LADY NADINE SHREWSBURY,

WIFE of the twenty-first Earl of Shrewsbury, who is in St. Louis with her husband on the way back to England from Mexico, where they spent their honeymoon. The Earl of Shrewsbury became ill on the trip here and remained in his room at the Park Plaza Hotel. Lady Shrewsbury is the daughter Brigadier-General Cyril Randall Crofton-Atkins, retired.

ARCHITECTURAL EXHIBITION

Drawings From Many Schools on Display at Washington U.

An outstanding group of architectural drawings gathered from schools throughout the country is on display in the library of Givens Hall at Washington University. The drawings, assembled under the auspices of the Association of Collegiate Schools of Architecture, present an idea of modern educational work in this field.

Washington University is represented in the fields of design, architectural engineering and interior decoration. Work in design is being presented by Miss Lenna Thomas, John Huffman, and George Davis.

Used Washing Machine Parts

WRINGER ROLLS 29c

WASH MACHINE PARTS & SALES CO.

LAclede 6266 4119 Gravois

Open Tuesday and Friday Till 8:30 P. M.

KLINE'S Air Cooled BASEMENT STORE

600-08 WASHINGTON AVE. THRU TO SIXTH STREET



Tomorow at the Stroke of 9

Take Your Unrestricted Choice!

Our Entire Fine Stock of Spring

C-O-A-T-S

and

S-U-I-T-S

Regardless of Cost or Loss Goes at

$22.75 COATS and SUITS

$19.75 COATS and SUITS

$16.75 COATS and SUITS

$10

Fur-Trimmed Coats and Suits!
Swagger Coats!
Wardrobe Suits!
Swagger Suits! Belted Coats!
Checks! Plaids! Solid Colors!

This is a Kline sensation! A variety that will make your head swim! Marvelous styles! And quality that make these values utterly impossible to say "no" to! Let nothing stop you! Be here early to get first choice! All sizes.

STATE ORATORICAL CONTEST WON BY ST. LOUIS YOUTH

Thomas Tierney of Roosevelt High School Also Was First in Washington U. Contest.

By the Associated Press.

JEFFERSON CITY, May 2.—Thomas Tierney, 17-year-old senior of Roosevelt High School, St. Louis, won the American Legion-sponsored State interscholastic oratorical championship here tonight. He spoke on, "Our Constitution, Yesterday and Today."

It was the second major contest won by Tierney this year. On March 16, he won the oratorical contest sponsored by Washington University, with the subject, "Youth's Opportunities."

Charles Brown of Springfield was second, Miss Wanita Underbrink of Lewistown was third, and Carl Kenage of Raytown was fourth. All spoke on the Constitution. The four places carried cash awards of $100, $75, $50 and $25.

The judges were Federal Judge Albert L. Reeves of Kansas City, Federal Judge C. B. Davis of St. Louis, Supreme Court Judges Ernest S. Gantt and William F. Frank, Dr. F. L. McCluer, president of Westminster College, Fulton, and Dean Frank L. Martin of the Missouri School of Journalism.

JUST MISSES GREETING SON SHE HADN'T SEEN IN 40 YEARS

Kentucky Mother Arriving at Tennessee Farm, Is Told "He Died Two Hours Ago."

By the Associated Press.

GAINSBORO, Tenn., May 2.—Mrs. Nancy Jane Alexander was denied by two hours today the reunion she had planned with the son she hadn't seen in 40 years.

James Pryor was a lad when his mother and father separated. It was agreed the boy should stay with his father. His mother moved to Hendersonville, Ky. After a divorce she became Mrs. Alexander.

James' father died and he lost word of his mother. Last January Mrs. Alexander, 63 years old, advertised for her son in a weekly newspaper.

Pryor, 47, saw it and communicated with her. Mrs. Alexander planned an immediate visit to her son, but became ill. Today she arrived at the farm home of James.

"Is this James Pryor's place?" she asked. "Is he here?"

"Well—no," was the reply. "You see, he died two hours ago—pneumonia."

BORAH MOVE LOSES IN UTAH

G. O. P. Delegates Going to Cleveland Uninstructed.

By the Associated Press.

OGDEN, Utah, May 2.—Utah Republicans, rejecting an attempt to pledge the State's national convention delegates to Senator Borah for presidential nominee, voted today to send an uninstructed group of eight.

The resolutions committee had recommended to the State convention that the delegation go uninstructed, when James Devine, former State Prison Warden, made the move for a Borah-pledged group. Former Secretary of Agriculture Arthur M. Hyde spoke, saying the issues were "free economics versus collectivism; liberty versus dictatorship."

Eight Vacancies in Air Force.

Five vacancies for enlisted men in the 110th Observation Squadron, Thirty-fifth Division Air Service, and three places in the 110th Photo Section will be filled tomorrow. Applicants should see the recruiting officer at the National Guard hangar at Lambert-St. Louis Field at 9:30 o'clock this morning. The air units will have a two-week summer encampment starting July 12.

Here's Your Living Room COMPLETELY FURNISHED



YOU GET ALL OF THIS... EXACTLY AS SKETCHED...

FOR ONLY $119

2-Pc. Living Room Suite
Pull-Up Chair
3-Candle Reflector Lamp
Modern Bridge Lamp
Modern Table Lamp
Walnut Occasional Table
Walnut End Table
Glass Top Cocktail Table
Modern Smoker Stand
8-Piece Cocktail Set
2-Piece Smoker Set
Pair of Book Ends

$1.50 A WEEK
Pays for This Outfit
Small Carrying Charge

See Our Thrift Outfit

9 PIECE COMPLETE LIVING ROOM

2-Pc. Living Room Suite! Pull-Up Chair! Occasional Table! Coffee Table! Bridge Lamp! Table Lamp! Smoker! End Table!

$49

75c A Week
Pays for This Thrift Outfit
Small Carrying Charge

Grunow Electric Refrigerator

for as little as 15¢ A DAY

On Hellrung & Grimm's EASY METER PLAN

Small Carrying Charge

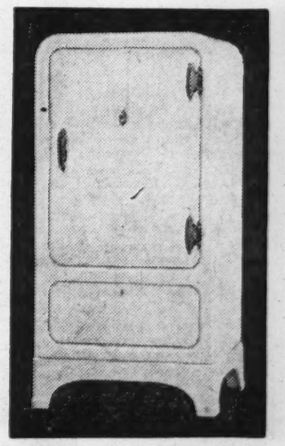
No other Refrigerator has such a simple, economical mechanism . . . and no other Refrigerator uses safe Carrene, the harmless liquid refrigerant that works without pressure. Here's how easy you can buy one at Hellrung & Grimm . . . Just deposit a few cents a day in the handy meter . . . small change that you won't even miss . . . before you know it your Grunow is fully paid for.

Trade in Your Old Refrigerator

NO MONEY DOWN

Prices As Low As $129.50

Model Illustrated . . $209.50



FREE DELIVERY WITHIN A RADIUS OF 200 MILES FROM ST. LOUIS

Downtown Store Open Every Night Until 9 O'Clock

Cass Ave. Store Open Monday and Saturday Night!

Hellrung & Grimm

9th and Washington ≈ 16th and Cass

PAROLED CONVICTS' FRAUD PLOT NIPPED

Two Admit Scheme to Buy Merchandise in Name of State, Resell It.

Two paroled convicts, who figured out while they were in prison that one way to get along in the world would be to buy merchandise in the name of the State purchasing agent and then resell it, were reflecting on the fallacy of that idea yesterday in cells at Police Headquarters as police looked into the status of their paroles.

Groundwork for the scheme had been laid Friday when detectives arrested Fred Behnning, 46 years old, and Lee Hodges, 42, but there had been no purchases, and no chance to resell anything.

Behnning and Hodges were picked up at Third and Olive streets on suspicion. When detectives went to their room in a hotel at 4044 Delmar boulevard as a matter of routine investigation, they found a rubber stamp with the inscription: "Approved, George C. Johnson." Johnson is the State purchasing agent.

Behnning and Hodges, police said, readily told of their scheme when asked about the stamp. They were having another stamp made, they said, with the inscription: "State Purchasing Agent," and planned to fit the stamps together so that their orders would appear official.

Genuine bills of lading, bearing Johnson's signature, which Behnning and Hodges intended to copy, and business forms with the letterhead of a fictitious firm through which they planned to operate were also found in the room. The fake firm's letterhead described it as "dealers in uniform cloth for institutions." The address given for the firm was that of the hotel, and the letterhead stated that it had branches in "New York, Chicago and Cincinnati."

Behnning was released from the penitentiary about two weeks ago after serving part of a two-year term for robbery at Springfield, Mo. Hodges was released last March after serving part of a two-year term for tampering with an automobile at Neosho, Mo.

Gaius Paddock Gets Ready To Mark 100th Birthday

Expects May 14 to Be Just Another Day—Still Supervises Farm and Is Making Unfriendly Study of New Deal.



GAIUS PADDOCK.

Gaius Paddock, who returned to his country home 10 miles north of Edwardsville last week after spending the winter with members of his family in a St. Louis apartment, is dividing his time among supervision of his large farm, an unfriendly study of New Deal policies and preparations for the observance of his one-hundredth birthday on Thursday, May 14.

Of those three major interests, he enters into political discussions with the greatest zest. Poor circulation in the ankles, a recent affliction, makes it difficult for him to give the personal supervision to the farm that he did until a year or so ago.

The one-hundredth birthday will be just another day, except that relatives, neighbors and friends will be dropping in. They do that almost every Sunday anyway. His chief interest in the anniversary is to know whether it will feel any different to enter the second century of life. He's been curious about that since he passed the 90 mark and promised himself to go on to a hundred.

But politics, especially as concerns the New Deal, is something that really gives a person something to live for, Paddock tells his friends. He wants to see what happens to the New Deal and how its successor is going to come out. He reads a lot, with the aid of glasses, remembers virtually everything he reads, and passes judgment with a mind as clear as it ever was.

Always a Republican of the Hoover-Knox conservative type, Paddock voted against the New Deal four years ago "on general principles," although the two daughters with whom he lives, ardent proponents of prohibition repeal, supported Roosevelt. He will vote against Roosevelt again in November, if he can get to the polls. He walks now by leaning on the arm of a companion.

Paddock was born in St. Louis, son of Mr. and Mrs. Orville Paddock. Their home was at the corner of Sixth and Market streets. The family moved to Springfield, Ill., when Paddock was four. Later they moved to Alton, where he worked in a hardware store, later becoming a member of the firm. After the Civil War he moved to his present home, which is itself about a century old. He retired from active farming about 20 years ago, but continues to handle the renting of his 200-acre tract. He spends the summer on the farm and the winter in St. Louis.

Paddock does not use tobacco. He attempted to smoke when a boy. It made him sick and he didn't try again. He drinks coffee, tea and light wine, but none of the stronger alcoholic beverages. He retires about 9 p. m. and arises around 6, usually napping for an hour in the afternoon.

"I trust in God and have endeavored to keep my stomach in perfect condition,' he said. "I have had little time for shows and other entertainment. Life has been too short to waste it that way."

GRAND JURY SAYS SHERIFF IGNORES COUNTY GAMBLING

"Rapacious Cliques" Profit Millions It Declares — Suggests Further Inquiry Into "Laxity."

The office of Sheriff Philip G. Deuser, "chief policing agency of St. Louis County," has been "apparently indifferent to certain widespread slot machine rings and numerous bookmakers that have taken hold in the county," the grand jury declared in its final report yesterday to Circuit Judge Julius R. Nolte.

"These rapacious cliques," the report went on, profit annually in the sum of millions of dollars and this illegal profit that pours into their pockets comes not only from the gullible adult but is often the lunch money of school children.

None of these types of law violators can nor would they seek to exist if this county were properly policed. Owing to the laxity in the effort to eliminate these evils, we suggest that the next grand jury continue in the investigation of the Sheriff's office to determine, if possible, if there is an alliance between the police agencies of the county and these operators."

Comment by Sheriff.

Commenting on the report, Sheriff Deuser said to a Post-Dispatch reporter that he had no control over township and municipal policing agencies, but that in his vault he was holding 106 gambling devices, mostly slot machines, seized by his men in raids in less than a year. Facts about all these devices had been presented to grand juries but only nine indictments were returned, he declared.

In addition, he said, he confiscated eight slot machines and 80 pinball machines recently but only one indictment resulted, and he had confiscated six slot machines at a Democratic dance at Lambert- St. Louis Field and seven others at a picnic, but there were no indictments in those cases. Last July and in September, 1934, he added, he destroyed 139 additional slot machines under court orders.

Deputy Sheriffs in a series of raids in the county April 22 confiscated numerous slot machines and kindred devices, but made no arrests, in the most extensive activity of the sort for some time. Previously, April 16, deputies of the Jefferson Township Constable, acting at the request of Prosecuting Attorney C. Arthur Anderson, confiscated machines at 17 establishments.

Maplewood 'Poorly Policed.'

As to municipalities, the grand jury said: "We find Maplewood poorly policed. We further find that with the full knowledge of the Mayor (John Fels) there have been retained in the Police Department tavern owners and an ex-convict. Another municipality presents the incongruous situation of having an Excise Commissioner whose business is selling vending machines to the various taverns which he is supposed to regulate, with the net result that all of the taverns in that municipality go wholly unregulated."

Mayor Fels was in the country over Sunday. Joseph Kavanaugh, Police Commissioner in the Maplewood City Council and a Democratic candidate for Sheriff, and Chief of Police Edwin A. Stegeman denied, to a Post-Dispatch reporter, that the force of 10 policemen included an ex-convict or tavern owners. One policeman, now 31 years old and on the force for 10 years, got into some difficulty in connection with a holdup when he was 16 but was not charged with a crime, they said. They said they knew of no reason for the charge of poor policing.

The town of the Excise Commissioner discussed was not named in the report. Excise Commissioner Charles Powell of Clayton sells vending machines.

The grand jury declared the County Court, or administrative body, kept wholly inadequate records of proceedings; seldom, if ever, used its power to supena persons for inquires; failed to docket certain matters for regular attention; failed to indicate that reports of fee officers were ever examined, and failed to make an effort to rectify the situation of frequent provision of surety bonds for public officials by the same persons. Such bonds, it was added, sometimes were of questionable value to the county.

Failed to File Single Suit.

Excessive fees and salaries drawn by some county officers could be recovered if the County Counselor (John E. Mooney) would institute suits, the grand jury asserted, "but he has failed to file a single suit on behalf of the county during his entire tenure of office and he has tried two cases in the Circuit Court, both of which were lost."

The Courthouse, at Clayton, was "old, dirty, ill-kept and inadequate," said the report, but "we believe it to be unsound to even plan a new courthouse until after the county government has been reorganized and its solvency fully restored."

Handling of pauper and indigent insane matters by the county was criticised by the grand jury as extremely costly and establishment of a County Welfare Board for this work was recommended. As to collection of delinquent school loan funds, the report declared, "The County Counselor, who is chargeable with a definite part in the collection of these funds, has taken no constructive action whatsoever towards their collection."

Imperfect System of Books.

An accountants' report showed an imperfect system of books and records had been kept by the County Collector (Willis W. Benson) but a system partially in line with the auditor's recommendation has been installed. With a proper effort by the Collector a large part of the $4,000,000 in taxes delinquent in the county could be collected, to help reduce the county deficit, the report insisted.

An auditor found that the method of the Public Administrator in keeping books and handling funds was "open to much criticism," the grand jury said.

"In view of the fact that there should be a further investigation of the County Court and the Sheriff's office," the report concluded, "we respectfully recommend that the next grand jury should be selected in some maner to free it from any suggestion of political control." The grand jury making this proposal was itself chosen by elisors appointed by Circuit Court, rather than by the usual selection by the Sheriff of County Court.

Meeting 43 days, the grand jury heard 226 witnesses, returned 59 indictments and voted two no-true bills.

THREE COUNTY TOWNS WIN HIGH MUSIC WEEK RATINGS

Webster Band and Orchestra, Normandy and Maplewood Singers, Score Well at Columbia.

By the Associated Press.

COLUMBIA, Mo., May 2.—Joplin High School came through Missouri University's spring music festival today with an excellent-plus score in the orchestra event, Springfield made the same ratings on her band and orchestra, and Webster Groves High rated excellent in band and orchestra contests. The contests ended the three-day festival in which 4000 pupils from 150 schools participated.

Rating good in soprano solo was Eileen Stertz, Maplewood. Ray Grass, Normandy, rated superior in a baritone solo. Normandy girls' quartet rated excellent and Webster Groves good.

Webster Groves' mixed quartet rated superior. Also Webster Groves, madrigal, superior, and double quartet superior.

In the piano contests Arch Spradling, Webster Groves, rated superior; wood wind ensemble, Webster Groves, superior; brass ensemble, Webster Groves, excellent, and string ensemble, Webster Groves, good.

Unionville won the State high school typing contest in the interscholastic week program, taking both first and second year awards.

Ex-Lawyers' Plea Sent to Bar.

By the Associated Press.

JEFFERSON CITY, May 2.—Applications for reinstatement of Roy A. Jones and Max D. Abert, both of Warrensburg, who surrendered their licenses to practice law last December, were referred by the State Supreme Court today to Boyle G. Clark, Columbia, general chairman of the State Bar Committee. Jones and Aber resigned with four others after a special grand jury investigated suits in which an aged Johnson County farmer allegedly paid $40,000 in settlements and fees.

REPORTS KATTELMAN TRIED TO COMPROMISE FOR $10,000

Trustee Tells of Offer of Bankrupt in Jail for Failing to Turn Over Assets.

Harold J. Kattelman, bankrupt stock and bond broker, who has been in jail since last Jan. 15 for contempt of court in failing to turn over $39,205 cash assets and certain stocks and records to William S. Madden, receiver, recently made a compromise offer of between $10,000 and $15,000 in place of the assets and to release himself of the contempt sentence.

Morris J. Levin, trustee in bankruptcy for the H. J. Kattelman Co., said yesterday that the offer "was suggested" by an intermediary for Kattelman to him, but after conferring with Madden, he informed the intermediary that the offer could not be accepted and the court order would have to be complied with as it stood. Federal George George H. Moore sentenced Kattelman to jail until he complied with the court's instructions to deliver the assets of the company to the receiver.

The intermediary, Levin said, informed him that Kattleman believed he could raise $10,000 or $15,000 in loans from relatives. Kattelman is in the Pike County jail at Bowling Green, Mo.

The order with which Kattelman did not comply was made last Nov. 23, after a hearing held to discover the assets of the firm.

Kattelman also has been cited for contempt in refusing to file schedules of assets and liabilities as a bankrupt. He is under State charges of embezzlement and operation of a bucket shop, and a Federal charge of income tax evasion.

Woman Killed in Burning Auto.

KANSAS CITY, May 2.—Helen Wilson, 24 years old, a tavern cashier, was killed and her companion, Earl Johns, was injured severely when their automobile crashed into a signal pole at a railroad crossing here today and burned.

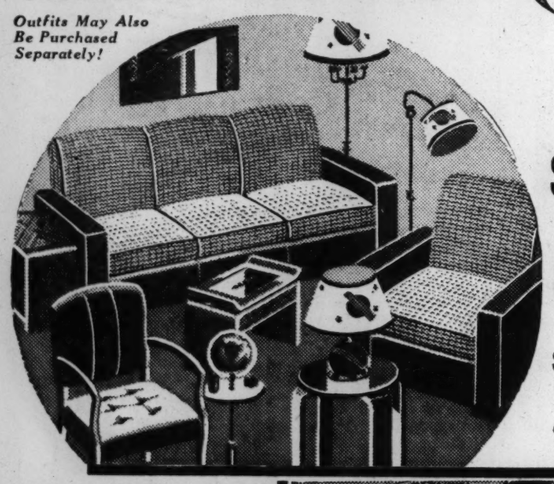
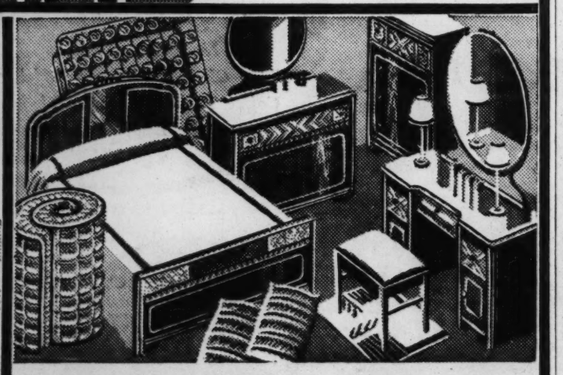
TWO LOSE LIVES IN STORM

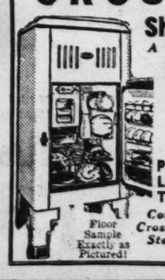
Drowned When Boats Upset in Michigan Rivers.

DETROIT, Mich., May 2.—A severe wind, rain, electrical and hail storm swept over both sides of Lake St. Clair and the Detroit river this afternoon, causing considerable damage in both Michigan and Ontario, causing two deaths.

Otha L. Tarter, of Lincoln Park, Mich., was drowned in the St. Clair river at Algonac when his boat was upset. George T. Smith, of Ecorse, Mich., fishing in the Detroit river near Lake Erie, was drowned when two boats capsized. Clayton Visnaw, 19 years old, was knocked unconscious by lightning near Detroit.

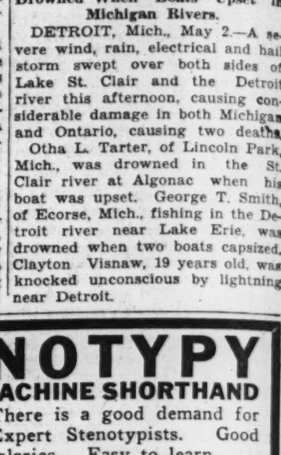
STUDY STENOTYPY
THE NEW MACHINE SHORTHAND
$2 At Home Per Week, Including Machine
Small Matriculation Fee
There is a good demand for Expert Stenotypists. Good salaries. Easy to learn.
THE STENOTYPE CO.
504 Paul Brown Bldg. St. Louis CH. 4503
Please Send Me, With No Obligation, Full Particulars to
Name — — — — — — — — Occupation — — — Age — —
Address — — — — — — — — Telephone No. — — — — —

MONDAY! AT MANNE'S
3 ROOM OUTFIT Complete
INCLUDING GORGEOUS PHILCO Console Radio!
Here's a real buy! 3 perfectly appointed rooms at one sensational money-saving price! And a beautiful PHILCO CONSOLE RADIO included ABSOLUTELY FREE! Act Quick!
Outfits May Also Be Purchased Separately!

YES, ALL 63 PIECES!
$149
$10 DELIVERS EVERYTHING
UP TO 2 YEARS TO PAY!
12-PC. LIVING ROOM!
Newest design davenport, and chair to match; smart pull-up chair; matching floor, bridge, and table lamps with shades; end table; smoker and magazine rack. Yes, everything!
$55

Future Delivery if Desired!

12-PC. BED ROOM!
Look what you get: Latest style full-size bed; roomy chest; large dresser or vanity; coil spring; mattress; boudoir chair; two pillows; 3-piece boudoir set; and throw rug.
$55
38-Pc. Kitchen!
Handsome breakfast table; four chairs; utility cabinet; Congoleum rug and 31-piece set of dishes. A value sensation.
$39
Special! Sale of CROSLEY Shelvadors!
A Real Buy At

Floor Sample Exactly as Pictured!
$66
Pay Less Than 7c A DAY!
Complete Line of Crosleys, Leonards, Stewart-Warners, Spartons
FREE TAXI SERVICE
One of our private cars will call for you without delay, and take you back! No Obligation!
PHONE CAb. 6500
Low Carrying Charge
★ ATTENTION! VETS!
Refurnish now before prices go up! IMMEDIATE DELIVERY! Pay when you get your bonus!
OPEN NIGHTS TILL 9
See or Hear Grand Monthly Finals of Manne's Amateurs, Sunday, 10 A. M., in Manne's Music Hall (6th Fl.)—or Over KWK. Winner Appears on FEEN-A-MINT Radio Program in New York!
MANNE Bros. 5615-23 DELMAR

WEIL
26th ANNIVERSARY
MEN'S 89c-$1 QUALITY SHIRTS! at 66¢

Guaranteed quality collar-attached shirts . . . some non-wilt collars — others soft collars in plain shades and fancy patterns . . . sizes 14 to 17 at 66c.
★ MEN'S EXTRA SIZE SHIRTS
Men's $1.50-$1.95 Extra Size Shirts in neckband style . . . sizes 18 to 20, at — — — — — — — — 66c
★ YOUNG MEN'S SLACKS
Newest models in snappy checks—stripes—mixtures —and novelty weaves . . . sizes 28 to 36 waist, at — $2.95
★ BOYS' WASH SLACKS
"Prep" Slack Pants of preshrunk or Sanforized washable fabrics, in sizes 6 to 20 years, at — — — — — 95c
★ BOYS' WASH KNICKERS
Boys' 79c washable golf Knickers with knitted cuffs . . . sizes 8 to 12 years, at 49c
★ BOYS' FLANNEL SLACKS
"Prep" Slacks of good quality tan and gray flannels, in sizes 8 to 20 years, at — — — — — — — — $1.88
MAIL ORDERS FILLED
Please Include 10c on Entire Order for Postage.
WEIL 8th & Washington

KLINE'S Air Cooled BASEMENT STORE
000-08 WASHINGTON AVE. THRU TO SIXTH STREET
features the UTMOST in Arch Shoe VALUE
NATIONALLY KNOWN and ADVERTISED
Paris Fashion Arch
GUARANTEED by GOOD HOUSEKEEPING as advertised therein
Paris Fashion Shoes

$2.99
Smartly styled arch shoes . . . part of our nationally advertised *Paris Fashion* line . . . bringing the same high standard of quality . . . style . . . and workmanship . . . the same excellent value-giving for which *Paris Fashion* Shoes are noted. Unquestionably the utmost in STYLE . . . COMFORT . . . AND VALUE!

• Built-in Steel Arch Supports
• Combination Lasts
• Genuine Kid Leathers
Widths AAAA to EE
Sizes 4 to 10
New Summer styles of fine white kid . . . attractively stitched and perforated . . . styles that take you anywhere, looking and feeling your best . . . because they look smart . . . and are perfectly comfortable. Try them and see.
KLINE'S BASEMENT

SE LIVES IN STORM

When Boats Upset in Michigan Rivers.

T, Mich., May 2.—A se- rain, electrical and hail pt over both sides of Clair and the Detroit afternoon, causing con- damage in both Michigan io, causing two deaths. Tarter, of Lincoln Park, drowned in the St. at Algonac when his upset. George T. Smith, Mich., fishing in the De- near Lake Erie, was hen two boats capsized, Tisnaw, 19 years old, was nconscious by lightning ft.

TYPY
SHORTHAND
good demand for notypists. Good Easy to learn.
ENOTYPE CO.
Bldg. CH. 4503
to
Age
one No.

STORE
in
Arch
Arch Supports
n Lasts
Kid Leathers
AAA to EE
4 to 10







VANDERVOORT'S

FOR 86 YEARS THE QUALITY STORE OF ST. LOUIS

bring your kitchen up to date the

Hotpoint Way

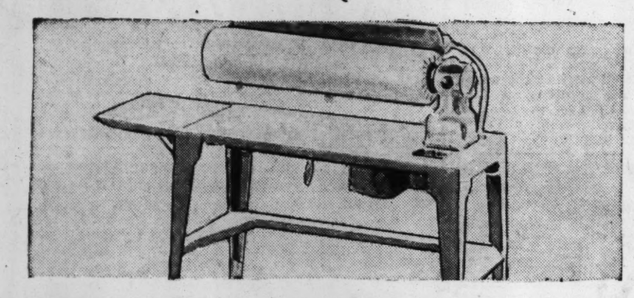
Electric housekeeping with this equipment is as far advanced over old-fashioned devices as electric light over coal oil lamps! "Hotpoints" are the sort of things that make life easier, that put spice and efficiency into kitchen capers! Look at the flashing surfaces and streamlined beauty of these "moderns," think of their advantages and safety! Come to Vandervoort's, see a complete kitchen installation... make a kitchen you can be proud of.

No down payment required... small monthly payments, small carrying charge.

housewares—fourth floor

Hotpoint electric Ranges

Free Installation Under UNION ELECTRIC Wiring Plan . . . Electricity Is Cheap in St. Louis

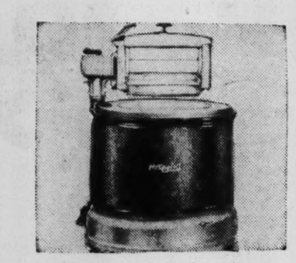


Hotpoint electric ironer

New rotary model. Without effort the full-floating, self-adjusting shoe irons out the most complex garments. Has dependable G.E. motor

59.50

pay 4.00 monthly, carrying charge included

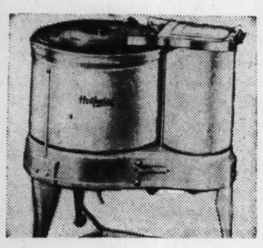


Hotpoint electric washer

54.50

With the gentle activator and efficient Lovell wringer. Oilless G. E. motor.

Pay 4.00 monthly, carrying charge included

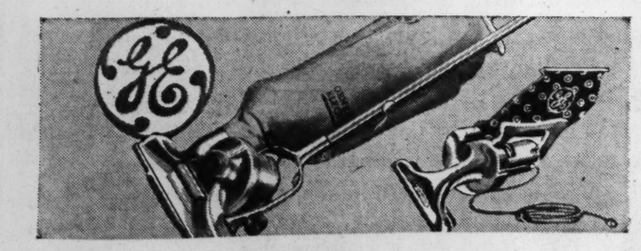


Hotpoint electric washer

129.50

The spin basket damp-dries clothes. Has pump and quality features.

Pay 7.80 monthly, carrying charge included



General Electric combination

Regularly 54.95 . . . a streamlined, air-cooled vacuum cleaner with reflector lamp that leaves no dirt unseen . . . and a hand vacuum for cleaning chairs, sofas, draperies.

39.95

4.00 a month
Includes carrying charge

Cooking School PROGRAM
Monday, 1:30 P. M.

Chicken Aspic Salad . . . Refrigerator Clover Rolls . . . Radish Roses . . . Chocolate Roll



The Mayfair

402.50
24.37 a month
this includes carrying charge

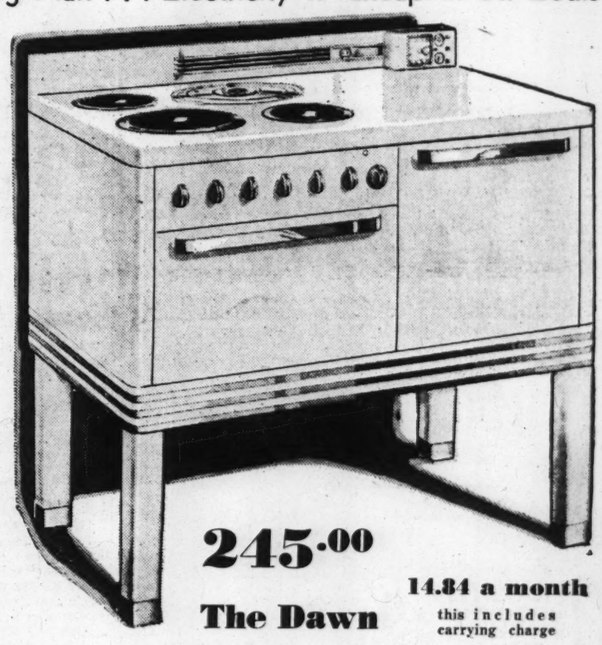
More hours of freedom with Mayfair in your kitchen. 5 Calrod hi-speed, instant heat surface burners save time and give years of satisfaction. Timer-clock, "Chef's Brain," allows cooking without watching or waiting. Increased capacity Thrift Cooker cooks a full meal in one operation. Two large ovens and warming compartment.



The New-Era

275.00
16.65 a month
this includes carrying charge

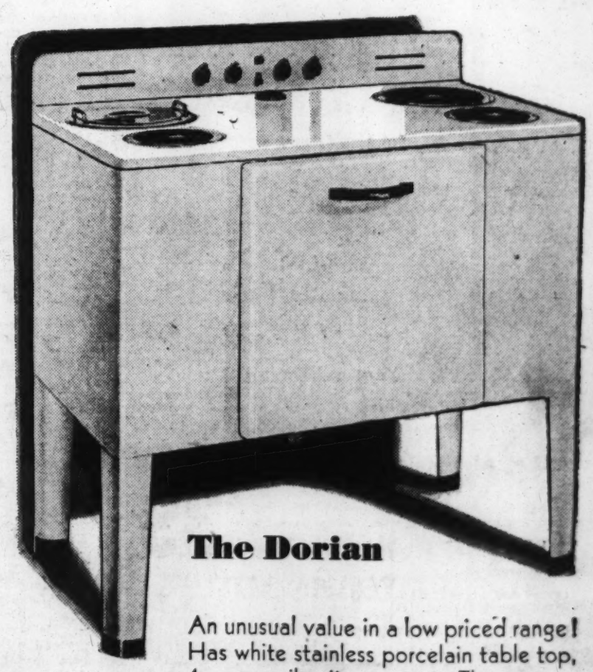
Streamlined beauty for the modern kitchen. Steel base and toe space make it ideal for "ensemble" installation. Automatic timer, 2 utility drawers, 2 appliance cord and plug sets and other features stamp it a superior range.



The Dawn

245.00
14.84 a month
this includes carrying charge

Legs of tubular steel, table top with unbroken work surface, rigid construction with new X-frame reinforcement. Super speed broiler unit, aluminum broiler pan, large warming compartment.



The Dorian

78.50

Shown with Calrod units and Thrift Cooker at 99.75

An unusual value in a low priced range! Has white stainless porcelain table top, 4 open coil units, accurate Thermosnap oven temperature control. Oven is 16 inches wide and 18 inches deep.

4.75 a month
this includes carrying charge

A CAPPELLA CHOIR IN ANNUAL CONCERT

Appreciative Audience Hears Performance Directed by William B. Heyne.

By THOMAS B. SHERMAN.

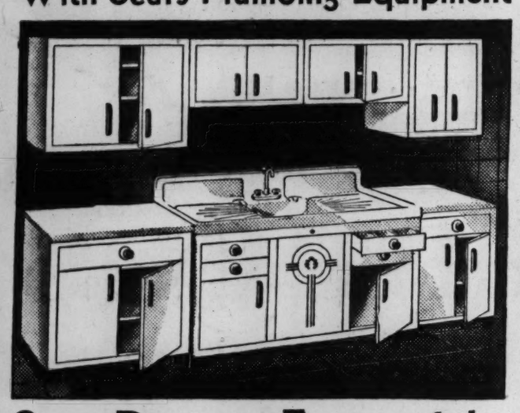
The St. Louis A Cappella Choir gave its annual concert last night at the Municipal Auditorium before a large and seemingly appreciative audience. The concert was directed by William B. Heyne, whose work with this organization and with the St. Louis Symphony Society chorus has contributed so much to the development of choral music in this community.

The program was an ambitious one, starting with Palestrina and ranging through the works of Sebastian Bach, William Byrd, Glinka and such contemporary—and contrasting — composers as Sergei Rachmaninof and F. Melius Christiansen.

Since the discipline and musicianship of a chorus such as this depends upon the volunteer efforts of men and women who have other professions, one is always prepared to extend it a certain indulgence, particularly if it does not always achieve a maximum mechanical perfection. But no great indulgence was necessary last night. In the more involved and rapid contrapuntal passages of a Bach motet a greater flexibility would have been helpful but the understanding and feeling for the music was so prevalent that such matters became relatively unimportant.

The unity, precision and sentient quality of the ensemble was always good, but particularly so in slow moving where subtle differentiations of volume did much to intestify the expression. All in all it was a performance that reflected great credit on the diligence of the individual members and the devoted musical scholarship of Mr. Heyne.

MODERNIZE NOW
With Sears Plumbing Equipment



San Diego Ensemble

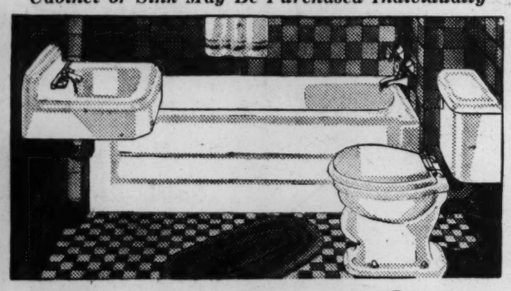
GOLDEN JUBILEE FEATURE

$132
Complete, Delivered

No Money Down on FHA—Pay Only $6.07 a Month

America's most beautiful and practical sink—a sensational "4 Star" value in Sears Golden Jubilee. Genuine Aristocrat non-stain, acid resisting porcelain enameled 54-in. double drain board sink. Basket strainer and stopper for washing dishes. The all-steel cabinet is finished in white du-Pont with black handles on chrome-plated escutcheons.

Cabinet or Sink May Be Purchased Individually



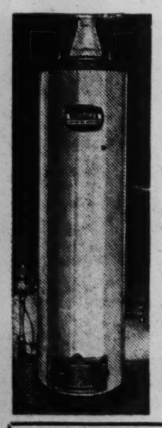
Jubilee Bathroom Outfit

- 5-Foot Built-in Recessed Tub—Easy to Clean.
- Modern Design! A 1936 Special!

$69.50 No Money Down on FHA
Pay Only $6.14 a Month

Finished in gleaming white porcelain enamel. Attractive low-back lavatory. One-piece cast iron tub beautifully enameled in white porcelain. New-Art supply fixture tempers water as desired. Heavy brass chromium plated fittings. Closet with syphon washdown flushing action, rapid and quiet. White seat, celluloid coated.

Fully Automatic
Gas Water Heater
20-Gallon Capacity



$29.95
$5 Down—$5 a Month
(Small Carrying Charge)

Storage Tank of Non-Rusting Copper-Bearing Steel

Throttling type thermostat gives positive automatic control. Quick heating jet type burner. Equipped with safety pilot. 1-inch rock wool insulation. Smart two-tone crackle finish.

Registered Plumbers
(Furnished at slight additional cost)
For Free Estimates
Our engineers will promptly quote prices on materials and labor installations made within 50 miles.

Gas Water Heater
$4.98 Value



$3.79
A seven-coil heater of high efficiency. Truly an exceptional value . . . has 162 inches of ¾-inch copper coil.

SEARS, ROEBUCK AND CO.
Kingshighway and Easton Phone RO. 1000
Grand and Winnebago Phone PR. 6110

GEN. PERSHING VISITS HIS OLD HOME TOWN

No Better Form of Government Than U. S., He Says at School Ceremony.

By the Associated Press.

LACLEDE, Mo., May 2.—Gen. John J. Pershing, commander in chief of American Expeditionary Forces in the World War, gave warning against "insidious propaganda that there are better forms of government than that of the United States," in an address today at the laying of the cornerstone for a school building in his old home town.

"Education should not be limited to recital of ordinary branches of instruction," Pershing said. "Courses of instruction in all grades should teach obligations as citizens. We need as never before to instruct the people in their duty to this country and to themselves.

"People are inclined to listen to insidious propaganda that there are better forms of government than that of the United States and forms of government which give greater liberties to the people. Don't believe this. We live today under the greatest government ever formed under the sun. With God's help and our own we will understand our obligations and live up to them whether in peace or war."

Helps Lay Cornerstone.

Pershing helped lay the cornerstone for a school which succeeded one in which he received most of his early education.

"I was born near here and lived here practically all my life until called away into the service of the Government," Pershing said. He recalled his own father, John F. Pershing, was president of the board of directors of the previous school.

The cornerstone ceremony in charge of the Grand Lodge of Missouri Masons, came at the end of a busy day in which the General and his sister, Miss May Pershing visited with old friends and neighbors and were luncheon guests in their former home now occupied by A. S. Byrd. More than 20 older residents of Laclede ate fried chicken at the long table.

"I recall the days when I used to romp up and down stairs and play in the garden," Pershing said. "This occasion is too dear and sweet for anybody to make anything that sounds like a speech. Deep down in my heart I am pleased beyond words. Occasions like this bring tears near the surface. I really hope and believe I will come here several times again."

Among friends at the table were J. W. Lomax, 84 years old, oldest resident of Laclede, and M. B. Harter, who lived across the street from Pershing when he was a boy. The General is now 75. It was "How are you Jim?" and "You are looking fine, John," when the General shook hands.

"Three things impressed me most about Pershing as a boy," Harter said. "He was systematic and thorough, he was quick to make decisions and he always did his best. He was not scrappy, but very likeable and agreeable."

Goes to Lodge, Sees Parade.

Several hundred persons gathered around the Byrd home and gave the General and his sister an ovation. He then went to the Masonic Hall, where the State Grand Lodge was in session. Pershing is a thirty-third degree Mason.

A parade formed, with the Linn County American Legion drum and bugle corps and the Marceline High School band and proceeded to the school site, where more than 2000 persons had assembled. Among them were hundreds of school children, including pupils from the Prairie Mound School, where Pershing taught two terms before he went to West Point.

James W. Skelly, St. Louis, grand master of Missouri Masons, was in charge of the ceremonies. Byrne E. Bigger, Hannibal, past grand master, made the principal address. Others who spoke were Lloyd W. King, State Superintendent of Schools; N. E. Viles, State Director of School Buildings, and E. M. Carter, secretary of the State Teachers' Association.

Later Pershing went to the cemetery, bared his head and stood silent at the graves of relatives.

Pershing and his sister returned tonight to Brookfield as guests of old friends, Ed Allen and John Crowder, formerly of Laclede and now operators of a Brookfield hotel. They planned to drive back to Lincoln, Neb., tomorrow.

Prize Winner at Dog Show



—By a Post-Dispatch Staff Photographer.

MISS NANCY ANN HALL with Strule Side Don, judged the best Irish setter in the Villa Duchesne dog show yesterday.

PRIZE AWARDS AT DOG SHOW OF VILLA DUCHESNE CLUB

Mrs. Gilbert T. Strelinger's Springer Spaniel Adjudged Best Among 200 Entries.

"Thornsdale Bandmaster," an English springer spaniel, owned by Mrs. Gilbert T. Strelinger, 32 Kingsbury place, was awarded the blue ribbon yesterday for the best dog of more than 200 dogs entered in the third annual all-breed dog show of Villa Duchesne Kennel Club, Conway and Spoede roads. "Strule Side Don," Irish setter, owned by Dorothy Hyland, St. Louis, received the silver cup as the best Irish setter in the show.

The high-jumping contest was won by a shepherd dog, "Turk," owned by Harry J. Brunsen of Maplewood. Other winners in the groups in which the dogs were classed for judging were: Best hound, "Chrisman's Chorus Girl," a beagle hound, owned by John Chrisman, Affton, Mo.; best working dog, "Lochland Thanesco," collie, owned by O. L. Findley, St. Louis; best terrier, "Stormy Weather of Bristolwood," a wire-haired fox terrier, by Houghton G. Hedgcock; best toy dog, "Savage's Rio Rita," a toy Manchester terrier, by Mrs. Ann E. Savage of St. Louis, and best non-working dog, "Hagerty Hit's Surprise," Boston terrier, by Mrs. J. C. Pelman, St. Louis. The dog receiving the most votes in the popularity contest was "Rusty," a tan terrier, owned by Dorothy J. Mahaffey, 9 Portland place.

STATE TO GET ONLY A PART OF AVAILABLE CHILDREN'S AID

Change in Laws Necessary to Conform to U. S. Regulations, Says Herschel Alt.

Missouri has qualified for a share in only one of the four types of Federal appropriations available to States for children's aid, Herschel Alt, executive secretary of the St. Louis Children's Aid Society, said yesterday.

The State receives $42,229 annually from the appropriation for child welfare and might receive much more if State laws were enacted to conform to the rules of the Social Security Act providing grants for aid to dependent or crippled children and for maternal and child health, the statement pointed out.

Alt said much progress had been made recently in St. Louis for the care and protection of dependent children.

J. W. BECKER, TUBERCULOSIS ASSOCIATION EXECUTIVE, DIES

Succumbs at 72 to Cerebral Hemorrhage; Former Illinois School Officer.

J. W. Becker, executive secretary of the Missouri Tuberculosis Association for the last 10 years, died yesterday of a cerebral hemorrhage at St. John's Hospital. He became ill April 19 when attending the convention of the National Tuberculosis Association in New Orleans.

Mr. Becker was 72 years old and resided at Hotel DeSoto. Formerly he was superintendent of schools in Jersey County, Illinois, and was also editor of the Jerseyville Republican. He served as executive secretary of the Illinois Tuberculosis Association and in 1928 was president of the Mississippi Valley Conference on Tuberculosis. He was also president of the Jersey County Society of St. Louis.

Surviving are his wife, who lives in Chula Vista, Cal., and two daughters by a previous marriage, Mrs. Harry Nutt and Mrs. Harry Edwards. The funeral will be held tomorrow afternoon in Jerseyville, where he will be buried.



Drunkenness Is a Disease!
This FREE Booklet Explains Facts That Every Person Should Know

HERE is a treatise written on the disease of inebriety and its cure, written especially for the Keeley Institute. It is based on fifty years' experience, embracing the treatment of more than 400,000 patients, including men and women from all walks of life.

It tells you "why" the medical profession recognizes drunkenness as a disease; what famous medical authorities say about the disease of drunkenness . . . and "how" drunkenness can be cured. The booklet is free, and mailed in a plain envelope. Write at once for your copy *NOW!*

address W. N. Nelson, Secretary

The KEELEY INSTITUTE
DWIGHT · ILLINOIS

INDICTED IN 1931 BANK HOLDUP

James Woods, Ex-Convict, Accused of Assault.

James Woods, ex-convict, was indicted yesterday by the St. Louis County grand pury for assault with intent to kill in an attempted holdup of the Midland Bank, Page boulevard near Hodiamont avenue, Nov. 12, 1931.

The robbery was frustrated by L. Gregory Dowling, cashier of the bank, who exchanged shots with the robbers, wounding Woods, who was captured at the time, but later escaped from city hospital. He was recaptured and sent to Leavenworth Penitentiary on a Federal stolen automobile charge, and on his release, March 13 last, was brought back to St. Louis County for shooting at Dowling.

National Aid Life Sold.

By the Associated Press.

CHICAGO, May 2—Alfred MacArthur, president of the Central Life Insurance Co., said today his firm had concluded negotiations for reinsurance by his company of the National Aid Life of Springfield, Illinois. MacArthur said his associates had acquired the capital stock of National Aid Life, which he said, had insurance in force of about $2,000,000, with admitted assets of $115,000 and surplus of $12,000.

COURT DEFERS RULING IN PLANING MILL SUITS

Temporary Injunction Against Carpenters' Union Still in Effect.

Applications of the Carondelet Manufacturing Co., 5826 South Broadway, and the Frank Schmidt Planing Mill Co., 2736 Victor street, for a permanent injunction to prevent officers of the Carpenters' District Council from enforcing a rule requiring a union label on all mill products handled by union carpenters were taken under advisement yesterday by Circuit Judge John W. Joynt. Temporary injunctions, issued by Judge Joynt after strikes were called at the plants in March, are still in force.

Both plants operate on the "open shop" plan. Their officers testified that they had refused to sign a union agreement, although paying wages comparable to the union scale, because of conditions of competition, which, they said, made a union shop undesirable.

The applications for a permanent order alleged that a conspiracy existed to boycott their products with union contractors. The planing mill men asserted that the majority of St. Louis mills favored the "open shop." Evidence was introduced by the plaintiffs that union carpenters had refused to set mill products furnished by the Carondelet Manufacturing Co. for a building being erected for the Laclede Gas Light Co.

J. A. Callahan, secretary of the Carpenters' District Council, D. R. Adams and Walter Gebelein, business agents, denied on the witness stand yesterday that there was a conspiracy to boycott the Schmidt and Carondelet firms, or that there had been any campaign against the products of the firms. The union men said they had tried, unsuccessfully, to unionize several planing mills, and contended that they had acted only within their rights as union organizers in dealing with the mills.

Gebelein testified that the union label rule was adopted last January as protection for workmen in union planing mills, which had complained of inability to operate continuously because of "open shop" competition.

Several fixture manufacturers and planing mill operators testified for the defense that they had verbal agreements with the union, and had found the arrangement satisfactory. Union officers never attempted to dictate in the handling of personnel, and their firms had competed successfully with both union and non-union plants, the witnesses said.

William O. Reeder, attorney for the planing mills, and Munro Roberts, counsel for the union, were instructed to file briefs and transcripts of the evidence. A similar suit, filed by the Huttig Sash & Door Co., is pending.

Noted Psychiatrist to Speak.

Dr. James C. Plant, psychiatric specialist of the Essex County, New Jersey, Juvenile Clinic, will speak on "Personality in a Troubled World" before the Family and Child Welfare Department of the Community Council at 7 p. m. Friday at Hotel Kingsway. During the early part of the World War he was a consultant in mental diseases in France. He is considered an authority on child development.

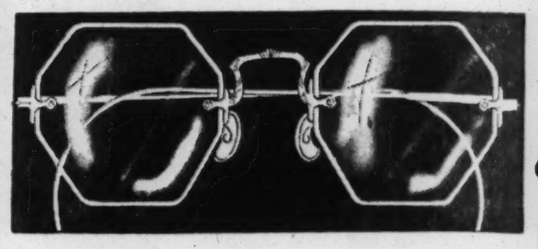


Phone FO. 8977 For Samples

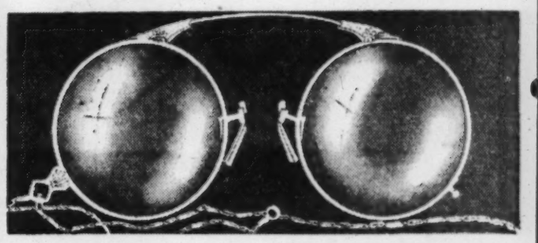
ACT NOW! REUPHOLSTER
Your Living Room Suite Completely Re-Upholstered, including materials. Guaranteed Custom Work, as low as — — — Easy Terms
REPAIRING $29 REFINISHING

WM. B. APPELL Upholstering Company
4524 DELMAR BL.

For Mother...
A Practical Gift of Eyewear!



$5.50 Regal Rimless Mountings
She'll appreciate your Mother's Day thoughtfulness if you give her these! White or flesh tint; gold-filled; smartly engraved!
$3.45 Lenses Not Included



$7.50 Folding Oxfords and Chain
A style that's extremely popular with women! White gold-filled, with new type, comfortable nose rests!
$4.35 Lenses Not Included

Drs. Schwartz, Pollak, Platz, Kassen, Bennet and Shank, Optometrists in Attendance!

Ask About Our Optical Budget Plan
Main Floor Balcony

FAMOUS-BARR CO.
OPERATED BY THE MAY DEPT. STORES CO.

What IS it that makes a FINE car FINE?

In every car that is manufactured, there is some sort of compromise between *quality* and *price*. If you build to a *price* standard, you sacrifice *quality*. If you build to a *quality* standard, you sacrifice low price. Cadillac has no criticism for those who build to a price. But, for itself, it prefers to let *quality* be the order of the day. Always, Cadillac builds as finely as it can—and lets the price fall where it may. That is why La Salle cannot be duplicated at or near its price. If you want La Salle style, beauty and quality, you must *buy* a La Salle. There is no substitute.

Oliver Cadillac Co.
4100 Laclede JEfferson 3080

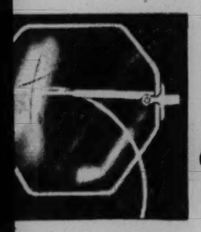
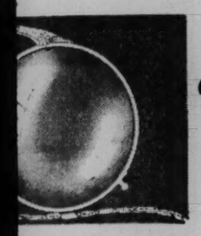
La Salle $1175 PRICES LIST AT DETROIT, MICH.

Monthly payments to suit your purse on the G. M. Installment Plan.

PRICES LIST AT DETROIT, MICHIGAN

of the evidence. A similar ed by the Huttig Sash & ., is pending.

d Psychiatrist to Speak.
ames C. Plant, psychiatric t of the Essex County, New Juvenile Clinic, will speak rsonality in a Troubled before the Family and Welfare Department of the nity Council at 7 p. m. Fri- Hotel Kingsway. During the art of the World War he nsultant in mental diseases e. He is considered an au- on child development.

ner...
Eyewear!

Mountings
$3.45
Lenses Not Included

and Chain
$4.35
Lenses Not Included
ssen, Bennet
Attendance!
Budget Plan
Main Floor Balcony
R CO.
STORES CO.
PRICES LIST AT DETROIT, MICH.
RICES LIST AT ROIT, MICHIGAN

CYTRON AND SON MAKE NEW MOVE TO DELAY TRIAL

Prosecutor Receives Notice Writ of Prohibition Will Be Sought From Supreme Court.

Further delay in disposing of charges against Gustave Cytron and his son, Stanley, accused of obtaining money by false pretenses in the operation of the Cytron Mortgage Co., was indicated yesterday when Circuit Attorney Franklin Miller and Circuit Judge Robert J. Kirkwood were served with notice that the Cytrons would apply to the Supreme Court next Friday for a writ of prohibition barring the prosecution from proceeding.

Gustave Cytron, president of the mortgage firm which collapsed in 1929 with a loss of nearly $2,000,000 to investors, was to go on trial again before Judge Kirkwood a week from tomorrow. At his first trial, last March, nearly four years after his indictment, the jury was unable to agree and was discharged.

Under usual procedure the Supreme Court, when it receives the application for a writ of prohibition, will issue a temporary writ and specify a time for the Circuit Attorney to present his side of the case. This will mean postponement of Gustave Cytron's second trial. Stanley Cytron obtained a continuance and has not yet been tried.

"Suggestions" to Court.

In their "suggestions" to the Supreme Court, to be filed with the application for a writ of prohibition, counsel for the Cytrons state that the matters cited in the application have been called to the attention of the Circuit Courts "by every form of pleading available." Having been overruled on these points in the Circuit Courts, the Cytrons "have exhausted their legal remedies" there, the suggestions state.

The writ is sought on the ground of technical errors of procedure alleged to have occurred during the four years before Gustave Cytron was brought to trial, in the course of which there were eight postponements of the case.

Counsel for the Cytrons, former Circuit Judge A. B. Frey and Sigmund Bass, allege that when a demurrer to the original indictment was sustained the trial court did not grant the State leave to file the information which subsequently was filed as a substitute for the indictment.

They allege that a day after the demurrer was sustained, when the trial court did grant leave to file an information, it specified that the information was to be filed within that term of court (December, 1933), but that the information was not filed until the following April 2.

"Repealed by Implication."

Meanwhile, they allege, the statute of limitations had become effective because it operated in the period between dismissing the indictment and filing the information. They further allege that the statute under which the prosecution was instituted was "repealed by implication" when a later statute was passed.

For all these reasons, the application states, the Circuit Court is without jurisdiction to proceed and the Supreme Court should assume jurisdiction by issuing its writ of prohibition.

In the trial last March the State produced evidence to show that Walter C. Wiehe, 950 Dover place purchased for $5753 participation certificates in a $115,000 second mortgage on the Hampden Hall Apartments, Newstead and McPherson avenues, at a time when the second mortgage had been wiped out by foreclosure of a first mortgage. The sale was made on June 22, 1929.

Cytron pleaded that he did not make the Wiehe sale, and was not familiar with all details of his company's operations. It was conceded that the Hampden Hall mortgage in which Wiehe bought an interest had been wiped out and replaced by a worthless unsecured promissory note for $115,000.

Members of the jury, during their deliberations, asked for additional instructions from the court bearing on the question of intent to defraud. Part of Cytron's defense had been that the crash of his company was due to the depression. The jury divided equally on the question of Cytron's guilt or innocence.



AIRFLOW ARCH-EZURS
gives quick and constant relief to painful callouses, metatarsal trouble, bunions, fallen arches, swollen ankles, flat-foot, and tired, aching, sweaty feet. The SOFT, YIELDING, MASSAGIC AIR CUSHIONS, turns hard floors and pavements into soft carpets. Their pillow-like resiliency with each step, tones the muscles and stimulates circulation; makes your shoes as smooth inside as velvet. $1 a pair.
10 DAYS' FREE TRIAL
Try a pair at our risk. If not satisfactory after ten days wear, your money refunded. NO ARGUMENT.
SEND TODAY Your name and address and size shoe you wear. We pay postage if money accompanies the order; if you prefer we will ship C.O.D. plus charges. End Foot Suffering Now! Mail Order to
C. H. STEMMONS MFG. CO.
417 E. 18th SP15 Kansas City, Mo.

AUCTIONEERS AUCTIONEERS

BEN J. SELKIRK & SONS
AUCTIONEERS FOrest 8434 APPRAISERS
REGULAR WEEKLY FURNITURE AUCTION
ALWAYS TO THE HIGHEST BIDDER
OFFICE AND SALESROOM—4519 OLIVE ST.
WEDNESDAY, MAY 6TH. 10:30 A. M.
REGULAR WEDNESDAY AUCTION OFFERING INCLUDES
CAPACITY HOUSE OF MEDIUM AND BETTER GRADE FURNITURE WITH SUNDRY USEFUL THINGS FOR THE HOME—FRIGIDAIRE, KELVINATOR AND COPELAND REFRIGERATORS.
Do Not Fail to Attend This Sale. The Regular Custom of Hundreds. Consignments of New and Used Furniture Received.
WHAT HAVE YOU THAT WE MAY SELL
TRUSTEE'S AUCTION SALE
SCHWIND'S, INC. (FORMERLY EAST ST. LOUIS)
MEN'S, LADIES' MISSES' AND CHILDREN'S SHOES
AT OUR AUCTION SALESROOM, 4519 OLIVE STREET
FRIDAY, MAY 8. 10:30 A. M.
By virtue of the conditions in a Chattel Deed of Trust for the Benefit of Creditors, we will sell as indicated in the foregoing, 809 pairs Men's, Ladies', Misses' and Children's Shoes, Tennis, Arctics, Felts, etc.
The property will be offered in bulk and selected detail lots. TERMS CASH.
ORVILLE LIVINGSTON, Trustee
Commercial Bldg.
BEN J. SELKIRK & SONS, Auctioneers

PUBLIC FURNITURE AUCTION
TUESDAY, MAY 5th, STARTING AT 10:30 SHARP
At Our Salesroom, 2007-17 Delmar Blvd.
Tremendous consignments of storage forfeitures. Loan foreclosures and furnishings of various local Flats, Apartments, Rooming Houses and Homes ordered to be sold to the highest bidder for cash, consisting of any and everything in the line of Home Furnishings, Rugs, Electric Refrigerators, Studio Couches, Gas Stoves, Radios and hundreds of small miscellaneous pieces.
40 RUGS TO BE SOLD AT 1 P. M. SHARP
Open Monday Until 9 P. M. for Inspection
MISSOURI FURNITURE AUCTION
2007-17 DELMAR BLVD.
CE. 2572 GA. 6228

WEEKLY FURNITURE AUCTION
MONDAY, 10:30 A. M. MAY 4th
A choice selection of Living-Room, Dining-Room, Bedroom and Kitchen Furniture, both in sets and odd pieces. Also Stoves, Refrigerators and other Household Appliances, Dishes, etc.
MOUND CITY AUCTION COMPANY
2000-2010 DELMAR CH. 5394-5395

LOUISIANA "QUEEN"



—Associated Press Photo.

MISS RUTH ROBINSON, SELECTED by students of Louisiana State University to be Queen of the May celebrations.

DOCTOR HOLDS HOPE FOR FEEBLE-MINDED

Tells Association on Mental Deficiency of Value of Social Training.

Some hope for discovery of a method of medical treatment for the feeble-minded was held out by Dr. Edgar A. Doll, president of the American Association on Mental Deficiency, in an address at the annual banquet of the association last night at Hotel Jefferson in connection with its sixtieth annual convention, which will end tomorrow.

"If the past 140 years have not yielded treatment methods of appreciable value for large numbers of the feeble minded, we need not therefore conclude that successful therapy cannot be anticipated," he said. "Even if we acknowledge that feeble-mindedness is a condition existing from birth or from an early age and affecting predominately the central nervous system in such a manner as seems not susceptible to medical treatment, there is still hope something may be done, even if only for a limited number of cases."

For example, he said, there may be two types of Mongols—persons born with slanting eyes, large tongues and misshapen heads, often imbeciles—one of which may respond to glandular treatment. Likewise, muscle training may benefit feeble-minded afflicted with spasms and nervous afflictions from birth head injuries, he said.

However, for the majority of patients for years to come, industrial and social training probably will be the most important help, he said. "Among many of the high-grade feeble-minded the difference between just floating and just sinking in the social stream may well be such a small though critical difference," he said, "that it can be overcome by substituting good social habits for limited adaptive capacity."

"If we could ever learn to teach the feeble-minded what they can learn and will make use of," he continued, "and if we could accept them as they are rather than trying to make them over into what we would like them to be, we could probably take critical steps toward a new day in the training of the feeble-minded."

Where formerly the opposition to compulsory sterilization of the feeble-minded outside of institutes came from the poorly informed, today the situation is reversed, he said, "with much of our best professional thought gravely opposed to this measure."

"The practical difficulties of adequate diagnosis and particularly of adequate proof as to the hereditary nature of mental deficiency in a given case present serious obstacles to sterilization even when the inadvisability of offspring is otherwise clearly evident," he asserted.

Address on Study of Suicide.

Dr. Doll also spoke at the annual luncheon meeting yesterday of the Missouri Society of Mental Hygiene at Hotel Chase. Another speaker at the meeting was Dr. Gregory Zilboorg, New York psychiatrist and secretary of the Committee for the Study of Suicide, Inc., which was founded last December.

Suicide, Dr. Zilboorg said, seems to be as inherent a human phenomenon as a great many others, and the most important thing in reducing its rate is to see that children are not repressed but are allowed the child's natural aggressiveness to go practically unrestricted.

Many suicides "in the true sense of the word," are concealed behind automobile accidents, he said. "The practicing psychiatrist is only too familiar," he explained, "with the neurotic and ostensibly normal individual who labors under the pressure of a violent but unconscious trend of self-destruction and who either runs his automobile into a telegraph pole or accidentally 'lets himself be run over' by an approaching car."

Dr. Paul J. Zentay, a physician, was re-elected president of the Missouri Society for Mental Hygiene yesterday. Othe r officers elected were: Dean Sidney E. Sweet of Christ Church Cathedral and Eugene McCarthy, vice-presidents; A. O. Wilson, treasurer, and Miss Martha ePttus, Mrs. Benjamin Loeb, Mrs. Dozier Gardner, Mrs. John Franciscus, Willard Parker and Dr. Jules Jensen, directors.

SEEKS SEAT IN CONGRESS

Russell J. Horsefield, Republican, Is in Twelfth District.

Russell J. Horsefield, St. Louis attorney, announced yesterday he would be a candidate for the Republican nomination for Congress from the Twelfth (St. Louis) District in the August primary. He resides at 7151 Cambridge avenue, University City.

Horsefield, 36 years old, was born and reared in Franklin County and educated in the public schools and Washington University. He was graduated in law at George Washington University, Washington, D. C., in 1922. He is a veteran of the World War.

Federal Investigator Ends Life.

By the Associated Press.

NEW YORK, May 2.—William R. Cushman, 46 years old, a special investigator for the United States Department of Labor, died tonight of a bullet wound in the temple. Police said he shot himself following a family quarrel. He was taken from his home to a hospital where he died.

TO WED SATURDAY



MISS ESTHER LILLIAN EWERS.

MAYOR'S SECRETARY QUITS HER POSITION TO MARRY

Miss Esther Lillian Ewers and W. G. Sieber of Little Rock, to Wed Saturday.

Miss Esther Lillian Ewers, Mayor Dickmann's personal secretary since he established political headquarters for the 1933 campaign, will be married Saturday to William G. Sieber, Little Rock (Ark.) credit manager for Meyer Bros. Drug Co., a former St. Louisan. She resigned yesterday.

The ceremony will be performed at the Old Cathedral, Third and Walnut streets, and will be followed by a reception for relatives and friends at the home of the bride's parents, Mr. and Mrs. W. F. Ewers, 3931 Maffitt avenue.

MISSOURI COUNTY ONE OF 3 THAT SOUGHT NO PWA FUNDS

Officials of Putnam Say They Have Needed None and Like to Keep Down Taxes.

By the Associated Press.

UNIONVILLE, Mo., May 2.—Putnam County—one of three counties in the United States that hasn't asked the Government for PWA funds—likes to keep down tax levies. That, county officials said today, was the reason there had been no PWA projects submitted by the county.

"We haven't needed it," said Presiding Judge A. S. Montgomery of the County Court. "Of course, we would accept whatever was offered and it probably would help some, but I believe the county can take care of most, if not all, of its needs."

Sheriff A. R. Gibson said "We need enough money to build a new jail." Two prisoners escaped last week.

The PWA at Washington found that only three of the nation's 3073 counties hadn't asked it for any Federal money. These were Union and White Counties in North Georgia, and Putnam, in Missouri.



FREE
These six interesting, informative, and helpful charts are yours for the asking. Ask any of our salesmen or phone CEntral 3800, Station 454 for your free copies.
BEAUTY CHART — 10 Quick Beauty Hints
FIRST-AID CHART — 14 Uses for Hot Water in First Aid
BATH CHART — 9 Tips on Healthful Baths
HOUSE CLEANING CHART — 10 Timely Tips for Tidy Housewives
HOME NURSING CHART — 11 Aids to Better Health
LAUNDRY CHART — 9 Ways to Lessen Laundry Labor
Trade in your old water heating equipment on a gas water heater. Gas water heaters are clean, convenient, automatically controlled.
See Your Plumber-Dealer or
The Laclede Gas Light Co.
CEntral 3800 Olive at Eleventh
(16A-36)

VOTE NEAR ON UNION OF ALL METHODISTS

Conference Approval Tomorrow Predicted; 8,000,000 Members in Three Churches.

By the Associated Press.

COLUMBUS, O., May 2.—A proposal for unification of the three branches of Methodism into the world's largest Protestant denomination is headed toward a vote Monday at the quadrennial conference of the Methodist Episcopal Church, with leaders predicting approval.

Placed before the conference unexpectedly, the proposal was made the first order of business Monday, nearly three weeks before it was to have been considered. Unification, goal of many churchmen since the Methodist Church split over the question of slave ownership in 1844, would create a Protestant body of more than 8,000,000 members.

The program must be ratified by the general conferences of the three branches, the last of which meets in 1938, and by at least three-fourths of the annual conferences of each branch.

The Methodist Church North today had from the College of Bishops of the Methodist Church South the first indication that the Southern church was prepared to approve the proposal.

"The College of Bishops sends greetings and prays that . . . your deliberations may hasten the day when once more American Methodism shall present a solid front to the world," the message from Nashville said.

"The Methodist Church."

Drafted by a commission headed by Bishop William F. McDowell of the Northern Church, Bishop Edwin D. Mouzon of the Southern Church, and the Rev. John C. Broomfield of the Methodist Protestant Church, the proposal provides that the unified church shall be called "The Methodist Church."

The unified church would be split into six jurisdictional conferences, five located geographically and a sixth for Negro congregations. Debate was promised on the plan to segregate Negro Methodists into a separate jurisdiction, some delegates favoring their retention in conferences according to the location of their churches.

Jurisdictional Conferences.

Jurisdictional conferences under the plan would be: Northeastern, Southeastern; Central (Negro annual conferences, Negro mission conferences and missions in United States), North Central, which would include Illinois; South Central, in which would be Missouri; and the Western.

A uniting conference, under the program, would be held within 12 months after final approval of the union, to harmonize and combine rules of the churches, combine the rituals, provide for co-ordination of missionary, educational and benevolent boards, and to provide a plan for control and safeguarding of all permanent funds and property of the churches.

INITIATIVE PETITIONS FOR CONSERVATION COMMISSION

Head of Missouri Federation Says Undertaking Would Save Wild Life Without Extra Cost.

E. Sydney Stephens of Columbia, Mo., president of the Restoration and Conservation Federation of Missouri, urged voters, in a statement issues yesterday, to sign the initiative petitions now being circulated in St. Louis and throughout the State.

The petitions are to place on the ballot for the November election an amendment to the State Constitution providing for the establishment of a non-partisan conservation commission to have control over the restoration and conservation of the State's wild life resources.

"In signing the petitions, voters have an opportunity to take the first step toward a modern and progressive system of wild life conservation in Missouri," Stephens said. "The establishment of the proposed commission will not entail additional taxation, since funds for its operation will come from hunting and fishing license fees. The amendment stipulates these funds shall be used for conservation purposes exclusively."

More than 5000 signatures have already been obtained in St. Louis and St. Louis County.

Marlene Dietrich Ill from Heat.

HOLLYWOOD, Cal., May 2.—Hollywood offices of Selznick International Pictures said today they had been advised Marlene Dietrich collapsed from heat prostration on the desert, near Yuma, Ariz. The actress was unconscious for five minutes, it was stated. She was reported under the care of a physician and special nurse in Yuma the temperature on the desert was 138 today.

ADMITS MURDER PLOT



—Associated Press Wirephoto.

MRS. REABLE CHILDS, WIDOW of Morlie Childs, wealthy East Texas property owner, who has admitted, Beaumont police announce, that she plotted with an admirer, Terrance Bramlett, 21 years old, to "get Childs out of the way." Childs was shot to death at his Center, Tex., home the night of April 23. Mrs. Childs is 24.

American War Mothers' Days.

Next Friday and Saturday have been proclaimed "American War Mothers' Days" by Mayor Dickmann. He suggested every St. Louisan wear a carnation.

8078 BODIES RECOVERED IN BALUCHISTAN EARTHQUAKE

Plans Drawn for Entirely New City on Site of Old Capital; Government Grants Loans.

QUETTA, Baluchistan, May 2.—Salvage activities by the Government have resulted in the exhumation of 8078 Indians who were buried alive in the recent earthquake, which took more than 20,000 lives.

During the activities 12,607 houses, shops and other property were recovered, worth $2,500,000.

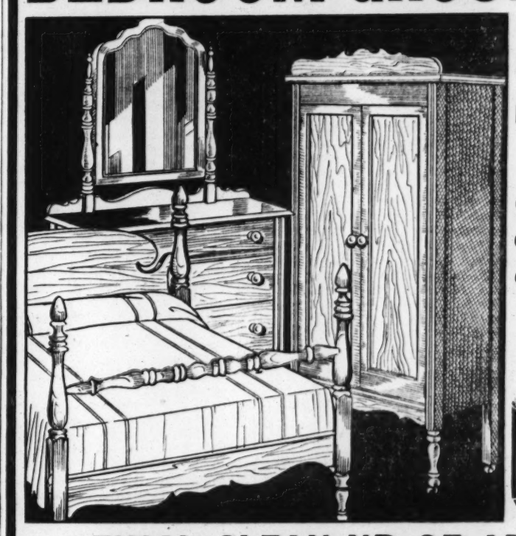
Plans have been drawn up for an entirely new city on the site of the old capital. Nobody will be allowed to build unless plans are first certified by the Government as "earthquake-proof."

The Government is helping native property owners with loans for building purposes. Legal and court fees over disputed property rights have been reduced by 75 per cent.

The Central Government at Delhi has set aside $3,000,000 out of Government revenues to assist in the reconstruction of Quetta. The new city will be on a much greater scale than the old capital.

WET WASH 3c LB. Minimum Bundle 50c
FAMILY FINISH Shirts Ironed FREE in this bundle 10c LB. Minimum Bundle $2.00
FREE DELIVERY
St. Louis Bachelor Family LAUNDRY
4115 OLIVE
FRanklin 3900

ANNOUNCING
A SUMMER EVENING RADIO CLASS
YOU'LL WANT TO ENROLL
WATCH FOR OPENING DATE
1528 LOCUST JEFFERSON COLLEGE CE. 1350
OF THE ST. LOUIS Y. M. C. A.

HANDSOME 3-PIECE BEDROOM GROUP $22.95

THREE FINE BEDROOM PIECES AS PICTURED
• POSTER BED
• ROOMY CHIFFOROBE
• LARGE DRESSER
WELL MADE
RICH WALNUT FINISH
$2.50 DOWN
MONTH
FINAL CLEAN-UP OF AMERICAN'S
FACTORY PURCHASE SALE!
SAVE 1/3 TO 1/2 ON
LIVING ROOM FURNITURE

TWO-PIECE COIL SPRING BED DAVENPORT SUITE $31.50 EASY TERMS
LATEST DESIGN ROUND ARM MODERN LOUNGE CHAIR

$30.00 Value
FULL SIZE Spring Back and Loose Spring Filled Cushion $19.75
BEAUTIFUL MODERN COVERS
HURRY! HURRY!
LIMITED NUMBER!
$49.00 LIVING ROOM SUITE ___ $24.95
$57.50 LIVING ROOM SUITE ___ $29.50
$79.00 LIVING ROOM SUITE ___ $49.00
$185 LIVING ROOM SUITE ___ $109.00
FREE! Storage Future Delivery Orders
3 STORES OPEN EVERY NITE TO 9 P. M.
AMERICAN
708-12 FRANKLIN 1114-16 OLIVE ST. 3301 MERAMEC
FREE! Delivery Within 200 Miles

LABOR SECRETARY SEEKING WAY TO CURB SILICOSIS

Miss Perkins Names Committees to Study Disease to Which, She Says, 500,000 Are Exposed.

FOUR PHASES ARE CONSIDERED

Medical, Engineering, Economic and Regulatory Methods to Be Reported On.

By the Associated Press.

WASHINGTON, May 2.—Secretary of Labor Perkins today appointed a committee to work out a method for preventing silicosis, a disease for which no cure has yet been found.

They will consider the problem of prevention from four different angles: The medical, or catching the disease in incipient stages; engineering control, or working out methods of equipping plants subject to silica dust so as to prevent outbreak of the disease; economic, legal and insurance phases, which will take into consideration the cost of the disease to industry because of claims, and the cost of combatting it; regulatory and administrative phases, dealing with regulations that might be put into effect to govern plants liable to an outbreak of the disease.

The 53 men named by the Secretary to the four committees include health experts, representatives of employes, workers, insurance companies, Government, technical societies and engineers. Their appointment grew out of a national conference held by Miss Perkins to discuss the problem.

500,000 Exposed.

Estimates have been presented that 500,000 workers in mines, quarries, foundries, glass works and other industries where silica dust may be inhaled are exposed to the disease.

"The fact that it has been prevented in certain industries where there is exposure is sufficient grounds for making us believe that it can be successfully combated in practically all the industries and that every effort should be made to study the particular needs and problems of those industries so as to devise ways suitable for the control of the disease," said Miss Perkins. "The technique of silicosis preventon lies in keeping the dust from getting into the air which workers breathe. This can be done by different types of ventilation—not necessarily general ventilation—but specialized control and collection of the dust at the point of origin so that it does not escape into the workroom.

Methods of Prevention.

"The use of wetting down processes is also often helpful. The keeping of rooms clean, the cleaning of walls, floors and machinery is also of assistance. The wearing of positive pressure masks is a possible method of control when nothing else is available, but this is not practicable in most places and under most circumstances. It is difficult for men to work an eight-hour day wearing such a mask, but for certain short time exposures it may be appropriate.

"Silicosis is caused by breathing very small particles of dust containing silica. The particles which are too small to be seen in the form of dust are the ones which are the most dangerous since, because of their minute size they reach small air cells of the lungs, penetrate the lining membrane and cause irritation. This, in turn, causes the replacement of healthy tissues by fibrous or scar tissues.

"The concentration of the dust is another test of the degree of the hazard; also, the length of time a worker has been exposed. A short exposure may not create any particular hazard and may not cause any after effects in the lung tissue. The degree of concentration of the dust and the length of exposure are extremely important factors.

X-Ray Almost Essential.

"The symptoms are not very well known and are extremely difficult for the layman to recognize, also difficult for the physician to recognize; but in general one gets the picture—A general malaise, shortness of breath, early fatigue, sometimes with some slight visible symptoms, but usually not. The actual recognition and diagnosis of silicosis can scarcely be made without an X-ray examination.

"The symptoms of tuberculosis are often confused with the symptoms of silicosis, and, in fact, silicosis and tuberculosis may be present in the same individual and may be related to each other, thus increasing the danger to the individual."

Miss Perkins said many damage suits had been brought by persons afflicted with silicosis and who were not covered by workmen's compensation laws.

"An extremely expensive economic situation ensues if everyone who acquires silicosis can bring a damage suit," she said. "There has been, therefore, considerable canvassing of the law and of methods by which this disease can practically be brought under workmen's compensation laws."

Heads of the four committees are: Medical, Surgeon R. R. Sayers, Public Health Service; engineering, Warren A. Cook, State Department of Health, Hartford, Conn.; economic, legal and insurance, V. P. Ahearn, Washington; regulatory and administrative, L. Metcalfe Walling, Labor Commissioner, Providence, R. I.

Present at 21,000-Pound Fish Catch



—Associated Press Photo.

GUNHILD OLSEN (right) 19-year-old daughter of Capt. Severine Olsen of the 48-foot halibut boat "Summit," was successful in talking her father into letting her and Aileen Rissanen, 22, accompany him on a fishing trip to the Alaskan banks. The boat got a 21,000-pound catch in record time, three days, in the quietest weather one of the sailors said he had ever seen.

MEDALS TO MERAMEC PATROL

Red Cross Honors Five for Service on River.

Red Cross medals for service to humanity have been awarded to four members of the Meramec River patrol for five years continuance life saving duty on the river. They were: Felix J. Hoffman, 2157 Yale avenue, Maplewood; Gerard E. Markham, 1219 Sunset avenue, Richmond Heights; Walter Sterba, 5334A North Kingshighway, and Ernst A. Vornbrock, 4562 Washington boulevard.

Certificates of appreciation for three years of continuous life saving service were awarded by P. H. Byrns, executive secretary of the local chapter of the Red Cross, to Frank J. Jostrand, 5944 Etzel avenue; Harry Queensen, 3615 Michigan avenue, and Ralph A. Yourtee, 7219 Emilie street.

NEW ZEPPELIN SAILS FOR U. S. WEDNESDAY

First Trip Will Be Followed by Others Which Will Be in Nature of Experiment.

FRIEDRICHSHAFEN, Germany, May 2.—The first trip to North America of the new German Zeppelin, the Hindenburg, is to begin at dawn Wednesday.

Succeeding voyages will chiefly be in the nature of an experiment to determine whether North Atlantic cruises can be made with the same punctuality as the Zeppelin company has maintained to South America.

Dr. Hugo Eckener, veteran Zeppelin master, greatly relieved that the official ban on his name has been removed, explained today that the experimental idea was the underlying purpose of this summer's cruises to Lakehurst, N. J.

Said Dr. Eckener: "The projected North American trips first and foremost are intended to be in order to study the experimental voyages to see whether it is possible to fly regularly to North America with the same promptness and time table precision as trips to South America, which have become a fixed institution.

"The North Atlantic constitutes an area with a great weather variety and will need a carefully planned navigation to enable us to arrive in average figures such as must be contained in a time table.

"One thing is certain, however. It will never be possible to give a single route as one to be followed. The route must be decided from case to case. Sometimes the best time can be made not by a straight route but by going far north or south. The best we can do is to figure on about 65 to 70 hours for a trip westward and 48 to 55 hours eastward. This uncertainty in time required has nothing to do with safety.

"I expect the coming North American voyages to prove extremely interesting in increasing our meteorological knowledge. Our studies on the South American course have enabled us gradually to reduce the time between Germany and Brazil."

After a one or two-day stay at Lakehurst, the new Zeppelin will not return to Friedrichshafen, but to the new hangar at Frankfort, from where it will start again for Lakehurst three days after its arrival, an officer of the Zeppelin company said.

WPA Worker Charged With Murder

DANVILLE, Ill., May 1. — Arraignment of G. C. Mabry, Negro WPA worker, on a charge of murder has been set for Monday. In a warrant obtained by Policeman Jess Cowan, Mabry was charged with the fatal shooting of Edward Wilkerson, a Negro, whom Mabry claimed to have found with his wife. The shooting occurred Saturday. Wilkerson died Tuesday in a hospital here.

Movie Time Table

AMBASSADOR—Shirley Temple and Guy Kibbee in "Captain January," at 1:15, 4:05, 7:00 and 9:50. "Roaming Lady, at 12:00, 2:55, 5:45 and 8:40.

FOX — "The Country Beyond," with Rochelle Hudson and Paul Kelly, at 1:15, 4:10, 7:05 and 10:00. "The Dark Hour," at 12:05, 2:55, 5:50 and 8:45.

LOEW'S—Ronald Colman, Claudette Colbert and Victor McLaglen in "Under Two Flags," at 12:20, 2:40, 5:00, 7:20 and 9:40.

ORPHEUM — Jack Oakie and Sally Eilers in "Florida Special," at 12:20, 2:47, 5:14, 7:41 and 10:08. "The Law in Her Hands," at 1:45, 4:14, 6:39 and 9:06.

SHUBERT — Cary Grant and Joan Bennett in "Big Brown Eyes," at 2:10, 4:48, 7:26 and 10:04. "The Sky Parade," at 1:00, 3:38, 6:16 and 8:54.

MORE LAND SOUGHT FOR BIRD REFUGES

Government Intends to Acquire 5,200,000 Acres During Next Four Years.

By the Associated Press.

WASHINGTON, May 2.—Seeking safety ports for transient ducks and geese, the Government intends to acquire 5,200,000 acres for bird refuges during the next four years.

It has been recommended that the Bureau of Biological Survey purchase and develop 2,244,000 acres of nesting refuges, 1,096,000 acres of feeding and resting refugees and 1,879,000 acres of wintering refuges, or a total of 5,219,000 acres.

The survey now owns and administers 99 refuges covering 2,118,433 acres. The bureau actually has provided 3,117,831 acres of bird refuge land, however. Options for the purchase of nearly a million other acres have been approved and these areas, through special permits from the owners, are now or soon will be functioning as waterfowl refuges.

The land now owned by the Bureau for migratory waterfowl use is valued roughly at $14,000,000. Several additional millions of dollars of valuable land is owned by the various states and used for refuges.

Before the ducks fly South again, the bureau expects to have some new wintering ranges. Six refuges are being acquired in Arkansas, Louisiana, Mississippi and Texas. These have 355,000 acres.

The largest is the Sabine refuge in Cameron Parish, Louisiana, with 137,233 acres. Others in Louisiana include Delta refuge in Plaquemines parish, 39,207 acres, and the Lacassine refuge in Jefferson Davis and Cameron parishes, 39,025 acres.

The White River refuge in Monroe, Arkansas, Desha and Philips counties, Arkansas, has 110,000 acres, while the Yazoo refuge in Washington County, Mississippi, covers 23,757 acres. The smallest is the Muleshoe refuge, consisting of 5811 acres in Bailey County, Texas.

Nearly 43,000 acres of the White River refuge already are being used. Much of the acreage of the other areas is under option by the bureau and the Delta refuge, by permission from its owners, is operating as a waterfowl sanctuary. The other areas will be placed under administration within a short time.

The bureau plans to acquire an additional 1,879,000 acres of refuge land in the southern wintering range, chiefly in Florida, Georgia, Louisiana, Arkansas and Texas.

ACCIDENT VERDICT IN DEATH OF WIDOW STRUCK BY AUTO

Mrs. Mary Glaab, Injured April 22, Succumbs in Hospital; Driver Not at Inquest.

A Coroner's verdict of accident was returned yesterday in the death of Mrs. Mary Glaab, 56-year-old widow, 4212 Clayton avenue, who was struck by an automobile in the 4100 block of Clayton avenue on the afternoon of April 22. She died Friday night at Deaconess Hospital of pneumonia resulting from fractured ribs and other injuries.

The driver, S. L. Heman, an engineer of Brentwood, did not appear at the hearing, and was reported to be out of town. Two witnesses testified that Mrs. Glaab stepped from behind a parked automobile in front of 4152 Clayton avenue into the path of Heman's machine. Heman was driving at moderate speed and swerved in an effort to avoid an accident, the witnesses testified.

Mrs. Glaab made her home with a daughter, Miss Tillie Glaab.

CONSIDERING PLEADING GUILTY OF CONTEMPT

National Retail Credit Assn. and Others May Pay Substantial Fines.

Defendants in the criminal contempt action against the National Retail Credit Association, 13 of its members, and the Consumer Credit Reporting Corporation, are giving serious consideration, it was learned last night, to a proposal that they agree to plead guilty of violating an anti-trust injunction and pay substantial fines.

Lawrence McDaniel, attorney for the National Retail Credit Association, was in Washington recently in connection with the proposed settlement, which is said to involve fines large enough to convince the Department of Justice that pressing the criminal trial would serve no reasonable purpose.

Assistant Attorney-General Harold Schilz will be in St. Louis tomorrow to go over final details of the settlement with McDaniel. If they reach an agreement, it will be submitted Wednesday to United States District Judge Charles B. Davis for his approval. Otherwise the case will go to trial the following Monday.

Under the proposed settlement there would be no modification of the injunction the defendants are accused of violating which was issued by Judge Davis in 1933 when he signed a consent decree terminating an anti-trust action against the National Retail Credit Association.

The National Retail Credit Association and the Consumer Credit Reporting Corporation both have offices at 1218 Olive street. Most of the local credit reporting agencies throughout the country are members of the association. Credit managers of retail stores are included in its membership.

The Department of Justice, in its contempt action, alleged the defendants had engaged in monopolistic practices forbidden by Judge Davis' injunction. Exclusive territories were assigned to credit reporting agencies, the complaint alleged, and the defendant agreed to prevent competing independent agencies from obtaining credit information from business establishments which were members of the association.

Appeals Drunken Driving Fine.

William B. Russell, a salesman, 5919 Kensington avenue, was fined $100 and costs in Police Court yesterday by Provisional Judge James H. Connor. A policeman riding in a scout car observed Russell drive into the curb at Enright and Taylor avenues on April 5. The officer said Russell's driving did not seem to be what it should and after it hit the curb he came to the conclusion "from his experience in such cases" that Russell was intoxicated. Russell denied intoxication and filed notice of appeal.

POLITICAL TRUCE IN BRAZIL

Administration, Opponents Agree on Eve of Congress' Opening.

By the Associated Press.

RIO DE JANEIRO, Brazil, May 2.—Brazil's administration and combined opposition forces met today on the eve of the opening of Congress and agreed to a national political truce. Congress will convene tomorrow.

President Getulio Vargas is expected to send a message on the state of the union. It was reported he would explain the reasons for the state of war proclaimed March 23 for 90 days, and which still has 47 days to run.

WHEELOCK
(Established 1879)
GRAND PIANOS
$375
A Grand of merit, adequate in every detail of construction. Rich in tone and qualified for the most exacting service by student, teacher and artist. It is a Grand Piano of real quality, at a price well within the reach of every home.
Equitable allowance on your present instrument in exchange
4 ft. 8 in.
EASY PAYMENTS
AEOLIAN
COMPANY of MISSOURI
W. P. CHRISTLER—PRESIDENT
1004 OLIVE STREET
OPEN EVENINGS
Small charge on time sales

AT MANNE'S
SPECIAL DRIVE!
SAVE up to 50%
Re-Upholstering
Repairing—Refinishing
★ FURNITURE ★
Have Our Estimator Call with Samples
No Obligation!
Phone CA. 6500
2-Pc. Suite Recovered as low as $29
Make Your Own Terms!
Custom-Made SLIP COVERS As low as $14 for 2 Pcs.
SOFA & CHAIR! Including Materials!
Est. Over 40 Years
MANNE BROS 5615-23 DELMAR

Look for opportunities to save money in the For Sale Columns in the Post-Dispatch Want Columns in daily and Sunday.

TO RID YOUR CAR OF MOTOR "BUGS"
Install a set of
Champion Plugs



CONSTIPATION RELIEVED IN 1 HOUR
DO AS DOCTORS DO



The gentle, "Double Action" of Pluto Water brings the swiftest, most thorough relief known

WHEN you need a laxative you want action. Gentle action! Quick action! Thorough action! But above all things—SAFE ACTION! And Pluto Water provides such action in fullest measure. Countless millions of people know it to be true. Thousands of doctors endorse or use Pluto personally. Please note:
"I not only prescribe Pluto Water almost daily, but use it personally every other day."—says Dr. H. A. O. of Ohio. Dr. W. M. of Michigan writes: "Pluto Water is the only laxative."

No Doping—No Waiting
No Griping

With Pluto Water you do not have to dope yourself at night. There is no long period of waiting. No painful griping. Simply mix 1/5 of a glass of Pluto Water with 4/5 of a glass of hot water. You'll find this mixture pleasant. Gentle. And, because of Pluto's "double action," quick and thorough in results.
For Pluto not only eliminates the contents of the bowels promptly—but it also acts to stimulate the Liver and Gall Bladder to free-flowing action. That is why in 1 hour, or less, you feel and look like a new person. Your head clears. Your energy returns. Your appetite improves.

Try This Way Just Once

Pluto Water is bottled at the famous French Lick Springs, Indiana. It is an efficient saline mineral water. Sure! Quick! Gentle! Two hundred million bottles have already been used, largely on doctor's advice. Get Pluto Water from your druggist—either in the 25c size or the large 50c size containing 3 times the quantity. In 1 hour, or less, your Constipation will be relieved, and you'll feel worlds better.

PLUTO WATER
When Nature Won't—Pluto Will

INCANDESCENT
Elec. Supply Co.
1121-1123 LOCUST ST.

$14.50 5-Lt. Living or Dining Room Chimney Fixture Finished in Natural Pewterwood with touches of Pewter. Length 36", Spread 18". Furnished in Ceiling or drop type as shown. Wired Complete. SPECIAL. $6.95
CHest. 3797 Mail and Phone Orders Filled. Send for Catalog.
$1.75 Oval 2-light Bedroom or Sunroom Fixture; 7 inches diameter, 12 inches long, in duco, ivory and polychrome finish. Wired. Special— 45c
Same Fixture with Switch — 85c
New Kitchen Service Light
Wired complete with 3-way plug and switch. Special — 98c
Equipped with 8½-inch daylight glass globe white enamel finish; takes 75 to 150-watt bulb. Same Fixture without plug. Special — 59c
1-Light Wall Bracket to Match $1.49
$12.50 6-Light Living or Dining room. New Indirect Fixtures. SPECIAL — $3.95
Length 36 in. Spread 18 in. Equipped with 5 lights on side and 1 light in center. Finished in Silver or Bronze with hammered metal and antique glass effects. Wired complete.
$10.00 5-light, same as above. SPECIAL— $2.95
CHest. 3797. Mail and Phone Orders Filled. Send for Catalog

MONDAY
ONE DAY Sale!
Cabinet Base
With Porcelain Enameled Table Top!
Regular $9.75 Value for $5.95
Large, strongly built, with drawer and roomy utensil compartment. Choice of white, ivory and green, or oak finish.
25c DOWN
25c A WEEK
Small Carrying Charge
QUALITY FURNITURE CO.
SOUTHEAST CORNER EIGHTH AND FRANKLIN





CHAMPION NATIONAL CHANGE WEEK MAY 4th to 10th

Champion National Change Week again reminds every motorist of the wisdom and economy of regularly replacing spark plugs. Champion Spark Plugs are effective in overcoming hard starting, sluggish acceleration, loss of speed and poor gasoline mileage, a few of the common motor "bugs". If your motor is afflicted with any of these common "bugs" you owe it to yourself to take advantage of the special services offered you during National Change Week by your Champion dealer. Have him test and clean your spark plugs. Replace with Champions if necessary. Champions give you the all 'round better engine performance demanded by the world's racing champions who have chosen Champion Spark Plugs for the past twelve years.

CHOOSE THE SPARK PLUGS CHAMPIONS USE
CHAMPION
EXTRA-RANGE SPARK PLUGS
TO KEEP ENGINES YOUNG, TEST, CLEAN AND REPLACE SPARK PLUGS AT REGULAR INTERVALS

Test of Trucking Costs Proves Expense of No Two Hauls Is Same

Driving Force at Tires Required on Different Road Surfaces Varies Widely per Ton.

Two no two trucking jobs are exactly alike even when conditions are apparently similar has been made more evident by an "on the job" test plan used by Ford V-8 dealers.

Truckers who keep accurate cost records are becoming convinced that making a test on the job is the only scientific way of buying a truck, according to indorsements of the plan reported by dealers.

So many factors enter into truck "performance" that operating records on what appear to be similar jobs are often misleading, experienced truckers say. Load, length of haul, type and condition of road surface and speed are all variables which affect cost records and are seldom exactly the same for two hauls.

Experiments have shown, for example, that the driving force required at the tires for each 1000 pounds of weight on a level road varies from 12 pounds on smooth concrete to 62 pounds on poor gravel or macadam.

Such figures—and this is but one example—indicate that one variant may make records obtained with a given truck by one operator or on a given route utterly unreliable truck operators is the basis for the when applied to another haul.

Recognition of this problem of Ford "on the job" test plan. Under this plan, truckers are invited to determine for themselves what a truck will do and what operating costs will be on any given job. Accurate data can then be obtained as a buyer's guide.

In effect for some months, the plan applies to all styles of V-8 trucks and commercial cars.

New Station Wagon Model



New Terraplane station wagon which carries eight passengers, with plenty of room for luggage.

Salt Lake City Award For 'First Citizen' Goes to Driver Ab Jenkins

Because of his exploits behind a steering wheel, on the highway and runs against time, Ab Jenkins, sales engineer for Auburn, is termed Salt Lake City's "first citizen of 1935," where Sir Malcolm Campbell drove 301.1292 miles per hour last September, Jenkins became the only man in the world to average more than 125 miles an hour in a 24-hour session of solo driving. In addition, he set over 70 stock car records in a supercharged Auburn car in 1934.

He also has covered more than a million miles of highway in all parts of the country without even a minor accident.

Custom Station Wagon Has Body Finished in Natural Wood Design

Shipments of the new Terraplane custom station wagon have just been started from the Hudson factory at Detroit.

This car's body is finished in natural wood and the metal body parts in Tuscan tan. Fenders are black, with lacquer colors optional.

The custom station wagon seats eight passengers, and has ample room for luggage. The end gate opens downward, providing space for additional luggage. The second compartment doors and rear side windows have curtains, which slide up around the top, while the rear curtain, above the end gate, rolls up and secures with buttons.

At the close of 1935 nearly one-fourth of the cars on the highways of the United States were more than eight years old.

Project to Enlist 300,000 Motorists in Practical "Gas" Test

Country-Wide Mileage Competition for 65 Days Announced by Standard Oil.

Plans to enlist 300,000 motorists this summer in a country-wide road test to determine what mileage the average car will obtain under average conditions from a gallon of today's gasoline are being made by Standard Oil.

From May 1 on, the compaiy will furnish to everyone interested a handy booklet for keeping a record of his gasoline purchases and mileage. With it will go an emblem to mark the automobile as a "research test car."

After driving 500 miles or more in the 65-day period prior to Sept. 18, the motorist may write in the book a 75-word summary of his experience, send it to the company, in competition for awards that will be made by a committee of disinterested experts.

With the data obtained in this manner from thousands of drivers, Standard Oil expects to be able to determine the mileage that cars actually deliver from a given amount of gasoline.

Hollywood Actors Play Roles in Movie Presenting Sales Plans

Edgar Kennedy, Frank Craven, Ray Walker, Betty Blythe, Bryant Washburn and Maxine Doyle, Hollywood movie actors, played the chief roles in a motion picture that told the story of the Standard Oil Co. of Indiana summer sales plans of 750 servicemen and dealers from the St. Louis region at a series of conferences the past week.

The feature length picture, "It's Up To You," produced at Hollywood for Standard this spring, portrays the success of an ambitious home-town boy in building up the business of a servce station by using the right sales methods. Into the film story are woven complications with stolen car racketeers and a romance with the station owner's daughter. Kennedy's comedy was a strong feature.

An "explosion demonstrator" showed how the summer Standard gasoline burns. It was shown by R. B. McFarland. Flashing a full throttle cylnder of gasoline into the open, the device caused bright yellow flames 16 inches long.

McFarland outlined the requirements for a suitable summer gasoline, and then demonstrated how Standard Oil's summer gasoline more than satisfied these requirements. He also discussed factors which affect gasoline mileage, factors which a driver has under his control and those which he does not.

The Standard Oil summer advertising campaign, as outlined by Mr. Kramer, advertising representative. Kramer will rely as usual mainly on newspaper space. More than 1500 daily and weekly papers will carry this advertising schedule in 13 Middlewestern States.

E. Nicolay, special salesman, explained a new club for Standard Oil dealers called the "Money Maker Club," which will conduct a competition for them.

J. W. Honomichl, assistant manager in St. Louis, summarized past achievements and pointed out how the selling program for 1936 opened up new opportunities for all Standard Oil dealers.

D. F. Conrad, special salesman, acted as master of ceremonies.

P. F. Hanks Service And Parts Manager For Weber Auto Firm.

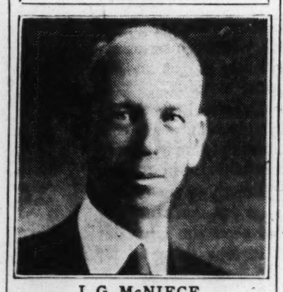
Paul F. Hanks has been appointed general parts and service manager for the Weber Implement and Automobile Co., of which George Weber Sr. is president. Hanks has had 20 years of experience in the service and engineering departments of one of the largest of the automobile factories. He has been all over this country, and for several years was in South America.



P. F. HANKS.

The firm's service department is being completely reorganized on a departmental system planned to furnish one-stop service for drivers of all types of Chrysler-built cars.

ST. LOUISAN WINS AWARD



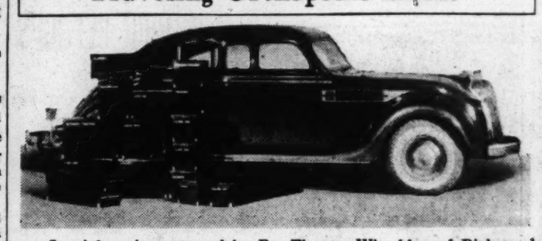
I. G. McNIECE,

Veteran St. Louisan, who was among the salesmen of General Motors divisions to win awards in a question and answer contest in which there were 26,000 entries. McNiece, who is with the Oliver Cadillac Co. of St. Louis, was placed second among all the Cadillac salesmen entered, and Lester I. Weiss of the same firm was ninth.

First Traffic Signals.

New York City first tried traffic control by light signals in 1918. Policemen turned the lights on and off by means of levers.

Traveling Orthopedic Clinic



Special equipment used by Dr. Thomas Wheeldon of Richmond, Va., in orthopedic clinics that he conducts at 14 places in Virginia and North Carolina. Piled beside the car are 16 special cases for carrying the paraphernalia required by Dr. Wheeldon in his work. All these cases fit snugly into the rear of the coupe, leaving the front compartment clear. Among the things in the cases are a complete X-Ray outfit, fluoroscope, operating instruments, medicines, bandages and operating clothes. The car was presented to Dr. Wheeldon by George A. Richards, owner of the Detroit Lions, champion professional football team and radio station WJR, as an expression of gratitude for his professional services to Richards' sisters after an accident and in recognition of the work he is doing for indigent crippled children. The car is a Chrysler Airflow Imperial coupe, and the cases were designed and made by Chrysler.

Jack Hazelrigg Now Sales Manager

The Southwest Motor & Truck Co., 4022 West Pine boulevard, dealer in Hudson Terraplane cars, of which Frank McDonald is president, has appointed Jack Hazelrigg as sales manager. Hazelrigg was with McDonald some years ago and after leaving him went in business for himself. Until recently he was with a large distributor in St. Louis. He has had a number of years experience in the automobile field, both wholesale and retail. Hazelrigg has added four new men to the sales force.



—Sid Whiting studio. J. HAZELRIGG.

Where Everyone Can Ride.

The United States has one automobile to every five persons.

Kuhs-Buick Co. Adds G. M. C. Truck Line

The Kuhs-Buick Co., 2837 North Grand boulevard, which has been a Buick dealer for the past 16 years, has also been appointed a retail dealer for G. M. C. trucks.



BERT MINER.

V. E. Soehnlin, general manager, has appointed Bert Miner as manager of the truck department.

Miner has been in the automobile business for a number of years and has had a varied experience with both passenger cars and trucks.

Distilling Gasoline From Coal.

Three plants are being built in Germany to manufacture gasoline from coal by hydrogenation.

Railroads and Factory Conveyors Linked Into Cross-Country System

New conveyor equipment in Plymouth plants in Detroit, Los Angeles and Evansville, Ind., and railroad lines between those cities, virtually become one conveyor system.

The railroad is regarded as part of the system because the cars are of a new type designed to carry Plymouth engines and can be mechanically loaded and unloaded.

Thus, there is complete mechanical conveyance of Plymouth engines from the point of first machining for motor casting in the Detroit plant to its installation in a chassis in the Los Angeles or Evansville plant.

Previously, the finished engines were hauled by tractors to railroad loading docks for rehandling to load in railroad cars. The new conveyor carries the engine right into the car and deposits it in place, to stay throughout the journey. Similar conveyors at the Los Angeles and Evansville plants pick up the engines and carry them direct to the chassis for which they were destined.

Savings credited to the new method of handling engine shipments result from elimination of previous operation charges of the tractor fleet used for hauling, and construction costs of heavy wooden cradles formerly built for every engine shipped.

New lines for carrying engines to and from the conveyor cars are of the overhead monorail chain type. In the main plant in Detroit the new installation has a peak load capacity of 383 motors each.

WHEN IN NEED OF

Cylinder Grinding
Cylinder Boring
Crank Shaft Grinding



Axle Housing Straightening
Bearing Align Reaming
Machine Work

Complete Motor Rebuilding

OR ANY OTHER SPECIAL WORK CALL US FOR QUOTATIONS

MODERN AUTO REPAIR CO.

4601-17 OLIVE ST. FOREST 6500

RESPONSIBLE COMPANY OFFERS CASH FOR ACTIVE COMMON MOTOR CARRIER CERTIFICATES FROM ST. LOUIS TO CHICAGO AND VARIOUS TOWNS—AMOUNT OF EQUIPMENT UNIMPORTANT.

PLEASE STATE WHETHER CORPORATION, INDIVIDUAL, OR PARTNERSHIP; STATE INTERSTATE COMMERCE COMMISSION CERTIFICATE OR APPLICATION NUMBER; ROUTE OPERATED IN DETAIL AND PURCHASE PRICE. FURNISH TARIFF IF AVAILABLE. ALL REPLIES IN STRICT CONFIDENCE. BOX W-180, ST. LOUIS POST-DISPATCH.

ONLY ONE

Sweepstakes WINNER



THE Graham SUPERCHARGER

There's ONLY ONE SWEEPSTAKES WINNER in any contest—just one that can BEAT THEM ALL.

When the Graham Supercharger out-distanced the field of 29 other cars of ALL classes in the historic Gilmore-Yosemite 352 mile Economy Run, setting a new high record of 26.66 miles per gallon, it clearly proved beyond any possible doubt the supremacy of Graham Engineering. And in establishing a new Boston-Los Angeles transcontinental economy record of 27.3 miles per gallon, the Graham Crusader again proved its economy supremacy. The astonishing records repeatedly made by Graham cars are all the result of Engineered economy. Graham Engineering Leadership is recognized throughout the country.

Besides the surprising economy of the Graham Supercharger, you will find in this car also, the smoothest and most brilliant performance you've ever known.

If you will drive a Graham a short distance before you buy, you will not be satisfied with any other car. Drive The Winner—The Car That Beat Them All—The real economy champion!

Use the convenient C. I. T. 6% Credit Plan with payments as low as $25 a month

SWEEPSTAKES WINNER
GILMORE-YOSEMITE ECONOMY RUN
26.66
MILES PER GALLON

GRAHAM PRICES BEGIN AT $595.00 AT FACTORY

LINDELL at SARAH — ARCHER-MANN MOTOR CO. — FRanklin 6400

DISTRIBUTORS

Lafayette Garage, 2716 Lafayette
Curt & Tenney Motor Co. De Soto; Mo.
Street's Auto Service Columbia, Mo.
Miesner and James, Cape Girardeau, Mo.

Lowry Motor Co. Maplewood
Foley & Bull, Hannibal, Mo.

Lee Martin Service, Prairie and Kossuth
Huff Motor Co., Flat River, Mo.

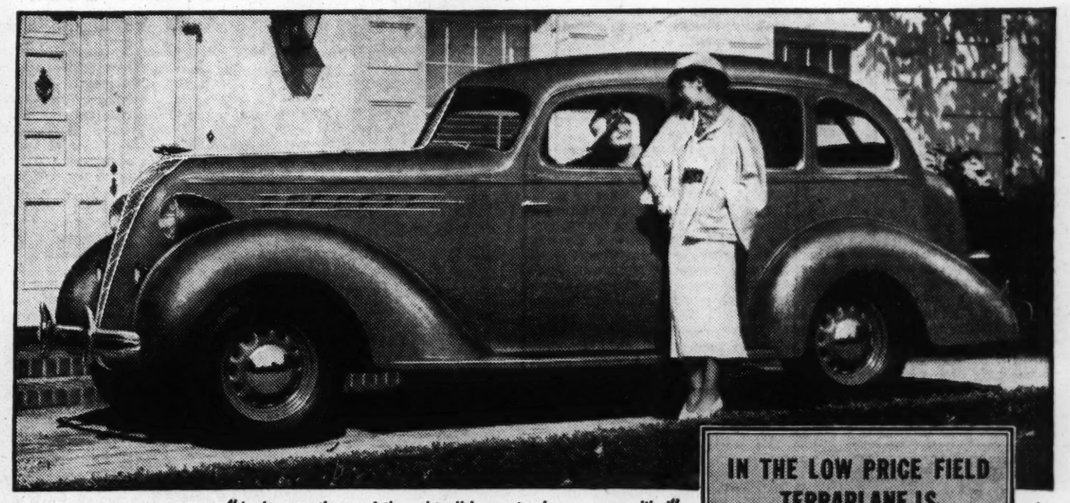
Eddie C. Miller Motor Co. Kingshighway & Shaw
Russell Gross Motor Co., Quincy, Ill.

SCHMIDT MOTOR CO. 1815 Lynch St., E. St. Louis, Ill.

Mulvill Motor Co., Alton, Ill.
Christ Motor Co., Madison, Ill.
Fowler Motor Co., Moberly, Mo.

LET'S EXPLORE YOUR MIND
By DR. ALBERT EDWARD WIGGAM
Daily in the POST-DISPATCH

"TERRAPLANE has spoiled me for any other low priced car"



"And a month ago I thought all low priced cars were alike!"

IN all our years in the automobile business, we've never known a car to win such owner enthusiasm as this 1936 Terraplane. One buyer's statement, printed in the headline above, is a fair sample of what most of them are saying.

That's easy to understand. For, of all low priced cars, they find that Terraplane gives them most of everything that counts. Greater economy than they've ever known in any car before. *More* power and *smoother* performance than you'll find in any of the others. Distinctive new style that asks no odds of even the highest priced cars. And the long life of 125,000, 150,000 miles and more . . . shown by actual owner records.

Perhaps you haven't yet ridden in a 1936 Terraplane. Then you're one of those for whom we've set a car aside to try.

We'd like you to sit at the wheel . . . shift gears at a finger touch with the Electric Hand without taking *either* hand from the easy job of steering . . . see how much more comfortable a front seat can be for *three* people with no gear or brake levers cluttering up the front floor. There's a lot to see and experience . . . including all the advantages listed at the right. Can't you arrange to take this "Discovery Drive" today?

Terraplane Dealers of St. Louis

IN THE LOW PRICE FIELD TERRAPLANE IS

FIRST IN SIZE AND ROOM—Longest wheelbase . . . 115 inches. Most room . . . 145 cubic feet.

FIRST IN POWER—Greatest horsepower . . . 88 or 100. *And the smoothest!*

FIRST IN SAFETY—Body really *all* of steel *with seamless steel roof.* Radial Safety Control (patent applied for). Duo-Automatic Hydraulic Brakes (patent applied for).

FIRST IN COMFORT—Tru-Line Steering. The Rhythmic Ride.

FIRST IN REALLY NEW FEATURES—Only rear-opening baggage and tire compartment. The Electric Hand (optional at small extra cost). And many more.

88 or 100 H. P.—115-inch wheelbase

$595

and up for De Luxe models, f. o. b. Detroit. Standard group of accessories extra.

SAVE—with the new HUDSON-C. I. T. 6% Time Payment Plan . . . low monthly payments

Let St. Louis Owners Tell You Why They Bought TERRAPLANES

HERE ARE A FEW . . . OTHER NAMES ON REQUEST

TRACY KING — 2915 Crittenden
ANN RYAN — 7436 Warner, Rich. Heights
EDW. E. SCHNELL — 2300 David, Overland
W. A. BEMIS — 129 Emerling Drive
L. LEAHY — 4428 Florissa Pl.
HARRY F. LOEHR — 4453 Florissa Pl.

CITY DEALERS

SOUTHWEST MOTOR & TRUCK CO. 4022 West Pine Blvd.
McMAHON MOTOR SALES 3340 S. Jefferson
HUDSON-FRAMPTON MOTOR CAR CO. 4525 Delmar Blvd.
KELLER-FLETCHER MOTORS, Inc. 4983 Natural Bridge
WHITE SALES CO., 3118 Locust St.

COUNTY DEALERS
WEBER GARAGE, Ellisville, Mo.
B. & H. AUTO REPAIR & SERVICE STATION, 8014 Gravois
WALLACE AUTO CO., Kirkwood, Mo.

COUNTY DEALERS—Cont.
J. H. BROWN & SONS, Halls Ferry Road

MISSOURI
CRYSTAL CITY, E. T. Decker

MISSOURI—Cont.
DESLOGE, Desloge Motor Co.
ST. CHARLES, Charles F. Gatzweiler Motors

ILLINOIS
ALTON, Gent Major Motor Co.
BELLEVILLE, Oscar H. Seibel
COLLINSVILLE, Ostle's Garage

ILLINOIS—Cont.
COLUMBIA, Wm. Vogt & Co.
E. ST. LOUIS, Woesthaus Motor Co.

ILLINOIS—Cont.
EDWARDSVILLE, George Cassens
GRANITE CITY, Brewer Motor Co.
WOOD RIVER, Sido Motor Co.

BUILT BY HUDSON — TERRAPLANE, $595 AND UP; HUDSON SIX, $710 AND UP; HUDSON SUPER STRAIGHT EIGHT, $760 AND UP. F. O. B. DETROIT

Retail Drive Begun By Chevrolet Co. at Zone Meeting Here

Two-Month Special Campaign Started by Zone Manager Brown.

A special spring and summer retail selling campaign was launched by Zone Manager Tom F. Brown at a meeting of 250 Chevrolet dealers, sale manages and salesmen at the Coronado Hotel Friday. Official announcement of the drive which will continue until July 1, was made at a conference of Chevrolet regional executives in Detroit Monday when the Chevrolet selling machine was started full tilt.

The sales records made by Chevrolet dealers since the introduction of the new car in November were said to indicate not only a marked increase in new car volume, but also a Chevrolet volume in 1936 exceeding by a wide margin any previous year in the company's history.

In the St. Louis area, comprising Southern Illinois and Eastern Missouri, 17,313 new 1936 Chevrolet cars and trucks have already been placed in the hands of owners. Used car sales in the same period showed a large increase in comparison with previous similar periods.

The extensive plan developed by Chevrolet and launched at the meeting Friday goes into full effect immediately, so that maximum benefits will be derived by Chevrolet dealers, sales managers and salesmen, not only from a new car sales viewpoint, but in the possibilities during the entire course of this special campaign.

"Chevrolet recognizes the important part Chevrolet salesmanagers and salesmen are contributing to the remarkable gains in 1936," Brown said. "In recognition of their efforts in the past four months, and to recompense them for their efforts in the future, the awards will be made."

T. H. Keating, regional manager, Tom F. Brown, St. Louis zone manager, and C. C. Schelp, city manager here, have returned from a meeting of the Chevrolet Motor Co.'s national organization of nine regional, 47 zone and 21 city managers at Detroit conducted by W. E. Holler, general sales manager.

Holler said the meeting was called to put into full effects plans for the 10,000 Chevrolet dealers to reap the benefit of the elaborate sales machinery set up by Chevrolet.

"In anticipation of the greatest automotive market that has developed for several years, the company has gone ahead with several organization steps entirely new and unique," Holler said. "It has an entire department, with personnel throughout the United States, devoting all its time to training Chevrolet salesmen. Another department concentrates its attention on used cars, with highly gratifying results. The maintenance of a quality dealer body, with the right number of dealers in each community—each dealer properly located, staffed, and equipped—is the concern of still a third department. Dealer accounting and business management occupies a fourth.

"None of these facilities are duplicated elsewhere in the industry. Now our main concern is to gear their efforts together to yield maximum results for the salesman, the dealer and the company."

Blacksmiths Play Part in Making Autos

Blacksmithing has reached a new and greater perfection where few would look for it—in the factories where Dodge passenger automobiles and motor trucks are made.

Many of the experimental parts for expensive tools and dies are first forged and shaped by hand on clanking anvils by auto smiths.

ADDRESSES ZONE DEALERS



TOM F. BROWN, Zone manager here for the Chevrolet Motor Co., who started off a two-month retail selling drive at a meeting Friday.

Barney Oldfield Guest At Luncheon Here In Interest of Safety

Noted Driver Says New Model Drivers Are Needed to Operate New Model Cars.

Barney Oldfield stopped in St. Louis Friday in the course of a safety tour and was guest of honor at a luncheon at the Coronado Hotel given by the Chrysler Corporation.

Officers representing the various units of Chrysler Corporation at the affair were L. M. Stewart of L. M. Stewart, Inc., Chrysler distributer; George Weber Sr. of Mound City Motors, DeSoto distributer; Paul A. Jarue, regional manager for Dodge; Ross Williams, regional manager for DeSoto and Plymouth, and Ray Donahue, merchandise manager for the Chrysler Corporation in St. Louis.

All Chrysler men attending the meeting pledged themselves to have their organizations, including salesmen and mechanics, observe all safety rules in connection with the campaign that Oldfield is sponsoring in the interest of the public for Chrysler Corporation.

The "New Model" Driver.

Oldfield, a veteran of the highways and race tracks, said that 1936 model drivers are needed for 1936 model automobiles. He describes a new model driver as one who matches the safety improvements in auto construction with improvements in his own driving.

"Highway safety is a three-factor problem, involving the car, the highway and the driver," Oldfield declared. "Safety officials cannot hope to reduce traffic accidents until they have solved all three phases.

"Automobile makers are spending millions of dollars annually in developing safety improvements such as steel bodies, hydraulic brakes, wide-angle vision and improved steering. Research laboratories are dedicated to the safety cause.

"Federal, State and city traffic officials are becoming more safety-minded every year. They're making real progress toward the solution of the highway and traffic factor in the safety problem. Government forces are investing huge sums in improved highways, overhead and underground grade crossings and modern, uniform traffic signals."

"It doesn't take as much skill to drive a new model car," he said, "but it does take a whole lot of sanity."

Here for Dealer Meeting



Executives who were in St. Louis Wednesday to attend a meeting of dealers. Left to right—E. R. Wade, vice-president and general manager of the United States Advertising Agency; F. R. Valpey, vice-president and general salesmanager of the Graham-Paige Motor Corporation, Detroit; E. W. Matheson, vice-president of Graham-Paige, and E. A. Archer, of the Archer-Mann Motor Co., local distributer.

Graham Vice-Presidents Address Meeting of Dealers in St. Louis

F. R. Valpey, vice-president and general sales manager of the Graham-Paige Motors Corporation, and other executives were in St. Louis Wednesday to conduct an all-day sales meeting of Graham distributor and dealers in this territory.

A. E. Archer of the Archer-Mann Motor Co., local Graham distributor, said the meeting was inspired by the victory of a stock Graham Supercharger in winning the official sweepstakes championship in the recent Gilmore-Yosemite 352-mile gasoline economy run with a record of 26.66 miles per gallon in competition with 29 other cars.

Graham is announcing to all of its dealers. A sweepstakes winner campaign, a nation-wide contest for all Graham salesmen.

Valpey said that he expected 1936 to be by far the best year the industry had experienced since the depression came and went. Graham retail deliveries in the past month, he said, had shown a large increase over 1935 and that orders for the week ending April 25 had set a new total for a silimar period since 1929.

C. W. Matheson, vice-president of Graham-Paige, discussed engineering features of Graham cars. E. R. Wade, vice-president and general manager of the United States Advertising Co., outlined spring advertising and sales promotion plans

How to Keep Tires in Good Condition

Twelve things to bear in mind to keep tires in good condition, to prevent accidents and to insure long tire life, are noted by C. E. Newman, manager of Goodrich Silvertown Stores, as follows:

Check tire pressure each week and reinflate tires to two pounds above the rated pressure, as this amount of air is lost normally each week from good tires.

Check new tires every other day for the first week, as they lose air for a while more rapidly than old tires.

Check tires for nails, tacks and pieces of stone in treads weekly and fill or vulcanize any cuts or blisters.

Avoid turning corners at high speed, as this grinds rubber from the tire treads. Turn the steering wheel slowly always.

Avoid bumping curbs, or driving off concrete pavement abruptly, as this may pinch a tube against a tire rim, tear cords in a tire body, and later result in a blowout.

Check alignment of wheels, front and rear, frequently, and see that any worn bearings are replaced. Failure to do this means severe tire tread wear.

Avoid slamming on brakes suddenly and check brakes often for uneven braking effect.

See that all tires are changed for new ones as soon as the treads begin to wear smoth. Rear tire blowouts are as dangerous as front tire blowouts.

Avoid spinning the rear wheels in mud or sand or snow. To pull out of such trouble, try starting in high.

Remember that high road speed generates heat inside of tires with consequent deterioration and blowout hazard. So have tires inspected frequently.

Remember that queer steering may be advance notice of a blowout. Stop, locate the bad tire and replace it with the spare.

Remember that spare tires deteriorate rapidly if unused for more than six months. A tire run on the same wheel continually will not wear evenly. So move every tire clockwise on the wheels every 5000 miles, making the spare the left rear tire, etc. After repairing a tire, put it back on the rim so that the inner side faces outward.

At the Junior League Follies



Ford V-8 phaeton that was used in the Junior League Follies in the Municipal Auditorium. The picture was taken during the performance, and shows Winston Kratz, the aviator, and other members of the cast. Below is a really old Model T. Ford which was used for contrast in the production, with the actors dressed in costumes of its day.



Fred H. Rengers Managing Buick Agency in Cincinnati.

Fred H. Rengers, widely known to dealers and motorists in the St. Louis district, is now manager of the Metropolitan Buick agency in Cincinnati, O. He was at one time president of the Moon Motor Co., maker here of Moon cars, and of its subsidiary, the Diana Motor Co., for three years general sales manager of the Gardner auto factory here, and more recently a Buick dealer in St. Louis.

Yellow Cross for the Careless.

In Berlin, Germany, a yellow cross is fixed on the windshield of cars of those who drive carelessly or cause frequent accidents.

Diesel-Engined Car Does 158 M. P. H. in Run on Utah Salt Bed

The racing world has a new record to aim at in the 158.87-miles-an-hour mark set for Diesel-powered cars by Capt. George Eyston of London, on the Bonneville salt flats in Utah.

The run was over a seven-mile section of the glistening white saline track used last year by Sir Malcilm Campbell to set a mark of 301 miles for gasoline-propelled cars.

The first run was at a speed of 155.35 miles an hour; the second, 158.87, and the third, 153.74.

Poor visibility frustrated Eyston in an attempt to increase his speed on the third run by using larger wheels.

A year ago "Bill" Cummings made a run with a Diesel auto over a measured mile at Daytona Bea... Fla., with American Automobile Association officials clocking him at 137 miles per hour.

REO America's Finest Six

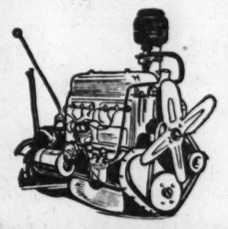


For Economy and Long Life, Has Every Known Safety Feature — $795 F. O. B. FACTORY

MERRY-KRAUSS MOTOR CO.
DISTRIBUTORS
3306 Washington FR. 6771

ARE YOU PLANING TO HAVE YOUR MOTOR REPAIRED?

Investigate the H & H Motor Exchange Plan. Guaranteed for 4000 miles or 3 months.



6-CYL. CHEVROLET
$6.92 PER MONTH
FOR 12 MONTHS

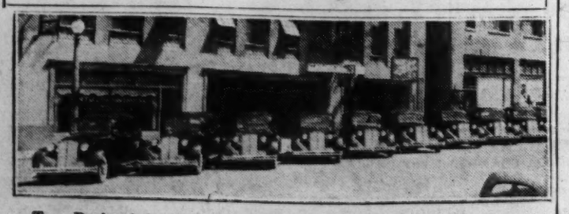
H&H MACHINE AND MOTOR PARTS CO.
4216W EASTON JE. 8484
ST. LOUIS, MO.

Record Setting Airplane



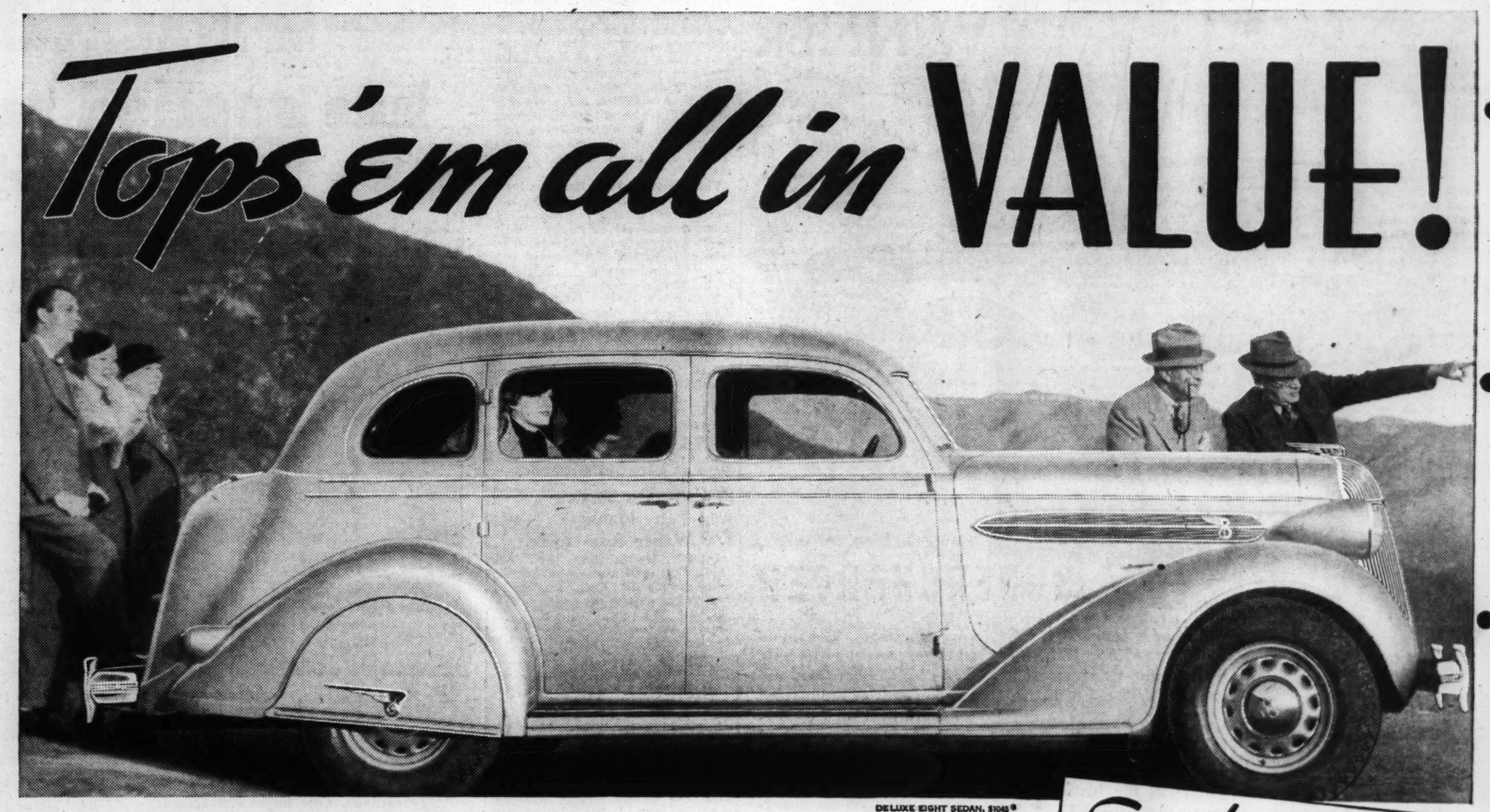
Just before the take-off from Municipal Airport, in Chicago, of the Chicago & Southern Air Lines' plane on its record-breaking trip from Chicago to New Orleans in five hours and 58 minutes total time. Left to right—Carlton Putnam, president of Chicago & Southern Air Lines; Wayne Thomas and William Westlake, Chicago newspaper men; Maj. James Doolittle and William Fry, the pilots; D. D. Walker, vice-president of the company, and G. E. Yeldell of the St. Louis Post-Dispatch.

Added to Livery Fleet



Ten Packard business sedans delivered recently to the J. A. McFall & Son Auto Livery Co. by the Berry Motor Car Co., to be added to the firm's rental fleet now composed wholly of Packards. The McFall company started in business in November, 1888, at 12th and Poplar streets, opposite the old Union Station. It used horses in its livery service until 1908, when it began assembling a fleet of Packard cars.

Tops 'em all in VALUE!



DELUXE EIGHT SEDAN, $1045*

THIS FLASHING POWER-PACKED
CHRYSLER DeLuxe EIGHT

IT USED to take $3,000 to buy a car like the Chrysler DeLuxe Eight . . . yet here it is today in the thousand dollar range!

It packs a thrill in every stage of its silky-smooth, masterful range of speed. It's big and roomy . . . but it handles, steers and parks with amazing ease.

If you like the custom touch, you'll like the styling of the dashing convertible coupes and sedans. There are also extra-long wheelbase models...133-inch wheelbase for people who want the luxury of extra roominess. You get all the good things of Chrysler engineering . . . including a thriftiness of gas and oil that's little short of amazing.

The Chrysler DeLuxe Eight is the kind of car everybody admires at a cost that's the most amazingly low in history for anything approaching it in quality.

If you go for something out-of-the-ordinary in a motor car, don't buy any car until you've seen the Chrysler DeLuxe Eight. It tops them all for value in 1936.

★ CHRYSLER SIX . . . 93 horsepower, 118-inch wheelbase, $760 and up.
★ DE LUXE EIGHT . . . 105 and 110 horsepower, 121 and 133-inch wheelbase, $925 and up.
★ AIRFLOW EIGHT . . . 115 horsepower, 123-inch wheelbase. All models, $1345.
★ AIRFLOW IMPERIAL . . . 130 horsepower, 128-inch wheelbase. All models, $1475.
★ AIRFLOW CUSTOM IMPERIAL . . . 130 horsepower, 137-inch wheelbase, $2475 and up.
†Standard on Airflow Imperial. Available on all 1936 Chryslers at slight additional cost.
*All prices list at factory, Detroit; special equipment extra.
Ask for the Official Chrysler Motors-Commercial Credit Company Time Payment plan. Available through all Chrysler Dealers.

Chrysler's on the Air! . . . Big Star Program . . . Every Thursday, 8 P. M., Eastern Daylight Saving Time . . . Columbia Network. You're invited to listen.

See what it's got!
105 AND 110 HORSEPOWER
121 AND 133 INCH WHEELBASE
AUTOMATIC OVERDRIVE†
FLOATING POWER
SAFETY-STEEL BODIES
HYDRAULIC BRAKES
AMAZING OPERATING ECONOMY
$925 AND UP, LIST AT FACTORY
It pays to buy a FINE CAR

SEE THESE CHRYSLER AND PLYMOUTH DEALERS FOR GOOD USED CARS

Locust at Lindell Cut-Off
L. M. STEWART, INC., Distributor
JEfferson 3610
METROPOLITAN DEALERS

BURGDORF MOTOR CO., 2727 South Jefferson
EMPIRE MOTOR CO., 4115 W. Natural Bridge
LENNEMANN MOTOR CO., 5143 Delmar Blvd.
SOUTH SIDE MOTOR SALES, 3400 Gravois
ST. JOHNS MOTOR CAR CO., 8800 St. Charles Rock Road
OST MOTORS, Inc., 3142 Morganford Road
GILDER MOTOR CO., 5621 Gravois
BROADWAY MOTOR CO., Alton, Illinois
HARRY L. MEYER MOTOR CO., Belleville, Ill.
HORSTMANN MOTOR CO., Collinsville, Ill.
EDW. J. HUNT MOTOR SALES, Edwardsville, Ill.
EAST SIDE MOTOR CO., Granite City, Ill.
JENNY MOTOR SALES, Highland, Illinois
PENNING MOTOR SALES CO., Wood River, Ill.
MANCHESTER MOTORS, Manchester, Mo.

MISSOURI UNIVERSITY JOURNALISM AWARDS

Three Individuals and Two Newspapers to Receive Medals This Week.

COLUMBIA, Mo., May 2.—Medals for "distinguished service in journalism" will be awarded a country newspaper editor, a city newspaper editor, an advertising executive, the New York Herald Tribune and the Tokio (Japan) Asahi here next week, as part of Missouri University's "Journalism Week."

Frank W. Taylor, managing editor of the St. Louis Star-Times; Senator William R. Painter, editor of the Carrollton, (Mo.) Democrat, and Earle Pearson, managing director of the American Federation of Advertising Clubs of America are the individuals to be honored.

Pearson is a former student of the Missouri University School of Journalism.

The New York Herald Tribune was cited for "consistently maintaining leadership as one of the great outstanding newspapers of America in typography and make-up, for appeal in distinguished manner to intelligent readers who desire good writing and unusual treatment of news and editorial comment, and for offering interpretation by special commentators of unusual discernment."

Senator Painter Commended.

Senator Painter, a past president of the Missouri Press Association, was commended for "long service to the community in which he lives, for recognition of the special obligations of the newspaper to meet opportunities to translate ideals into practice, for demonstrating an appreciation of the truth that newspaper in itself is noble."

Taylor was cited for "unusually effective and unremitting aggressiveness in directing a distinguished metropolitan newspaper, for the exposure of unsocial conditions in the field of his newspaper's influence and for the building of solid civic foundations through his newspaper, for his community; for unusual enterprise, for courage, for a vivid and human understanding in the interpretation of news, for his positive honest character."

The medal awarded to the Asahi will be accepted by Toshishigo Yoke, manager of the paper's New York office.

The Japanese newspaper was commended for "extending its liberal, clear-visioned reporting and interpretation of world news beyond the boundaries of its own nation to contribute significantly both to an understanding of the Orient by the Occident and to an enlightened restraint on the part of its immediate circulation in interpreting fast moving events in a time of critical flux."

Pearson was commended for "distinguished managerial achievement in directing the co-operative service of truthful, socially constructive and economically productive advertising both in America and abroad."

The Herald Tribune recently gained permanent possession of the Ayer award for perfection in newspaper makeup and typography by winning the trophy three years consecutively.

Ogden Reid, president of the Herald Tribune, will accept the honor medal for his newspaper.

FUNERAL OF S. A. DOUGLASS TO BE HELD THIS AFTERNOON

Central High School Principal, in System 36 Years, Died of Heart Attack.

The funeral of Stephen Arnold Douglass, principal of Central High School, who died of a heart attack Friday night at his home, 405 East Adams avenue, Kirkwood, will be held at 3 o'clock this afternoon at Grace Episcopal Church, Argonne drive and Taylor avenue, Kirkwood.

Mr. Douglass, who was 68 years old, had been a teacher in St. Louis public schools for 36 years. Born in Plain City, O., he was graduated from the University of Michigan and came to St. Louis as a physics teacher at Central High School in 1899. When Soldan High School was opened in 1909 he was made assistant principal and in 1921 he was transferred to Central High School as principal.

Surviving are his wife, Mrs. Minette Ainsworth Douglass; two sons, William Perry Douglass of Cincinnati, and Stephen Ainsworth Douglass of Chattanooga, Tenn.; a sister, Mrs. Alice O'Harra, and a brother, Thurman Douglass, both of Plain City, O.

FIRST PRIZE TO MARYVILLE

Awards by Catholic Alumnae Federation Announced.

Maryville College won first prize in the art exhibition of the Federation of Catholic Alumnae, Missouri chapter, now being held at Stix, Baer & Fuller. Honorable mention for individual work in the Maryville exhibit was given B. Scherer, Geraldine Hendricks and Ruth Costigan.

Ribbons were awarded to Webster College, Fontbonne College, Rosati-Kain High School, Maria Ripa Academy, Visitation Academy, Ursuline Academy and St. Elizabeth's Academy. The exhibition will continue through Thursday.

Fraternity Elects St. Louisan.

By the Associated Press.

OMAHA, Neb., May 2.—Albert E. Hoffmeister of St. Louis University, St. Louis, was elected president of Alpha Sigma Nu, national Jesuit college fraternity, at the closing business session of the group's annual convention here today. He succeeds J. Charles O'Gorman of Detroit.

PROGRESSIVE SCHOOLS' PAINTING EXHIBITION

Work of Children, 5 to 13 Years Old, to Be Shown at Artists' Guild.

An exhibition of paintings by students of progressive schools in the United States and its possessions, Canada, and Mexico will be placed on view Friday at the Artists' Guild, 812 Union boulevard.

The exhibition, assembled by an association of progressive schools in New York, was shown there at the Rockefeller Center last November. Children between the ages of 5 and 13, students at more than 100 schools in 25 states, contributed to it. The John Burroughs, Community and Principia schools of St. Louis are represented.

One marked difference between these pictures and those which used to be produced in the art classes of the elementary schools is that they represent subjects the students chose to paint, painted the way they pleased to paint.

No Still Life in All 400.

It is not surprising then, that in all of the 400 pictures there is not a single still life, not a bowl, a flower, or a vase, the subjects commonly prescribed for the children to draw under older methods of teaching.

Yet there is a curious consistency in the type of things the children chose to paint. Taking them from coast to coast they are occupied with 16 general subjects, and the vast majority concentrate on five. The average 5-year-old appears to be interested primarily in painting houses and the typical house is placed in the center of the paper, flanked by two trees, with a flat sun shining overhead. Next in his affection are animals and boats.

By the age of 7, broader interests are shown, and there are virtually no houses. The child draws not only animals, but people, and there are some landscapes, and ambitious panoramas of baseball games, tennis matches and other sport events.

For Five or Six Years.

These themes dominate for the next five or six years, with people and landscapes gradually assuming the lead. There are a few trains, automobiles and tractors, some abstract designs, circus scenes and a few pictures inspired by history or literature. At the bottom of the list are actual school scenes and pictures of war and soldiers.

Pictures of Mexican and Indian children, shown with the others, exhibit an interest in adult occupations and ceremonials totally absent from the pictures of the children of the United States.

The exhibition will remain at the Artists' Guild for six days. Arrangements may be made for groups of school children to be conducted through the galleries. L. D. Haertter of the John Burroughs School is in charge of that phase of the exhibition.

BOARD OF HEALTH PHYSICIAN TALKS ON VALUE OF SYMPTOMS

Deaths due to abdominal diseases could be reduced 75 per cent by educating the layman to recognize symptoms said Dr. Fred W. Bailey, member of the State Board of Health, in an address on preventive surgery yesterday before the St. Louis Clinics at the medical society auditorium, 3839 Lindell boulevard.

The 66,000 deaths from abdominal cancer in 1930, the increasing mortality in acute appendicitis and other "humiliating records" seem to justify a renewed agitation for the earliest possible diagnosis in abdominal diseases, he pointed out.

By way of example, a patient was presented who had neglected to have an acute appendix surgically treated. An acute inflammation developed, requiring three operations and prolonged hospitalization to remove the disability.

TEXANS TO BE HERE TUESDAY

Governor and Others Will Invite St. Louisans to Centennial.

A delegation of more than 100 Texans, headed by Gov. James V. Allred, Mayor George Sergeant of Dallas and the famous "Long Horn" Band of the University of Texas, will come here Tuesday to invite St. Louisans to the Texas Centennial Exposition, which will open in Dallas June 6.

The visitors, arriving on a special train at 7:30 a. m., will parade through downtown streets during the noon hour, call on Mayor Dickmann and visit principal points of interest in the city. They will also attend a baseball game between the Cardinals and the Boston Bees and will depart at 1 a. m. Wednesday. The delegation, which left Dallas April 26, is on a tour of Middle Western and Eastern cities.

Mrs. Henry E. Pauk Dies.

Mrs. Henry E. Pauk, wife of the president of the H. Pauk Manufacturing Co., died yesterday at St. Luke's Hospital of a tumor on the brain. She was 68 years old and resided at 7042 Westmoreland avenue. Surviving are three daughters, Mrs. Gene Rodemich and Mrs. Frederick Wales of Mamaroneck, N. Y., and Mrs. W. F. McGhee of St. Louis; and a son, Raymond H. Pauk of St. Louis. The funeral will be held Monday, at 2 p. m. at the Robert J. Ambruster undertaking establishment, Clayton road and Concordia lane, Clayton. Burial will be in Bellefontaine Cemetery.

Moolah Temple Band in Parade.

The Moolah Temple band, drum and bugle corps and patrols will take part in the Shrine baby parade Thursday. The parade will mark the opening of the Shrine Jubilee celebration, which will be held in the Coliseum from Thursday afternoon through Saturday. Purposes of the celebration is to raise $50,000 for Shrine charities.

WRIT AGAINST SALE OF LIQUOR BY TOBACCO STORE DISSOLVED

Whisky Firm in Same Building Loses Suit Against Isaiah Sabbath.

An order temporarily restraining Isaiah Sabbath from selling liquor in his tobacco store at the northwest corner of Twelfth boulevard and Franklin avenue was dissolved yesterday by Circuit Judge Frank C. O'Malley. The restraining order was issued a week ago on petition of the Silver Creek Liquor Co., owner of the "905" liquor store at 1205 Franklin, which is a tenant in the same building.

The petitioner alleged that Sabbath was forbidden by the terms of his lease to sell liquor. Judge O'Malley, however, said that the lease was a matter between landlord and tenant and no contractual relations existed between the opposing parties.

Another allegation set forth that the defendant was guilty of unfair competition because he had used the same paint color scheme on the front of his store. Sabbath replied he used the colors, orange and Green, because they were his favorites.

The injunction suit was dismissed by the ruling of the court.

STATE SUPREME COURT ISSUES WRIT IN SHEAHAN OUSTER CASE

Provisional Rule of Prohibition, Returnable in 90 Days, Prevents Enforcing Removal.

Special to the Post-Dispatch.

JEFFERSON CITY, May 2.—A provisional rule of prohibition, restraining Judge John A. Witthaus of St. Louis County Circuit Court from enforcing the ouster of Dr. Edwin L. Sheahan as superintendent of the St. Louis County Hospital, was issued today by the Missouri Supreme Court en banc, returnable in 30 days.

After the return is filed the court will set the case for hearing. Issuance of the writ will prevent any action to oust Dr. Sheahan pending disposition of the prohibition case by the Supreme Court.

The ouster proceedings against Dr. Sheahan, filed by Prosecuting Attorney C. Arthur Anderson of St. Louis County, resulted in a jury verdict last March 7, for ouster of the superintendent.

Counsel for Sheahan in the prohibition proceedings contend Dr. Sheahan was not a county officer, within the meaning of the law governing ouster proceeding, and that therefore the Circuit Court had no jurisdiction to hear the ouster proceeding.

SECOND JURY DISAGREES IN MACON MURDER TRIAL

Last Ballot 9 to 3 for Conviction of James Hunt, who Pleads Self Defense.

By the Associated Press.

MACON, Mo., May 2.—Unable to agree on a verdict, a Macon County Circuit Court jury, which heard the second trial of James Hunt, 48 years old, charged with killing Chester Noland, 42, of St. Joseph, was discharged at 3:15 p. m. today. The first trial also had resulted in a hung jury.

Judge Harry J. Libby discharged the jury after having once sent it back to deliberate further. Later, Foreman William Green reported the jury "could never get together."

Prosecutor L. A. Duval said the case would be tried a third time. "We're going to get an acquittal or a conviction," he said.

Hunt was charged with first degree murder in the Woodland killing of Noland Aug. 22. After Noland was killed his companion, Miss Blanche Stamp, exchanged shots with his assailant. Hunt pleaded self-defense, testifying Noland had fired the first shot at him.

The jury was given the case at 9 o'clock this morning. Jury members said 25 ballots were taken and that the vote on the final was 9 to 3 for conviction. Following the first trial of Hunt last January, jury members said the balloting was 11 to 1 for acquittal.

ANTI-DIPHTHERIA MASS MEETING AT 8:30 TOMORROW

Speakers at Municipal Auditorium Will Discuss Campaign to Be Conducted This Month.

St. Louis' second annual anti-diphtheria campaign will be discussed at a mass meeting at 8:30 o'clock tomorrow night at the Municipal Auditorium.

The campaign will be conducted throughout this month in an effort by the Health Department to reduce the number of diphtheria cases in St. Louis each year. Last year 26,000 children were immunized, and health officers say that, as a result, St. Louis dropped from the head of the list of large cities in number of diphtheria cases to fourth place, and from second place to eighth in mortality from the disease. Parents are urged to take their children to the family physician for immunization. In the case of needy families arrangements have been made for immunization at municipal clinics.

Speakers at the mass meeting tomorrow night will be: Dr. Lee D. Cady, president of the St. Louis Medical Society; Mayor Bernard Dickmann; Health Commissioner Joseph F. Bredeck; Director of Public Welfare Joseph M. Darst; Dr. Moyer Fleisher, professor of bacteriology, St. Louis University School of Medicine, and Dr. J. J. Bronfenbrenner, professor of bacteriology, Washington University School of Medicine.

Johnny's Bar Owner Dies in Paris.

By the Associated Press.

PARIS, May 2.—John Dombroski, known to American tourists as the owner of "Johnny's Bar," died today. Dombroski was born in 1893 in Rochester, N. Y., and had lived in Paris since the World War, in which he served with a United States army engineers' unit.

WINNIPEG WHEAT MARKET IS WEAK; AFFECTS OTHERS

By the Associated Press.

CHICAGO, May 2.—With all Winnipeg deliveries of wheat shattering season bottom price records, and with further generous moisture relief in domestic crop territory, wheat everywhere weakened today.

In view of possibility the United States may produce an exportable surplus of wheat this year, the developments at Winnipeg, where unusual efforts are being made to find an outlet for excessive supplies, were sharply watched. It was emphasized Canada has a large surplus still on hand which would compete with any United States wheat offered for export, and furthermore that present conditions are favorable for seeding of the new crop in Canada.

After a general setback of a cent a bushel, wheat here closed unstable, ⅛@⅜ below yesterday's finish, May 97⅝@⅞, July 86¼@⅜, corn ¼@½ down, May 62⅜, oats unchanged to ⅛ off, and provisions unchanged to a rise of 15 cents.

Adding to selling pressure were forecasts the United States hard winter wheat belt would receive considerable more moisture next week. Besides, rains over the spring wheat states are expected to result in rapid germination. From the outset, too, prices were heavily affected by trade reports that European demand for Canadian wheat is failing to come up to expectations, and that with normal weather hereafter the prospects are for liberal carryover stocks of wheat in the United States July 1 and in Canada Aug. 1.

Particular notice was taken of rains in Oklahoma. Dispatches said much Oklahoma wheat that was in precarious condition had been revived by timely downpours today. A surprising feature was that Chicago May wheat, which closed yesterday at the dead center between the season's high and low, was even weaker at times today than the new crop months, July and September.

Corn, oats and rye sympathized with wheat weakness. July and September rye sold at season new low levels.

Provisions reflected scantiness of offerings.

Wheat futures purchases yesterday totaled 16,272,000 bushels; corn, 2,245,000. Open interest in wheat was 82,791,000 bushels, and in corn 26,342,000.

ST. LOUIS MERCHANTS' EXCHANGE, May 2.—Influenced by the same factors affecting other markets, wheat sold off fractionally in the local board at week's final session. Corn also was lower on asking prices.

Winnipeg wheat opened unchanged to ⅛c lower and early was ½c lower. The close was ½ @ ⅝c net lower.

Liverpool wheat opened ⅛@⅜d lower and closed ¼@⅝d off.

Local wheat receipts, which were 30,000 bu., compared with 33,000 a week ago and 19,500 a year ago included 15 cars local and 5 through. Corn receipts which were 51,000 bu. compared with 92,000 a week ago and 30,000 a year ago included 26 cars local and 8 through. Oats receipts which were 30,000 bu., compared with 34,000 a week ago and 16,000 a year ago, included 8 cars local and 7 through.

In the cash grain market Saturday, soft wheat was steady. Hard was quiet. The demand seemed to be only for good quality country run wheat, offerings of which were scarce. A car of No. 2 hard wheat sold to an elevator at sharply reduced premium. Corn was unchanged. Supply was light and with the demand active, offerings quickly cleared. Industries, elevators, shippers and mills all showed interest. Oats were unchanged. Offerings were small. Outside order buyers showed the interest.

RANGE OF PRICES.

Red Winter Wheat.

No. 2—$1.05 nom. Tough $1.02. No. 3—$1.04 dest wts. No. 5—95c nom.

Hard Winter Wheat.

No. 2—$1.02.

Corn.

No. 1 yellow, 67½c.
No. 2 yellow, 67c.
No. 3 yellow, 65c to 66c.
No. 2 white, 70c.

OATS

Sample grade white, 24½c to 26c.

Flour and Meal.

FLOUR—Soft: Short patents, $5.40@5.80; straight and 95 per cent, $4.90@5.15; extra fancy, $4.15@4.40; first clears, $3.65@4; low grades and second clears, $3@3.25; hard: patents, $5.50@5.85; straight and 95 per cent $5@5.35; first clears $4@4.50; low grade and second clears, $3@3.25; spring standard patents, $5.60@6.05; 95 per cent $6@6.50; first clears, $5.50@6; low grades and second clears, $4.25@4.50.

BEUTLEN—Feed (current shipments) — Field, $17.70 and meal $24.70 per ton sacked; corn oilcake meal $17.70.

SOY BEAN OIL MEAL—41 per cent $24.80.

RYE FLOUR—In 140-pound jute (process tax included): Fancy, white patents $4.15; medium $3.95; medium dark $3.75; dark $3.55.

CORN MEAL — Cream meals $1.70@$1.80 per 100 pounds; standards 5c discount generally.

ALFALFA MEAL — Choice leaf meal (new crop) $33; No. 1 fine ground, $22.50; choice medium, $22; No. 1 do, $20.50; No. 2 medium, $18 (shipment within 60 days).

COTTONSEED OIL MEAL—41 per cent $4.50 per ton in car lots; d. c. l., $44.50.

LINSEED OIL MEAL—Old process, 30 per cent, $24.10 per ton; 27 per cent $29.10; prompt shipment.

STRAW — Wheat straw $4.50@5 per ton.

MEAT SCRAPS—Per ton, in car lots $42.50 for 50 per cent; l. c. l., $44.50

St. Louis Hay Market.

New crop—Per ton: Timothy, No. 1, $13@14; No. 2 $11@12; clover mixed, No. 1, $13@14; No. 2 $10@12; clover No. 1, $13@14; No. 2 $9@10; prairie, No. 1, $13@14; No. 2 $9@10; alfalfa, No. 1 Western, $18@20; ordinary No. 1, $14@16; No. 2 $11@13; native

St. Louis Bran Market.

Cash wheat-feed nominal quotations for carlots. Immediate shipment, bran $18.50@19.75; gray shorts $23@24; oatfeed $8.50.

St. Louis Bran Market.

Cash wheat-feed nominal quotations for carlots, immediate shipment, bran $18.25@19.25, gray shorts $23@26.75 per ton; 43 per cent $28.50.

CASH GRAIN ELSEWHERE

CHICAGO, May 2.—Wheat, No. 3 mixed, 98¼c; corn, No. 3 mixed, 63c; No. 5 mixed, 58c; No. 1 yellow, 65@65¼c; No. 2 yellow, 64½@66c; No. 3 yellow, 62½@63¼c; No. 4 yellow, 60@62½c; No. 5 yellow, 58@59½c; No. 3 white, 66¾c; sample grade, 42@55c; oats, No. 3 white, 25½@26½c; No. 4 white, 23@24¼c; sample grade, 20½@22c; no rye; soy beans, No. 3 yellow, 82@83c; sample yellow, 75@78c; barley feed, 35@48c; malting, 53@93c; timothy seed, $2.70@85 cwt.; clover seed, $14.75@22.25 cwt.

TOLEDO, O., May 2.—Grain on track (24½c rate basis nominal). Wheat—No. 2 red, 95½@96½c; No. 3 red, 93½@95½c. Corn, No 2 yellow, 63½@64½c; No. 3 yellow, 62@63c. Oats, No. 2 white, 29½@32½c; No. 3 white, 25½@31½c. Grain in store, transit billing attached: Wheat, 5c above track quotation; corn, 4½c above; oats, 2@4c above. Hay unchanged.

KANSAS CITY, May 2.—Wheat: 71 cars; ½-1½c lower. No. 2 dark hard, nom., 98c@$1.07⅛; No. 3, nom., 95c@$1.05⅛; No. 2, hard, 98@98¾c; No. 3, 94¾@98c; No. 2, red, 99@99½c; No. 3, 96½c. Close: May 92⅜@92⅞c; July 83⅛@83¼c; Sept. 81¼c. Corn—66 cars; ¼-1c lower; No. 2, white, 69¾c; No. 3, 70c; No. 2, yellow, 69¾c; No. 3, 60¾@63¼c; No. 2, mixed, nom., 61¾@62½c; No. 3, nom., 59¼@61½c. Close: May 60¾c; July 60⅝@60¾c; Sept. 59¼c. Oats—12 cars; unchanged to ¼c lower. No. 2, white, nom., 26½@27½c; No. 3, nom., 25½@27c. Milo maize, nom., $1.09@1.18. kafir, nom., $1.07@1.16. Rye, nom., 50½@52½c. Barley, nom., 34½@44½c.

KANSAS CITY, May 2.—Hay: 4 cars, prices unchanged.

MINNEAPOLIS, May 2.—Wheat, No. 1 heavy dark northern spring 60 lbs., $1.13¾@1.27¼; No. 1 red durum 77c.

PEORIA, Ill., May 2.—Corn receipts 59 cars, ¾ to 1c lower. No. 2 yellow 63c; No. 3 yellow 61¾@62c; No. 4 yellow 58½c; No. 5 yellow 58@59c; sample grade, 50@54c. Oats. Receipts light, 1c lower. No. 3 white, 25@26½c; nominal.

Minneapolis Flour.

MINNEAPOLIS, May 2. — Flour, 10c lower. Carload lots, family patents, $6.50@6.70 a barrel in 98-lb cotton sacks. Shipments, 28,840. Bran, $16@16.50.

GRAIN FUTURES

Domestic—Foreign

ST. LOUIS MERCHANTS' EXCHANGE, May 2.—Following are today's high, low, closing and previous close in local markets, and quotations received from other markets:

	High.	Low.	Close.	Prev. Close.
MAY WHEAT.				
St. L.	.....	.....	101¼a	.....
Chi.	97¾	97	97¾-⅝	97⅞-98
K. C.	93⅛	92⅝	92¾-⅞	93⅛
Minn	100⅝	99⅛	100⅛	101⅛
Winn.	78⅛-⅝	77⅝	77⅞	78⅛-⅝
Liver.	89½	89¼	89¾	89⅝
JULY WHEAT.				
St. L.	85⅝	85	85⅛b	85⅞
Chi.	86½	85⅞	86¼-⅝	86⅜-⅞
K. C.	83½	82⅝	83¼-¼	83⅞b
Minn.	96⅛	95¼	95⅝	96⅝
Winn.	79½	78½	78¾-⅞	79½
Liver.	90⅞	90⅝	90⅞	91¼
SEPTEMBER WHEAT.				
Chi.	84⅜	83⅞	84⅛-¼	84⅜
K. C.	81⅝	80⅞	81¼a	82b
Minn.	86⅝	85⅞	86¼	87¼
OCTOBER WHEAT.				
Winn.	80⅝	79⅝	80⅛	80⅝
Liver.	90⅝	90⅜	90⅝	91½
MAY CORN.				
St. L.	.....	....	63⅜a	64⅛a
Chi.	63⅛	62¼	62⅝	63⅛
K. C.	61	60¾	60¾a	61¼a
JULY CORN.				
St. L.	62¼	61⅞	61⅞a	62½a
Chi.	61⅛	60⅝	60⅞-61	61⅝-¼
K. C.	60¾	60⅜	60¾	61⅛a
SEPTEMBER CORN.				
Chi.	59⅝	59⅛	59⅜	59¾
K. C.	59½	59⅛	59⅛a	59⅝b
MAY OATS.				
Chi.	25⅝	25⅜	25⅝b	25⅝a
Minn.	23⅜	23⅛	23⅛-⅜	23⅜
Winn.	31⅝-½	31⅛	31⅜-½	30⅞-31
JULY OATS.				
K. C.	24⅜	24⅛	24⅜b	....
Chi.	26⅛	25⅝	26a	26b
SEPTEMBER OATS.				
Chi.	26⅜	26⅛	26⅜-¼	26¼b
MAY RYE.				
Chi.	50⅝	50¼	50½a	50⅝a
JULY RYE.				
Chi.	50½	50¼	50½a	50⅝a
SEPTEMBER RYE.				
Chi.	50⅞	50⅝	50⅞b	51⅛b
MAY BARLEY.				
Chi.	.....	.....	36½b	36½b
JULY BARLEY.				
Chi.	.....	.....	39a	39a

British exchange, 4.93½.

Opening prices at Chicago were: wheat, May 97⅝c; July 86¼@⅜c; Sept. 84¼@⅝. Corn, May 63@63¼c; July 61@61⅛c; Sept. 59½@⅝c. Oats: May 25⅜c; July 26⅛@¼c; Sept. 26¼c. Rye, May 50⅜c; July 50½c; Sept. 50¾c.

MILL FEED FUTURES MOVEMENT

ST. LOUIS MERCHANTS' EXCHANGE, May 2.—Mill-feed futures were steady to slightly higher Saturday. Closing price changes for local wheat deliveries were: Bran steady to 25c higher; gray shorts steady to 30c higher; for Chicago deliveries, bran 15@20c higher; standard middlings 15@40c higher.

	Close	Prev. Close
STANDARD BRAN.		
*May	17.50b-18.00a	17.25b-17.75a
*May	17.15b-17.60a	... 17.10
*June	15.75b-16.25a	15.75b-16.00a
*June	16.00b-16.50a	15.90b-16.25a
*July	14.75b-15.25a	14.75b-15.25a
*July	15.50b-15.90a	15.30b-15.75a
Aug.	14.75b-15.25a	14.75b-15.25a
*Aug.	15.50b-15.90a	15.30b-15.75a
Sept.	14.75b-15.25a	14.75b-15.25a
*Sept.	15.50b-15.90a	15.30b-15.75a
Oct.	14.75b-15.25a	14.75b-15.25a
*Oct.	15.50b-15.90a	15.30b-15.75a
GRAY SHORTS.		
May	21.50b-22.00a	21.25b-21.75a
June	19.75b-20.35a	19.50b-20.00a
July	18.30b-18.75a	18.25b-19.00a
Aug.	18.25b-19.00a	18.25b-19.00a
Sept.	18.25b-19.00a	18.25b-19.00a
Oct.	18.25b-19.00a	18.25b-19.00a
STANDARD MIDDLINGS.		
*May	18.75b-19.50a	18.50b-19.00a
*June	17.75b-18.00a	17.25b-17.75a
*July	16.75b-17.25a	16.50b-17.00a
*Aug.	16.40b-16.90a	16.25b-16.75a
*Sept.	16.40b-16.90a	16.25b-16.75a
*Oct.	16.40b-16.90a	16.25b-16.75a

*Chicago deliveries. †Sales.

DAILY GRAIN MOVEMENT

(Bu 000 omitted.)

	WHEAT.		CORN.		OATS.	
	Rec.	Ship.	Rec.	Ship.	Rec.	Ship.
St. Louis	30	30	51	28	30	8
Chicago	9	198	264	332	30	52
M'apolis	116	141	76	27	58	76
K. City	114	42	99	63	24	34
M'waukee	....	....	17	5	....	59
Duluth	51	23	2	2	9	....
Omaha	26	43	99	67	10	18
Toledo	3	141	14	7	25	6
Ind'polis	1	8	96	72	18	22
Wichita	8	26	1	....	....	....
Detroit	....	....	1	....	4	....
New Orl	....	....	1	....	3	....

BUTTER, EGGS AND POULTRY

ST. LOUIS PRODUCE MARKET, May 2.—Egg, butter and poultry market as reported by the "St. Louis Daily Market Reporter":

(Spot quotations for butter, eggs and poultry are based upon transactions on the St. Louis Butter, Egg and Poultry Exchange and on transactions elsewhere, between wholesale dealers in the produce district and indicate prices paid to shippers and truckers, store-door delivery, unless otherwise specified).

Old white ducks were 1c lower at 13c and old dark 1c lower at 12c.

EGGS — Missouri standards in new cases, 19½c; in good cases, 19c; No. 1, in good cases, 18½c; undergrades, 16c.

BUTTERFAT — No. 1, 24c per lb.; No. 2, 21c.

CHEESE (in jobbing way)—Per pound; Northern twins, 16c; singles, 16½c; longhorns, 16c; daisies, 16c; prints, 16c; brick, 16c; Missouri and nearby, 1@1½c per pound less.

BUTTER—Creamery extras, whole milk (92 score), Wisconsin, 28c; nearby 27c; standards (90 score), 27c; firsts, 24c; seconds, 23c; country roll, 15c; packing stock, 12c.

LIVE POULTRY.

FOWLS—5 lbs and over, 17½c; under 5 lbs, 17½c; leghorns, 15½c; No. 2, 5c.

SPRING CHICKENS—White rocks over 3 lbs. 25c; 3 lbs. and under 24c; Plymouth rocks, 25c; colored, 23c; leghorns, orpingtons and black, 20c; barebacks, 16c; No. 2, 8c.

BROILERS—2 lbs and under, 22c; colored, under 1½ lbs, 20c; leghorn broilers, 20c; under 1¼ lbs, 19c; No. 2, 15c.

ROOSTERS—12c.

TURKEYS—Hens, 20c; toms, 16c; No. 2, 12c.

DUCKS—Spring white, 4 lbs and over, 16c; old white, 4 lbs and over, 13c; old dark, 4 lbs and over, 12c; small, 10c.

GEESE—10c; plucked, 6c.

GUINEAS—Per dozen young, $2.50.

CAPONS—9 lbs and over, 29c; 8 lbs and over, 26c; 7 lbs and over, 26c; 6 lbs and over, 25c; slips, leghorns and small, 22c; No. 2, 16c.

PIGEONS—White kings, $1.50; homers, carneaux and silver kings, $1; common, $1.

SQUABS—Dressed large 10 lbs and up 35c; small, 30c.

FROGS—Per dozen: Jumbo, $2.50; medium, $2; small, $1.65 and baby, $1.

VEALS — Choice, $9.25; fair to good, $7.50@8.50; common to medium, $5.50@6.50; rough and underfed, $3.50@4.50.

LAMBS—Spring, good, $11.50@12.50; medium, $10@11; common, $8@9; fall lambs, $9@10.50; sheep, $3.50@4.50.

New York Coffee.

NEW YORK, May 2.—Coffee rallied from slight opening declines today on moderate trade and Brazilian buying owing to steadier Brazilian exchange.

Santos opened unchanged to 2 lower and closed 6 to 8 higher. Sales 7500. No. 7 opened 1 to 2 lower and closed 5 to 7 higher. Sales 1750. Closing quotations, Santos May, 8.02; July, 8.12; Sept., 8.24; Dec., 8.35; March, 8.45. No. 7 May, 4.47; July, 4.62; Sept., 4.74; Dec., 4.85; March, 4.94.

Spot coffee quiet, Santos 4s, 8½@8¾; Rio 7s, 6¼. Cost and freight offers included Santos Bourbon 3s and 5s at 8.15@8.40.

Wool Top Futures.

NEW YORK, May 2.—Wool top futures closed steady, unchanged to 8 higher.

	High.	Low.	Close.
October	95.0	95.0	95.0b
December	95.1	95.1	95.0b

bBid.

LAMB PRICES STRONG, CATTLE, HOGS UNEVEN

NATIONAL STOCKYARDS, EAST ST. LOUIS, Ill., May 2.—Receipts Saturday: Hogs, 1500, through 200, direct 1000; cattle, 300; calves, 300; sheep, 50.

(U. S. Department of Agriculture.)

Porker values dropped almost without interruption during the week and the lowest levels since early in March were reached. Compared with the close of last week, losses figured mostly 35c to 40c, packing sows losing only about 25c, while light pigs were almost steady to not more than 25c lower. Supplies this week totaled around 45,400, compared with 47,116 last week and 42,344 similar week last year. Monday, high day for the period, registered a top of $10.80. On Saturday only a few lots were able to command the $10.45 terms, although a $10.55 peak was registered Friday. On Friday, however, bulk of hogs went to big packers at $10.40 downward. Closing quotations included 170 to 250 pound weights mostly $10.25 to $10.40 and 250 to 280 pound butchers were quotable at $10 to $10.30, possibly weights up to 300 pounds at the lower figure. Pigs and light lights were lacking on Saturday, but on Friday 140 to 160 pound light lights earned $10.10 to $10.50 and 100 to 130 pound pigs mostly $9.50 to $10. Packing sows finished mainly at $9 to $9.25.

Cattle, 300; calves, 300, compared with close of last week steers mostly steady, spots 25c lower; mixed yearlings and heifers steady; beef cows and cutters 15@25c higher; low cutters steady; bulls strong; vealers 25c higher; stockers and feeder cattle steady. Top for the week, 1140-lb medium weight and 946-lb yearling steers $9; 724-lb heifers, $8.60; mixed yearlings, $8.50; bee cows, $7; sausage bulls, $6.40; vealers, $9.25; feeder steers, $8; bulk for the week, steers, $7.50@8.50; mixed yearlings and heifers, $6.75@8.25; beef cows, $5.25@6; cutters and low cutters, $3.75@4.50; stocker and feeder steers, $6.50@7.25. Closing top on sausage bulls, $6.25; vealers, $9.25.

Sheep, 50; compared with a week ago all classes 25@50c higher; odd lots spring lambs, $12@13.50; late sales, 12.50 down; common to medium Texas, $9.25@10; top clipped lambs, $10.75; bulk 10@10.25; Texas springers, $8@9.25; clipped wethers $6.50@6.75; clipped ewes, $5.50 down mostly.

Horses and Mules.

NATIONAL STOCKYARDS, May 2. — There was an active trade here the past week in the desirable classes of horses and mules and commission arrivals, totaling slightly less than 400 head, fell somewhat short of trade requirements.

Good chunks and work horses, also attractive farm mares, sold well, and all of the orders for Southern horses could not be filled. All of the better grades of young mules had a strong undertone.

*NATIVE HORSE QUOTATIONS.

Good to choice draft, $125@160; medium to good draft, $90@125; good to choice chunks, $100@125; smooth - mouthed chunks, $80@110; large farm mares, $125@150; medium farm mares, $90@110; good broke mares, $75@100; small Southern mares, $40@60; small, cheap horses, $30@50.

*MULE QUOTATIONS.

Farm mules, 15.2 to 16 hands, $110@140; colt mules, good size and bone, $80@125; colt mules, small, $50@75; draft mules, $125@150; mine mules, 15.3 to 16 hands, $120@140; mine mules, 14 to 15 hands, $75@100; choice cotton mules, 15.1 to 16 hands, $135@160; choice cotton mules, 14 to 15 hands, $110@125; small green mules over 3 years old quotable for strictly fine.

*Quotations are for average animals and do not cover those of outstanding quality of the very cheapest grade.

MISSISSIPPI VALLEY STOCKYARDS.

Mississippi Valley Stockyards at St. Louis officially reports the market as follows:

HOGS—For the week market was $0@60c lower; top for week $10.80; bulk 160-200 lbs $10@10.75; pigs, 100-160s $9.25@10.65; sows $9@9.40.

CATTLE—For the week, steers steady to 25c lower; bulk $7@8; a few up to $8.50; mixed yearlings and heifers steady; bulk $6.75@7.75; few up to $8.25; cows and cutters 15@25c higher and low cutters steady; bulk beef cows $5.25@6; top $7; cutters and low cutters $3.75@4.50; bulls steady, closing top $6.25; vealers 25c higher; closing top $9.25.

SHEEP—Top clipped lambs for the week $10.75; bulk good to choice $10@10.25; spring lambs $11.75@12.50; wooled lambs $12.50 down; wooled slaughter ewes up to $6.50 and clipped $5.75 down.

PRODUCE ELSEWHERE

NEW YORK, May 2.—Live poultry nominal. All freight prices unquoted. Dressed poultry steady to firm. All fresh and frozen prices unchanged.

Live poultry, no express quotations.

Eggs, 29,689, firm. Mixed colors: Special packs or selections from fresh receipts, 23@24¾c; standards and commercial standards, 22½@¾c; firsts, 21¾c

MANY-SIDED VIEWS AS TO STOCK PRICE SLUMP BASIS

Market Steadies Somewhat in Closing Sessions of Week — Extreme Dullness Marks Final Trading.

Special to the Post-Dispatch.

NEW YORK, May 2. — Stocks, thumped down hard early in the week, steadied somewhat in closing sessions. All sort of combinations were trotted out by analysts as reasons for the decline. No two commentators agreed to details or in the relative importance of individual factors, but blanket opinion on which there seemed to be the nearest approach to agreement was somewhat as follows:

The selling was in part self-generating, touched off initially at the beginning of April, it was recallied, and gathering momentum during the past week as the financial district apparently came to realize the truism that a one-way market cannot last forever.

Chart followers of shares expressed their views by pointing out that the selling was a healthy development sloughing off major price chunks which had accumulated in more than a year of virtually constant advance.

Many issues had run uphill too far and too fast in relation to business, some said.

Those who pinned the decline onto more tangible factors said equities had been jolted off their pegs by unsettlement originating in the new tax legislation, the threat to the French franc contained in last Sunday's political swing to the left and fears that the new margin requirements might bring some pressure.

Hard Pressed for Answer.

Observers found themselves hard pressed to explain the downward lurch in stocks in the light of numerous bright spots on both the financial and business horizons.

First quarter earnings of industrial companies were seen to be running about 33 per cent ahead of the like quarter a year ago.

Better than seasonal showing were turned in by automobile production, electric power, carloadings, steel mill activity and home building, further confounding Wall streeters.

Word from the retail trade front was encouraging, with turnover up about 8 to 12 per cent over a year ago aided by favorable weather.

Buttressing the generally good news from these various quarters was the continued evidence of improvement in heavy industry. On this score, however, testimony was mixed.

Railroads still poked around the market for rolling stock, maintenance and repair requirements. Some improvement in the demand for structural steel was noted, but the long-awaited revival of large-scale heavy industrial construction work seemed no nearer.

The bond market was mixed. Rail loans and industrials were down under the same influences as shares. Low-yield issues were steady, aided by another gain in excess reserves. Foreigns, depressed by the new Polish foreign exchange restrictions and other uncertainties, declined to a new low to rthe year. There was a comeback in Polish issues later.

Dullest Day in Oyer Year.

Most traders gave the stock market the cold shoulder at week's last session and the result was a moderately lower drift and the dullest session since Jan. 29, last year.

Numerous customers, as well as brokers, widened their week-end holiday to take advantage of the summery weather and the Kentucky Derby.

Scattered gold mine issues and specialties came into favor during the latter part of the proceedings, but losses predominated following an irregular start.

With bids lacking in many instances, the list was off 1 to around 3 points at one time. Then prices stiffened, but not sufficiently to prevent a somewhat heavy close.

American Telephone, continuing to reflect the possibility of rate cuts growing out of the Federal inquiry into the company's affairs, dropped to within a shade of its year's low before getting its back against the wall. It finished off ¾ of a point at 151½.

Analysts attached little significance to the day's desultory performance. Disinterest and the extreme thinness of many issues kept the ticker tape motionless at frequent intervals.

Transfers for the two hours aggregated only 401,800 shares against 536,370 last Saturday. The Associated Press average of 60 stocks was down .3 of a point at 58.3.

The financial district was not so much bearish as indifferent. Then, too, there was a disinclination to step out too far on either the long or short sides in view of impending developments at home and abroad.

Monday, for instance, it was believed likely the Supreme Court will hand down the long-awaited decision in the Guffey Coal Act controversy.

Possibilities Cited.

Tomorrow the run-off in the French elections takes place. If the "Leftists" emerge victorious, some banking circles believe there is a chance of franc devaluation, eventually if not soon. This, it is figured, might cause a flight home of foreign funds now invested in American securities.

There was little change in the trade picture, except that a slight recession was seen in steel production in the Pittsburgh area. Automobile manufacturers were preparing for a banner May month, although output, as estimated by Cram's, was off slightly this week.

Foreign currencies were steady in terms of the dollar and the French franc, notwithstanding shipments of more gold from Paris were arranged, was a trifle firmer.

Bonds held to a restricted groove. Wheat was off ⅛ to ⅝ of a cent a bushel and corn eased ¼ to ½. Cotton was unchanged to up 40 cents a bale.

Day's 15 Most Active Stocks.

Sales closing price and net change of the 15 most active stocks: Curtis-Wright 17,200, 6¼, unchanged; Gen Motors, 12,200; 61⅞, down⅛; U S Steel 8,100, 56¼, down ⅝; Anaconda 7,900, 33⅛, down ⅛; Am Encaus T new 7,700, 4⅞, up ⅛; Radio 6,900, 10¼, unchanged; N Y Central 6,200, 33⅜, down ⅝; Chrysler 5,900, 95½, down ½; Baldwin 5,400, 3½, up ¼; U S Rub 5,100, 28⅜, down ⅛; Gen Elec 5,000, 36½, down ¼; Packard 4,400, 9⅜, unchanged; El Pow & Lt 4,000, 13⅞, unchanged; Alaska Jun 4,000, 15, up ⅛; Beth Stl 3,700, 49½, up ⅛.

OUTFLOW OF FRENCH GOLD CONTINUES ON THE EVE OF RUN-OFF ELECTION SUNDAY

Current Movement Reaches $40,000,000 on Latest Engagement of $13,065,000.

By the Associated Press.

NEW YORK, May 2. — The French franc remained firm in foreign exchange markets today despite further gold withdrawals from Paris and uncertainties over the French run-off election Sunday.

In New York the French unit gained .00⅛ of a cent to 6.58½ cents after the dollar had closed in Paris at an equivalent of 6.58 cents.

New York banks were reported to have engaged $13,065,000 in gold from the Bank of France which brought the total outflow on the current movement up to approximately $40,000,000.

Other leading foreign currencies displayed little nervousness over the international financial situation on the eve of the French balloting which has been looked to in some quarters to provide groundwork for some sort of change in the franc's relationship to other currencies.

Some quarters have felt that the franc was over-valued and have expressed the opinion that if the trend of the elections sufficiently favored the so-called "Leftist" groups, the franc would be devalued, a gold embargo would be clamped on, or other steps would be taken to bring it more in line with other units that have undergone some devaluation in recent years.

The British pound sterling closed in New York unchanged at $4.94, Holland guilders were .01 of a cent lower at 67.86 cents, and Swiss francs advanced .04 of a cent to 32.53 cents.

FOREIGN EXCHANGE

NEW YORK, May 2.—Foreign Exchange steady; Great Britain in dollars, others in cents. Great Britain demand, 4.94; cables, 4.94; 60 day bills, 4.93; France demand, 6.58½; cables, 6.58½; Italy demand, 7.87; cables, 7.87.

Demands: Belgium, 16.91; Germany free 40.21, reg. travel 26.75, reg. 22.15; Holland, 67.84; Norway, 24.83; Sweden, 25.48; Denmark, 22.07; Finland, 2.20; Switzerland, 32.53; Spain, 13.64; Portugal, 4.49; Greece, 1.94; Poland, 18.85; Czechoslovakia, 4.13½; Yugoslavia, 2.29; Austria, 18.75n; Hungary, 20.55n; Rumania, .76; Argentine, 32.93; Brazil, 8.59n; Tokio, 28.93; Shanghai, 29.90; Hongkong, 32.65; Mexico City, 27.85; Montreal in New York, 99.81¼; New York in Montreal, 100.18¾.

n-Nominal.

LONDON, May 2.—The Foreign Exchange market was quiet today and the United States dollar closed at 4.93 15-16 to the pound as compared to the overnight New York rate of 4.94.

The French franc remained unchanged at 75.03.

PARIS, May 2.—The United States dollar closed on the Foreign Exchange market today at 15.19 francs (6.58 cents to the franc) as compared with the previous overnight rate of 6.585 cents to the franc.

BAR GOLD, SILVER AND MONEY

Loans and discounts in St. Louis Clearing House Association member banks increased $2,215,000 to $126,862,000 last week, according to the statement issued as of the close of business Friday. Bond and stock accounts increased $2,080,000 to $269,152,000; total deposits decreased $643,000 to $524,042,000; bank deposits decreased $1,332,000 to $146,530,000; demand deposits increased $577,000 to $279,549,000; time deposits increased $112,000 to $97,963,000; total resources decreased $753,000 to $578,666,000; total loanable reserves decreased $8,205,000 to $77,343,000.

Total clearings last week amounted to $87,400,000 compared with $81,200,000 the previous week. Debits to individual accounts last week totaled $123,200,000 compared with $116,300,000 the preceeding week. The daily average debits to individual accounts last week was $20,633,000 compared with $19,363,000 the previous week and $20,166,000 the corresponding week last year.

Local money rates were as follows; prime commercial paper ¾@1 per cent; customers' loans 1½@5½ per cent; collateral loans 2½@6 per cent; loans secured by warehouse receipts 2@5½ per cent.

The St. Louis Clearing House Association reported clearings for May 2, 1936, $15,100,000; corresponding day last year $12,800,000; this year, $1,410,000,000; corresponding period last year $1,283,800,000. Report of debits for May 1, 1936, debits to individual accounts, $24,100,000; ttoal to date $2,100,800,000; debits to banks and bankers accounts $15,000,000; total to date $968,600,000; combined debits to individual and bank and bankers' accounts $39,100,000; debits to date $3,069,400,000.

MONTREAL, May 2.—Silver futures opened steady, unchanged to 2@ lower. May, 45.07b; July, 45.24b; September, 45.37b.

LONDON, May 2.—Bar gold remained unchanged at 140s 10d. (Sterling price equivalent to $34.78.)

LONDON, May 2.—Bar silver quiet, 1-16 lower at 20¼d. (Sterling price equivalent to 45.06 cents.)

LONDON, May 2.—Money and discount rates unchanged.

NEW YORK, May 2.—Bar silver nominal; no quotation.

closed steady, unchanged to 5 lower. No sales. Closing bids: May, 45.07; July, 45.30; September, 45.37.

New York Bank Statement.

NEW YORK, May 2.—The weekly statement of the New York Clearing House shows: Total surplus and undivided profits, $743,339,100 (unchanged); total net demand deposits (average), $103,222,000 (increase); time deposits (average), $20,000,000 (increase); clearings week ending Saturday, $4,356,665,113. clearings week ending April 25, $3,460,571,330.

COPPER PRODUCTS PRICES UP

NEW YORK, May 2.—Leading fabricators of copper advanced prices for a wide list of products ¼ of a cent a pound today, the change to be effective Monday.

The principal products affected included copper sheets, roll and strip, drawn copper, brass and other alloys.

Revere Copper & Brass, Inc., American Brass Co. and Chase Brass and Copper Co. joined in the increase.

In copper circles it was said that the advance was simply an adjustment to bring prices to a more profitable level.

It was also pointed out that the increase was due in some measure to higher costs and that it was not related to demand or to the recent advance in the raw copper market.

Foreign Markets.

LIVERPOOL, May 2.—Wheat futures closed easy in sympathy with yesterday's decline in North American markets, improved weather in the Southwest and continental selling of distance options.

Cotton futures closed 3 to 4 points higher. Prices advanced on good trade calling and except for some Bombay selling, offerings were light.

LONDON AND PARIS—Stock exchanges are closed on Saturdays, Paris commencing for summer period.

NEW YORK STOCK MARKET

SPECIAL ASSOCIATED PRESS WIRE.

NEW YORK, May 2.—Total sales today on the New York Stock Exchange amounted to 401,800 shares, compared with 1,158,300 yesterday, 536,370 a week ago and 474,450 a year ago. Total sales from Jan. 1 to date were 223,532,103 shares, compared with 75,199,989 a year ago and 178,359,821 two years ago. Total sales for the week amounted to 10,351,130 shares, compared with 9,560,980 last week.

Following is a complete list of transactions, giving sales, high, low, closing prices and net changes:

Stocks and Sales Ann. Div. in Dollars.	100s.	High for Day.	Low for Day.	Close for Day.	Ch'ge. for Day.
Adams Ex.10g		10¼	10⅛	10¼	....
AdamsMil¾g	1	24¾	24¾	24¾	— ¼
Air Reduct..	1	60½	60½	60½	• ¼
Alask J .60a	40	15	14½	15	• ⅛
Alleghany ..	10	2⅝	2½	2⅝	— ⅛
dopf$30ww	3	17¼	17	17	— ½
Alleg Steel	1	32	32	32	....
Al C & Dye6	6	184½	182½	183½	—2
Allied M ½e	1	25½	25½	25½	....
Allied Strs	19	7⅜	7¼	7⅜	• ⅛
do pfd 5..	1	70	70	70	....
Allis Ch Mf	5	42½	41¾	41¾	— 1¼
Amerada 2..	1	98	98	98	—2
AmAgC Del3	1	50¼	50¼	50¼	....
Am BNot½g	2	43½	43¼	43¾	— ¾
AmBhShpfnw	10	124	124	124	....
Am Can 4a..	3	125¾	124¾	125½	• ½
Am C&Fdy..	3	31⅛	31	31⅛	— ⅜
Am Chicle 4	2	89	89	89	....
Am Colortyp	1	9	9	9	....
Am Cry Sug	1	23	23	23	— ¼
AmEncT new	77	5	4¾	4⅞	• ⅛
Am* & FPow	5	7	6¾	6⅞	— ⅛
do 2d pf.	2	13½	13⅜	13½	• ⅛
Am H & Lea	2	6¼	6⅛	6⅜	— ⅜
Am Internat	1	10	10	10	— ⅛
Am Loco ..	2	24	24	24	—1
AmM&Met.10g	4	10¼	10¼	10¼	— ⅛
AmMet6pcp8k	1	129	129	129	....
Am P & Lt	19	9¾	9½	9⅝	— ⅛
Am P&L $5					
pf 58k..	1	41¾	41¾	41¾	— ¼
Am Rad&S 8	18	20	19½	19⅞	....
Am R M 1.20	17	27¼	26⅝	27	....
Am Seating.	2	19⅛	19⅛	19⅛	....
Am S Bldg 2	2	30¾	30	30½	•1
Am Smelt & R .80g	7	73	72	72½	— ⅝
Am Stl Fdrs.	2	23½	23½	23½	....
Am S Ref 2	3	50⅜	50⅛	50⅛	....
Am T&T 9.	36	151½	149⅝	151½	— ⅜
Am Tob B 5	3	89½	89¼	89¼	— ⅝
Am Typ Fdrs	1	5⅛	5⅛	5⅛	• ¼
do pf....	10	25½	25½	25½	—1
Am Wat Wks	26	20⅞	20	20⅝	• ⅛
Am Woolen.	1	7¾	7¾	7¾	— ⅛
Am Wtg P..	4	⅞	⅞	⅞	....
do pf....	1	4⅝	4⅝	4⅝	— ⅛
Am Z L & S	1	3⅞	3⅞	3⅞	— ⅛
Anacon ¼g	79	33¼	32⅝	33⅛	— ⅛
Anch Cap .60	6	21¼	20¾	21	—1¼
do pf 6½g.	40	109	107½	109	• ½
Ar-D-M 1a..	1	37	37	37	—1
Arm Ill....	10	⅜	4⅞	4⅞	....
Arm Ck 1½g	3	49½	49	49	—1
Arnold C ½	2	10	10	10	....
Artloom....	1	15⅝	15	15⅝	....
Asso Dry Gd	3	13½	13⅜	13½	• ⅛
As Oil ¼g	10	41¾	41⅛	41⅜	— ⅛
AT&SF 2e..	20	70⅞	69½	70	— ½
do pf 5..	3	100	99⅞	99⅞	• ⅛
Atl Cst Line	3	23¾	23¾	23¾	....
Atl Refin 1	20	28	28	29	....
Atlas T ¼g.	1	18⅜	18⅜	18⅜	• ⅜
Auburn Auto	5	34¾	33½	34	— ⅝
Aust Nich..	2	6½	6½	6½	....
Aviation Corp	11	5⅜	5¼	5¼	— ¼
Baldwn Loc. 5d		3½	3⅜	3½	• ⅛
Baldwin Asd..	5	3¼	3¼	3¼	• ⅛
Bald Loc pf 10		34	33	34	•1½
Balt & Ohio.	8	16¾	16½	16¾	— ⅛
do pf....	3	22¼	22	22	— ¼
Ban & AA½g	1	43½	43½	43½	— ⅜
Barnsdall .60a	9	17¼	16⅞	16⅞	— ⅜
Bay Cig ¾g	2	70½	70½	70½	— ⅛
Belding-H 1	2	14¼	14	14	....
Bend Aviat 1	20	27¾	27	27⅛	— ⅛
Benef Ind					
Ln 1½a ..	3	20¾	20¾	20¾	....
Beth Stl	37	49½	48⅞	49⅛	....
do 5 pf 1	3	17⅜	17⅛	17⅜	— ⅛
do 7 pf 7	1	114⅞	114⅞	114⅞	•2⅛
Big-San ½g	1	37	37	37	—1
Blaw-Kn .20g	4	15¼	15	15	— ⅛
Boeing Airpl	1	18¾	18¾	18	— ⅛
Bon A B2½	50	41⅜	41¼	41⅜	— ⅛
Borden 1.60 .	9	26¼	26	26⅛	— ⅛
Borg-War 3	4	70½	70	70	....
Bridg Br .40	5	14⅜	14	14	— ⅛
Briggs Mfg 2	9	44¼	43¾	44	— ½
Brig & St 3	1	52½	52½	52½	— ½
Bk-Man T 3	1	46¾	46¾	46¾	— ⅛
do pf 6	1	101¾	101¾	101¾	— ⅛
Bklyn Edis 3	1	45⅞	45⅞	45⅞	• ⅜
Brown Sh 2	3	54½	54	54½	— 2½
Bucyrus-Erie.	6	10¼	10	10	— ⅛
do cvt pf .	1	14	14	14	— ⅛
Budd Mfg ..	36	14¼	13⅞	14	— ⅛
do cvtd pf 2i	3	3	3	3	....
Budd Wheel ..	9	9¾	9⅜	9½	— ⅛
Bulova Watch	3	23	22¾	22¾	— 1¼
Burr A M.60	3	27	26¾	26¾	....
Bush Term ..	18	6½	6	6⅛	• ⅛
do 7pc deb	3	14	12⅝	14	•1⅜
Bush T Bldg pf ctf .	220	20	18	20	•2⅛
But Co & Z	5	4⅜	4⅛	4⅜	....
Byers Co ..	4	17	16¾	16¾	—1
Callah Z-Ld	1	1	1	1	— ⅛
Cal & Hecla	10	10⅝	10½	10½	....
Camp Wy 14	4	31⅜	31	31⅛	— ½
Can D G Ale	1	11¼	11¼	11¼	....
Canad Pac ..	12	11⅜	11⅛	11⅜	....
Cap Ad pfA3	120	50	50	50	• ½
Case J I ..	10	148½	146⅛	148	—1½
do pf 7 .	20	136¼	136	136	....
Cater Tr 2 ..	1	69	69	69	....
Celanese ½g	4	22⅞	22½	22⅝	— ⅛
Celotex ..	2	23½	23	23	• ⅛
do pf....	10	58	58	58	— ⅛
Cen Ag ½ga	2	25⅝	25	25⅜	— ⅛
Cen R P pf 7	10	97½	97½	97½	....
Certain-td	3	13¾	13⅝	13⅝	— ⅛
Ch P&F p 6	20	102	102	102	— ¼
Ch & O 2.80	4	55⅛	55	55	— ⅛
Chi & NW ..	10	3	3	3	— ⅛
do pf ..	1	7⅛	7⅛	7⅛	— ⅛
Chi G West	1	1⅜	1⅜	1⅜	....
do pf ..	2	5	5	5	....
Chi I & L p	40	7½	7½	7½	— ⅛
Ch MSP&P	1	1¾	1¾	1¾	....
do pf ..	1	3⅜	3⅜	3⅜	• ⅛
Chi Pneu T	2	13¼	12⅝	12⅝	— ⅜
Chi RI&P.	1	1¾	1¾	1¾	• ⅛
do 7 p pf	2	3	3	3	• ⅜
Chi Y 2	1	27	27	27	•1¾
Chick C O 2	1	24½	24½	24½	....
Chrysler 2½g	59	95¼	93¾	95	— ⅛
City Strs ..	1	5½	5½	5½	....
Clark E .80	2	33½	33½	33½	....
Clev Gr B 1a	13	38¾	37¾	37¾	....
Cluett P p 7	120	125½	125½	125½	— ¼
Colgate-P ½	6	16⅛	16	16	• ⅜
Coll & A ½g	1	41½	41½	41½	....
Col F & I	2	5	5	5	• ⅛
do pf ..	190	24½	24	24	— ⅞
Col G&E .20g	29	17½	17⅛	17⅛	— ⅛
Col P v 1a	1	32½	32½	32½	• ½
Col Car 4	2	112	112	112	....
Com Cr 2½g	5	53¾	53⅝	53¾	— ⅛
Com I Tr 3a	2	72	71	72	— ¼
do cv p 6h	1	112½	112½	112½	• ¼
do cv p 4¼	2	106	106	106	....
Com Sol .60	11	17½	17⅜	17⅜	— ⅛
Com & Sou	24	2⅝	2½	2⅝	....
Conn R & Lt	40	11	11	11	....
Consol Cigar	1	9	9	9	....
Con Coal ..	1	3¾	3¾	3¾	• ¼
Co nEdis 1.	24	29⅞	29½	29¾	— ⅛
Con Film....	1	4⅝	4⅝	4⅝	— ⅛
Con Oil ¼g.	16	12¼	12	12	— ⅛
Con Text ..	10	⅜	⅜	⅜	— ⅛
Container Cor	2	18½	18½	18½	....
Cont Bak B	4	1⅞	1⅞	1⅞	....
Con Can 3	12	74¾	74	74	—1
Cont I 1.20a	1	36⅝	36⅝	36⅝	— ⅜
Cont Motor.	7	2½	2⅜	2½	....
C O Del ½g	8	32	31½	31⅝	— ⅜
Cont Stl 1g.	1	35	35	35	— ½
Corn Ex 3.	10	57½	57½	57½	•1
Corn Prod 3	6	73⅜	73	73¼	— ⅛
Coty	5	14½	14½	14½	....
Crosley Rad	5	25½	25	25	....
Crown C 1.	5	54¼	53½	53½	—1
Crown Zeller.	7	7⅞	7¾	7¾	....
Crucible Stl.	1	30	30	30	• ⅜
Cuba Co..	6	1½	1½	1½	....
Cuban-A Sug	9	10⅝	10⅛	10¼	....
Cud P 2½	1	38⅛	38⅛	38⅛	• ⅛
Curtis Pub...	4	18	18¾	18¾	— ¼
do pfd 7..	2	102	101⅜	101⅝	— ⅛
Curtiss-Wgt	172	6½	6⅛	6¼	— ⅛
do A	35	15⅛	14¾	14⅞	— ⅛
Deere & Co	5	78	76½	76½	....
do pf 1.40	1	29⅝	29⅝	29⅝	• ¼
Del-W-G ½a	3	22⅜	22	22	• ¼
Del & Hud.	2	137⅜	137¼	137⅝	— ⅜
D L & W..	9	15⅝	15¼	15¼	— ⅜
Det & Mac	20	4⅜	4⅜	⅜	— ⅛
D & R A 2	1	53½	53½	53½	•4
Dia Mat ¾g	1	33⅜	33⅜	33⅜	— ½
Dist C Seag	6	19¾	19⅝	19¾	— ⅛
Dome M 2a	28	54	52⅞	53¾	• ⅞
Douglas Airc	36	54	53	53½	—1
DresA 1½e	1	31	31	31	....
duPodeN3.60	3	139	137¾	137¾	—1½
DupLt 1 pf5	10	114	114	114	— ¾
Eastern Roll	3	6⅝	6½	6½	....
Eaton Mfg 2	1	31	31	31	—1⅜
El&Mus .24e	17	6	6	6	....
ElAL .60g.	8	33⅝	33	33	— ⅝
El Bond Sh	9	11⅞	11½	11⅝	....
El Pow&Lt	40	14⅞	13½	13⅝	....
do $6 pf.	1	50¼	50¼	50¼	—1¼
do pf	2	56	56	56	—1¼
ElStoBat	2	44⅞	44⅞	44⅞	—1¼
Endic-Johns	3	63⅛	63⅛	63⅛	—2⅞
Eng Pub Svc	5	13⅛	12½	12½	....
Equit OffBldg	2	5¾	5¾	5¾	....
Erie R R..	3	11½	11¼	11½	— ⅛
Erie 1 pf..	4	17¾	17⅛	17⅜	— ½
EurVCl .80	3	14	13⅞	14	— ⅜
Excha Buff	1	5¾	5¾	5¾	....
Fairbanks pf	50	10¼	9⅞	9⅞	— ⅜
do Mor..	4	44¾	44¼	44¾	• ⅜
Fajardo Sug	2	39	38⅝	38⅝	— ½
Fed Lt&Trac	1	19½	19½	19½	....
Fed Mot.10g	1	8¾	8¾	8¾	— ¼
Fed Screw..	5	3¼	3	3¼	....
FedWSvc A	1	2⅞	2⅞	2⅞	— ⅛
FirT&R 1.20	3	28	28	28	....
do pf 6.	3	102⅞	102¾	102¾	— ¼
Follansbee	1	6¾	6¾	6¾	— ⅛
Foster Wheel	1	26	25½	25½	—1
do rts ..	4	1-16	1-16	1-16	....
FoNatInv ¾g	2	31¼	31¼	31¼	• ⅞
Freept Tex 1	4	30⅞	30¼	30¼	— ¼
do pf 6	30	125	125	125	—5
G A Tr 1¾	5	43⅞	43	43⅞	• ⅜
Gen Asphalt	1	25	25	25	• ⅛
Gen B .60	3	11⅜	11⅛	11⅜	....
Gen Cable	1	10	10	10	....
do A	3	24	24	24	....
do pf....	1	74	74	74	—1
Gen Cig 2i	1	54	54	54	— ⅝
Gen Elec	50	36⅝	35⅞	36	— ⅛
Gen Fd 1.80	17	38	37¾	38	— ¼
Ge G & EA	4	2	2	2	• ⅛
Gen Mi pf 6	30	118	118	118	....
Gen Mot 2	122	62	61⅛	61⅞	— ⅛
Gen Pub Sv	2	4⅛	4	4	....
Gen Re & Ut	7	2⅛	2	2⅛	....
do pf....	1	29	29	29	....
Gen Refract	5	35½	35⅜	35⅜	—1⅛
Gen St C pf	1	34	33¾	34	....
Gillette 1..	13	16	15½	16	....
do pf 5..	1	84	84	84	....
Gimbel Bros	3	8	7⅝	7⅝	— ⅛
Glidd	2	3	46	46	— ⅛
do pr pf 7	2	106⅛	106	106	— ⅛
Gobel....	5	4⅞	4¾	4⅞	• ⅛
Goeb B .20a	9	7⅞	7⅝	7⅞	• ⅛
Gold B L.20	5	17⅞	17¾	17¾	....
Goodrich ..	7	18⅜	18⅛	18⅜	....
do pf ..	2	87	86	86	—1½
G T & R.	26	24¾	23⅞	24¼	— ¼
Goth Silk H	1	9	9	9	....
Graham Pai	5	2⅝	2½	2½	....
Granby C M	1	3	3	3	....
Grand Union	2	3½	3½	3½	— ⅛
do pf ⅝g	1	16⅛	16⅛	16⅛	— ¼
Gran C S 1	1	27	27	27	•1½
Gr WT 1.40	2	29¾	29⅜	29¾	• ¾
G N I Ore ctf 1g.	1	16¼	16¼	16¼	— ¼
Gt N Ry pf	22	35¼	34⅝	35	• ⅜
Gt W 8 2.40	3	23½	23⅛	23⅛	— ⅜
GreenHL 1a.	4	2⅛	2⅛	2⅛	....
Greyhound .	1	52½	52½	52½	—1
Hamil W.	1	15	15	15	• ⅝
H-Walker 1a	1	35	35	35	....
Hat Corp A..	2	15¾	15¾	15¾	....
Hayes Body.	4	5½	5½	5½	....
Helme 5a..	1	120	120	120	•2
Her sc p 4a	1	113¼	113¼	113¼	— ¼
H Walker 2.	1	28	28	28	— ⅛
do pfd ..	1	11⅛	11⅛	11⅛	....
Holland Fur	6	34¼	33⅝	33⅝	— ⅜
Holainder ½	1	10¼	10¼	10¼	....
Holly Sug 1	2	32⅝	32⅝	32⅝	— ⅛
do pfd 7i	120	110	110	110	....
Homest M 12a	1	47⅞	47⅜	47⅜	— ⅛
Hou-H B1½g	9	23⅝	23⅛	23¼	....
Houston Oil.	9	8⅝	8¼	8⅝	....
Hudson & M.	1	33⅜	33⅜	33⅜	....
Hudson Mot.	8	14⅝	14⅜	14⅝	— ⅛
Hupp Motor.	4	1¾	1⅝	1⅝	• ⅛
Illinois Cent	10	19½	19¼	19½	• ⅜
do L L 4	30	63½	63	63	— ½
Ind Ray 1.68	3	28¾	28⅝	28¾	— ⅛
Int Bnd Sug	1	94	93½	93¾	—1⅛
Inspiration C	6	10½	10¼	10¼	....
Interlake Ir	2	10½	10⅜	10½	....
Int Agricul.	3	3⅝	3⅝	3⅝	....
do pr pfd	1	27½	27½	27½	— ⅛
Int B Mch 6a	1	169½	169½	169½	•1½
Int Har 1.20	10	80½	80	80½	— ⅛
Int Mer Mar	1	5⅛	5⅛	5⅛	— ⅛
I N Can ⅛g	18	45⅝	44¾	45⅛	— ⅜
Int T&P pf 4		23⅜	23	23⅜	— ⅛
I P Ink 3.80		39	38½	38½	• ½
do pfd 6.	60	107½	107½	107½	— ⅜
I R C A pfd	20	30½	30½	30½	• ¼
Int Shoe 2..	1	48	48	48	— ¼
Int Silver..	1	15¾	15¼	15¼	• ¼
do

ROUS METAL TS ARE STEADY

ed Press.
May 2.—All non-ferrous held steady in the past ad experiencing relatively

lying of this metal from nsuming branches for May very continued to absorb ore intake. Sales for the sted at 10,000 tons.
s of copper for April of the largest monthly total been reported, were booked onth prior to the ¼ cent re said to represent trade months, on an average. restricted at the unchanged nts for electrolytic. For- owever, was fairly active er prices. Buying from when devaluation talk was said.
t but steady, with slightly les of spots and slightly ers of forward shipment he spot premium to widen. stics were said to reflect ition, with world stocks merican deliveries increas-

quiet at unchanged prices. shipments against old or- give easy refining operations favorable factor. New was small and unfilled rs' books were said to be hing.
was quiet at unchanged orts were received in the Chinese control agency had tion in production.
ster ingot production was t at around 70 per cent the trade was conjecturing seasonal leveling off in shortly occur—somewhat year. Buying was fairly nd was well diversified.

ATION REPORTS

d Press.
May 2.—Sharp & Dohme, r the quarter ended March net profit of $310,521, owever, was fairly active ividend requirements on preference stock to 14c a mmon stock against $250.- ars in the March quarter

rporation and subsidiaries ome of $47,495 for the 702 related to $24.78 a 50 preferred stock, against a share for the common quarter last year after nents on the preferred.

blic Co. reported net in 1951 for the 12 months 44,707 to $4.70 a ombined preferred stocks, s or $2.24 on the com- sues in the previous year.

y 2.—Net earnings of the Cab Co., Inc. and subsidi- quarter totaled $171,662, $70,205 the corresponding Profit for all of 1935

York Sugar.

May 2.—Raw sugar was anged today at 3.75 for

ales reported.

nly 750 tons, futures held on a little covering for d and scattered trade and buying.
ed 1 to 2 points with July and March at 2.56 and ost of these levels. The ualized unchanged to 1 point

unchanged at 5.00 for fine a better withdrawal de-

No. 3, closed steady, un- higher. Sales 750 tons. ily 2.81b, Sept. 2.81b, Nov. 2.60b, March 2.55b.

nges to Close on Saturdays.
YORK, May 2.—Beginning to- ican Futures Exchange here Saturdays until the end of

urse also inaugurated its today and will be closed the end of October.

AND BANK BONDS

May 2.—Over-the-counter nk bonds were as follows:

	Bid	Asked.
12	100	100¼
87	107¼	.....
87	103½	103⅞
06	102½	102⅝
06	100	100¼
5	105½	105⅞
5	104½	104⅞
5	109½	109¾
5	103½	103⅞
—	99¾	100
—	99¾	100
wi	99¾	100

87.4	76.0	97.5
93.3	106.0	98.9
100.0	98.0	99.6
94.0	109.8	101.4
83.3	97.3	96.6
90.4	105.7	101.5
62.3	82.2	73.9
71.3	78.0	86.2
63.2	47.4	70.9
77.1	84.9	88.5
85.2	100.3	94.8
85.9	90.0	90.6
72.6	74.1	77.2
91.4	86.4	103.6
83.6	77.1	89.3
93.4	95.6	105.6
90.0	84.7	103.5

qual 100.

RICE TREND.

	This Week	Year
	Ago.	Ago.
— 141	168	442
— 858	858	817
— 108	88	150
A—1093	1114	1009
	Sat.	Fri.
— —	166	428
— —	287	194
— —	170	167
— —	623	789
— —	3	2
— —	12	2

L BAROMETER.

May 2.—The Treasury at $400,000,000 since general accounts at the Banks to meet the ex- res over receipts. The ected in a sharp climb s of member banks for duals and corporations, rresponding gain in re- ss.
If the bonus next month celerate the rise in de-

in the "general account" anks compared as fol-

29 — — $679,000,000
— — — 712,000,000
— — — 76,000,000

NSURY POSITION.

May 2.—The position o 30: Receipts, $6,864,- s, $22,064,199.88; bal- 19.23. Customs receipts 32,225,651.67. Receipts r (since July 1), $3,- penditures, $5,967,997.- $2,744,187,863.72 (of tures); excess of expen- 2,665.36; gross debt, s, a decrease of $2,835,- revious day. Gold assets,). Receipts for May 2, date last year), $55,- ditures, $86,127,773.43; 39,641,247.17. Customs nth, $1,842,821.73. Re- cal year, $3,105,301,- res. $5,931,895,462.94, 47,720.79 of emergency es of expenditures, $2,- oss debt, $28,629,913,- $5,722,972,563.01.

L BOND INDEX.

ay 2.—A decline in mu- during the past month price index of the "Bond ws an average yield on e cities of 3.12 per cent. bonds of these cities yield of 3.03 per cent, a record high average

DOWNWARD SWING TO LOCAL STOCK LIST

One or Two Sharp Losses but Declines Generally Are Fractional.

The local stock market had a lower swing last week, reflecting the situation on the Big Board, but the volume of business was materially under that of the preceding week and net price changes, except in several instances, were only fractional.

The largest turnover was in American Investment "B" which sold both higher and lower. The sharpest drop was in Burkart which closed 8 points lower.

ST. LOUIS STOCKS

ST. LOUIS STOCK EXCHANGE, May 2.—Sales of stocks on the local board during the week amounted to 5784 shares, compared with 7406 the previous week. Bond sales were $9500, compared with $8000.

Following is a complete list of transactions on the exchange during the week, with dividend rates, sales, high, low, closing prices and net changes:

Stocks and Ass. Div. In Dollars.	Sales for Wk.	High for Week.	Low for Week.	Close for Week.	Ch'ge for Week.
Am C In 3a	45	51	50	50	—4
Am I B 1.	1054	23	21½	22	.....
do 7 pc pf 1.75	10	27	27	27	—3
Brown & S 3	70	58	55	55	—3
Burk't 1.50	45	60½	55	55	—8
do pf2.20	100	32¼	32¼	32¼	—½
CaSAL pf	310	9⅛	8¾	9⅛	.....
ColumbiaB	25	4½	4½	4½	—½
DrPep 1.40	50	42⅝	42⅝	42⅝	—1⅜
E&W 1pf 7	139	118	117	118	• ¼
Falstaff	320	6¼	6	6¼	¼
Ham Brown	200	2½	2¼	2¼	¼
Huttig	100	4½	4½	4½	¼
Hyde P .50	5	15½	15½	15½	.....
In Shoe 2.	110	50	49	49	—¾
†Key C.25	70	14	13	13	—1
Lac Christy	100	9	9	9	.....
Lac Stl .60	280	24½	23	24	—½
Landis M 1	25	23	23	23	—2
MFC .12½	41	11¾	11¾	11⅝	—⅜
N Candy 1.	985	14½	13⅝	14	⅜
do 1 pf7	79	118	118	118	.....
Nat Oats 1	256	16¼	16¼	16¾	• ¼
Nich Beau	25	1	1	1	.....
Ice Stix	200	8¼	7½	7½	—¾
do 2 pf	30	101	100	100	.....
StL P Serv	100	15c	15c	15c	—5c
Scruggs1 pf	9	53	53	53	.....
Scullin$	50	2¼	2¼	2¼	⅛
SWBell pf7	198	124¾	123⅛	123¾	—1⅝
StixB&F .50	60	9⅞	9½	9½	.....
WagnerE 1.	863	31	28	29¾	—1¼
Wag El 1pf	2200	32½	32½	32½	• ¼
Scullin $ 6s	x65	30¼	30¼	30¼	• ¼

a—Including extras. †† Ex-dividend during the week. xx Three ciphers omitted. x—Two ciphers omitted.

SATURDAY'S SESSION SALES.

Stocks and Ann. Div.	Sales	High	Low.	Close.	Net Ch'ge
Lac Stl .60	5	24½	24½	24½	.....
Rice-Stix 2 pfd 7	5	101	101	101	.....
Wag El 1.	175	29¾	29¾	29¾	• ¼
Scull $ 6s	2	30	30	30	.....
	$6500	30¼	30¼	30¼	• ¼

CLOSING QUOTATIONS.

SECURITY.	Bid.	Asked.
A. S. Aloe 1	23	25½
A. S. Aloe pfd. 7	105	.....
American Cred. Ind. 3a	50	.....
American Inv. "B" 1	22	23
Boyd-Welsh Shoe com.	.....	2½
Boyd-Richardson pfd. 8	114½	.....
Brown Shoe com. 3	53	56
Bruce pfd.	.....	84
Burkart Mfg. com. 1.50	.....	62
Burkart Mfg. pfd.	2.20	.....	32⅜
Champ. Shoe Mach. 1st pfd.	10¼	.....
Century Elect.	40	45
Coca-Cola Bott. Sec. 3	63	.....
Columbia Brewing	4½	5
Chi. & Sou. A. L. cvt pfd.	8½	.....
Dr. Pepper 1.40	.....	44
Elder Mfg. Co. com. 1	13½	.....
Elder Mfg. "A"	5	.....
Elder Mfg. 1st pfd. 8	106	.....
Ely & W. D. G. 2d pfd. 6	.....	100
Ely & Walker D. G. com. 1	.....	18
Falstaff Brewing	6	6¼
Globe-Democrat pfd. 7	114½	.....
Hamilton-Brown Shoe	2	2½
Hussman-Ligonier pfd. 70b	11¼	11¾
Hussmann Ligonier com.	.....	7½
Huttig com.	.....	7½
Huttig pfd.	56	.....
Hyde Park Br. A Inc .50	.....	17½
Hydraulic Pr. Bk. pfd.	.....	3
Hydraulic Pr. B. com.	.....	1¼
International Shoe com. 2	47	48½
Key Company .25	.....	13½
Knapp Monarch	6	32
Knapp Monarch pfd.	.....	.....
Laclede Steel Co. .60	23	.....
McQuay Norris 3	55	.....
Meyer-Blanke 1.20	.....	14½
Meyer-Blanke pfd. 7	102	.....
Missouri Portland Ce .12½	10½	11¼
Am. Invest 8 pc pfd 2	28	.....
Am. Inv. 7 pc pfd. 1.75	29	30
Am. Invest A 2	27	30
National Candy 1st pfd. 7	.....	119
Nat. Candy 2d pfd. 7	102	109
National Carbon com. 3	16	14½
National Bearing Met. .45	27	29
National Bear Met pfd. 7	102½	.....
Nicholas-Beazley	1	1½
National Oats 2	16¼	17
Rice-Stix D G 1st pfd. 7	.....	115
Rice-Stix D G 2d pfd. 7	100	.....
Scruggs V B D G 1st pfd.	53	55
Scruggs V B D G 2d pfd.	40	45
Scruggs V B D G com	4	.....
Scullin Steel particip.	2	2½
Securities Inv Co com 3a	42	43
Securities Inv Co pfd. 7	112	113
Sieloff Packing Co.	7½	10
Southwestern Bell pfd. 7	123	124
St. Louis Car com.	3½	5
St. Louis Car pfd.	10	20
St. Louis Pub Serv. pfd.	45	.....
Wagner Electric Corp com.	12	.....
Wagner Elec Corp pfd. 7	29½	30
City & F S 5s	32	34
Nat. Bearing Met. 6s	108	108½
Scullin Steel 6s	30	.....
Southwest Bell Tr 3½s	106½	107½
St. Louis Car 6s	69	76
St. Louis Car 6s extd	.....	71
United Railways 4s	32¼	33
United Railways 4s c-d	31½	32½

Dividend rates as given in the table are in the annual cash payments based on the latest quarterly or half-year declarations, or, in case of newly listed securities, the dividend intention announced at the time of original sale and listing. Unless otherwise noted, extra or special dividends are not included.
a-Including extras.
b-Partly stocks.

JOINT STOCK LAND BANK BONDS

NEW YORK, May 2.—Over-the-counter quotations on Joint Stock Land Bank bonds were as follows:

BANK OF ISSUE.	Bid	Asked
Atlanta 5s	99½	101
Atlantic 5s	100	101
Burlington 4½s	98	100
Burlington 5s	99	101
Calif 5s	100	102
Chicago 4½s	12f	14f
Chicago 4¾s	12f	14f
Chicago 5s	12f	14f
Chicago 5½s	12f	14f
Dallas 5s	100	102
Denver 5s	70	73
Denver 5½s	70	73
1st Carolina 5s	94	97
1st Fort Wayne 4½s	98	100
1st Fort Wayne 5s	100	101
1st Fort Wayne 5½s	101	102
1st Montgomery 5s	88	91
1st New Orleans 5s	94	97
1st Texas 5s	99	100
1st Tr Chi 4½s	99	101
1st Tr Chi 4¾s	100	102
1st Tr Chi 5s	99	101
1st Tr Dal 5s	100	101
Fletcher 4½s	99	101
Fletcher 5s	100	101
Fremont 4¾s	94½	96½
Fremont 5s	95½	97½
Fremont 5½s	96½	98½
Greenbrier 5s	100	102
Greensboro 5s	100	101
Ill-Midwest 5s	75	78
Iowa Sioux City 4½s	98	.....
Iowa Sioux City 5s	100	101
Iowa Sioux City 5½s	100	.....
Kentucky 5s	100	.....
Lafayette 4½s	95	97
Lafayette 5s	96	98
Lincoln 4½s	97	98½
Lincoln 5s	98	99½
Lincoln 5½s	99	.....
Louisville 5s	100	102
Maryland 5s	100	102
Mississippi 5s	100	101
Mississippi 5½s	101	103
New York 5s	98	100

NEW YORK CURB

By the Associated Press.

NEW YORK, May 2.—Total stock sales today on the New York Curb Exchange amounted to 106,000 shares, compared with 117,015 corresponding day last year. Bond sales were $1,100,000, compared with $3,847,000 same day a year ago. Total stock sales for the week amounted to 2,197,320 shares, compared with 973,495 corresponding week last year. Bond sales were $13,260,000, compared with $30,403,000 same period a year ago.

Following is a complete list of transactions today, giving sales, highest, lowest and closing prices on all stocks and bonds:

SECURITY.	Sales	High.	Low.	Close.
STOCKS.				
†Aero Sup Mfg B	9	3	3	3
†Air Invest	1	2⅞	2⅞	2⅞
Alumn Co Am	1	121½	120	120
†Am Cit Pd A3h	*75	46¾	46	46¼
Am Cyan B .15g	1	33⅜	33⅝	33⅜
Am Fo & Hoe.60	*50	22⅜	22⅜	22⅜
Am Gas & E 1.40	8	35½	34⅞	34⅞
†Am Gen	2	8½	8½	8½
Am Lt & T 1.20	7	20	19⅞	20
†Am Maracaibo	2	1½	1⅝	1⅝
Am Sup Power	15	2¼	2	2
†Amtur Rad Tube	3	1⅞	1¾	1¾
Ark Nat Gas	1	6¼	6¼	6¼
Ark Nat Gas A	5	6⅝	6⅝	6⅝
do pf	2	7¾	7¾	7¾
†Art Met W .60	3	10⅛	10	10
†As G & El A	3	1⅞	1½	1⅝
As G & El pf.	1	1½	1½	1½
As Invest 1	2	35	32½	35
Atlas Corp .40g	6	12⅜	12	12⅜
Atlas Corp war	2	2⅜	2⅜	2⅜
†Automat Prod	1	9¼	9¼	9¼
†Auto V Ma ½a	4	9¼	9	9¼
†Bellanca Aircr	1	2⅜	2⅜	2⅜
†Black & Decker	3	23½	22½	23½
Bliss E W	2	19	19	19
†Blue R cv pf3h	3	46⅜	45½	46⅜
†Blumenthal (S)	5	16¼	15½	16¼
Bohack	*25	7	7	7
Bohack 1st pf	*50	40	40	40
Borne Scr ½g	*50	13	13	13
Bower R Bear 1	2	22½	22	22½
Buf N&EP pf1.60	1	23½	23½	23½
Burma Lt .125g	1	2¼	2¼	2¼
†Cab E P vtc	7	1⅝	1¼	1¼
Can I A A	1	8	8	8
Can Mar Wire	2	1⅞	1⅞	7⅞
Carib Syn	4	3⅞	3⅞	3⅞
Caro P&L $7 pf 7	*10	87½	87½	87½
Carrier Corp	2	8⅝	8½	8½
†Catalin Am	3	11½	11¼	11¼
Celanese pf 7	1	109	109	109
do 1st pf 7	*25	99¾	99¾	99¾
Cen P&L p ⅞k	*50	59	58½	58½
Cen St El	1	2	2	2
Cities Service	39	4¾	4⅛	4⅛
do pf	4	53	52	52
Claude Neon Lts	1	1	1	1
†Clev Tractor	1	14½	14½	14½
Colts P F 1¼	1	45½	44½	44½
Col G&E p 5	*225	102	101	101
Col O&G vtc	3	4	3⅞	3⅞
Colon & So war	1	⅛	⅛	⅛
Com P&L 1 pf	*50	27	27	27
†Como Mines	2	13-16	13-16	13-16
†Cons Aircr	8	17⅞	17½	17¾
†Cons Mex	4	5¼	5¼	5¼
†Con G&EB 3.60	2	87¾	87	87¾
Con M&S 2½a	*10	255	255	255
†Cord Corp	1	5¼	5¼	5¼
†Creole Pet .20e	6	27¾	27	27¼
Crocker Wh	1	9⅞	9⅞	9⅞
†Croft Brewing	3	1	1	1
†Crown Dr .10g	1	5	5	5
†Cuni Mex	1	1⅛	1⅛	1⅛
Dennison M 1st pf	*110	64	63½	64
Dia Sho A	*150	21½	18	18
Dictograph .15g	1	11½	11½	11½
Dist Co L .281g.	2	24¾	24⅜	24½
†Doehler Die Cast	1	29	29	29
Dow Chem 2	1	105	100	100
†Dubilier Con	1	3½	3½	3½
Duval Tex	1	7⅞	7⅞	7⅞
Eagle Pich Lead	6	11¼	10¾	10¾
East G & F	1	7	7	7
East M Iron ½g.	*50	30	.30	30
†Easy WMB ⅓a	2	11¼	11¼	11¼
†Elster Elec	26	3⅜	3¼	3⅜
El Bond & Sh	76	18	17¾	17⅞
do pf 6	2	78¾	78¾	78¾
El Pow As	1	9¾	9¾	9¾
El P&L 2nd pf A	*50	41	41	41
ElNat Watch ¾g	2	34½	34½	34½
†Equity Corp	16	2⅛	2	2
Evans Wallo	2	⅝	⅝	⅝
†Ex-cello A & T	2	15¼	15	15
†Fairchild Av	5	8	7¾	8
†Falstaff Brew	1	6¼	6¼	6¼
Ferro Enamel 80	4	31½	31¼	31½
Fisk Rub	1	5½	5½	5½
Flintkote	8	38	38	38
FordMCanB ⅓a	12	22⅞	22⅝	22⅞
FordMLtd .181g	1	7⅞	7⅞	7⅞
GenElLtd .375e	1	19¼	19¼	19¼
Gen Firepfg 40	2	15	15	15
Gen Invest	3	⅞	⅞	⅞
Gen Electpf 4½	*20	73	73	73
†Gen Tel ¼g f	7	15½	15½	15½
Glen Alden 1	3	13⅞	13⅞	13⅞
Goodchaux Sug A	*50	34	34	34
Goldfield Con	3	3-16	3-16	3-16
Gt Atl&P nv 6a	*20	114	113½	113½
Greenf T & D	2	7	6⅝	7
†Hartman Tob	2	1¼	1¼	1¼
†Harvard Brew	4	4⅜	4	4¼
Heiltine 1a	3	12	12	12
Holling Gold .65a	6	15	15	15
Horn&Ha 1.60	1	29¾	29¾	29¾
†Hud BaM&S 1	12	26	25½	25⅞
†Huyler pf stpd	2	20¾	20¼	20¾
†Hygrade Fd	1	4⅝	4⅝	4⅝
ImpChInd .292e	2	9⅝	9⅝	9⅝
Indus Rayon .60g	1	39¾	39	39½
ImpOil Can ½a	2	21	20⅞	21
ImpOil Eng ½a	5	20¾	20⅜	20⅜
InsCoN Am 2a	*50	70	70	70
Int Hyd-El pf	2	7⅝	7⅝	7⅝
InternatPet 1½a	4	36¼	36¼	36½
Inter Util 1a	12	12	11¾	11¾
Inv Fin vtc 1	2	24½	24½	24½
†Irving AirCh 1	22	22	22	22
Jer C P&L 6pf 6	*10	76½	76½	76½
Kan C P S vtc.	3	¾	¾	¾
do vtc pf A.	1	3¾	3¾	3¾
Kirk L G M.03g	1	⅛	⅛	⅛
Lake Sh M 2a	6	54½	54½	54¾
Lanova Corp	1	6¼	6¼	6¼
Leh C & N .30	1	8⅝	8⅝	8⅝
†Leonard Oil	7	1⅛	1	1
Lit Bros	1	4¼	4¼	4¼
†Lockheed Aire	2	4¼	4¼	4¼
Lone Star G.20g	10	11¾	11¼	11¾
Long Is Lt	1	3⅞	3⅞	3⅞
do pf B 6	*25	68	68	68
†Louis L & E.40	25	13⅜	13	13
Maryland Cas	1	3½	3½	3½
Masonite	2	80	80	80
Massey Harris	2	5⅜	5⅛	5⅜
†Merritt C & S	1	7¾	7¾	7¾
†Mich G & O	10	4⅜	4⅛	4⅜
Mid St Pet A vtc	3	3⅜	3⅜	3⅜
Mid St Pet B vtc	1	1⅜	1⅜	1⅜
†Mock J Voeh 1	2	23½	23½	23½
Mohawk H 1 pf 4	*50	84	83½	84
Moore Corp Std¾g	*25	32½	32½	32½
†Mueller Br .80	1	26½	26⅜	26½
Mount Prod .60	1	5¾	5¾	5¾
†Nat Au F vtc1a	1	38	38	38
†Nat Bellas Hess	7	2	1⅞	1⅞
Nat Gypsum A	1	50½	50½	50½
†Nat Invest	4	2⅜	2⅜	2⅜
Nat Refining	1	6	6	6
†Nat Un Rad	1	⅞	⅞	⅞
†Nehi Corp	1	5¼	5¼	5¼
N J Zinc 2	1	79¾	79¼	79¼
N Y P & L 7pf7	*20	109¾	109¾	109¾
NY Tel pf 6½	*50	120½	119⅝	119⅝
Niag H Pow	1	8⅛	8	8
Niag Hud A war	1	5-16	5-16	5-16
Niag Sh Md B	3	9¼	9¼	9¼
Niles-Bem-P	2	34	34	34
†Nipiss Mns ¼g	1	2⅝	2⅝	2⅝
N Am Lt & Pow	1	3⅞	3⅞	3⅞
do pf	*550	40¼	40	40¼
N Am Match 1g	*175	43	42	43
†Nor Europ Oil	11	¼	¼	¼
N Pipe L ½	3	6⅝	6⅝	6⅝
N St Pr	1	26¼	26¼	26¼
†Novadel-Ag .2	1	39½	39½	39½
Outbrd Mot A	1	13¾	13¾	13¾
†Pac Eastern	2	4	3⅞	3⅞
Pac G&E 1pf1½	2	31⅝	31½	31⅝
Pac Pub Svc	7	6¾	6⅛	6⅜
†Pan-Am A ⅛g	1	54	54	54
†Pantepec Oil	94	6⅜	6⅛	6¼
Pennrd .20e	13	4	3¾	4
Pa-Mex Fuel ⅓e	1	5¾	5¾	5¾
Phil Co 6 pf 6	*10	106½	106½	106½
do 7 pf 7	1	107¾	107½	107½
†Phoenix Sec	2	6⅜	6¼	6¼
†Pion Gold .80	1	10	10	10
Pit-Stevens .32	1	8¾	8¾	8¾
†Pitts Forg	1	9¾	9¾	9¾
Pitts LE 2½g	*50	72¼	70½	72¼
Prem Gld .12a	5	2⅜	2¼	2¼
Pub Int$7 pr pf	1	41	41	41
Pug Sd P 5 pf	1	54¼	54¼	54¼
do 6 pf	*50	23¼	23¼	23¼
Quaker Oats 4a	*10	126	126	126
Reynolds Inv	2	2⅜	2½	2½
Richmond Rad	1	4½	4½	4½
†Root Pet	7	15	14¾	15
Rossia Intl	1	⅜	⅜	⅜
†Royal Type	1	60½	60½	60½
Ryan Cons	2	3¼	3¼	3¼
Safe Car H&L2g	*25	70	70	70
†St Anth Gold	2	3-16	3-16	3-16
St Regis Pap	4	3⅜	3⅜	3⅜
do pf	*10	58	58	58
Salt Cr Pr .80	1	7½	7½	7½
Segal Lock	12	2¼	2¼	2¼
†Selected Indus	2	3⅛	3⅛	3⅛
†do al ctf 5½	1	85	85	85
†do pr pf 5½	1	84	84	84
†Seton Leather	1	11½	11½	11½
†Shell Denn	9	6¾	6¼	6¾
Shaw W&P .60	1	20⅞	20⅞	20⅞
SherwinWms pf 5	*10	114¾	114¾	114¾
†Sonotone .05g	1	2¾	2¾	2¾
SoC Ed B pf 1½	1	28¼	28¼	28¼
†SouthldRoy .20a	1	8⅜	8⅜	8⅜
StandC&S 2.40	50	37	37	37
†StdO Ohio prd 5	*25	103½	103½	103¼
Std Pow & Lt	1	2⅜	2⅜	2⅜

SECURITY.	Sales	High.	Low.	Close.
STOCKS.				
†Std SiLead .01g	1	½	½	½
†Stutz Mot Am	13	3¼	3	3¼
†Sunray Oil	18	4⅝	4½	4⅝
†Sunshine Mng	3	19¼	19¼	19¼
†Tastyeast A	9	3⅜	3½	3⅜
Taylor Dist	5	5	4⅞	5
Technicolor	11	27¼	26½	27¼
†TeckHugh G .40	1	4⅜	4⅜	4⅜
†Tex Gulf Prod	1	4⅝	4⅝	4⅝
TobProdExp .10e	2	3¼	3¼	3¼
Tonopah Belm	1	⅛	⅛	⅛
Tonopah Min	20	1	1	1
†TransLux .10g	2	3⅝	3½	3⅝
†Tri-Cont war	1	3⅛	3⅛	3⅛
†Tung-Sol Lamp	2	9½	9⅜	9½
Twin Coach .10g	1	12½	12½	12½
†Unit Dry Docks	2	1½	1½	1½
United Gas	64	8⅛	7⅞	7⅞
do war	4	2½	2	2
Un Lt & Pow A	9	5¼	5	5⅛
do cv pfd	9	40	38	38
Un Shoe M 2½a	*25	84⅜	84¾	84¾
† U S & Int Sec	1	2½	2½	2½
†U S Finish	1	1	1	1
U S Foil B .60	1	17¾	17¾	17¾
U S Rad pfd	*125	22	21	22
United Stores vtc	1	1	1	1
UnVerdeExt ⅜g	2	3¾	3¾	3¾
†Unit Wall Paper	9	4⅞	4⅞	4⅞
Util Equit pf 3½	*25	76	76	76
Util Pow & Lt	1	1¾	1¾	1¾
do pfd	*150	22½	22	22
Utility & Ind	1	1	1	1
do pfd	2	3¼	3¼	3¼
†Vogt Mfg	*20	82	82	82
†Waitt & B A	2	9	9	9
†Wayne Pump	7	28½	27¾	28
†West V C & C	1	3¾	3¾	3¾
West Air Exp	1	8½	8½	8½
West T&S vtc ⅛g	1	20½	20½	20½
Wm G-O-M ⅛g	1	11⅜	11⅜	11⅜
†Wil-Low Caf	1	11⅜	11⅜	11⅜
Woolw L .668g	1	31½	31½	31½
†Wright H .40a	11	8	7⅞	8
†Yukon Gold	1	2⅜	2⅜	2⅜

DOMESTIC BONDS.

Ala Pow 5s 46	19	104½	104½	104½
do 5s 51	5	104½	104½	104½
do 5s 68	10	85¼	85	85
do 4½s 67	1	80¾	80¾	80¾
Alumin L 5s 48	1	104¼	104¼	104¼
AG&E 5s 2028

PROFITS OF WAR CAUSE WAR, SAYS SENATOR CLARK

Tells Womens' International League Session Powder Magazine Is Being Prepared in Africa.

TRADE PACTS AS AID TO PEACE ADVOCATED

Henry F. Grady of State Department Outlines Views — George Lansbury to Speak Today.

United States Senator Bennett C. Clark of Missouri and Henry F. Grady, chief of the Division of Trade Agreements of the State Department, discussed present threats to world peace last night at the annual meeting of the Women's International League for Peace and Freedom at Hotel Chase.

Senator Clark declared the primary cause of war was private profits derived from it while Grady discussed economic nationalism as a prime incentive.

The meeting opened Friday and will close tomorrow. The principal event of today's program is to be a mass meeting at 3 p. m. at Soldan High School, 918 North Union boulevard, at which an address will be made by George Lansbury, member of the British Parliament and formerly parliamentary leader of the British Labor party.

"Powder Magazine Prepared."

"The powder magazine again has been prepared," Clark said, adding after a brief pause, "in Africa. The preliminaries already have taken place. A casual act may set it off, yet the world stands complacently by awaiting a catastrophe which obliterate civilization.

"The United States is not blameless in the present situation. During the depression we have spent more than $1,000,000,000 for warships, possibly precipitating a naval race that may be ruinous. The pending naval bill provides for the largest peace-time appropriation in the history of this or any other country.

"The expenditures for capital warships are carefully camouflaged in the pending naval bill. The blanket appropriation for replacements does not show what the people are being taxed for. This year our expenditures for another ad more dreadful war may reach $1,500,000,000.

Armament Expenditures.

"Last year the world expenditures for armament amounted to between $6,000,000,000 and $8,000,000,000 and at the present rate world powers will go bankrupt in a few years even without a war."

Attributing the economic depression to the World War, Senator Clark said it had served as a preventive of further reconflict.

"Private profit," he continued, "is the primary cause of war. Disarmament is the only road to permanent peace and in that alone lies the hope of the world."

In his address, Grady praised the trade agreements program undertaken by the State Department under the Trade Agrements Act of June 12, 1934. Trade agreement offers have been made to 18 nations, he said, and agreements have been concluded with 12. The principle of these agreements he described as follows: "Any favor granted to one country is extended unconditionally and automatically to all countries which likewise extend to us any favors which are granted to third countries."

The purpose of the program, he said, is to increase international trade and he thought that would tend to promote peace. This program contemplates that in the long-run the United States should import goods and services equal to its exports.

Cause of Trade Barriers.

Describing the desire of nations to be economically self-sufficient as the cause of erection of trade barriers, he continued:

"The evils of economic nationalism are visited not only upon those countries which choose to be self-sufficient. The import barriers raised by the countries desiring economic isolation are a disrupting factor in world trade in general. The other countries, being thus deprived of foreign markets, must seek new markets elsewhere with the result that competition in international commerce is increased, and prices become depressed. As a result of the decline in world trade, the countries which have neither desired nor sought to become economically isolated find themselves so isolated nevertheless.

"Such conditions of world depression result in a desperate struggle among nations to grasp what foreign markets remain. Each country seeks special treatment of its commerce by the other. Those countries which are discriminated against by a regime of special privilege find their world markets further limited. They retaliate with discriminatory restrictions.

"Thus economic nationalism imposes a strain on international good will. It leads to commercial warfare and finally in all likelihood to armed conflict. The competition in import restrictions is as dangerous to world peace as is the rivalry in military armaments. There must be economic disarmament if future wars are to be prevented. Peace and prosperity are hardly possible under conditions of aggressive economic nationalism."

Grady named the following countries as having concluded new trade agreements with the United States: Belgium, Sweden, Switzerland, the Netherlands, Cuba, Brazil, Haiti, Colombia, Honduras, Nicaragua, Guatemala and Canada. He did not describe the terms of any of these agreements.

Measure of Foreign Trade.

The speaker thought the fact that exports provide a market for 10 per cent, or less, of total American production was not a true measure of the importance of foreign trade. Using 1929 figures, he pointed out that exports took 55 per cent of the cotton, 40 per cent of the tobacco, 33 per cent of the wheat, 30 per cent of office appliances, 28 per cent of printing machinery, 30 per cent of sewing machines, 25 per cent of agricultural machinery and 14 per cent of the automobiles. He did not quote figures for any later years.

His only reference to tariffs was a statement that they, "in themselves are not a cause of war," but that, "when they become instruments of national self-sufficiency and are used to obstruct and divert the natural course of world trade they lead to commercial warfare and unfriendly relations among nations."

Educational Activities.

Reports of the chairmen of the peace league's committees were presented at sessions of the convention during the day.

A luncheon was held at the hotel for the delegates and visiting members of the organization. A panel discussion of the problems of war and peace was given by six young St. Louisans, members of local peace groups. Another business session will be held this morning, followed by a luncheon at which speakers will discuss the early history of the peace league and its work in Central America.

Texas Poison Case Given to Jury.

By the Associated Press.

GREENVILLE, Tex., May 2.—After a State plea for the death penalty, a jury of farmers began deliberations late today in the case of Mrs. Velma Patterson, 34 years old, accused of poisoning two small daughters. She was tried for the death of her older daughter, Dorothy McCasland, 12. The State charged she was carrying on an affair with a cattleman and decided the children interfered with it.

INDICTED MAYOR



GEORGE J. ZIMMERMAN,

BUFFALO (N. Y.) executive, who has been indicted on three counts, charging violation of a State law prohibiting a candidate for public office from making pre-election promises of jobs in return for support. He was elected Democratic Mayor in 1933. Mayor Zimmerman is charged with having promised former Mayor Frank X. Schwab and four of his supporters municipal jobs in return for their support on Oct. 10, 1933, when Schwab was a candidate for Mayor. Schwab withdrew from the race shortly afterward.

ALL UNION-MAY-STERN STORES OPEN TONIGHT AND EVERY EVENING UNTIL 9 O'CLOCK

VALUE IS KING at UNION-MAY-STERN

RE-STYLE YOUR HOME *With This* COMPLETE

3-ROOM OUTFIT!



16 PIECES $75 *$112.50 Value*

10 PIECES $65 *$99.75 Value*

Radio Included FREE Only With Complete 3-Room Outfit

76 PIECES $49 *$62.50 Value*

COMPLETE with RADIO $189

$10 Delivers*

16-Pc. Living-Room Outfit
Includes—
- 2-Pc. Living-Room Suite
- Large Pull-up Chair
- Occasional Table
- End Table
- Coffee Table
- Cabinet Smoker
- 3 Lamps with Shades
- Pair Book Ends
- "Oilette" Picture
- Two Curtain Panels
- Two Pairs Rayon Damask Drapes

10-Pc. Bedroom Outfit
Includes—
- 3-Pc. Moderne Walnut Bedroom Suite
- Heavy, comfortable Mattress
- Guaranteed Coil Spring
- Pair Feather Pillows
- Beautiful Rayon Bedspread
- Two Boudoir Lamps

76-Pc. Kitchen Outfit
Includes—
- 5-Pc. Oak B'kfast Set
- Full Porcelain Tabletop Gas Range
- Large Metal Dish Cabinet
- 31-Pc. Set of Dishes
- 26-Pc. Set of Silveroid Ware
- 12-Piece Housewares Set



9x12 Seamless Axminster Rugs
$42.50 Values $29.75
50c a Week*



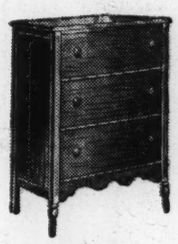
3-Pc. Simmons Bed Outfits
$27.50 Values $16.95
50c a Week*



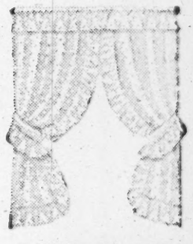
45-In. Cedar-Lined Storage Chests
$14.95 Values $5.95
25c a Week*



SIMMONS STUDIO COUCHES
Worth $35.00 $22.50
50c a Week*



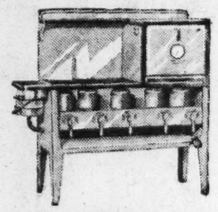
Chests of Drawers
$9.95 Values $5.00
25c a Week*



Cushion and Pin Dot Curtains
$2.59 Values $1.95 Pr.
25c a Week*



18-Pc. Wearever Aluminum Sets
$19.75 Values $15.00
50c a Week*
All First Quality. All the Utensils You Need for Cooking.



NESCO OIL RANGES
Model Shown $39.60
50c a Week*
Nesco Oil Stoves as Low as $5.95

LIBERAL TRADE-IN ALLOWANCES

PHILCO Baseball Special



$17.95

NO MONEY DOWN

50c A WEEK*

Follow your favorites in the office . . . in the kitchen . . . at your Summer cottage . . . with one of these remarkable Philcos. A set of exceptional performance offered at this extremely low price for limited time. Gets police calls.

TRADE IN YOUR OLD RADIO

25c A WEEK*
Buys a New
ADLER CARPET SWEEPER



Prices Start at $3.50

See the famous Adler "Elbow Action" Sweeper that takes the drudgery out of sweeping.

Model Illustrated, $6.95



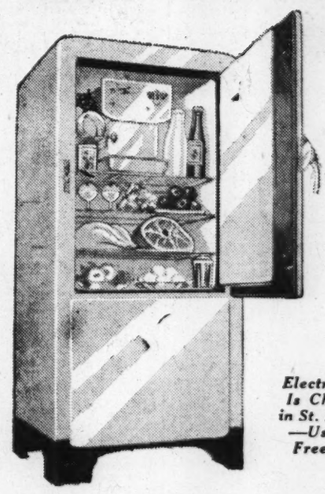
NO MONEY DOWN!

15c A DAY *Buys This New*

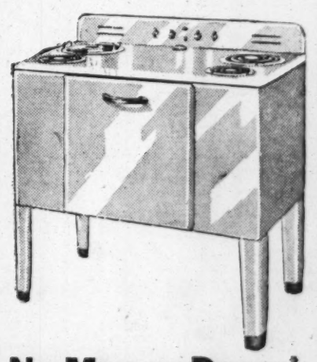
Stewart-Warner Electric Refrigerator

The Refrigerator that has been acclaimed by housewives everywhere as the ideal step-saver, time-saver and dependable food protector. Model shown has, among other features, an automatic interior light, Tilt-a-shelf and other convenience features, $124.50.

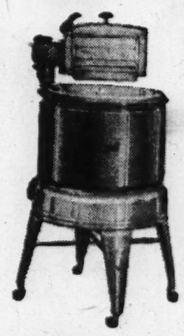
Trade in Your Old Refrigerator



Electricity Is Cheap in St. Louis —Use It Freely!



50c DOWN— 50c A Week*



Buys This New **HOTPOINT Washer**

Cast aluminum activator. Full porcelain. A special purchase lot bought to sell at this low price.

Limited Number at $49.50

Trade in Your Old Washer

No Money Down* 15c A DAY

Buys a New 1936 **Hotpoint Electric Range**

Stainless porcelain top. Accurate Thermosnap oven-temperature control. Remember! All ranges bearing the G. E. label are made by Hotpoint.

Trade in Your Old Stove

SHOP IN COOL COMFORT IN UNION-MAY-STERN'S AIR-COOLED DOWNTOWN STORE

UNION-MAY-STERN

OLIVE AT TWELFTH

BRANCH STORES
2720 Cherokee
Sarah & Chouteau
7150 Manchester
Vandeventer & Olive

EXCHANGE STORES
616 Franklin Ave.
Sarah & Chouteau
Vandeventer & Olive
206 N. 12th Street

*Small Carrying Charge

Only Union-May-Stern Insures Your Purchases With a Wage-Earner's Protective Bond Without Charge

SEE THE NEW PIANO SENSATION!

THE BALDWIN-BUILT Howard Acrosonic Piano



A real thrill awaits you—a beauty-thrill and a tone-thrill! Perfected tone balance of this completely redesigned ACROSONIC Piano is entirely new. Full 88-note scale. Carries Good Housekeeping's Guaranty Seal. Come in today.

Acrosonic Pianos — $295 Up

BALDWIN PIANOS

1111 Olive Open Evenings

CLOCK
TERN
c. Simmons
ed Outfits
$16.95
c a Week*
IMMONS
DIO COUCHES
$22.50
c a Week*
hion and Pin
t Curtains
$1.95 Pr.
a Week*
OWN!
This New
arner
gerator
been acclaimed
as the ideal
dependable food
s, among other
or light, Tilt-a-
eatures, $124.50.
efrigerator
CHANGE STORES
616 Franklin Ave.
Sarah & Chouteau
Vandeventer & Olive
06 N. 12th Street
Small Carrying Charge
t Charge
Down
DAY
1936
oint
Range
top. Accurate
mperature con-
ll ranges bear-
e made by Hot-
Old Stove
ORE

SPORTS SECTION — ST. LOUIS POST-DISPATCH

PART TWO — ST. LOUIS, SUNDAY MORNING, MAY 3, 1936. — PAGES 1—8B

CARDS WIN 5TH IN ROW

The Finish

BOLD VENTURE WINS KENTUCKY DERBY BY A HEAD; BREVITY FINISHES SECOND

BILL WALKER YIELDS SIX HITS, BLANKS DODGERS, 4-0

ANOTHER WHITEWASH

BROOKLYN.	AB.	R.	H.	PO.	A.	E.
Bordagaray rf	4	0	0	1	0	0
Cooney cf	4	0	1	3	0	0
Hassett 1b	4	0	0	9	1	0
Bucher 3b	3	0	1	1	3	1
Lindstrom lf	4	0	1	2	0	0
Frey 2b	3	0	2	4	2	0
Geraghty ss	3	0	0	2	2	0
Berres c	2	0	0	1	1	0
FRANKH'SE P	3	0	1	1	4	0
Phelps c	0	0	0	0	1	0
Taylor lf	1	0	0	0	0	0
Jordan 1b	1	0	0	0	0	0
Totals	32	0	6	24	14	1

CARDINALS.	AB.	R.	H.	PO.	A.	E.
T. Moore cf	3	1	1	3	0	0
Frisch 2b	1	2	1	2	4	0
J. Martin rf	4	0	2	3	0	0
Medwick lf	4	0	0	1	0	0
Mize 1b	3	0	1	13	0	0
Davis c	3	0	0	3	0	0
Gelbert 3b	2	0	0	0	2	0
Durocher ss	3	1	1	2	2	0
WALKER P	2	0	0	0	4	0
Totals	25	4	6	27	12	0

Innings	1	2	3	4	5	6	7	8	9	
Dodgers	0	0	0	0	0	0	0	0	0	0
Cardinals	0	0	1	0	1	0	2	0	x	4

Two-base hits—Frankhouse, Frisch. Runs batted in—J. Martin, Medwick (2). Sacrifice hits—Walker, Gelbert. Stolen bases—Martin. Double play—Frey to Hassett. Wild pitch—Frankhouse. Passed balls—Davis (2). Hit by pitched ball—By Walker (Frey, Phelps). Base on balls—Off Frankhouse, 7; off Walker, 1. Struck out—By Frankhouse, 2 by Walker, 2. Left on base—Brooklyn, 9; Cardinals, 8. Time—1h. 44m. Umpires—Reardon, Barr and Ballanfant.

By J. Roy Stockton.

William Henry Walker, the stylish southpaw from East St. Louis, joined the ranks of winning Cardinal pitchers at Sportsman's Park yesterday afternoon and had the honor of pitching the Redbirds into first place by daubing the Dodgers with their second successive coat of whitewash, 4 to 0.

Walker, who narrowly escaped being separated from the Cardinal roster during the winter, was in excellent form. He held the Dodgers to six hits in a hurling duel with Fred Frankhouse and while he walked one batter and hit two in the shortribs with pitched balls, he showed encouraging stamina by finishing strong and displayed fine control as he cut the corners of the plate with his deceptive curves.

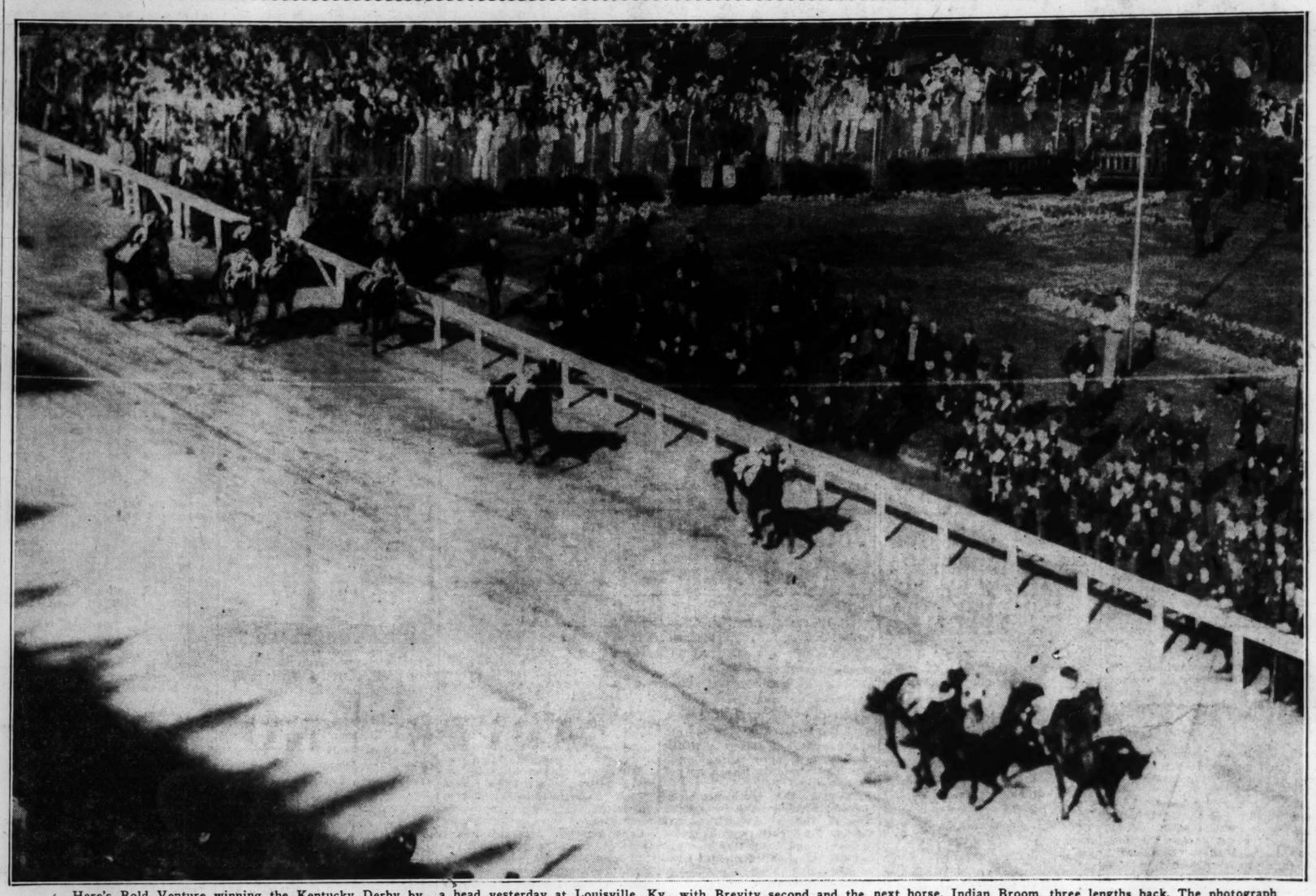
Redbirds Show Fine Defense.

Frankhouse was almost as good as the Pride of the Stock Yards. He, too, turned in a six-hit performance. But he was wilder than usual, walking seven men, and the Redbirds, eager to prolong the winning streak and assume the lead in the pennant race, made their safeties count and turned two of the passes into runs. Then another factor in the struggle was the superior defense that the rampant Redbirds threw around their pitcher. They played an errorless game, while an error by Jimmy Bucher, the Dodger third sacker, helped the Frisch forces to two of their runs.

A pass to Durocher to start the third inning started the Cardinals on their way to victory. Walker

Continued on Page 3, Column 1.

End of the 62nd Derby, as Seen From the Top of Churchill Downs Clubhouse



Here's Bold Venture winning the Kentucky Derby by a head yesterday at Louisville, Ky., with Brevity second and the next horse, Indian Broom, three lengths back. The photograph was made from above the track and was transmitted by the Associated Press over its portable wirephoto set, atop the clubhouse at Churchill Downs.

VICTOR IS RIDDEN BY APPRENTICE; PAYS $43

$1,269,087 Bet at the Downs; $472,750 on Derby

By the Associated Press.

LOUISVILLE, Ky., May 2. THE Courier-Journal says in a copyrighted story that $472,750 was bet on the Kentucky Derby today, $72,504 more than the amount which went through the mutuel windows on last year's Derby.

The amount bet on all eight races today at Churchill Downs, the story says, was $1,269,078, as compared to $1,018,472 in 1935.

By the Associated Press.

LOUISVILLE, Ky., May 2.—Bold Venture, the longest shot winner in 18 years, survived a rough-and-tumble thoroughbred battle as well as a thrilling stretch drive today to capture the sixty-second Kentucky Derby at Churchill Downs before the greatest crowd ever gathered for America's most spectacular horse race.

To the astonishment of the overflow throng of 62,000 spectators and confusion of the form players, Bold Venture stood off a terrific stretch challenge from Brevity, the 4-to-5 favorite, and won by a scant head in a hard-driving, whip-lashing climax to the struggle of three-year-olds.

Owned by Morton L. Schwartz, New York sportsman, Bold Venture paid $43 for each $2 mutuel ticket, as well as $11.80 to place and $6.60 to show. The winner's price, equivalent to $20.50 on the dollar, was the biggest since Exterminator, the celebrated "Old Bones" of the turf, flashed home in front in 1918 and paid the equivalent of $29.60 to one.

Bold Venture's victory, worth $37,725 to the colt's owner, out of a total Derby purse of $48,150, climaxed a startling sequence of events, all packed into slightly more than two minutes of thrilling excitement, stunning surprise and uncompromising tactics.

Winning Jockey Suspended.

So bitterly waged was this battle of speed and stamina, as the 14 horses sprang from the stall gates, that William Woodward's Granville, one of the prime choices, lost his jockey, while the highly favored Brevity was nearly knocked off his feet at the outset, and **Ira (Babe) Hanford, the winning rider, was promptly suspended for rough riding, along with two other jockeys.**

It didn't alter the outcome of the race, but it capped the climax of another highly disputed running of the Bluegrass classic as the riders of three of the first four horses were set down, each for 15 days, as a consequence of their tactics. Suspended along with the youthful Hanford were George Burns, who rode Indian Broom, hope of the Far West, into third place, six lengths behind Brevity, and Nick Wall, who took fourth place with C. B. Shaffer's Coldstream, three lengths further back.

Most of the rough riding and

Continued on Page 2, Column 1.

OWENS EQUALS WORLD RECORD FOURTH TIME

COLUMBUS, O., May 2.—Led by Jesse Owens, brilliant Negro sprinter, who capture four firsts and equalled the world's record in the 100-yard dash for the fourth time, Ohio State's track team today overwhelmed Michigan 72½ to 52½.

Buckeyes took 10 of the 14 events

Continued on Page 2, Column 5.

Washington U. Shows A Fine Track Team, Overwhelming Bills

By Reno Hahn

Washington University displayed one of the best-balanced track teams ever to represent that institution yesterday afternoon when it swamped St. Louis University's first-year squad, 108-23, winning first place in every event.

It wasn't the fact that Washington decisively defeated the Billikens, competing for the first time in a dual meet, that alone caused comment, but the times and distances recorded by the Bears' athletes were far better than those made in past years. About 400 spectators were attracted to Francis Field by the event. It was the first meeting between the Bears and Billikens in track.

There was only one race in which the Billikens were close to the Bears. In that event, last of the day, the one-mile relay, the Billikens held a ten-yard lead going into the last quarter-mile, but Lackland Bloom, running anchor for Washington, steadily cut down that distance and with a last thrust at the tape beat out Bob Wilson and shut out the Billikens without a single victory.

Fast Times Recorded.

Proof that Washington has a good team was furnished by the times and distances themselves. For the 100-yard dash, 9.8 seconds by Ed Waite; for the 220-yard dash, 21.4 seconds by Waite; for the two-mile run, 10 minutes, 5.5 seconds by Frank Wright, and so on. The Bears were not so strong in the field events, but they had sufficient strength to out-score the Billikens.

The result in the 440-yard dash was somewhat of a surprise, for Bob Wilson of the Billikens was favored to win, having run the quarter mile in 51 seconds in practice. But Wilson was never able to threaten Butler Bushy's lead and Lackland Bloom of Washington and the two Bears joined hands as they crossed the finish line, five feet ahead of Wilson.

Wright's time in the two-mile run

Continued on Page 3, Column 6.

THE SUMMARIES

100-YARD WASH—Won by Waite, Washington; McClure, Washington, second; Wolken, St. Louis University, third. Time—9.8 seconds.

440-YARD DASH—Bloom and Bushyhead, Washington, tied for first; Wilson, St. Louis University, third. Time—52 seconds.

MILE RUN—Won by Wright, Washington; Fields, Washington, second; McSheaan, St. Louis University, third. Time—4 minutes, 50.2 seconds.

120-YARD HIGH HURDLES—Won by Conrad, Washington; Ehrhardt, Washington, second; Eckburg, St. Louis University, third. Time—15.3 seconds.

220-YARD DASH—Won by Waite, Washington; McClure, Washington, second; Wolken, St. Louis University, third. Time, 21.4s.

880-YARD RUN—Won by Friederich, Washington; Eberle, St. Louis University, second; Vonderahl, third. Time, 2m. 3.5s.

HIGH JUMP—Won by Johnson, Washington; Burns, St. Louis University, second; Dowd, St. Louis University, third. Height, 5 ft. 6½ in.

SHOT PUT—Won by Tomlinson, Washington; Bukant, Washington, second; Best, St. Louis University, third. Dist. 44 ft. 7½ in.

TWO-MILE RUN—Won by Wright, Washington; Friederich, Washington, second; Warner, St. Louis U. High, third. Time—10 minutes 5.5 seconds.

200-YARD LOW HURDLES—Won by Ehrhardt, Washington; Conrad, Washington, second; Ekburg, St. Louis University, third. Time—24.9 seconds.

DISCUS THROW—Won by Bukant, Washington; Best, St. Louis University, second; Tomlinson, Washington, third. Distance—130 feet 4½ inches.

ONE-MILE RELAY—Won by Washington, (Ehrhardt, Casper, Bushynead, Bloom.) Time, 3m 36.3s.

POLE VAULT—Johnson and Kelly, Washington, tied for first; Hoge, St. Louis University, third. Heigut, 11 ft, 6 in.

JAVELIN THROW—Won by Ohle, Washington; Best, St. Louis University, second; Bukant, Washington, third. Distance, 176 ft. 8 in.

BROAD JUMP—Won by Johnson, Washington; Bushyhead, Washington, second; Wolken, St. Louis University, third. Distance, 21 ft, 1¾ in.

The IF Table

NATIONAL LEAGUE.

	W.	L.	Pct.	Win.	Lose.
CARDINALS	8	5	.615	.643	.571
Chicago	9	6	.600	.625	.563
New York	8	6	.571	.600	.533
Cincinnati	8	8	.500	.529	.471
Pittsburgh	7	7	.500	.533	.467
Philadelphia	8	10	.444	.474	.421
Boston	6	L	.429	.467	.400
Brooklyn	6	10	.375	.412	.353

AMERICAN LEAGUE.

	W.	L.	Pct.	Win.	Lose.
Boston	12	6	.667	.684	.632
New York	11	6	.647	.667	.611
Detroit	9	6	.600	.625	.563
Washington	11	8	.579	.600	.550
Cleveland	9	7	.563	.588	.520
Philadelphia	6	10	.375	.412	.353
Chicago	5	9	.357	.400	.333
BROWNS	3	14	.176	.222	.167

Yesterday's Results.

NATIONAL LEAGUE.

Cardinals 4, Brooklyn 0.
Chicago 5, New York 4 (10 innings).
Philadelphia 4, Cincinnati 3.
Pittsburgh 6, Boston 1.

AMERICAN LEAGUE.

Washington 9, Browns 4.
Cleveland 7, Boston 3.
Detroit 8, Philadelphia 7.
Chicago 6, New York 4.

Today's Schedule.

NATIONAL LEAGUE.

Boston at St. Louis.
New York at Cincinnati.
Philadelphia at Chicago.
Brooklyn at Pittsburgh.

AMERICAN LEAGUE.

Browns at New York.
Detroit at Boston.
Cleveland at Washington.
Chicago at Philadelphia.

Even Winner's Owner Was In a Hurry

By the Associated Press.

LOUISVILLE, Ky., May 2. A SLENDER man with graying hair and joyous eyes dashed up to the paddock gate a few seconds after the Kentucky Derby was run.

"How can I get to my horse? How can I get to Bold Venture?" he gasped.

"Right through here Mr. Schwartz, congrat—" replied the gate keeper. But he never finished because, the Derby winner's owner shoved through and made off for the track at a pace that would have done credit to his 18-year-old jockey, Ira Hanford.

Browns Lose, 9 to 4, To Senators; Seventh Successive Defeat

By James M. Gould

Of the Post-Dispatch Sports Staff.

WASHINGTON, May 2.—There was an air of semi-respectability to the play of the Browns this afternoon but the net result was the same and Hornsby's team—right now, the most consistent club in the league—dropped their seventh straight game when the Washington Senators cleaned up the short series by taking the final contest by a score of 9 to 4.

The outfield defense—Solters had two errors on one play—still was far "off" and the pitching continued to go "round and round" as did opposing base-runners but the Browns did a bit of hitting which, at least was an encouraging sign.

Van Atta Unable to Hold Lead.

Van Atta, Mahaffey and Thomas did what was politely called "the pitching" for the Browns and all were scored upon, though Thomas, working the two final innings, was more sinned against than sinning. The Browns gave Van Atta a two-run lead in the early innings but the southpaw went berserk in the third when he walked three men and allowed a triple and a single to score four runs. The Browns never really threatened after that. Mahaffey had two bad and one good inning.

Solters, with a triple and a double, Carey with three singles and Pepper with a pair of one-baggers, led the St. Louis attack.

Even the White Sox and the Cleveland Indians recorded their first 1936 victories in the East today, but the Browns, bless their consistent souls, continued their merry way along the defeat lane which seems, for them, to have no turning.

Browns Score in Double Steal.

The Browns started off encouragingly enough with a run in the first and another in the second. Bottomley drove Lary in in the first and a double and a double steal engineered by Clift and Carey accounted for the tally in the second frame. The pitching of Van Atta was encouraging, too, at first.

He had no trouble in the first two frames but passed out of focus in the third in a very queer manner—at least, there were odd moments. He handed Whitehill a pass at the start and then proceeded neatly to strike out both Hill and Lewis. He looked to be out of the inning but his old curse of wildness voodooed him, and after he had filled the bases with passes to Myer and Travis, Reynolds doubled and Powell singled for four runs and a two

Continued on Page 6, Column 7.

WRAY'S COLUMN

Greater Than Rickard.

TEX RICKARD'S promotional laurels are in danger. Mike Jacobs, whose campaigning of Joe Louis has brought him to the front, is crowding Tex right out of his niche in the Hall of Fame.

When Tex came up, the cash customer world, as far as big fights were concerned, was virgin. Big fights were still a novelty to the public at large.



JACOBS.

When Rickard first startled the world with an attraction that drew $1,600,000, the Carpentier-Dempsey mill, he had as bait for his $40 ringside ticket, a world champion with a tremendous kayo record opposed to a World War hero.

Estimates of the gate for the coming Joe Louis-Max Schmeling fight reach a million and a half. The $40 ringside ticket, under the promotion of Jacobs, will be pulling a comeback. But his attraction hardly compares with the one Rickard offered. And besides the world has become a bit blase in the matter of big fights.

Louis is not even a champion while Schmeling is a beaten titleholder. The man who defeated him by a knockout, Max Baer, was himself an easy knockout victim for Louis. No title is at stake.

And yet there is reason to believe the Jacobs show "gate" will really equal the famous Carpentier-Dempsey fight receipts. The only explanation is that the public is eager to see Louis, the hero of a sensational rise in a day of decadent heavyweights.

* * *

Has Schmeling a Chance?

THE match, in the estimation of some, is not one that gives much hope that the German will stop the upward thrust of this young Negro fighter. Nothing in Schmeling's career stamps him as great.

But he is game, can hit a little bit. Nobody ever saw Schmel-

Continued on Page 2, Column 7.

Chart of Kentucky Derby

By the Associated Press.

CHURCHILL DOWNS, LOUISVILLE, Ky., May 2.—The chart of the Kentucky Derby:

SIXTH RACE—Mile and one-quarter; purse $40,000 added, for three-year-olds; Start good; won driving; place same. Went 4:41; off 4:44⅓. Winner ch. c., 3, St. Germans-Possible. Trainer, Max Hirsch. Value to winner, $37,725, $6000, $3000, $1000. Time—:23 3-5, :47 4-5, 1:12 3-5, 1:37 4-5, 2:03 3-5.

HORSE.	Wt.	PP.	St.	¼	½	¾	Str.	Fin.	Jockey.	Equivalent Odds to 1
BOLD VENTURE	—126	5	13	8½	1¹	1½	1¹	1h	I. Hanford	20.50
BREVITY	—126	10	10	9½	6½	3¹	2¹	2¹	W. D. Wright	.80
INDIAN BROOM	—126	2	7	6h	2½	3h	3¹	3¼	G. Burns	5.10
COLD STREAM	—126	13	6	2h	4¹	5¹	5¹	4¹	N. Wall	15.30
BIEN JOLI	—126	6	2	4h	7¹	6h	6¹	5h	L. Balaski	14.90
HOLL IMAGE	—126	14	12	12¹	11¹	11½	7¹	6¹	H. W. Fisher	43.40
HE DID	—126	3	1	1h	2½	4¹	4h	7h	C. Kurtsinger	33.80
TEUFEL	—126	8	9	11½	10¹	8h	8¹	8h	E. Litzenberger	10.60
GOLD SEEKER	—121	12	14	13	12¹	10½	10¹	9¼	M. Peters	43.40
MERRY PETE	—126	1	8	7½	8¹	7¹	9h	10¹	T. Malley	10.60
THE FIGHTER	—126	7	3	3h	3h	12¹	11¹	11¹	A. Robertson	16.50
GRAND SLAM	—126	9	5	3¹	5h	9¹	12¹	12¹⁰	R. Workman	19.10
SANGREAL	—126	11	11	10¹	13	13	13	13	M. Garner	16.50
GRANVILLE	—126	4	4	Lost Rider					J. Stout	10.60

Merry Pete, Granville, Teufel—Belair Stud and Wheatley Stable entry.
The Fighter, Sangreal—Milky Way Farm entry.
Gold Seeker, Holl Image—Field.

Bold Venture, $43.00 win, $11.80 place, $6.60 show; Brevity, $5.00 place, $4.00 show; Indian Broom, $3.80 show.

Bold Venture, in close quarters immediately after the start, began to improve his position fast on the outside after about three-eighths took an easy lead approaching the final half mile and holding on with fine courage under strong handling withstood Brevity's bid. Latter, probably best and knocked to his knees within a few strides after the start, had to race wide thereafter; improved his position gradually and closing resolutely was wearing down Bold Venture. Indian Broom, badly blocked in the first quarter, raced to a contending position quickly when Clear made a bid entering the stretch and weakened in the last three sixteenths. Coldstream lost ground while showing speed and failed to keep up. Bien Joli was jostled about on the far turn and did not threaten thereafter. Holl Image began slowly. He Did had speed for a mile. Teufel showed nothing. Gold Seeker was outrun. Merry Pete was bumped when swerving soon after the start. The Fighter began well but failed to stay after about three quarters. Grand Slam crossed to inside approaching first turn and showed speed for about five eighths. Granville unseated his rider when in close quarters shortly after the start. Went to post at 4:41, at post 4½ minutes. Fourteen started. Time—2:03 3-5.

BOLD VENTURE WINS DERBY BY HEAD FROM BREVITY

VICTOR'S RIDER SUSPENDED FOR 15 DAYS DUE TO ROUGH WORK

Continued From Page One.

bumping took place in the first dash down the stretch while the field battled for positions before reaching the first turn. Brevity, knocked to his knees within a few strides of the start, got all the worst of the early going and lost many lengths before Jockey Wayne Wright could settle the favorite into his stride. Indian Broom, too, absorbed a share of bumping and was likewise in the ruck as the pack raced past the stands for the first time, with He Did and Coldstream on top.

Bold Venture was off slowly, but quickly sprinted to a forward position, gained command in the long run down the back stretch, and had sufficient margin in the final stretch drive to stand off Brevity's gallant challenge.

Two-Horse Finish.

With both Hanford and Wright going to the whip, it was strictly a two-horse finish over the last quarter mile. Bold Venture had a length, as the colt straightened out for the long run home, and looked like a decisive winner until the last eighth. Brevity had already closed a tremendous gap to pull into second place, coming into the last turn, and the favorite went down fighting.

With a sixteenth to go, Brevity was a half length behind and gaining with every stride. Bold Venture hung on gamely, to nod his head under the wire first but it was just as well they didn't have to travel more than the regulation mile and a quarter. Brevity was flying, clearly the stronger of the two, and would have won in a few strides.

On a track that was like lightning, Bold Venture was clocked in 2:03 3-5, fastest time for the Derby since Twenty Grand lowered the record to 2:01 4-5 in 1931 and the third fastest Derby of all time. Old Rosebud, winner in 1914 in 2:03 2-5, was the only other to turn in faster time than the colt that upset a whole bucketful of "dope" today under the balmiest conditions marking the big race in years.

Trained astutely by Max Hirsch and undoubtedly brought right up to the proverbial "pink" for today's race, Bold Venture needed to make no apologies to his equine rivals Brevity may have been the best horse in the field but Bold Venture's performance, under the conditions marking the race, was something to write about. The stout son of St. Germans-Possible had the speed to escape too much early trouble and the stamina to beat a colt that has been compared this spring to Man O' War and which was rated absolutely the class of this year's Derby field.

Widener's Jinx.

There was nothing to indicate that any others in the race, with the possible exception of Granville, could give the one-two finishers any argument. Coldstream, despite early speed, failed to capitalize early advantages and had no alibis. Bien Joli, which was the lone standard-bearer of E. R. Bradley, after Banister was scratched, finished fifth after being jostled around on the far turn. It was at this point that Hanford, with Bold Venture, was accused of rough tactics for the second time. Bold Venture cut sharply in front of both Brevity and Indian Broom. There was no bumping but the maneuver appeared to have been costly to the favorite. All told, it looked as though the Derby "jinx" was still working over-time to checkmate Widener, Eastern sportsman, whose colors have triumphed in nearly every other classic except this one. The setback for Brevity today followed the ill-luck that pursued Widener with such fine horses as Osmand, Peace Chance and Chance Sun.

Granville's jockey, Jimmy Stout, was thrown during a jam opposite the stands, within the first quarter mile. The Woodward colt, which was third choice, coupled with Teufel and Merry Pete, was well forward in the early running. After the mishap, the riderless colt continued on and trailed the Derby field over the entire route.

Brevity, the shortest priced favorite since Twenty Grand, returned only $5 for each mutuel ticket to place and $4 to show. Indian Broom, a 5-to-1 shot and the well-backed second choice at post time, paid $3.80 to show. Their consolation share of the purse was $6000 and $3000, respectively, while the fourth place $1000 went to Coldstream's owner.

With better racing luck, Indian Broom might have made it a three-cornered battle but the Canadian-owned colt, the property of Major Austin C. Taylor of Vancouver, never had much chance to display the speed that carried him to a world record for one mile and an eighth this spring in California. The "Indian" worked up quickly, when clear of early interference, but did not have the speed, under 126 pounds, to challenge either Brevity or Bold Venture after they came off the last turn.

Filly Never a Contender.

The only filly in the race, Gold Seeker, was never a contender and finished ninth. Grand Slam, the Bomar colt which carried the hopes of the Detroit contingent, failed to find the fast track to his liking and faded after going well for five-eighths, finishing no better than twelfth. Heavy overnight rains had raised the hopes of Grand Slam's backers, knowing the colt's fondness for mud, but these hopes were promptly dissipated by the fact the Downs escaped all but a few drops of the rain.

This freakish circumstance, plus the fact that the weather was balmy all day, turned the racing strip into lightning-fast condition for the Derby. It accounted for the heavy support of Indian Broom, a sprinter, as well as the favored Brevity, which had won five previous races on fast tracks and was well known to prefer anything but a sticky track.

It was a dazzling beautiful picture, with the gay throng jamming the stands and all enclosures, as the field of 14 surviving three-year-olds paraded to the post. A military band played "My Old Kentucky Home," instead of a phonograph record, and the pageantry of the whole setting eclipsed anything produced in boom days.

During the long delay at the barrier, the crowd waited tensely, peering through hundreds of 50-cent periscopes and cramming every point of vantage, before letting loose the roar "they're off!" The roar gained volume as the horses came down the stretch in a thick cloud of dust and confusion. There was a quick gasp as Granville's rider, Jockey Stout, rolled from the saddle, bounced clear of flying hoofs and picked himself up, unhurt. There was a steady rumble and babble as the fight for positions continued around the first turn, with Bold Venture the first to get commandingly on top.

The Race.

Looking for their favorites, the crowd gloomily watched Brevity go past no better than ninth the first time, just behind Bold Venture, with Indian Broom sixth. He Did was slightly in front through the first quarter, with Coldstream in pursuit, followed by Grand Slam, Bien Joli and The Fighter. They were well bunched, however, and Bold Venture's fast move around the first turn quickly put the Schwartz colt in a contending spot. Indian Broom also came up fast.

At three quarters, it was Bold Venture, Indian Broom and Brevity, all within three lengths of each other, with He Did now fourth, Coldstream fifth and Bien Joli sixth. Despite interference, Brevity overhauled Indian Broom as they negotiated the last turn, but was still a length behind the pacesetter as they straightened out for the stretch run. Indian Broom dropped two lengths behind Brevity, with He Did hanging on to fourth, Coldstream fifth and Bien Joli sixth.

That was the way they straightened out for the final test, in which Bold Venture had the stamina and courage to stand off Wright's stirring drive with Brevity. Indian Broom, while losing ground steadily, had no trouble keeping third place as Coldstream overtook Bien Joli.

The order of finish, with margins; first, Bold Venture by a head; second, Brevity, six lengths; third, Indian Broom, three lengths; fourth, Coldstream, five lengths; fifth, Bien Joli, a head; sixth, Holl Image, four lengths; seventh, He Did, a head; eighth, Teufel, a head; ninth, Gold Seeker, four lengths; tenth, Merry Pete, six lengths; eleventh, The Fighter, five lengths; twelfth, Grand Slam, ten lengths; thirteenth, Sangreal.

Wreathed in Flowers and Smiles



—Associated Press Wirephoto.

The coveted floral wreath that goes to the winner of the Derby was the prize of Bold Venture after yesterday's running of the classic, and Jockey Ira Hanford shows his pride in the victory as he sits for the photographer.

YANKS' STREAK IS STOPPED BY WHITE SOX

NEW YORK, May 2.—Two streaks were snapped today as the Chicago White Sox topped the New York Yankees, 6 to 4, in the final of their two-game series.

The victory shattered the Sox string of eight straight losses and the defeat ended the five-game Yankee winning streak.

Zeke Bonura and Babe Phelps drove in two runs each for the winners, with the other two tallies off Charley Ruffing unearned. Ruffing was unusually wild. Giving up six bases on balls. Phelps, who relieved Stratton in the seventh, received credit for the victory.

Frankie Crosetti, peppery Yank shortstop, continued his heavy hitting, getting three hits in four attempts, including a home run, and driving in all the Yankee runs.

CHICAGO.	AB.	R.	H.	NEW YORK.	AB.	R.	H.
Kreevich cf	5	1	1	Rolfe 3b	4	0	2
Stumpf lf	2	2	0	Johnson lf	4	0	0
Haas rf	5	0	1	Selkirk rf	3	0	0
Bonura 1b	5	0	1	Gehrig 1b	4	0	1
Appling ss	2	1	2	Dickey c	3	1	0
Piet 2b	3	0	0	Chapman cf	4	1	2
Dykes 3b	4	0	0	Lazzeri 2b	3	1	0
Sewell c	3	1	1	Crosetti ss	4	1	2
Stratton p	2	0	1	Ruffing p	4	0	0
xRadcliff	1	1	1				
Phelps p	1	0	1	Totals	33	4	9
Totals	33	6	9				

xBatted for Stratton in seventh.

Innings—	1	2	3	4	5	6	7	8	9	
Chicago—	—	—1	0	1	0	0	0	2	2	0— 6
New York —	—0	0	0	3	1	0	0	0	0	—4

Error—Gehrig. Runs batted in—Bonura 2, Crosetti 4, Haas, Phelps 2. Two-base hits—Appling, Chapman, Phelps. Home run—Crosetti. Stolen base—Crosetti. Sacrifices—Stumpf, Johnson, Piet. Double plays—Lazzeri to Gehrig; Piet to Appling to Bonura. Left on bases—Chicago 7, New York 10. Bases on balls—Off Ruffing 5, Stratton 5, Phelps 2. Strikeouts—Stratton 2; Ruffing 1; Phelps 2. Hits—Off Stratton, 5 in 6 innings; Phelps, 4 in 3. Winning pitcher—Phelps. Umpires—Dinneen, Geisel and Hubbard. Time, 2h. 14m.

CLEVELAND CHECKS RED SOX STREAK WITH 7-3 VICTORY

BOSTON, May 3.—The Boston Red Sox lost to Cleveland 7—3 today after having won their last four games. Oral Hildebrand went the route for the Indians. Joe Vosmik, Indian outfielder, drove in two home runs and two singles.

CLEVELAND.	AB.	R.	H.	BOSTON.	AB.	R.	H.
Knickb'er ss	5	0	0	Cooke rf	4	0	2
Gleeson rf	4	1	1	Cramer cf	4	0	1
Hale 3b	5	1	3	Manush lf	5	0	0
Averill cf	3	1	3	Foxx 1b	3	0	0
Trosky 1b	5	2	1	Werber 3b	4	0	1
Vosmik lf	5	2	4	R. Ferrell c	3	0	1
Hughes 1b	5	0	2	McNair ss	3	2	3
Pytlak c	5	0	0	Melillo 2b	3	1	1
Hildebrand p	4	0	0	*W. Ferrell	1	0	0
				Kroner 2b	0	0	0
Totals	41	7	14	Ostermuel'r p	3	0	1
				Henry p	0	0	0
				**Miller	1	0	0
				Welch p	0	0	0
				Walberg p	0	0	0
				Bowers p	0	0	0
				Totals	34	3	10

*Batted for Melillo in eighth.
**Batted for Henry in eighth.

Cleveland	—	—	0	0	1	0	0	3	3	—7
Boston	—	—	—0	2	0	0	0	0	1	0—3

Error—Werber. Runs batted in—Vosmik 4, Hale, Averill, Cooke 2, McNair. Two-base hits—Hale, Averill, Hughes, Cooke, Melillo. Three-base hits—Hale. Home runs—Vosmik 2, Averill, McNair. Stolen bases—Trosky, Hughes. Sacrifices—R. Ferrell. Double plays—Hughes, unassisted. Left on bases—Cleveland 10, Boston 10. Bases on balls—Off Hildebrand 4, Ostermueller 2, Walberg 1. Strikeouts—Hildebrand 3, Ostermueller 3. Hits—Off Ostermueller, 9 in 7 innings; Henry, 2 in 1; Welch, 2 in none; Walberg, none in 1-3; Bowers, 1 in 2-3. Hit by pitcher—By Hildebrand, McNair. Losing pitcher—Ostermueller. Umpires—Summers, Johnston, Owens. Time of game—2h. 25m.

Jockey First "Bug" Rider to Win, Surprised at Suspension

By the Associated Press.

LOUISVILLE, Ky., May 2.—Apprentice Jockey Ira "Babe" Hanford of Omaha, first "bug" rider ever to win the Kentucky Derby, says Bold Venture won easily, could do it again. "And what do they mean, rough riding?"

The 18-year-old brown-haired lad captured his first Derby in a stretch duel that never has been excelled at Churchill Downs. He was unperturbed over the 15-day suspension clamped down by the Kentucky stewards before he got his colors off.

Although the sentence, unexplained save by the two words "rough riding," was shouted through the jockey room he failed to hear it and did not know about it until reporters asked him what he was going to do with the two weeks' vacation.

"They suspended me? You mean they set me down?" Ira's brown eyes opened wide and his mouth twitched. "Well, I guess I'll go out in the barn and spend the 15 days feeding sugar to that horse."

Apprentice Shows 'Em.

Not until July 25 will the asterisk be dropped from in front of Ira's mounts on the race cards, signifying that they are allowed five pounds off their proper weight because their riders are "inexperienced." Yet today he showed how it's done to such veterans as Sonny Workman, Nick Wall and Uncle Mack Garner.

"He won easily," Ira said of Bold Venture. "He had plenty of stuff left at the finish, but we didn't need it.

"Of course we got off to a bad start. Bold Venture almost fell as we came out of the barrier. Granville, which was on the inside of me, fell there and I had some trouble getting by him. I was afraid Bold Venture would brush into him and we'd fall too. By the time I got him into his stride we were laying pretty well back, but he was running good, so I just let him run along. But when we came down to the lower turn I saw I'd have to make a move up on the leaders or they'd force me wide on the turn and then we'd be out of it.

"So I let him go ahead and he really wanted to run. We came down to the stretch turn three or four lengths in front and that was when Brevity began to move up, and I got in a hurry. I didn't have to use the whip but I wanted to make sure. No, I don't know how many times I hit him but I sure was in a hurry. I wanted to get there.

"I wasn't worried when Brevity began to inch up close. I had plenty of horse under me and he wanted to run. But I wasn't taking any chances either."

Money No Object.

The dimple-cheeked Hanford said Bold Venture's owner, M. L. Schwartz told him to ride the race just about as he did. He said he did not know how much he would receive for the ride.

Ira quit high school in Omaha after his second year and took to the racetrack last July. He brought in a winner the first day he rode. He had previously ridden only at Aksarben track at Omaha.

Kentucky National Guardsmen waited for Hanford at the platform where Gov. A. B. (Happy) Chandler, Mayor Neville Miller and Postmaster General Farley congratulated him. Then he was hustled off to the jockey room. A crowd closed about him until he complained he hardly had room to walk.

Ira's mother is Mrs. Barbara H. Hanford (4149 Burdette street) Omaha. He has a brother, Carl Hanford, who rides on Eastern tracks.

The winning jockey took his mount today with his right leg in an elastic supporter. He wrenched it badly when thrown by a horse at Pimlico some days ago.

TIGERS NOSE OUT ATHLETICS, 8 TO 7

By the Associated Press.

PHILADELPHIA, May 2.—The Detroit Tigers again eked out a one-run victory over the Athletics, 8 to 7, before 15,000 today. Vic Sorrell held the A's to one run in seven after Schoolboy Rowe was knocked out in the second. Gehringer, Walker and Puccinelli hit homers.

DETROIT.	AB.	R.	H.	PHILADELPHIA.	AB.	R.	H.
Rogell ss	5	0	2	Finney lb	5	2	3
Burns 1b	4	2	2	Moses cf	4	1	1
Gehr'ger 2b	5	2	3	Johnson lf	4	0	2
Simmons cf	5	1	1	Puccinelli rf	5	2	3
Goslin lf	4	1	2	Peters 3b	5	0	0
Walker rf	4	1	1	Warstler 2b	4	0	0
Owen 3b	4	0	1	Newsome ss	4	1	2
Hayworth c	5	0	0	Hayes c	4	1	1
Rowe p	1	0	1	Kelley p	0	0	0
Sorrell p	2	0	0	Matuzak p	1	0	0
				Dietrich p	3	0	1
Totals	39	8	13	Totals	39	7	13

Innings—	1	2	3	4	5	6	7	8	9	
Detroit—	—	—	—4	1	0	3	0	0	0	—8
Philadelphia	—	—	—2	4	0	0	1	0	0	0—7

Error—Moses. Runs batted in—Gehringer 3, Walker 3, Rogell, Goslin, Puccinelli 4, Johnson, Finney. Two-base hits—Owen, Burns, Newsome, Goslin. Three-base hits—Rowe, Gehringer, Puccinelli. Home runs—Gehringer, Walker, Puccinelli. Double play—Peters, Warstler to Finney. Left on bases—Detroit 9, Philadelphia 8. Bases on balls—Off Rowe 2, off Sorrell 1, off Kelley 1, off Matuzak 3, off Dietrich 1. Strikeouts—Rowe 1, Sorrell 3, Matuzak 1, Dietrich 3. Hits—Off Rowe, 6 in 1 2-3 innings; Sorrell, 7 in 7 1-3; Kelley, 6 in 1 (none out in second); Matuzak, 3 in 2 1-3; Dietrich, 4 in 5 2-3. Winning pitcher—Sorrell. Losing pitcher—Matuzak. Umpires—Ormsby, McGowan and Quinn. Time—2h. 30m.

Indian Broom's Owner Loses $25,000 on Him

By the Associated Press.

LOUISVILLE, Ky., May 2.

THE rapidity with which the odds on Indian Broom were knocked down in the parimutuels machines at Churchill Downs today was due mainly to the fact that Maj. Austin C. Taylor, sportsman and owner of the colt, plunged heavily on him.

Maj. Taylor placed several sizable bets and then just before the Derby was run he put $25,000 in cold cash on his colt to win.

JESSE OWENS EQUALS WORLD TRACK RECORD

Continued From Page One.

to record their second victory over the Wolverines in a long series of dual meets.

Owens followed his first triumph by winning the broad jump at 23 feet 8¼ inches, the 220-yard dash, and the low hurdles. In the hurdles he again came from behind to beat Osgood, indoor title holder, in the slow time of 23.7 seconds.

CUBS SCORE ON COFFMAN IN TENTH, TO TRIM GIANTS, 5 TO 4

CHICAGO, Ill., May 2. — The Giants went down, 5 to 4, in the tenth inning today, on a single by Stanley Hack off Dick Coffman, with the bases full. It was the Giants' third straight loss of their trip, and their ninth consecutive defeat at Wrigley field in two years. They had lost their last eight games here last season.

The overtime upset dumped the Terrymen out of first place, which they had occupied ever since the season opened, April 14.

Neither starting pitcher lasted the route. Hal Schumacher was able to crawl out from under in the eighth and Relief-Man Dick Coffman turned out to be the victim. Hits by Stainback and Hartnett and an intentional pass to Cavarretta filled the bases on Coffman in the last of the tenth and then Hack came through with the hit that sent a crowd of 6245 away happy.

Larry French had started for the Cubs but it was old Chollie Root, the finisher, who was given credit for the victory.

NEW YORK.	AB.	R.	H.	CHICAGO.	AB.	R.	H.
Moore lf	4	1	1	Galan cf	4	1	1
Davis lf	1	0	0	Herman 2b	4	0	1
Wh'ehead 2b	5	0	3	Klein rf	4	0	1
Ott rf	4	0	0	Stain'ck rf	1	2	1
Leiber cf	3	0	0	Hartnett c	4	1	3
Leslie 1b	5	0	0	Demaree lf	5	0	3
Jackson 3b	5	2	3	Cav'retta 1b	3	1	1
Mancuso c	3	1	1	Hack 3b	4	0	1
Bartell ss	4	0	1	English ss	4	0	0
Schu'cher p	3	0	0	French p	3	0	1
Coffman p	1	0	1	Root p	1	0	0
Totals	38	4	10	Totals	37	5	13

Innings	1	2	3	4	5	6	7	8	9	10	
New York —	0	0	0	1	2	0	0	1	0	0—	4
Chicago —	—0	0	1	2	0	0	0	1	0	1—	5

Errors—Bartell, French. Runs batted in—Moore, Ott, Schumacher 2, Herman, Demaree, Cavaretta, Hack. Two-base hits—Whitehead 2, Klein, Hartnett, Demaree. Stolen bases—Galan, Cavarretta. Sacrifices—Ott, Bartell, Herman, Hartnett. Double plays—Coffman, Mancuso to Leslie; Hack, Herman to Cavaretta. Left on bases—New York 12, Chicago 10. Bases on balls—Off Schumacher 2, Coffman 1, French 5. Strikeouts—French 5, Root 1. Hits—Off Schumacher, 10 in 7 1-3 innings; Coffman, 3 in 2; French, 9 in 9 2-3; Root, 1 in 1 1-3. Hit by pitcher—By Schumacher (Cavarretta); French (Moore). Wild pitch—Coffman. Winning pitcher—Root. Losing pitcher—Coffman. Umpires—Goetz, Klem and Sears. Time—2h. 29m.

WALTER PITCHES AND BATS PHILLIES TO VICTORY OVER REDS

By the Associated Press.

CINCINNATI, May 2.—Bucky Walter, infielder, who turned pitcher, held Cincinnati to eight hits today and batted in the winning run to give Philadelphia a 4 to 3 victory and even the two-game series.

The Phillies batted Al Hollingsworth, the Reds' leading pitcher, from the mound to score all their runs in the sixth after Walter had permitted Cincinnati to score all of theirs in an unusual third inning.

PHILADELPHIA.	AB.	R.	H.	CINCINNATI.	AB.	R.	H.
Chiozza cf	5	0	2	Cuyler cf	5	1	1
Moore rf	5	0	0	Thevenow			
Allen lf	5	1	2	2b-3b	5	0	1
Norris ss	3	1	1	Herman lf	4	0	2
Whitney 3b	4	1	2	Lombardi c	3	0	1
Camilli 1b	3	0	1	Goodman rf	3	0	0
Wilson c	3	1	1	Handley 3b	3	0	0
Sheerin 2b	3	0	1	*Chapman	1	0	0
*Grace	1	0	0	Kampo'is 2b	0	0	0
Gomez 2b	0	0	0	McQuinn 1b	4	0	0
Walter p	4	0	2	Myers ss	2	1	1
S. Johnson p	0	0	0	**Campbell	1	0	0
				Hol'worth p	2	1	1
Totals	36	4	12	Brennan p	0	0	0
				†Riggs	1	0	1
				Totals	34	3	8

*Batted for Sheerin in eighth inning.
*Batted for Handley in eighth inning.
**Batted for Myers in ninth inning.
†Batted for Brennan in ninth inning.

Innings—	1	2	3	4	5	6	7	8	9	
Philadelphia	—	0	0	0	0	4	0	0	0—	4
Cincinnati —	0	0	3	0	0	0	0	0	0—	3

Errors—Urbanski (2). Runs batted in—Whitney, Wilson, Sheerin, Walter, Cuyler, Thevenow, Herman. Two-base hits—Chiozza, Herman (2). Stolen base—Camilli. Sacrifice—Brennan. Double play—McQuinn to Myers to McQuinn. Left on bases—Philadelphia 8, Cincinnati 8. Bases on balls—Off Walter, 4; off Hollingsworth, 2. Strikeouts—By Walter, 6; by Hollingsworth, 3. Hits—Off Walter, 7 in 7 2-3 innings; off Syl Johnson, 1 in 1 1-3 inning; off Hollingsworth, 9 in 5 1-3 innings; off Brennan, 3 in 3 2-3 innings. Hit by pitcher—By Hollingsworth (Norris). Balk—Hollingsworth. Passed ball—Wilson. Winning pitcher—Walter. Losing pitcher—Hollingsworth. Umpires—Pfirman, Stewart and Pinelli. Time, 1h 55m.

PIRATES DEFEAT BEES BY 6-1 SCORE

PITTSBURGH, May 2.—Pittsburgh got a three-run start on Boston today to even the two-game series 6 to 1 when Johnny Tising, starting his first game in the majors, held the Bees to a lone run which was Wally Berger's second homer of the season.

The Pirates jumped on Jim Chaplin in the opening chapter with two singles, Gus Suhr's triple and Bill Urbanski's fumble to mark up three tallies. Urbanski's second error, along with a boot by Baxter Jordan gave the Pirates another in the sixth and Bill Brubaker drove in two more with a triple off Jim McCloskey in the ninth.

BOSTON.	AB.	R.	H.	PITTSBURGH.	AB.	R.	H.
Ur'nski ss	5	0	2	Jensen lf	4	0	1
Moore rf	4	0	0	P.Waner rf	4	1	1
Jordan 1b	3	0	2	Hafey cf	3	1	1
Cuc-ello 2b	5	0	1	Va'han ss	4	2	1
Berger cf	4	1	1	Suhr 1b	4	2	2
Th'pson lf	4	0	0	Young 2b	4	0	0
Cos'art 3b	4	0	2	Bru'ker 3b	4	0	3
Lopez c	3	0	0	Padden c	4	0	0
Chaplin p	2	0	1	Tising p	3	0	1
*Moriarty	1	0	0				
McCl'key p	0	0	0	Totals	34	6	10
**Lewis	1	0	0				
Totals	36	1	9				

*Batted for Chaplin in seventh.
**Batted for McCloskey in eighth.

Boston —	—	—0	0	0	0	0	1	0	0—	1
Pittsburgh —	—	—3	0	0	0	0	1	0	2	*— 6

Errors—Urbanski (2), Jordan. Runs batted in—Vaughan, Suhr, Berger, Brubaker (2). Three-base hits—Suhr, Cosarart, Brubaker. Home run—Berger. Stolen base—Young. Left on base—Boston, 12; Pittsburgh, 5. Base on balls—Off Tising, 4; off Chaplin, 1. Strikeouts—By Tising, 6; by Chaplin, 4; by McCloskey, 2. Hits—Off Chaplin, 5 in 6 innings; off McCloskey, 5 in 2. Losing pitcher—Chaplin. Umpires—Magerkurth, Quigley and Moran. Time, 2h. 5m.

WRAY'S COLUMN

Continued From Page One.

ing flinch. He walks right in and takes it—and therein lies the trouble. The man who walks into Joe Louis is certain to take it.

Schmeling can't box to compare with Louis. He is not shifty and cannot adapt his style to his opponent's. His defense must be terrible to let a wild swinger like Baer reach him for a knockout. Everything he does Louis, apparently, can do better.

Age also is against him. And in the last two years Louis has fought ten times as many fights, by way of keeping tuned up.

Figure his chances favorably if you can—we give it up.

* * *

Better Than Carpentier.

HOWEVER, he has a better chance than Carpentier had when they sent him against Dempsey for that memorable match at Boyle's Thirty Acres 15 years ago.

Carpentier had been stopped by a bantamweight, a welterweight and two American middleweights, before he met Dempsey. Men who knew fighters believed that there wasn't the remotest chance that Georges' straight overhand right could land one punch that would stop the tough Old Mauler.

And yet, as with Carpentier, the public is not taking into account the quality of Schmeling, as an opponent for the reigning ring sensation. Fans must want to see just another kill.

* * *

Treating Mickey Rough.

FOR the first time in three years, the Detroit Tigers have been getting bad breaks. First Cochrane had eye trouble. Then Greenberg fractured a wrist. Mickey next injured his foot. Other minor complaints could be cited.

And, for the first time in three years, the Tigers are encountering serious opposition. Those Red Sox got away fast and have been settting a pace. The Yanks have been going strong. Cleveland had a fortunate start.

And Detroit has found the sledding a little bit harder than usual.

But, after all, the margin separating the leading teams of the American League is small. Greenberg will be back in a few weeks, when most needed. Mickey's injury is superficial and the club is the same stout unit that beat all rivals last year.

Rivals will still have to reckon with the Tigers unless Lady Luck decides to make it a sour season and sends other injuries along.

* * *

Connie Surprises.

THE real surprise of the major league race has been Connie Mack, the 73-year-old manager of the Athletics. You just have to give three cheers for this grand old fellow who, when the roof was falling off the castle he had taken 30 years to build, stuck his chin out, took it and waded in for more.

There was no doubt in the minds of all this spring that he had a hopeless outfit which could not expect to leave the cellar. But the club walloped Rogers Hornsby's hopefuls, who were expected to frighten some of the leaders, and it has shown signs of making a serious fight for position in the second division above two or more clubs.

* * *

The Browns? Well, let's fall back on the comforting thought that the season is young — and that's more than some of the Browns' pitchers are. The pitching has been unutterably terrible, notwithstanding there is no training excuse to offer. The hitting fell away to a whisper, and the defense was not so hot.

If the trustees in charge of the club were encouraged last fall to think that it would make a showing this year and increase the club's sale price, they must now be suffering from shrinkage of enthusiasm.

It is true, just the same, that the club has several real elements of success. Its pitching and that tank-town early season schedule have prevented the club from really becoming unified.

The Browns may come around later. But the way the pitching shapes up, it takes an optimist to envision that fifth place finish which Hornsby predicted.

* * *

About Horse Pictures.

MELVIN D. FULCHER, writer on turf topics and politics, sends us a copy of a letter which he wrote to the Associated Press complaining of the lack of intelligence used in photographing race horses. He asserts that the service photographers take oblique pictures of race horses, which exaggerates the proportions of the head and shoulders as compared to the remainder of his conformation.

"You can readily see," he writes, "that it is impossible to form an idea of a horse's conformation when the picture does not really show the horse.

"The only picture of a race horse worth its newspaper space is a full broadside view."

Well, that is agreed. But, when so photographed, how many observers will derive any meaning from it? The picture will show whether he is short or long coupled; it will show his length of leg, depth of chest and power, forward and aft, so to speak. That would mean something to a breeder of horses or to a specialist. To the mine run of fans it means little.

Even to the wisest conformation, even when viewed in the flesh, is misleading. One of the most beautiful horses ever photographed was St. James—a tremendous fellow. He looked like he could run a week at top speed. About the six-furlong pole he blew up, in his races.

Then there was the little runt of a Black Gold. "Insignificant," you'd say, after looking at him. You'd never think he could pack 126 pounds for one and one-quarter miles and win, coming from behind. But he did.

One of the handsomest animals shown at Fairmount race track, in the days when high-class racers were appearing there, was August Busch's Chief Uncas, sired by that fine imported sire and Derby winner, Omar Khayyam. But all he had was looks. In the Derby he was still at the sixteenth pole when the others finished.

In many cases, experts have been deceived by horses' conformation. Several have been sold for small fortunes. There was War Feathers, who looked so good he sold for $50,000—and never amounted to a dime.

There was Broadway Limited, sold to the Waggoners for $65,000. He died a maiden. Other instances could be cited.

So, if actual observation of a horse by experts reveals nothing, of what use is it to present an uncritical public with the photograph of a horse and expect observers to pick a winner from the illustration?

The fact is that great horses, like great men, are found beneath the most unlikely exteriors.

Hirsch, Veteran Trainer, Says Victor Was Fit, Got Good Ride

By the Associated Press.

LOUISVILLE, Ky., May 2.—Bold Venture's victory in the Derby today was due to three things, in the opinion of Max Hirsch, the man who saddled the Morton L. Schwartz three-year-old—he was a fit horse—Ira Hanford rode an intelligent race and (he smiled as he said this) Mrs. Hirsch was seeing her first Derby.

Mrs. Hirsch, not a close follower of the horses, asked particularly to see this Derby—she felt lucky. They have five children, two of whom also train horses. Buddy helps his dad; Mary, 23-yearlold daughter, is one of the few licensed women trainers in the country. She keeps her horses in a separate barn.

Max, 53 years old, has been around horses since he could toddle. He was raised in Texas around the half-mile circuits. For three years, 1894-96, he was a jockey. Gave it up because of weight and has been a trainer ever since.

After the race he declined to name the best horse he ever trained. He doesn't know how good Bold Venture really is and has conditioned such great thoroughbreds as Sarazen, Grey Lag, Gusto and Tick On. He sold Grey Lag to Harry Sinclair for $60 000 as a two-year-old but believes that Sarazen would have been almost unbeatable if he had been trained for sprint races only.

Although this was his fourth bid for the Derby, Hirsch claims it is the first time his horse was not thrown out of contention at the start. Norris King slipped on a bad spot in the track in 1914 while running in a contending position back of Regret, the winner. Vito and Sortie, two of his best, got nowhere back of Reigh Count in 1928 and Tick On was crowded back at the start in Burgoo King's year, 1932.

Max didn't even get excited over the finish. Mrs. Hirsch forgot to faint but admitted she was "tickled to death."

"I told you boys I would bring good luck to daddy," said Mrs. Hirsch, whose looks belie the fact that she is the mother of a large family. She had a sizeable bet on Bold Venture. Max did too but wouldn't say how much.

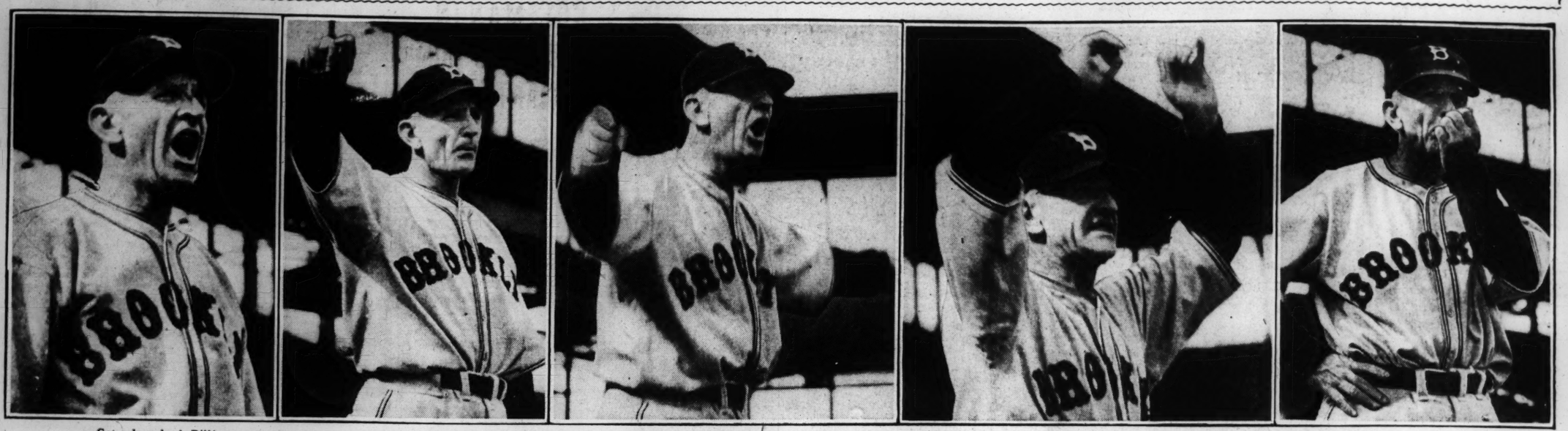
Hanford, set down for 15 days, was not even worrying. He was too busy digging into his pocket for money to tip telegraph boys.

Ira's chief worry was whether he could ride in the Preakness two weeks hence. Although Hirsch is not sure the horse will start, It all depends on his workouts. Bold Venture is a horse you can work hard. He was injured in the Arlington Futurity last year and then survived a fire in a railroad car which destroyed two stablemates.

"Now I can eat plenty for at least two weeks," declared the younger member of the Hanford riding family, as he made a dash for the train and New York.

CARDINALS WIN FIFTH IN ROW AND TAKE FIRST PLACE

WHAT PRICE COACHING AT THIRD BASE? *Loss of Disposition Is the Answer, Casey Stengel's Face Indicates Here*



Get a long lead, Bill! | Whoa! Watch out, There! | Go on down! He can't throw! | What's that—out? | That ump needs an oculist!

WALKER YIELDS ONLY SIX HITS AND SHUTS OUT DODGERS, 4 TO 0

Continued From Page One.

sacrificed, Durocher moved to third while Moore was being thrown out, and, after Frisch walked, Pepper Martin singled to right, scoring Captain Leo.

Frisch Opens Fifth With Double.

In the fifth inning, with one out, Manager Frisch lined a double to left, took third on Martin's infield hit to Geraghty, and scored after Medwick's long fly to Lindstrom.

A pass started a two-run Cardinal splurge in the seventh, Terry Moore drawing the base on balls. Frisch bunted for a sacrifice and when the ball slipped out of Bucher's hand as he started to throw and went out to right-center instead of to first base, where he wanted to toss it, Moore sprinted all the way home and Frisch reached second. After Martin struck out, a wild pitch advanced Frisch to third and he scored after Medwick's fly to Cooney, near the flagpole.

Five Enemy Runs in 5 Games.

It was the fifth straight game in which the Cardinals combined excellent pitching with a fine defense and a timely attack. Dizzy Dean started the string when he defeated the Pirates last Sunday, 3 to 2. Parmelee then followed with his brilliant 17-inning triumph over the Giants, 2 to 1, and Paul made it two straight over the Giants, 3 to 2. Dizzy gained his second decision of the first place drive when he blanked the Dodgers Friday.

In the five games the Cardinals hurling staff held the enemy to a total of five runs, two tallies being the opposition's high total during the five-game stretch.

U. City League Games.

The Kemba Krogers and Burkes, winners in the University City Muny League opener, will meet today at 2:30 o'clock in Heman Park, while the Mt. Auburns and Hellrung and Grimms will be seeking their first victory in the second game.

Casey Stengel Believes He Has Best Pitching Staff in League and Worst Outfield

By W. J. McGoogan.

It was hardly the time to speak to Casey Stengel, just after his Brooklyn Dodgers had dropped two ball games to the Chicago Cubs, each by one run, one in 11 innings, the other in nine, but Casey has been accustomed to baseball adversity for so long that he was not in nearly so bad a humor as one might expect.

But just think if we had waited until the Cardinals finished with the Dodgers, running the Brooklyn streak to four successive defeats!

Not that he was the jovial Casey he usually is, as he sat in the visitors' club house slowly pulling on his uniform before the game, discussing the plan of battle with Linus Frey, St. Louis boy who is second baseman and team captain of the Dodgers.

In between the conversation he found time to moan about the present troubles of the Dodgers—an outfield composed of men none of whom is hitting .200—a game lost when two of his men collided going after a fly ball—another tossed away when a base runner ran into a safe hit. Those are just a few of the things with which Casey has had to contend this season.

They Should Win Games.

He likes two departments of his team, though, his pitching staff and in his infield. He believes he has the best mound corps in the National League and on paper it shapes up very well with Van Mungo, Fred Frankhouse, George Earnshaw, Ed Brandt and William Watson Clark.

Buddy Hassett on first has come through nicely for him. Frey is playing well in his unaccustomed position at second base while Ben Geraghty, playing his first professional baseball, is doing so well at shortstop that he seems too good to be true. Jimmy Bucher is a good enough third baseman to keep Joe Stripp, a .300 hitter, on the bench and that's all that needs be said about Bucher.

"But that outfield," moaned Stengel, holding his head in his hands. "Here I had Randy Moore—and we gave plenty for him—all set for one position and he broke his leg. He'll be out of the game for the better part of two months. Freddy Lindstrom is playing well enough but hasn't started to hit as yet. That lets us out.

"So I'll tell you what we'll do this afternoon," he said, turning to Frey, "we'll switch this whole thing around. We'll start Babe Phelps in right field (Phelps ordinarily is a catcher). I believe he played the outfield once but he hasn't been in practice catching fly balls. If he does make good, though, we'll have a hitter out there.

"You see," Casey explained, "when you're losing you gotta switch. And if this change doesn't work I'll make some more. I saw lineups in my sleep last night and I woke up this morning a whole lot earlier than I wanted to."

Oh, yes, Casey takes his baseball seriously, far more so than is generally believed by fans who think that Stengel is a sort of a clown manager.

"Why is he so serious," said one of his associates, "that he can't eat after a defeat? So he starves most of the summer."

About the time Casey was ready to leave the clubhouse for the field, a boy arrived with a message saying that Frank Frisch, the Cardinal manager, wanted to see him and at last Casey came up with a wise crack which got a laugh out of his listeners.

"You go back and tell Frisch," he informed the boy, "that I don't feel like talking to him now. I guess he feels pretty good after winning those two close ones from the Giants. Well, you tell him I feel pretty rotten after losing two close ones and I'm singing the blues over here and don't want to hear any of his troubles.

"Frisch will get hold of me and say, 'You think you have troubles? You ain't got any troubles. You oughta have my ball club with all my headaches, then you'll know what grief is.' All these managers are starting to cry, but I don't see any of 'em trying to help me. It's all a cutthroat proposition.

"Oh, sure, they'll make a deal with you. But I had to give five or six good men to get the two I wanted and now they'll want to deal with me even up. And any one of the three top clubs in the league would cinch the pennant if they stepped out and got themselves a man or two.

100 Mayors and One Nightmare.

"This club here, for instance, the Cardinals," he went on, "give them just a little more strength and the race wouldn't even be close. Give Chicago another good pitcher or the Giants another pitcher and either club should breeze in. I wish I could swap outfields with any of the three and we would just trade places with any of them."

By that time Casey had finished dressing and started for the field with the look of a long-suffering man.

And when he reached the dugout he was informed that there were Mayors of many Missouri and Illinois towns in attendance.

"Yes, a 100 Mayors in the grandstand," he sighed, "and a nightmare in the outfield."

RED BIRD NOTES

BILL HALLAHAN will pitch against the Boston Bees this afternoon in the first game of a series of three. They were the Braves the last time they played at Sportsmen's Park. Bobby Brown is likely to be their pitcher today.

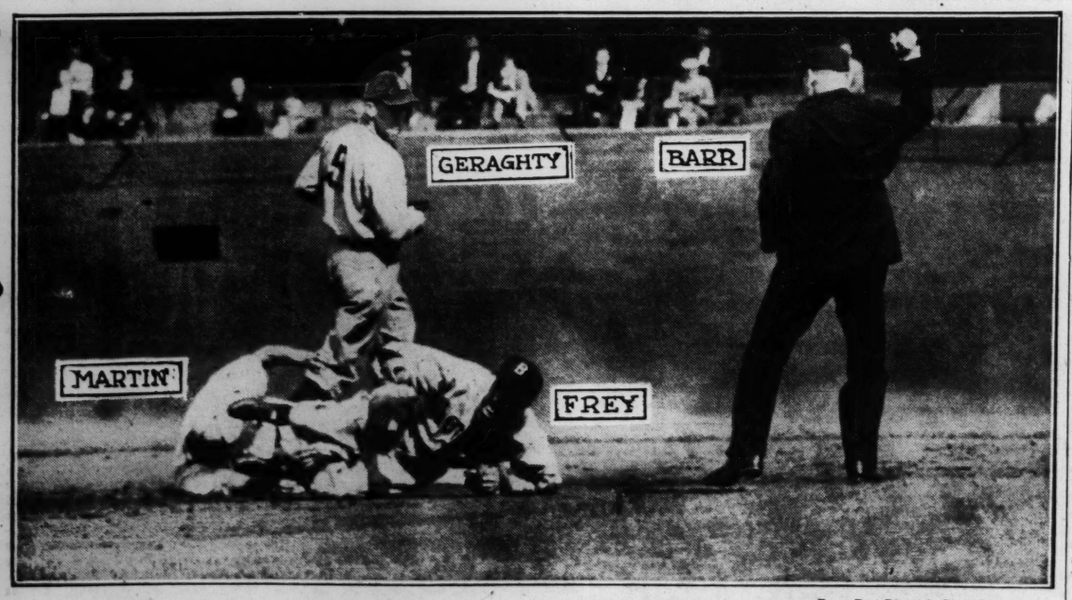
Frisch wanted to give Parmelee the Sunday assignment, but the finger tips on Tarzan's pitching hand are still a bit sore from his 17 innings of work against the Giants.

The final with the Dodgers attracted a ladies' day crowd of 3000 customers, 3874 women, 1252 girls, and 3961 knot-hole boys.

The Dodgers filled the bases in the fourth inning, during which there were two passed balls, but failed to score. Bucher, first up, bunted safely to Frisch. Lindstrom flied out. Bucher took second on a passed ball, Frey was hit by a pitched ball and then both runners advanced when the ball popped out of Davis' glove for a second passed ball. Geraghty then was passed intentionally, Berres fouled to Mize and Frankhouse flied to J. Martin.

Frankhouse doubled to left-center to open the third inning, but Walker made quick work of Bordagaray, Cooney and Hassett.

THE WILD HORSE IS THROWN—*Pepper Martin Out at Second*



—By a Post-Dispatch Staff Photographer.

Usually Pepper Martin is caught by the photographer sliding stomach first into a base or home plate or streaking to a bag, but this photograph shows the Wild Horse of the Osage on the ground when he was tagged out at second by Second Baseman Linus Frey, St. Louis boy, captain of the Dodgers, on a throw from Shortstop Geraghty, who had taken Medwick's grounder in the third inning.

Shikat to Tell Court What Goes on Behind Scenes in Wrestling

By a Staff Correspondent of the Post-Dispatch.

COLUMBUS, O., May 2.—Burly Dick Shikat, former German wartime sailor and some time world heavyweight wrestling champion, is expected to tell what goes on behind the scenes before and after wrestling matches when he takes the witness stand here May 12 in United States District Court, in the suit against him by Joe Alvarez, Boston promoter, to enforce the terms of a contract.

Shikat, a broad-faced Teuton with blue eyes and thinning hair, made wrestling history recently when he tossed the champion, Danno O'Mahony, in New York, and won the title himself. He underscored the event still more when, in a sworn answer to Alvarez's suit, filed here, he declared that Jack Curley and Rudy Dusek, a Curley assistant, ordered him to "lay down" to O'Mahony.

He entered the ring, he asserted in the answer, determined to win if he could, and in that, he told the correspondent here, today, he had little trouble, because while O'Mahony appeared to be a nice fellow, he wasn't much of a wrestler, at least that night.

"Perhaps he was a little tired," Shikat suggested in a strong German accent, while he watched his black Scotch terrier playing at the end of a red leash in the office of his lawyer, John A. Connor, here.

St. Louisan's Name on Contract.

The answer was filed at a hearing last Monday, at which further hearing was postponed until May 12. In the preceding week, on April 23, Jack Curley, New York sports promoter, had testified, as a witness in behalf of Alvarez, that he and five other wrestling promoters have a contract which calls for them to split profits on mat shows. Named as other signers were Tom Packs of St. Louis, Ed White of Chicago, Ray Fabianni of Philadelphia, Paul Bowser of Boston and Joe (Toots) Mondt of New York. At St. Louis, Packs admitted he was a party to such a contract, but contended it had ceased to be operative a few weeks after it had been signed.

Alvarez's suit was for an order restraining Shikat from wrestling except under his management, but a temporary restraining order issued when the complaint was filed was dissolved by the court here on April 23, and any further order in the case will be issued on the evidence already given and to be given when the hearing is resumed on May 12.

While the wrestling world was recovering from its surprise at the revelation of the contract between the promoters—a situation which had long been suspected but never defined—Shikat threw in another and better surprise by his answer with its charge that he had been told to "throw" the match to O'Mahony.

Shikat Tells of $40,000 Offer.

His account of the aftermath of his action in tossing the Irish soldier out of the championship was also included in the answer. The day after the match, he said under oath, Curley, Fabiani and Bowser met him in the office of Curley in New York and offered him $40,000 if he would agree to wrestle with O'Mahony or another wrestler named Yvonne Roberts and "throw the match." Shikat declared he refused the offer.

The $40,000 alleged to have been offered him, he asserted, included $15,000 of $18,000 which he charges Bowser owes him, and $25,000 more.

In addition to the revelations about the O'Mahony match, Shikat included in his answer, filed by Attorney Connor, an attack on the legality of the contract with Alvarez and a frontal assault on the so-called wrestling trust which, he asserted, completely dominated the wrestling game.

He declared that on Feb. 13, 1934, he entered into a contract with "Toots" Mondt, by which Mondt was to be his manager. Prior to signing the contract, he said, he posted with Mondt a total of $18,000, including $5000 in cash and $13,000 worth of securities.

Shikat contends that the principal object of this agreement was "that this defendant (Shikat) would obey any orders issued to him by the said Mondt in any wrestling match: That is to say, if the said Mondt ordered and directed this defendant to lose a wrestling match, and defendant failed and refused to obey such orders, then the said Mondt would retain and keep said securities and said cash."

Sued to Recover Forfeit.

After he failed to get the Strangler Ed Lewis match, Shikat demanded return of his deposit, and filed suit finally to get it back, but so far has failed to do so, he said. As to the contract with Alvarez, he declared that the contract originally was to have been made with Bowser, but that Bowser, at the last minute, had Alvarez, his matchmaker, sign it instead. He declared he presumed Bowser was to be the other principal after he himself had signed the contract, until finally Alvarez's signature was affixed. Attorney Connor is basing his principal attack on the contract on the premise that it is one-sided that it is all in favor of Alvarez and is of no advantage to Shikat.

Shikat left the courtroom here April 24 at the conclusion of the hearing for that week and flew to Detroit, where that night he was pitched out of the ring by Ali Baba, the Kurdish wrestler, who now claims the championship. However, the New York Athletic Commission still recognized Shikat, having held that the Detroit match was merely an exhibition and that the Kurd fouled Shikat by throwing him from the ring. They are to meet again in New York on Tuesday night.

In an interview today, Shikat emphatically denied that he had ever "laid down" to any wrestlers or had participated in any framed matches, as has been reported in St. Louis.

Refused to "Lay Down" to O'Mahony.

"Only in the O'Mahony match they wanted me to lay down," he said. "And I wouldn't do it. I never told anybody, anywhere, that I had ever taken part in anything of that kind."

His attorney branded as "ridiculous" the report in St. Louis that he had said in court that "Shikat's hands are not clean," or that he had been forced to throw wrestling matches if he "wanted to eat." The record taken by the court reporter at the hearings includes no such statement by the lawyer.

BEAR TRACK TEAM WINS FROM BILLIKENS

Continued From Page One.

was rather remarkable, considering that he had just finished a mile run.

Conrad Takes Hurdles.

Robert Ehrhardt lost out in the high hurdles to his captain, Oscar "Bud" Conrad, when he knocked over two hurdles. He came back in the low hurdles, however, and won in 24.9 seconds.

A true test of Washington's strength will be furnished next week when Missouri University's squad calls for a dual meet at the Bears' field Friday afternoon.

All times and distances made today will stand as records for Francis Field. In past years, these marks were not kept, but from now on, they will be kept up to date.

It was the second victory in a dual meet for the Bears. They defeated Cape Girardeau Teachers' College, 69—62. The Bears are being coached for the first time this year by Hudson Hellmich.

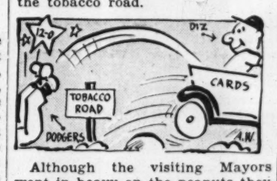


100—Count 'Em—100.

Mayors from 100 surrounding Missouri and Illinois towns were guests of the Cardinals Friday afternoon.—News Item.

ONE HUNDRED Mayors in the lower deck,
Yo ho ho and a bottle of pop,
Were eating peanuts by the peck,
Yo ho ho and a bottle of pop!
They'd come to see the Cards play ball
And on those hapless Dodgers fall,
A pleasant time was had by all,
Yo ho ho and a bottle of pop!

Thanks to liberal scoring the Dodgers garnered three hits off Dizzy Dean Friday afternoon. Ol' Diz took Casey Stengel's young plug-cut consumers for a ride over the tobacco road.



Although the visiting Mayors went in heavy on the peanuts they were not peanut politicians. Just regular fellows enjoying themselves in the regular way.

Carl Roth pitching for Normandy High hurled a no-hit game against Wellston, while Norvell Huntmann hausen the St. Louis High sensation struck out 15 C. B. C. batters. And how is that for high?

On the other hand the Senators laced a trio of Brownie moundsmen for 18 hits and 17 runs. Elon Hogsett made his debut in the relief role and was in turn relieved by Mike Meola. And if the attendance and pitching doesn't improve they'll be on relief.

"Dixie Walker Sold by Yanks to Chisox."

Is it true what they say about Dixie, that Yankees have sold him down the river?

While yielding one earned run in winning four games, two of them by the shut-out route, "Lefty" Grove seems to be himself again plus.

That $75,000 investment of Tom Yawkey's that for a while seemed destined to be numbered with the cats and dogs is beginning to pay dividends.

Rogers Hornsby says the Browns are not as bad as they look. Good eye, Rajah, good eye!

How About the Red Sox?

AS soon as the Brownies snap out of their slump
Ahead of the A's and the Sox they will jump
The Indians and Nats they will take in their stride,
And then take the Tigers and Yanks for a ride.



The Rajah is in hearty accord with the late Commodore Perry. The only ship he has any idea of giving up is the cellar championship.

See where Alvin Karpis public enemy No. 1 has been gathered in. So it is now up to his lawyer to get him on a writ of habeas Karpis

With the arrest of Karpis, William Mahan, kidnaper, was promoted to Public Enemy No. 1. Other "enemies" will be stepped up according to their demerits.

"Who's at bat?" asked the genial old gent of Hibernian aspect the other day.

"Ogrodowski" replied the man on the sandbox.

"He's not Irish," remarked the genial old gent.

"Not a drop of Irish blood in a carload," said the man on the sandbox.

Just then Brusie parked one in the left field seats with one on.

"He's Irish," shouted the genial old gent.

"Sure he is Irish," agreed the man on the sandbox.

WASHINGTON U. NINE DEFEATS BILLIKENS, 4-1

Brilliant pitching in the pinches by Frank Shobe, a surprise selection of Coach Gale Bullman, was the decisive factor in Washington University's 4-1 triumph over the St. Louis U. baseball team yesterday afternoon at Forest Park.

Shobe, who had not appeared in a game up to yesterday, was rather free with his hits, granting nine, but with men on the base paths, his slow curve had the Billikens swinging. The lone St. Louis run, coming in the first inning, was unearned.

Roy Scott, sophomore pitching star for the mid-town school, matched Shobe slow ball for slow ball throughout most of the game, but a sudden lapse in the third inning permitted the Bears to chalk up their four runs.

The Bills were the first to score, counting their lone tally right at the start on McDonald's single to right, Lou Drone's bingle to the same spot, and Schade's error on Krause's easy roller.

In the hectic third stanza, Harris sent a ground single to center and reached second when Pattee popped a one-bagger to left. After Shobe sacrificed both runners, Williams singled past Fash, scoring Harris and Pattee, and when little Jackie Veith let the ball roll between his legs, the lanky left fielder raced all the way to third. This mishap seemed to shake Scott's nerve for after Herbert popped out, Douglas and Blumberg followed with line doubles to deep center, accounting for two more runs.

Scott regained his poise, and for the next five innings only two Hilltoppers could reach first base, Schade on a single in the fourth and on a walk in the seventh. However, Shobe was doing just as well, letting a Billiken or two get on and then bearing down.

The Billikens, coached by Carl Pike, subbing for Bob Finch who was out of town, threatened in practically every inning, but their best opportunity, in the eighth, drifted away when Centerfielder Richard Douglas made a beautiful catch of Henry Krause's liner. Lou Drone and Fash were on base at the time.

ST. LOUIS U.	AB.	R.	H.	PO.	A.	E.
McDonald cf	4	0	2	2	0	0
Mudd. 3b	4	1	0	1	1	0
L. Drone 2b	4	0	2	4	0	0
Fash 1b	4	0	1	8	0	0
Krause lf	4	0	1	2	0	0
Veith rf	4	0	1	2	0	1
Paino ss	4	0	2	2	2	0
E. Drone c	4	0	0	4	1	0
Scott p	3	0	0	2	2	0
*Peli	1	0	0	0	0	0
Totals	36	1	9	27	6	1

WASHINGTON	AB.	R.	H.	PO.	A.	E.
Williams lf	4	1	1	3	0	0
Hebert ss	4	0	0	1	4	0
Douglas cf	4	1	1	2	0	0
Blumberg 2b	4	0	1	4	5	0
Iezzi c	4	0	0	2	0	0
Schade 3b	3	0	2	1	2	1
Harris 1b	4	1	2	11	0	0
Pattee rf	4	1	1	3	0	0
Shobe p	2	0	0	0	0	0
Totals	33	4	8	27	11	1

Washington	0	0	4	0	0	0	0	0	—4
St. Louis U.	1	0	0	0	0	0	0	0	—1

Runs batted in—Krause, Williams 2, Douglas, Blumberg. Two-base hits—Douglas, Blumberg, Veith. Sacrifice hit—Shobe. Double play—Schade, Blumberg and Harris. Bases on balls—Off Scott 1. Struck out—By Scott 4, by Shobe 2. Left on bases—St. Louis U. 9, Washington 3. Time—1h, 50m. Umpires—Lyons and Roche.

BASEBALL TODAY
Sportsman's Park, 2:30 P. M.
Cardinals vs. Boston
Probable Pitchers: Hallahan vs. Brown
Box and Reserved Seats on Sale at Sportsman's Park

SATION PUTS IN STRONG CLAIM TO SPRINTING HONORS

NEAR JAMAICA RECORD FOR SIX FURLONGS; KING SAXON IS SIXTH

By the Associated Press.

NEW YORK, May 2.—The long-awaited meeting between the East's two crack sprinters, G. D. Widener's Sation and Pat Knebelkamp's King Saxon in the six-furlong Jamaica Handicap today didn't prove the close battle it looked to be on paper as Sation ran away from the field in the stretch to register by four lengths over Victor Emanuel's Miss Merriment.

Under perfect handling by Jockey Johnny Gilbert, the giant six-year-old chestnut son of Galetian-Salicia pounded home the winner in 1:10 4-5, the fastest time of the meeting and only two-fifths of a second slower than the track record held by King Saxon.

The victory was worth $4560 to Sation which was a split choice with King Saxon at 11 to 5. The King never reached a threatening position and wound up a disappointing sixth in the field of seven.

At Jamaica.

Weather, clear; track, fast.

FIRST RACE—Five furlongs:

Jesting Lady (Manifold)	2-1	7-10	1-3
Spicy (Watters)			40-1
Brider (Kastner)			3-5

Time, 1:00 3-5. Jinx, Tweety, Gertrude Brown, Working Girl, Twosome, St. Ives also ran.

SECOND RACE—Six furlongs:

Phrixus (Gilbert)		11-5	.5
Creole Bird (Kastner)			8-5
Miss Tad (Yager)			4-5

Time, 1:12 2-5. Ewo Edged, Vince Farley, Burnt Wood, Slave, Queen Vic, Say Little, Judith B., Pepper Patch, Molly also ran.

THIRD RACE—One mile and 70 yards:

Corundum (G. Woolf)		1-3	out
Star Scout (Kopel)			1-1
Ironbound (Pascuma)			1-3

Time, 1:44 1-5. Helespont, Shawsheen, San Antioca also ran.

FOURTH RACE—Six furlongs:

Sation (Gilbert)		11-5	4-5
Miss Merriment (Saunders)			8-5
Plateye (Coucci)			1-1

Time, 1:10 4-5. Psychic Bid, King Bacon, Purple Knight and Good Harvest also ran.

FIFTH RACE—One mile and seventy yards:

aFortification (Coucci)		11-5	7-10
Star Shadow (Pascuma)			3-1
Singers Folly (Knapp)			7-10

Time—1:45 1-5. Combahee, Sunny Lassie, aBlack Caesar, Sun Apollo, Young Native and Flying Centaur also ran.

aA. Schuttinger and B. M. Roebling entry.

SIXTH RACE—Mile and a sixteenth:

Glastonbury (Westrope)		4-5	1-4
Legionary (Eye)			1-1
Chief Mourner (Pichon)			1-1

Time—1:46 1-5. Four Spot and Beaver Lake also ran.

SEVENTH RACE—Mile and a sixteenth:

Al Neiman (Gilbert)		9-10	1-4
Thatch (Fels)			2-1
Kapena (Kastner)			3-5

Time—1:47 3-5. Clientele, Chatterdoo and Moralist also ran.

SCRATCHES.

First race—Sword Queen. Second—Super Calendar, Minstrelsy. Fourth—Preeminent. Seventh—Capt. Jerry.

STELLA WALSH CLOCKED IN WORLD RECORD TIME FOR 100 YARDS

SALEM, O., May 2. — Stella Walsh of Cleveland was timed at 10.7 seconds in an exhibition 100-yard dash here tonight during the Salem relays. The women's world record is 10.8 seconds.

Four timers clocked the girl sprinter at 10.7 seconds. The fifth clocked her at 10.65 second.

The ran against three Cleveland girls, ving them a five-yard handicap. Miss Walsh is in training for the Olympics.

The Cleveland girl also holds the 10.8 second record.

Later, she failed by .2 of a second to equal her 220-yard world mark of 24.3 seconds.

Softball Results.

ST. LOUIS PARK.

General Supply 5, Twelfth Ward Demoerats 0 (girls).
Parks 4, Hamilton-Browns 0.

TONIGHT'S SCHEDULE.

Hotsy-Totsy vs. Mo.-Pac. (girls).
Kutes vs. Grahams.

WEST SIDE.

TONIGHT'S SCHEDULE.

Coleman's vs. Alexanders (girls).
Vics vs. Hermanns (men).

LAST NIGHT'S RESULTS.

Flyers 14, Firmans 4 (girls).
Samuels 4, Old Judge 1 (men).

MAPLEWOOD PARK.

Tonight's Schedule.

Mordie Wolf's vs. Bettendorfs (girls).
Lestons vs. Rock Hill B. M. (men).

SISLER LEAGUE.

SOUTH SIDE PARK.

American Exchange, 7-9-10, White Lines 6-11-1 (girls' game.)
Independents 2-6-0, Mercantile - Commerce 1-5-3 (men's game.)

At Sisler's North Side Park—Hermanns 12, Famous-Barr 0 (girls); North St. Louis Trust 9, Handling 4 (men).

Racing Results

At Narragansett.

Weather, clear; track, fast.

FIRST RACE—Four furlongs:

Mayro (F. A. Smith)		6.10	4.70	3.50
Yetive (Stafford)			28.00	12.40
Miss Marlboro (Atkins)				4.80

Time, 0:47 3-5. Landscape, Little Audrey, Percent, Lady Milly, Trauwina, Fortuity, Gay Sweep, Opoca and Lady Day also ran.

SECOND RACE—Six furlongs:

Forced Landing (Nertney)		22.60	11.00	6.80
Midnight Flyer (Stafford)			4.30	3.60
Loioma (Jolley)				7.10

Time, 1:13 1-5. Knights Hope, Bocasette, Tasty Hannah, Fortunate Youth, Lumjoy, Conchita, General A., La Junta White and Morgil also ran.

THIRD RACE—One and one-sixteenth miles:

Amador (Thompson)		47.70	28.20	25.70
Bye Bye Mary (Dubois)			21.10	11.80
Retribution (Highsoe)				10.70

Time, 1:47 4-5. Serenabit, Six Bells, Balmacan, Uppercut, Goldfin, Playmore, Overstimulate, Mone Boy also ran.

FOURTH RACE—Four and one-half furlongs:

Fathos (Seabo)		11.20	5.50	4.60
Jackie D. (Steffen)			3.70	3.20
Say When (Rosen)				4.90

Time, 0:53. Legion, Conservative, Motion Picture, Prince Sador and Bain Marie also ran.

FIFTH RACE—Six furlongs:

Allen Z. Winters)		74.60	23.00	4.90
Clang (Leyland)			4.90	3.10
bIdentify (Bejshak)				2.60

Time, 1:11 1-5. New Deal, Chancer, Bay Bubble, bDreel, Wise Prince also ran. bA. G. Vanderbilt entry.

SIXTH RACE—One mile:

Johnny Cake (Stafford)		36.40	13.60	9.60
Vitascope (Thompson)			8.20	6.40
Cascapedia (Jolley)				9.40

Time, 1:41. Swamp Angel, Herondas, Sir Jim James, War Games, Toration, Col. Bize, Sandy Boot and Marcelleaye also ran.

SEVENTH RACE—Mile and 70 yards:

Stone Martin (Arnold)		16.00	10.10	7.80
Buster Boy (Winters)			12.80	9.30
Hickory Lad (Jones)				8.70

Time—1:43 1-5. Gay Edward, Baby Sweep, Infinitate, Joda, Dormido, Geneva Cross, Miss Purray, Hoosier's Pride and Grandpa's Boy also ran.

EIGHTH RACE—One mile and a sixteenth:

Pay Rack (Carroll)		14.20	7.00	5.80
Bright Bird (Leyland)			12.40	9.20
Golden Words (Winters)				11.90

Time—1:47 2-5. Auburndale, Bethlehem star, Coming Back, Ukraine, Neverfade, Salut D'Amour, Regis Play and Fair Countess also ran.

SCRATCHES.

4—Buttermilk. 5—Furfiber, Happy Bolivar, Great Haste, Vote Boy, Dancing Doll, Mower.

At Bay Meadows.

FIRST RACE—One mile:

High Sun (Helton)		13.60	4.20	3.20
Loafer (Schultz)			3.00	2.60
Dunes (Arnold)				2.60

Time, 1:41. Very French, Dundreary, Master Singer, Biddys Toy, Bexhill, Voltation, Rochester Day, Chilla Lee and Auman also ran.

SECOND RACE—One mile:

Moon Rose (Siewert)		10.40	4.40	3.40
Seaford (Schultz)			3.20	3.00
Crystal Image (Sielaff)				4.20

Time, 1:39 4-5. Barbados, Miss Garnier, Brown Hills, Barondi, Cumulative, Ironsmith, Sun T. Dicky Boy and Release also ran.

THIRD RACE—Seven and a half furlongs.

Cantrip (Reeve)		9.40	3.20	2.60
Royal Command (Arnold)			3.00	2.60
Nahill (Merritt)				3.00

Time, 1:31 2-5. Chiana, Mattie Houser and Hattie Mae also ran.

FOURTH RACE—Five-eighths mile:

Altobank (Leishman)		5.00	3.40	2.80
Some Devil (Neves)			8.20	4.80
Lady Bewithus (Robertson)				3.80

Time, :59 4-5. Sharp Girl, Crystal Pan, Viewpoint, Shasta Boy, Tonta, Golden Ivy, Bonicon and Atoel also ran.

FIFTH RACE—One and one-sixteenth miles:

Uppermost (Leishman)		8.80	4.40	3.00
Slapped (McCown)			3.80	2.80
Mickeysman (V. Neal)				3.20

Time, 1:44 1-5. Dark Winter, Coldwater also ran.

SIXTH RACE—One and one-sixteenth miles:

Distribute (Shultz)		7.40	4.00	3.00
Uncle Fred (Sleinff)			4.60	3.00
Sea Eagle (Leishman)				3.20

Time, 1:44 1-5. Dignified, Chartres, Velociter, Daily News also ran.

SEVENTH RACE — One and one-sixteenth miles:

Lloyd Pan (Sielaff)		22.60	9.00	4.60
Plucky Jack (Richardson)			4.40	3.20
Ora (Reve)				3.40

Time, 1:45. Lady Florise, Calaveras, Mauve Decade, Wildland, Fair Quest, Natalia Alice, Make and Break, Archduke also ran. Scratched—Proclivity.

EIGHTH RACE—

Malicious (Schultz)		6.00	3.40	2.60
Madam Queen (Summers)			4.20	2.60
Comradeship (Martin)				3.40

Time, 3:27 1-5. Don Day, Nihil, Drastic Goal also ran.

College Sports.

BASEBALL.

Navy 6, Temple 5.
Maryland 12, Georgetown 9.
Colorado University 6, Colorado College 0.
Denver University 8, Greeley State 0.
Wake Forest 13-2, Duke 10-8.
Richmond 5, William and Mary 1.
Williams 2, Vermont 1.
Maine 5, Bates 4.
Virginia Tech 4, W. & L. 3.
Kansas State 4, Nebraska 1.
Ohio Wesleyan 17, Marshall 11.
St. Olaf 8, Hamline 5.
State Normal 2, Western State 1 (12 innings).
Arizona 16, Whittier 4.
Middlebury College 8, Army 7.
Fordham 21, New York U. 2.
City College of N. Y. 14, Brooklyn College 3.
Manhattan 11, St. Francis 1.
Virginia 8, North Carolina 7.
Pennsylvania 8, Cornell 6.
Dartmouth 9, Yale 3.
Harvard 13, Princeton 8.
Amherst 12, Wesleyan 6.
Illinois vs. Michigan, postponed, rain.

GOLF.

Kansas State 11½, Creighton 6½.

POLO.

Princeton 5, Yale 4.

LACROSSE.

Navy 8, Yale 3.
Johns Hopkins 12, Rutgers 7.
Mount Washington 9, Maryland 8.

At Churchill Downs.

Weather, cloudy; track, good.

FIRST RACE—Four and one-half furlongs:

Kermay (Kurtsinger)		29.20	7.80	3.60
Prairie Dog (N. Wall)			3.60	2.80
Par (E. Porter)				2.80

Time, 0:53 1-5. Old State, Sailorman, Yuldurum, Tobacco Buyer, Baby Joe, Oddessa Boy, Sweep A Lot, Tartarus, Cross S. also ran.

SECOND RACE—Six furlongs:

Bert Reid (Arcaro)		10.60	5.60	4.20
City Slicker (Corbett)			3.80	3.20
Chinese Empress (James)				4.00

Time, 1:12. Shoeless Joe, Buddie Treacy, Iceberg, Marie Jean, Black Peter, Surcouf, Leading Article, Geo. Gable, Ramrod also ran.

THIRD RACE—Four and a half furlongs:

Foolish Moment (Stevenson)		7.40	2.60	2.40
Murph (Robertson)			2.60	2.20
Froth (Canfield)				3.00

Time—0:53. Valted, Mary Vito, Viajero and Grey Count also ran.

FOURTH RACE—Six furlongs:

Ariel Cross (Brammer)		4.60	2.60	2.40
Deliberator (Kurtsinger)			2.80	2.60
Wise Duke (Renick)				3.80

Time, 1:10 3-5. (New track record.) Manner's Man, Top Dog, Higher Cloud, Slim Rosie also ran.

FIFTH RACE—One mile:

Impeach (Corbett)		5.00	4.20	3.40
Onalark (Arcaro)			10.80	6.60
Flint Shot (M. Garner)				6.20

Time, 1:37. First Entry, My Blaze, Mama's Choice, Wild Turkey, Open Hearth and Starbud also ran.

SIXTH RACE—The Kentucky Derby; purse $40,000 added; three-year-olds; mile and a quarter;

Bold Venture (Hanford) 43.00 11.80 6.60
Brevity (Wright) — — 5.00 4.00
Indian Broom (Burns) — — — 3.80

Time—2:03 3-5. bMerry Pete, He Did, bGranville, Bien Joli, dThe Fighter, bTeufel, Grand Slam, dSangreal, fGold Seeker, Coldstream and fHoll Image also ran.

fField.

bBelair Stud and Wheatley Stable entry. dMilky Way Farms entry.

SEVENTH RACE—Mile and a sixteenth:

Lawsuit (Brammer)		9.60	5.60	3.20
Miss Saxon (Nolan)			6.00	3.20
Catino (Porter)				2.60

Time, 1:46 2-5. Black River, Old Judge, Wendover, Regards, Foolhardy and Stinger also ran.

EIGHTH RACE—Mile and a sixteenth:

Gay Dog (Nolan)		10.60	4.80	3.20
Jawapa (M. L. Fallon)			10.00	4.40
Prewar (Corbett)				3.40

Time, 1:46 4-5. Miss Vince, Lady Flinders and Hogan's Fox also ran.

SCRATCHES.

1—Col. Julian, Chenault, O'Mulligan, Rome Haul, Bohannon, Billionaire, 2 — Sky Pirate, Chestonian, Crowning Glory, Roberta. 4—Hi-Nelli. 6—Dnieper, Seventh Heaven, Silas, Forest Play, Banister. 7—Contrary, Santerno, Nawab.

At Pimlico.

Weather, cloudy; track, fast.

FIRST RACE—Four and one-half furlongs:

Exhort (Merritt)		4.10	3.50	2.50
Dunnamany (Weir)			18.00	6.30
Overplay (Mauro)				3.50

Time, :55 3-5. Sweet Desire, Crushed Ice, Mock Modesety, Wulfatan also ran.

SECOND RACE—Two miles:

Amagansett (R. McKinney)		4.50	3.90	3.10
Bold Fellow (P. McGinniss)			8.90	4.00
Snake Charmer (E. Little)				4.00

Time, 3:48. Little Dan, Curtain Call, Poppyman, Jolie Knight also ran.

THIRD RACE—Six furlongs:

Adams Eve (Merritt)		7.30	4.40	3.40
Idle Worker (Lauch)			24.40	10.90
Grandmas Boy (Dougherty)				8.10

Time—1:14 4-5. Mettle, Small Devil, Candy Man, Miss Mared, Injustice, Vitox, Bally Bay, Twidgets, My Sis also ran.

FOURTH RACE—Six furlongs:

Waterset (Merritt)		9.60	5.50	4.10
Miss Snow (Jones)			11.60	6.80
Little Argo (Smith)				5.10

Time, 1:14. Jilted, Marge, Justa Flirt, Royal Cunning, Ree, Old Ironsides, Black Toreador, Strophe, Warned Off also ran.

FIFTH RACE—Four and one-half furlongs:

Golden Era (Richards)		37.60	17.40	5.40
Broad Ripple (E. Smith)			9.90	6.60
Tall Oak R. Jones)				2.40

Time, :55. Irrepressible, Quincy, Happy Road, Glad Wings also ran.

SIXTH RACE—Six furlongs:

Cycle (R. Merritt)		4.30	3.20	2.60
Trumpery (Rose)			5.10	3.60
Postage Due (Richards)				3.40

Time, 1:12 2-5. Bright Light Black Buddy and Singing Wood also ran.

SEVENTH RACE—Mile and a sixteenth:

Buck Langhorne (Decamillas)		14.00	5.20	4.20
aTempestuous (Wagner)			3.00	3.30
aBiography (Hunter)				3.30

Time—1:46 2-5. Galmica, Ceaseless, Silent Shot and Chatmoss also ran. aMrs. T. Stevenson and E. F. Seagram entry.

EIGHTH RACE—Mile and a sixteenth:

Gay Sympathy (Hunter)		13.20	8.00	6.20
Happy Easter (Reid)			8.20	6.60
Chief Hollis (Phillips)				24.90

Time—1:49 3-5. Mary's May, Follow On, Tell It, Black Ribbon, Deep Run, Ogle, Silent Don and Little Woman also ran.

At Aurora.

Weather, cloudy; track, muddy.

FIRST RACE—Five and one-half furlongs:

Mack's Pal (Dowell)		21.60	9.60	6.20
Gibby's Choice (Rukas)			5.00	4.20
Count Cotton (Hanson)				8.20

Time, 1:12. Tom Proctor, Go Forth, Dilwin, Canusee, Brilliant Stone also ran.

SECOND RACE—One mile:

Rex Regent (Kurenic)		10.40	5.20	3.40
Moving Clouds (Chojnacki)			7.60	4.80
Ogee (Wilson)				4.20

Time, 1:50 2-5. Oddesa Beau, Boston Common, Let Her Play, Chiefs Troubador and Indian Dance also ran.

THIRD RACE—Six furlongs:

Lonmeg (Fisher)		9.00	5.40	4.20
Butch (O'Malley)			11.40	7.80
Peggy's Peggy (Neal)				8.40

Time—1:18. Mica Rock, Courant, Obstreperous, Play Away, Firemask, Mynah, Magna Mater, Oderic, Nick's Gal also ran.

FOURTH RACE—Mile and a sixteenth:

Shady Gate (Neal)		17.60	6.00	3.60
Baboo (Polk)			4.00	2.60
Miss Flip (Albrecht)				2.60

Time—1:56. Scarp and Indian Red also ran.

FIFTH RACE—Six furlongs:

Indiantown (Turner)		5.80	4.20	3.40
Odd Blue (Fisher)			6.40	4.00
Linden Tree (Parke)				7.80

Time—1:18. Upholder, Jinnee, Amijo, The Darb, Runamuck, Fair Time, Hueu and Merry Caroline also ran.

SIXTH RACE—Mile and 70 yards:

Woodlander (Turner)		8.80	4.40	3.20
Garden Message (Hanauer)			4.80	4.00
Prince Torch (Haber)				4.20

Time, 1:52 4-5. Fire Advance, Cristate, Pat C. and Understand also ran.

SEVENTH RACE—One mile and seventy yards:

Spicate (F. Kurenic)		15.20	6.40	5.00
I Pass (C. Parke)			4.60	3.20
Darkling (F. Chojnacki)				4.00

Time, 1:52 2-5. Ladino, Booms Pal, Pokeaway also ran.

EIGHTH RACE—Five and a half furlongs:

Bonnie Pan (Chojnacki)		18.60	9.00	6.20
Jim McConnell (Simpson)			8.20	5.00
Double Nugget (L. Wilson)				5.20

Time, 1:11 1-5. Royal Purchase, Sharp Thoughts, Henrierva, Just High, Sun Dora, Wilderness Way and Sun Caprice also ran.

Dixie Walker Married.

NEW YORK, May 2.—Dixie Walker, former New York Yankees baseball player who was sold to the Chigaco White Sox yesterday, disclosed today that he was married to the former Miss Estelle Shea of New York last night. George Selkirk, Yankee right fielder, was best man at the wedding.

PROBABLE LINEUPS

GERMAN AMERICANS	Pos.	ST. LOUIS SHAMROCKS
Denton	Goal	Rodrigues
Stolt	Right fullback	Lehman
Harker	Left fullback	Davidson
Crockett	Right halfback	Kane
Pietras	Center halfback	Watson
Altemose	Left halfback	Thompson
Richards	Outside Right	McNab
Ryan	Inside right	Gonsalves
Nemchik	Center forward	Nilsen
Fiedler	Inside left	Roe
McAlees	Outside left	Patenaude

Shamrocks in Soccer Cup Final Match at Philadelphia Today

Special to the Post-Dispatch.

PHILADELPHIA, May 2.—Preparations for the first national soccer cup final ever staged in this city were completed today when 5000 additional seats were erected on the German-American field where the local team will play the St. Louis Shamrocks tomorrow in the final game of the home and home series.

Last Sunday the teams battled to a 2—2 tie under the floodlights of Walsh Stadium in St. Louis. Tomorrow's game here will be played to a finish.

With word from the Shamrocks that they will use the same lineup that started last week, Elmer Shroeder, manager of the German-Americans, announced that Sammy McAlees, his star outside left, would be ready for duty. McAlees has been out of the local team's lineup since he was injured in the Eastern semifinal with the Scots-Americans of Newark. With the small but speedy leftwinger back in the lineup the Germans' forward line which has piled up a great goal scoring record for the season will again assume its regular form.

The return of McAlees will allow Capt. Hun Ryan to go back to his inside right position where he and Ray Richards, on the right wing, form a smooth combination.

The Philadelphia booters are hoping for a continuance of the warm weather that has prevailed here for the last few days. They feel it will be an added advantage for them as they believe it would in all probability slow up the veteran St. Louis eleven.

After the game both teams will attend the twelfth anniversary banquet of the club where the national championship trophy will be presented to the winning team. A meeting of the National Commission of the United States Football Association will be held Sunday.

STEIN TAKES FIRST BLOCK OF TENPIN MATCH

Otto Stein Jr., in winning 2 27-50 points from Nelson Burton of Dallas, Tex., last night missed bowling a perfect game by one pin. The 299 score helped Stein to roll 1960, for an average of 245 per game. The first block of the 32-game match was rolled at the Delmar Recreation, where the second block of eight games also will be bowled tonight at 9 o'clock.

Burton's score of 1933 was not far behind that of Stein. His high singles game was 280, while his average was 241.

The second half of the match will be bowled at Dallas next week.

The winner of the contest will oppose the victor in the Eastern semifinal between Joe Miller of Buffalo and Al Novak of Philadelphia for the right to meet Hank Marino of Milwaukee for the match-game championship.

Last night's scores:

STEIN	—	—	195	268	267 236
			279	204	299 212—1960
BURTON	—	—	217	216	266 203
			278	280	234 239—1933

BURROUGHS BEATS COUNTRY DAY TRACK TEAM, 90 1-2 TO 30 1-2

The John Burroughs track team romped to a 90½-to-30½ victory over Country Day this afternoon at Taylor Field for its second victory in the ABC League. Another win will give Burroughs the championship.

High-point man for Burroughs was Simmons with 16¼ points, and for Codasco, Russe with 8 points.

The summaries:

100-YARD DASH—Won by Simmons, Burroughs; Woolsey, Codasco, second; Dee, Burroughs, third. Time—10.5s.

220-YARD DASH—Won by Simmons, Burroughs, first; Felker, Burroughs, second; Monges, Codasco, third. Time—23.5s.

440-YARD DASH — Won by Dee, Burroughs; Carpenter, Codasco, second; Obourn, Burroughs, third. Time—55.9s.

880-YARD DASH—Won by Shapleigh, Codasco; Mathews, Burroughs, second; Niedringhaus, Burroughs, third. Time—2m., 12s.

MILE RUN—Won by Skinner, Codasco; Fowler, Burroughs, second; Farrar, Burroughs, third. Time—5m., 5.3s.

120-YARD HIGH HURDLES—Won by Leland, Burroughs;; Russe, Codasco, second; Sherry, Burroughs, third. Time—16.5s.

POLE VAULT—Won by Russe, Codasco; Hoerr, Burroughs, second; Phelps and Frazier, Burroughs, tied for third. Height —10 feet, 3 inches.

HIGH JUMP—Rice and Leschen, Burroughs, tied for first; Atwood, Codasco and Phelps, Burroughs, tied for third. Height—5 feet, 5 inches.

BROAD JUMP—Won by Simmons, Burroughs; Phelps, Burroughs, second; Howell, Codasco, third. Distance—20 feet, ½ inch.

DISCUS THROW—Won by White, Burroughs; Rice, Burroughs, second; Lindsay, Codasco, third. Distance — 117 feet, 9 inches.

JAVELIN—Won by Doughty, Burroughs; Duncan, Codasco, second; Hay, Burroughs, third. Distance—157 feet, 3 inches.

SHOT PUT—Won by Hay, Burroughs; White, Burroughs, second; Rice, Burroughs, third. Distance—42 feet.

880-YARD RELAY—Won by Burroughs (Leland, Niedringhaus, Obourn, Simmons). Time—1m., 41.5s.

Minor League Results.

INTERNATIONAL LEAGUE.

Toronto 1, Newark 0.
Montreal 7, Albany 4.
Baltimore 5, Buffalo 4.
Syracuse at Rochester, called end fourth, rain.

AMERICAN ASSOCIATION.

Kansas City 2, Toledo 1 (17 innings).
Louisville at Milwaukee, postponed; rain.
Minneapolis 13, Indianapolis 11.
St. Paul 5, Columbus 1.

PACIFIC COAST LEAGUE.

San Francisco 9, Sacramento 3.
Oakland 10, Los Angeles 5.
San Diego 15, Portland 4.

SOUTHERN ASSOCIATION.

New Orleans 6, Atlanta 7.
Nashville 7, Birmingham 4.
Chattanooga 7, Memphis 0.
Little Rock 5, Knoxville 5 (called end eleventh, darkness).

TEXAS LEAGUE.

Beaumont 4, Fort Worth 3.
Oklahoma City 6, Houston 5.
San Antonio 5, Dallas 0.
(Night Games.)
Galveston 5, Tulsa 2.

NEW YORK-PENN LEAGUE.

Elmira 4, Binghampton 2.
Hazleton 10, Williamsport 5.
Allentown 9, York 5.
Wilkesbarre 6, Scranton 1.

RACING SELECTIONS
By LOUISVILLE TIMES

At Churchill Downs.

1—Mission Time, Jessie Dear, Santerno.
2—Woof, Fond Memories, Phlox.
3—Happy Rhinock, Sailors Gift, Onwentsia.
4—Forewarne., Petty Law, Captain Henry.
5—Bartering Kate, Crowning Glory, Aunt Myrtle.
6—POT AU BROOMS, Late Date, Dandy J.
7—Whiskarita, Lunsford, Emvee.
8—Carnella, Ben Bernie, Mr. Mack.

At Jamaica.

1—Abner, Sage Girl, Laird.
2—Stubbs, Wha Hae, Sunport.
3—Clamorous, Bad Dreams, Hook It.
4—MICROPHONE, Fraidy Cat, Tatterdemalion.
5—Flying Falcon, First Bid, Bogertin.
6—Rhodesia, Cold Steel, Race Craft.

At Pimlico.

1—Dolente, Sparky, Lady's Beau.
2—The Stag II, Syriac, Daniel Soot.
3—Corum, Jack Patches, Canora.
4—Relativity, More Pep, Tuleyries Wand.
5—SOCK DOLOGER, Little Argo, Taunton.
6—Star Porter, Zay, Tutticurio.
7—Flaming Belle, Making Time, White Sweets.
8—Air Way, Silent Don, Dearzin.

At Narragansett.

1—Sun Abbot, Curling, Sic 'Em.
2—Belleek, Sadie F., Mieletta.
3—Regula Baddun, Masked Revue, Starogan.
4—BOSTON BROOK, Happy Knot, Don Guzzman.
5—Golden Fate, Great Haste, Go Quick.
6—Royal Gold, Col,. Greene, Chance King.
7—One Chance, Martin Barton, My Purchase.
8—Muscle In, Peace Move, Secured.

At Aurora.

1—Nancy Man, Flatterby, Little Coquina.
2—Jabberie, Fleet Miss, Old Fondo.
3—Liberty Oak, Shasta Broom, Moonsan.
4—Beige, Stimulator, Declaration.
5—RENAISSANCE, Alwintour, Jake Bleiden.
6—Sorcery, Captain Red, Carsono.
7—Captain Danger, Sergeant Hill, Paul T.

RACING ENTRIES

At Churchill Downs.

First race, purse $700, claiming, three-year-olds and up, mile and a sixteenth:

*Jessie Dear	105	*Gee Gee	105
*Glove	105	*Mission Time	110
All Bays	115	*Santerno	110
Chalkeye	115	Nawab	115
*Upon	110		

Second race, purse $700, two-year-old maiden fillies; four and a half furlongs:

Phlox	115	Squaw Lady	115
Wise Beauty	115	Navarre	115
Imperial Polly	115	Quilt Pieces	115
bCaravel	115	Ariel Gold	115
bFond Memories	115	aQueen Irene	115
Hum	115	aBusy Lutrecia	115
Alice Jean	115	Bouncing Along	115
Woof	115		

aRock Home Stable. bMillisdale Stable entry.

Third race, purse $700, claiming, three-year-olds, six furlongs:

Miss Lizzie	107	Rudenia	107
*Cacarina	102	Novette	107
Miss Spider	107	Onwentsia	110
Monks Gold	107	Dainty Jeanne	107
Sailor's Gift	110	John B. Brachey	
Tenace	107		112
Happy Rhinock	112	*Wegoway	107
Bustanybody	115	Arios	112
*Lawyer Brigade	110	*Taxpayer	107
Valley Prince	112	*Field Day	107
*Ormont Girl	102		

Fourth race, purse $700, claiming, four-year-olds and up, six furlongs:

*Pretty Taw	102	Captain Henry	112
*Sis Alice	102	*Gamaliel	107
*Bill Bleiweiss	107	*Red Rod	107
*Forewarned	107	Almac	112
*Roberta	102		

Fifth race, purse $800, claiming, three-year-olds and up, six furlongs:

*Greenspring Lad		Crowning Glory	114
	115	*Aunt Myrtle	106
*Dark Woman	104	Feryn	106
Walter Morton	110	Hastinola	113
Bartering Kate	113	*Best Bid	108

Sixth race, purse $800, claiming, four-year-olds and up, mile and a sixteenth:

Pot Au Brooms	102	Dandy Jay	107
Late Date	107	*Exponent	107
*High Diver	107	*Corner Boy	105

Seventh race, purse $700, claiming, three-year-olds, mile and a sixteenth:

*Mr. Mack	110	Whiskarita	103
Lunsford	110	*Some Boy	107
Smilin Ed	112	Emvee	112
Anklets	112	*Aimarine	102

Eighth race, purse $700, claiming, three-year-olds and up, mile and a sixteenth:

Ben Bernie	115	Carnelian	110
Top Spin	100	*Contrary	105
*Glint	105	*Lynvette	105
Warrior Slave	110		

*Apprentice allowance claimed.
Weather clear; track fast.

At Aurora.

First race—Purse $600, claiming, three-year-olds and up, maidens, six furlongs:

*Flutterby	104	Mary Ellen	100
*Irene Geary	99	Little Coquina	104
*War Widow	104	M'Lisse	100
*Countess Bye	99	*Kildee Mary	104
*Nancy Nan	108	*Joan Macaw	99
*Fanie	99	Calawee	104

Second race—Purse $600, claiming, two-year-old maidens, four and a half furlongs:

Quotum	113	Jabberie	114
Maskillo	117	Ultalu	113

CLAYTON LOSES CLASS B TRACK HONORS TO CHARLESTON

TITLE DECIDED BY TWO POINTS; SCHOOL FOR DEAF BEST IN CLASS C

COLUMBIA, Mo., May 2.—In a hammer and tongs battle which went down to the final event for a decision, Charleston this afternoon won the Class B Championship in the thirty-third annual State interscholastic track and field meet at the University of Missouri.

To win, the Southeast Missourians dethroned Clayton, Class B title winner of the last two years, by a two-point margin, amassing 22 points to 20 for the St. Louis county boys. Third went to Carrollton, with 16.

Other Class S Schools scored as follows: St. Louis Principia, 14; Louisiana, 13 3-5; Lees Summitt, 13; Liberty, 12; Missouri Military Academy of Mexico, 7; Excelsior Springs, 6 1-2; Eldon, 6 3-8; Washington, 5; Mexico, 5; St. Charles, 4; Lebanon, 4; Trenton, 4; Maysville, 3; Marshall, 2 3-8; Warrensburg, 2; California, 1 1-2; Odessa, 1; Brentwood, 1; East Prairie, 3-5; and Wellston, 3-5.

In Class C, Missouri School for the Deaf of Fulton took an early commanding lead and held it all the way to win by almost double the total of its nearest foe. The Fulton boys collected a total of 28 points to 16 for Ruskin, which finished second. Platte City was third with 14 1-2.

Other Class C Schools finished as follows: Union, 12; Lilbourn, 10; Kidmore, 9; Steelville, 8 1-2; Dixon, 8; Orrick, 6; Holcomb, 5; Greenwood, 5; Mansfield, 5; Sarcoxie, 4 1-2; Clarence, 4; Malden, 4; Waynesville, 3; Wright City, 3; Pilot Grove, 3; Wellington, 3; Huntsville, 2; Deepwater, 2; Fairview, 2; New London, 2; Thayer, 2; Gower, 1; Clarkton, 1; Kewanee, 1-2.

CLASS B BROAD JUMP—Won by Harvey, Clayton; Vernon, Eldon, second; Burnett, Marshall, third; Trick, Liberty, fourth. Distance, 21 feet, 8¼ inches.

CLASS B HIGH JUMP—Stallings, Mexico, and Richardson, Trenton, tied for first; Harvey, California, and Waring, Excelsior Springs, tied for third. Height—5 feet, 6½ inches.

CLASS B DISCUS THROW—Won by Hay, Charleston; Porterfield, Carrollton, second; Wiltshire, Liberty, third; McDaniel, Lebanon, fourth. Distance, 114 feet, 10 inches.

CLASS B JAVELIN THROW—Won by Waldram, Washington; Baschert, St. Charles, second; Davis, Louisiana, third; Norcross, Liberty, fourth. Distance, 202 feet, 5inches. (New State and Class B record. Old record, 191 feet, 2¾ inches, Waldram, Washington, 1935.)

CLASS B 120-YARD HIGH HURDLES—Won by Gibson, Lee's Summit; Russo, Missouri Military Academy, second; Harvey, Clayton, third; Whitson, Clayton, fourth. Time, 15.5s. (New Class B record. Old record 15.7s, Epps, Raytown, 1935.)

CLASS B. POLE VAULT—Won by Davis, Louisiana; Jackson, Eldon, second; Stallings, East Prairie; Ward, Louisiana; Bennington, Eldon; Aldridge, Marshall, and Smith, Wellston, tied for third. Height—11 ft. 6 in.

CLASS B. 200-YARD LOW HURDLES—Won by Harvey, Clayton; Russo, Missouri Military Academy, second; Whitson, Clayton, third; Calhoun, Louisiana, fourth. Time—23 sec. (New class B record. Old record, 23.5 sec., Harvey, Clayton, 1935.)

CLASS B. 880-YARD RELAY—Won by Lees Summit; Principia second, Carrollton third, St. Charles fourth. Time, 1m. 34s.

CLASS B. MEDLEY RELAY—Won by Clayton; Excelsior Springs second, Charleston third, Liberty fourth. Time, 1m. 38.7s.

CLASS B 100-YARD DASH—Won by Priesmeyer, Principia; Martin, Carrollton, second; Trick, Liberty, third; Russo, Missouri Military Academy, fourth. Time, 10.1s.

CLASS B, 220-YARD DASH—Won by Martin, Carrollton; Hopkins, Lees Summitt, second; McMillan, Louisiana, third; Van Nutt, Principia, fourth. Time, 22.6s.

CLASS B. 440-YARD DASH—Won by Priesmeyer, Principia; Best, Carrollton, second; Trick, Liberty, third; Cundiff, Odessa, fourth. Time—52.5 sec.

CLASS B. 880-YARD RUN — Won by Reeves, Charleston; Johnston, Lebanon, second; Van Diver, Excelsior Springs, third; Stanberry, Mexico, fourth. Time—2m. 6.1 sec.

CLASS B 880-YARD RELAY—Won by Lees Summitt; Principia, second; Carrollton, third; St. Charles, fourth. Time, 1m. 34s.

CLASS B MILE RUN—Won by Reeves, Charleston; Gatlin, Liberty, second; Neff, Warrensburg, third; Koch, Brentwood, fourth. Time—4 minutes, 42.9 seconds.

CLASS B SHOTPUT—Won by Hay, Charleston; Ranoff, Maysville, second; Roberts, Louisiana, third; McMillan, Louisiana, fourth. Distance, 47 ft. 8½ in.

CLASS C BROAD JUMP—Won by Babb, Missouri School for Deaf; Draper, Ruskin, second; Houkh, Dixon ,third; Tiller, New London, fourth. Distance—20 feet, 9¾ inches.

CLASS C. HIGH JUMP—Won by Babb, Missouri School for Deaf; Noel, Missouri School for Deaf; Hunt, Platte City; White, Steelville, and Miller, Sarcoxie, tied for second. Height—5 feet, 6½ inches.

CLASS C DISCUS THROW—Won by Carnell, Mansfield; Wood, Clarence, second; Collins, Union, third; Goslin, Skidmore, fourth. Dist. 113 ft. 5¾ in.

CLASS C JAVELIN THROW—Won by Collins, Union; Draper, Ruskin, second; Goslee, Skidmore, third; Hayslett, Ruskin, fourth. Dist. 156 ft. 10⅜ in.

CLASS C 120-YARD HIGH HURDLES—Hazlett, Ruskin, and White, Steelville, tied for first; Kerr, Huntsville, third; Hudgens, Deepwater, fourth. Time, 15.7s. (New Class C record. Old record, 16s., White, Steelville, 1935.)

CLASS C. 200-YARD LOW HURDLES—Won by Tatman, Platte City; White, Steelville, second; Thomas, Greenwood, third; Steinmetz, Clarkton, fourth. Time—24.1 sec.

CLASS C 100-YARD DASH—Won by Bishop, Libourne; Jones, Missouri School for Deaf, second; Clay, Fairview, third; Drews, Greenwood, fourth. Time, 10.4s.

CLASS C 220-YARD DASH—Won by Bishop, Lilbourn; Rice, Missouri School for Deaf, second; Jones, Missouri School for Deaf, third; Andrews, Orrick, fourth. Time, 23s.

CLASS C. 440-YARD DASH—Won by Hornbeck, Platte City; Judy, Pilot Grove, second; Stewart, Missouri School for Deaf, third; Taylor, New London, fourth. Time—53.8 sec.

CLASS C. 880-YARD RUN—Won by Barrett, Skidmore; Maschmeyer, Wellington, second; Deal, Malden, third; Kern, Dixon, fourth. Time—2m. 6.2 sec.

CLASS C MILE RUN—Won by Kern, Dixon; Good, Wright City, second; Deal, Malden, third; Roark, Gower, fourth. Time—4 minutes, 43.5 seconds.

CLASS C SHOTPUT—Won by Binkley, Holcomb; Cox, Waynesville, second; Farhaner, Deepwater, third; Wood, Clarence, fourth. Distance, 50 ft. 1-3 in. (New Class C record. Old record, 48 ft. 11 in., Harrard, Sweet Springs, 1926.)

CLASS C. 880-YARD RELAY—Won by Missouri School for the Deaf; Greenwood second, Ruskin third, Skidmore fourth. Time, 1m. 36.2s.

CLASS C. POLE VAULT—Won by Barnhart, Union; Miller, Sarcoxie, second; Bowman, Missouri School for Deaf, and Billington, Kewanee, tied for third.

CLASS C MEDLEY RELAY—Won by Orrick; Platte City, second; Ruskin, third; Missouri School for the Deaf, fourth. Time, 1m., 41.8s.

At the Crack of the Starter's Pistol—*A Champion Gets Under Way*

Jesse Owens, Ohio State University sprinter, hurdler and jumper, leaving the mark as the starter's gun sounds for the century dash. The camera records the action of Owens from starting position to full running stride.



CAMPBELL IS IMPROVED; REST OF TEAM UNDER OBSERVATION

By the Associated Press.

BOSTON, May 2.—The Cleveland Indians left Boston tonight for Washington under medical injunction to take every precaution against contagion from the spinal meningitis afflicting Bruce Campbell, right fielder.

The club played its scheduled game with the Boston Red Sox today, and won 7-3, after health authorities reported cultures taken rfom every player were negative.

Every member of the team, however, was strictly cautioned by Dr. William B. Keller, city health commissioner, to isolate himself from his wife and children for period of at least three weeks.

Campbell, thrice ill of the disease, remained tonight in a hosital, where his condition was described by his physician as "somewhat improved."

Campbell's roommate, Joe Becker, young catcher, was under an unofficial quarantine from the rest of the players. Although in uniform at the game today, he was parked alone on a bench.

France Reaches Second Round in Davis Cup Play

By the Associated Press.

PARIS, May 2.—France clinched a berth in the second round of the European zone Davis Cup competition today as the tricolor's doubles team of Jean Borotra and Marcel Bernard defeated China's Gordon Lum and Kho Sin Kie, 6—1, 6—3, 4—6, 6—2.

By the Associated Press.

MONTE CARLO, May 2.—Monaco defeated Holland in a first-round European zone Davis Cup tennis doubles match today and reduced Holland's lead to 2-1 in the series. Galleppe and Landau conquered Hughan and Karsten, 6—4, 7—5, 3—6, 7—5. Holland won the opening two singles matches yesterday.

PENN CREW KEEPS BLACKWELL CUP

DERBY, CONN., May 2. — The speedy Pennsylvania varsity crew successfully defended the Blackwell Cup today, defeating Yale and Columbia in the annual "Derby Day" feature on the Housatonic. The Quakers finished two lengths ahead of Yale in the two-mile varsity race. Columbia finished a half length behind Yale.

NAVY CREWS WIN 3 RACES FROM CORNELL

By the Associated Press.

ANNAPOLIS, Md., May 2.—The Naval Academy's varsity crew defeated Cornell's eight by a length and a half today to give the Sailors three victories in a four-race regatta on the choppy Severn River.

The Middy shell took the lead at the 300-yard mark and held it to the end of the mile and three-quarters course. Navy's time was 9 minutes, 24.8 seconds. Cornell was five seconds behind.

Cornell's only victory was in the one and five-sixteenths mile race between the 150-pound crews. The Cornell shell won by four lengths. Because the wind was blowing up the river, the crews reversed their course.

Navy's plebe crew jumped into a lead at the start and held it over a mile and three-quarters course to defeat the Cornell freshmen by a length and a half.

BEAUMONT BASKETBALL COACH'S WIFE DIES

Mrs. Raymond G. Polster, wife of the basketball coach of Beaumont High School, died early yesterday morning at St. Mary's Hospital after a lingering illness.

Mrs. Polster was a graduate of the physical education department of the University of Nebraska. She was formerly the physical education director for girls at Central Wesleyan College at Warrenton, Mo., and supervisor of girls physical training of the Alton (Ill.) schools.

Funeral services will be held tomorrow night at 8 o'clock at the William S. Schumacher Chapel, 4834 Natural Bridge road. Interment will be held at Warrenton, Mo., Tuesday afternoon.

PRINCETON WINS COMPTON CUP FOURTH TIME

CAMBRIDGE, Mass., May 2.—Princeton's veteran varsity sweepers, in what was probably the first moonlight regatta in intercollegiate rowing history, were almost invisible as they conquered the Harvard and M. I. T. eights tonight on the inky-black Charles River mile and three-quarters course.

The Tigers led the Crimson, according to those in the finish-line stake boat, by a bit more than a length and M. I. T.'s struggling oarsmen were sighted seven lengths behind when the second-place crew rested their oars. It was Princeton's fourth straight Compton Cup victory over the two Cambridge crews.

Due to a 30-mile south-southwest wind, which kicked up a treacherous chop along the exposed part of the course, the regatta was postponed for three hours. It was pitch dark, despite the dim reflection of a faint moon, when the three varsities pulled up to their stake boats.

The official varsity times, which probably can be disputed, were Princeton 9:08, Harvard 9:13 and M. I. T. 9:30.5. Last week Princeton bowed to Pennsylvania's strong crew by a length and M. I. T. trailed Yale at Worcester by five lengths.

Harvard's Junior-Varsity and freshmen crews gained impressive victories and the 150-pound varsity event, which the Crimson passed up, resulted in a three lengths Henley-distance win for the Tiger lightweights.

RAMEY AND ZIVIC TO FIGHT TUESDAY

By the Associated Press.

GRAND RAPIDS, Mich., May 2.—Wesley Ramey, Grand Rapids' candidate for lightweight boxing honors, will meet Eddie Zivic, of Pittsburgh, in a 10-round fight here Tuesday night. Lou Ambers, of Herkimer, N. Y., and Jackie Sharkey, of Minneapolis, also lightweights, are booked for a 10-round semi-final bout on the same card.

CONCORDIA 8, KIRKSVILLE 1; FIFTH VICTORY

Pounding out 12 safeites, Concordia Seminary's baseball team gained its fifth straight victory yesterday morning at Forest Park, defeating the Kirksville Teachers, 8 to 1. The game was stopped at the end of the eighth so that the Kirksville players might attend the Cardinal-Brooklyn game.

Kirksville started the scoring in the second inning, Mills hitting a double and scoring when Gentry's grounder was fumbled by Callies.

The Seminarians opened up their hitting attack in the third, however, and blasted four runs across the plate. Rengstorf, Rook and Callies each got a single, Rengstorf scoring on Callies safety. Markgraf squeezed in Rook with a bunt, Callies went home on Koenig's single, and the latter counted on Krueger's hit.

Concordia knocked Kirksville's first pitcher, DeHart, out of the box with two runs in the fifth. The relief hurler, Osborne, failed to stop the Seminarians in the sixth and seventh, as they scored a run each in those innings.

Women's Swim Event.

The national amateur swimming championships for women will be staged again at Manhattan Beach, New York. The dates are June 25-28.

THE BOX SCORE

KIRKSVILLE

	AB.	R.	H.	O.	A.	E.
Shoush 2b	3	0	1	0	1	1
Morse 3b	1	0	0	0	0	0
Friesz ss-c	4	0	0	0	1	0
Naddocks 1b	4	0	0	14	0	0
De Hart p-c	3	0	0	1	5	0
Osborne p	1	0	0	1	0	0
Kelly rf	1	0	0	0	1	0
Mills rf-ss	3	1	2	1	2	0
King 3b-2b	3	0	1	1	1	0
Wilson lf	3	0	0	1	0	0
Gentry cf	3	0	0	2	0	0
Totals	29	1	4	21	11	1

CONCORDIA

	AB.	R.	H.	O.	A.	E.
Callies ss	4	1	1	2	1	1
Markgraf 3b	2	1	0	2	0	0
Nau 3b	0	0	0	0	0	0
Koenig lf	4	1	3	1	0	0
Muhly 1b	4	0	0	10	0	0
Krueger rf	4	1	2	2	0	0
Reiss cf	3	0	2	2	0	0
Hahn cf	0	1	0	0	0	0
Helmer 2b	4	0	1	0	3	0
Rengstorf c	4	1	2	5	2	0
Rook p	3	2	1	0	7	1
Totals	32	8	12	24	13	2

Innings	1	2	3	4	5	6	7	8	9	
Kirksville	0	1	0	0	0	0	0	0	0	1
Concordia	0	0	4	0	2	1	1	x		8

Two-base hits—Mills, Koenig, Krueger. Sacrifice hit—Markgraf. Stolen bases—Markgraf, Reiss, Hahn. Double play—Rengstorf to Markgraf. Wild pitch—DeHart. Bases on balls—Off DeHart 1, off Osborne 2, off Rook 1. Struck out—By Osborne 3, by Rook 4. Pitching record—Off DeHart, 11 hits, 6 runs in 5 innings; off Osborne, 1 hit, 2 runs in 2 innings. Left on bases—Kirksville 5, Concordia 7. Time—1:30. Umpire—Weller.

HARRY BENTLEY NEW ENGLISH AMATEUR GOLF CHAMPION

By the Associated Press.

DEAL, England, May 2.—Harry Bentley, British Walker Cup player, today won the native English amateur golf championship, defeating the 18-year-old John Langley, 5 and 4, in the 36-hole final. The youngster defeated the veteran Cyril Tolley yesterday.

AUTO SALESMAN WANTED

We have a splendid business opportunity for an experienced automobile salesman between the ages of 30 and 40 years, who possesses a good sales record. We represent a popular line of motor cars—we possess all the facilities essential to a salesman's success—we are limiting our sales force to seven men—our compensation plan is unusually liberal and we are well organized to be competitive in our used car trading.

If you are eager to succeed and have the qualifications we seek,

Apply Monday to Mr. Cartwright, Sales Manager

L. M. STEWART, Inc.

Distributor of Chrysler and Plymouth Motor Cars. 3228 LOCUST ST.

Taste Test No. 5—**American Bowling Congress**

79% *prefer* mildness of Vintage White Owl



INDIANAPOLIS, IND., APR. 5—There's only one thing that counts for smoking pleasure in a cigar—TASTE. So we wanted to find out which cigar men would choose when judged by taste alone. A taste test was made at the 36th annual American Bowling Congress.

We gave 134 smokers two unidentified cigars—a Vintage White Owl and another—representing the leading nationally advertised brands. No names . . . no familiar bands to prejudice them. Each man smoked both—then indicated the one he liked best. 79% preferred White Owl's Vintage-tobacco taste.

For smoking pleasure—choose the cigar that wins every taste test—White Owl.

BOWLING TEAMS—joined the spectators in making the taste test. The results proved most smokers appreciate the better taste of Vintage tobacco.

THE SCORERS (at top)—took time to make the test during an intermission. You can tell by their smiles they've discovered White Owl's Vintage taste. White Owl is one cigar you can depend on.

STRIKE! . . . over 14,000 top-notch bowlers gathered for the A.B.C. tourney. And White Owl scored a clean hit in the tests . . . its Vintage tobacco is a natural choice. For Vintage tobacco—like Vintage wine—is milder, mellower. White Owl is the only cigar that always assures you of Vintage filler tobaccos.

MORE SMOKING PLEASURE . . . Today's White Owl is a double "best buy." It's a Vintage cigar—and it's larger, too. Look at this actual-size picture. Compare White Owl with your present brand. *Taste* the Vintage tobacco—*see* the extra size. Try a White Owl today . . . wherever you are, you can get a mild Vintage cigar, identical in every way with those that won these taste tests. It costs but 5¢ at your nearest cigar store.



Vintage **WHITE OWL 5¢**

Copyright, 1936, by General Cigar Co., Inc.

NINE CHAMPION TEAMS IN MUNICIPAL GAMES TODAY

38 CLUBS ARE SCHEDULED TO PLAY IN NINE PUBLIC PARKS

Thirty-eight teams in nine parks are on the Municipal Baseball Association program for today. Play in the association's twenty-fourth season opened yesterday.

Champions of 13 divisions, including the city title winner of last year — the Wellston Legionnaires, who will be known as the Kelloggs this year—are back in the Muny.

Nine divisional titleholders will see action today. They are the Diedrick Undertakers of the City League, the Kelloggs and Dortons of the Mid-City League, the Burke Democrats (formerly Donnelly Stars) in the Mound City League, the Hoffmeisters and the Gebkens in the South Side League, Holy Trinity and St. John Nepomuk of the South Side Sodality League, and Hope of the Walther League.

Strong teams are likely to be the four South Side League teams, the Gebkens, Hoffmeisters, Quaternik Brothers and the Schaeffer-Lafayette nine; the Diedricks of the City League, the Smith Undertakers of the Empire League, the Kelloggs and the Burkes.

Norvall Hunthausen, St. Louis U. High's star hurler, is a member of the Burkes but will not pitch today, Gil Tesreau being slated for duty.

BILLIKENS DIVIDE TENNIS MATCHES WITH SPRINGFIELD

St. Louis University's tennis team gained an even break in its series of matches with State Teachers of Springfield, Mo., each team winning three matches.

Each captain had a hand in two of his team's victories. Louis Sharp, former St. Louis U. High star, now attending State Teachers, won from John Renard in the singles and paired with Bunnie Briggs to defeat Larry Mullen and Cornie McDonald of the Billikens.

Frank Keaney, playing for the first time for the Bills, won his singles match with Clifford Pierce, and then, still favoring his tricky knee, teamed with Renard to down Pierce and Morris Stephens, 6-3, 6-1. In this match, the Blue and White combination, after dropping the first three games, won 12 out of the next 13 to take the verdict easily.

Summaries: Singles—Louis Sharp, State, defeated John Renard, 6-2, 6-3. Bunnie Briggs, State, defeated Larry Mullen, 6-1, 7-5, Frank Keaney, St. Louis, defeated Clifford Pierce, 4-6, 6-3. Cornie McDonald, St. Louis defeated Morris Stephens, 6-4, 6-3. Doubles—Sharp and Briggs, State, defeated Mullen and McDonald, 6-3, 6-2. Keaney and Renard St. Louis, defeated Pierce and Stephens, 6-3, 6-2.

MICKEY HASLIN FAILS TO JOIN BOSTON BEES AND IS SUSPENDED

PITTSBURGH, May 2.—Manager Bill McKechnie of the Boston Bees today suspended Infielder Mickey Haslin, who refused to report for duty until his demands for a higher salary are met.

Haslin, acquired by the Bees in a trade with Philadelphia Thursday, checked out from his hotel and club officials presumed he returned to his home, near Philadelphia.

McKechnie disclosed the Bees offered Haslin $500 more than his Philadelphia contract called for, but that it failed to satisfy Haslin. The ball player contends his expenses with Boston will be considerably greater than with Philadelphia.

McKechnie and President Bob Quinn of the Bees planned to take up the matter with the Philadelphia club, which acquired Infielder Piney Whitney in the trade.

The Bees expected Haslin to play third base in the series against the Pittsburgh Pirates, opening yesterday. Joe Coscarart took his place.

MUNICIPAL BASEBALL LEAGUES' SCHEDULES

CITY LEAGUE—O'Fallon No. 1, Willoughby vs. Diedrich; O'Fallon No. 2, Wagner vs. Fiori; O'Fallon No. 4, Ambassadors vs. Sultan A. C., 2:15.

COLORED INDUSTRIAL LEAGUE—Tandy Park, Coronado Stars vs. Bergs, ATT; Twentieth Ward Democrats vs. Harper-Potter, 3:30.

COMMUNITY LEAGUE—Forest Park No. 6, Grups vs. Spuds; Forest Park No. 7, Delaneys vs. Lons; Forest Park No. 8, Ivanhoe Indians vs. Norge, 2:30.

DIAMOND FOUR LEAGUE—Marquette No. 1, Morganford vs. Pure Moths, 1:00; Marquette No. 2, St. Agnes vs. Meramec Merchants, 2:30. Marquette No. 1, Zephyrs vs. Carondelet DeMolay, 3:30.

EMPIRE LEAGUE—Forest Park No. 22, Typos vs. Faliont; Forest Park No. 23, Trojan A. C. vs. K. & A.; Forest Park No. 24, Smith vs. Empire, 2:30.

MID-CITY LEAGUE—Forest Park No. 12—St. L. Bachelor vs. Kelloggs, 1:30; Forest Park No. 11, Southern vs. Happy Hollows, 2:30; Forest Park No. 12, Union vs. Dorton, 3:30.

MOUND CITY LEAGUE—Sherman No. 1, J. Burke Democrats vs. Thompsons; Sherman No. 2, G. & S. vs. U. S. Census Bureau, 2:30.

NORTH SIDE LEAGUE—Fairground No. 5, Sunrise vs. Feldkamp, 1:00; Fairgrounds No. 2, Polish Falcons vs. A. B. C., 2:15; Fairground No. 1, Kroemeke-Hoi Points vs. Freund, 3:30.

POLISH NATIONAL ALLIANCE LEAGUE—Murphy Park Trades vs. Zloda, 1:00; Eagles vs. St. Stanislaus, 3:30.

RED BIRD LEAGUE—Fairground No. 6, Meyer Bros. vs. Ray Doble, 2:30.

SOUTH SIDE LEAGUE—Carondelet No. 1, Hoffmeister vs. Schaeffer-Lafayette. Carondelet No. 2, Gebken vs. Quarternik Brothers, 2:15.

SOUTH SIDE SODALITY LEAGUE—Concordia No. 1, Holy Trinity vs. St. Joseph, 1:00; Concordia No. 2, St. John vs. St. Agatha, 2:30; Concordia No. 1, St. Raymond vs. St. Vincent, 3:30.

TRIANGLE LEAGUE—Minnie Wood, Virginia A. C. vs. Krumrei, 1:00; General

Hello, England!



—Associated Press Wirephoto.

Patty Berg waving to friends ashore just before disembarking on her arrival in England. She is now practicing on British courses for the coming Curtis Cup competition which will begin next Wednesday.

Trolley League, in 33 Years, Has Graduated More Than 200 Men Into Organized Baseball

By Robert Morrison.

Old timers of baseball in this vicinity experienced a pleasant thrill of recollection when they read the headline, "Trolley League Opens Thirty-fourth Baseball Race."

Graduates of the semi-pro organization, entering its second week of the 1936 season today on East Side diamonds, are legion, and the pleasure of harking back to the good old days was increased by the notice that the old Trolley League is still rolling along.

It was a grand association in the youthful years of the century. When in full bloom—between 1906 and 1909—it had a high production rate of major league talent. Young players still are leaving it for the promise of greater glory along the trail to the big circuits.

Charley Bartley, secretary of the Missouri-Illinois Association since 1910, and Winton Barker, president of it in the early years, fondly recalled many famous players who once cavorted on the diamonds of that league.

Developed Numerous Stars.

"It probably was one of the greatest developers of major league material of any semi-pro organization existing in the years 1906 to 1909," said Barker. "About one-third of the league's total number of players found their way to good positions in the larger circuits."

In reminiscent mood Barker and Bartley often interrupted each other in naming players who moved up to the majors, so numerous were those who had succeeded.

They couldn't recall them all, but some they mentioned were: Terry Moore, now with the Cardinals; Charley Barrett, Cardinal scout; Bill Abstein, Cardinal and Pirate; Jewel Ens, Pirate coach; Chick Mattick, Chicago White Sox, who now lives in St. Louis; Lefty Leifield, Pirates; Jim Feeney, Cincinnati; Tom Barry, Phillies; Mike McDermott, Cleveland; Ollie O'Mara, Brooklyn, and others.

This season there were five boys from the Trolley League who drew contracts with the majors. From the Alpen Braus, Harold Leistritz, infielder, and Charles Reichelt, pitcher, went to the Union City, Tenn., farm of the Cardinals, and Robert Keeley, catcher, reported to the Springfield (Mo.) club; Bill Rogles, pitcher, went to Cincinnati's Marshall (Tex.) club; Johnny Strum, first baseman, to the Joplin farm of the New York Yankees.

Not in Organized Baseball.

The Trolley League is independent of organized baseball. About five years ago its officers applied to the major leagues for recognition but were refused, Bartley said, because the majors didn't want to pay for the ball players that came from there.

There were eight clubs in it originally, East St. Louis, Belleville Bees, Alton Blues, St. Charles, Mo., Browns, Women's Magazines, Ben Billers, Eisenstadts, and the Kerns.

It was organized by Tom W. Cahill, after whom the line of presidential succession was Barker, Fred Hirsch, Otto Krebs, Willis Johnson Bartley, Tom Duffy, John Schneeberger and Bob Fisher, the present head.

In 1917, 18 and 19 play was suspended because of the war.

"It's a great old league," said Bartley. "In all the time it has been operating about 15 per cent of the men who played in it wound up in big time baseball. The list I know mounts to at least 200, and there probably are others forgotten.

"Baseball players, who know anything about the Trolley League, always have a warm spot in their hearts for it. Mention of it at a reunion usually turns the meeting into an exchange of stories about the fun they had in the days when they went to games on the trolley—which, incidentally, is how the league got its name."

TODAY'S SCHEDULE

Belleville Stags vs. Alpen Braus at Granite City.

Vandalia vs. Car Builders at Mt. Vernon.

Edgmont vs. Hufschmidts (postponed).

(All games at 3 p. m.).

HANDBALL TOURNEY WILL BEGIN, MAY 11

The Ozark A. A. U. handball championships will be held the week starting May 11, on the Downtown Y. M. C. A. courts. There will be play in both singles and doubles. Former champions will be entered in the contest, among these, Jack Srenco, Mike Cunninghan, Frank Zander, Sam Wolff and I. N. Kessler.

Entries will close May 7, with C. A. Neavles, at the Downtown Y. M. C. A. Building. The winners of the Ozark tournament will be eligible for the national championship. Several St. Louisans are planning to attend.

MILES AND DEATHPAIN BOX IN ALTON TUESDAY

Johnny Miles and Benny Deathpain are to box a return match at Alton, Tuesday night, on a card of which Jack Callahan is matchmaker. Miles defeated Deathpain at Alton recently.

In other matches on the program, Farrar Moore meets Jimmy Rodgers, Jimmy Everett, Jefferson Barracks, boxes Bill Baker, Moline, Ill.; Kid Scanlon, Alton, opposes Kid Solomon, Marine, Ill., while Gilbert Reynolds, Jerseyville, Ill., boxes Kid Strange, Mayfield, Ky.

TWO TEAMS TIE FOR FIRST IN PAROCHIAL SOFTBALL LEAGUE

As a result of Thursday's extra-inning tie game between St. Henry and St. Agatha, the two clubs are in a deadlock for first place in the St. Louis Softball Park division of the St. Louis Parochial School Softball League.

In the Sherman Park division, the Corpus Christi squad is showing the way with three victories in as many games and St. Ambrose's School with the same record is leading the field in the Sublette Park division.

Results of the games in the second week were:

At St. Louis Softball Park—St. Wenceslaus 2, Immaculate Conception 1; St. Henry 4, St. Agatha 4 (called in tenth inning); St. Wenceslaus 9, St. Thomas 1; St. Agatha 9, St. Thomas 0; St. Henry 6, St. Wenceslaus 4.

At Sublette Park—Holy Innocents 8, St. Aloysius 2; St. Ambrose 12, St. Aloysius 2; Holy Innocents 7, Holy Family 5.

At Sherman Park—St. Ann 10, St. Rose 0; St. Rose 7, St. Ann (Normandy), 6; Corpus Christi 11, St. Ann (Normandy), 9; Nativity 16, St. Ann (Normandy), 13.

Schedules for the coming week: At Sherman Park—Monday: St. Mark vs. St. Rose; Tuesday: St. Ann vs. Corpus Christi; Wednesday: Nativity vs. St. Rose; Thursday: St. Mark vs. Corpus Christi; St. Ann vs. St. Ann (Normandy). At Sublette Park—Tuesday: Holy Family vs. St. Aloysius; Thursday: Holy Innocents vs. St. Ambrose; Friday: Holy Family vs. St. Ambrose.

REMINGER IS VICTOR IN GOLF TOURNAMENT

Joseph Reminger, of Du Quoin, won the Southern Illinois district high school championship today with a par 68, over the Belleville course.

Reminger and the three other low scorers—Lloyd Farquhar, East St. Louis, and Scott Gill and Henry Lutz, both of Carbondale—qualified for the State prep tournament at the University of Illinois in Champaign May 15 and 16.

Farquhar and Gill were runners-up in the district finals with cards of 81. Lutz turned in an 85. Seventeen youths competed.

PITCHER GIVES 3 HITS, WALKS 16, LOSES 14-1

Pitcher Kruckemeyer, of the Cathedral school, lost a Parochial Baseball League game to St. Margarets, 14-1, despite the fact that he allowed only three hits. The reason—16 bases on balls, 16 stolen bases, and four errors. Banes, St. Margarets' hurler, also allowed three hits, but walked only one batter. His teammates committed but two errors and his opponents stole only three bases.

Kruckemeyer had eight strikeouts during the game, retiring the side on strikes in the second frame. In the first, third, and fourth innings, however, he gave four walks in each inning.

The game took three hours and 15 minutes toplay.

St. Michael trounced Holy Name's team, 16-6, with Brogan, the catcher for St. Michael, hitting three home runs in five times at bat. Lamachi, Brogan's battery mate, also hit a homer.

In other league games, St. Philip Neri continued its winning streak by defeating the Pac's team, 10-6, St. John's won from St. Andrew's, 5-2, and St. Vincent beat St. Joseph's Orphanage, 9-2.

ST. MARGARETS.	AB.	R.	H.	CATHEDRAL.	AB.	R.	H.
Ferrero cf	3	1	0	Zgraggen cf	3	0	0
Powers ss	1	3	0	Fleck lf	3	1	1
Clepper 2b	3	3	2	Kenefick 2b	3	0	1
Hill 1b	2	3	0	K'kemeyer p	3	0	0
Banes p	1	3	1	Stahlmilt 1b	3	0	0
Size 3b	1	1	0	Stretch 3b	3	0	0
Lei'cke lf	2	0	0	Trigg c	3	0	1
Bone c	4	0	0	Dryer ss	1	0	0
Huckstep rf	4	0	0	Key rf	2	0	0
Bennett lf	0	0	0				
Rudd rf	0	0	0	Totals	24	1	3
Cregan c	0	0	0				
Totals	21	14	3				

Innings:	1	2	3	4	5	6	7	
St. Margarets	—	—3	0	3	4	0	4	0—14
Cathedral	—	—	0	0	0	0	1	0— 1

Errors—Kruckemeyer, Stahlmilt, Stretch, Dryer, Clepper, Hill. Two-base hit — Clepper. Three-base hit—Banes. Stolen bases—Ferrero (2), Powers (3), Clepper (2), Hill (3), Banes (3), Size (3), Fleck (2), Stretch. Bases on balls—Off Kruckemeyer 16; off Banes 1. Struck out—By Kruckemeyer 8, Banes 11. Time—3:15. Umpire—Caples.

ST. JOSEPH ORPHANAGE.	AB.	R.	H.	ST. VINCENT.	AB.	R.	H.
Krause ss	4	1	0	Mulligan rf	4	0	0
Patton 1b	3	0	0	Schiljo ss	2	2	0
Arnicar p	3	1	1	Villapuda 2b	2	1	1
Hohner 2b	1	0	0	Lanassa 3b	4	1	2
Andert c	2	0	0	Sparks lf	3	1	1
Tehen lf	2	0	0	Petre c	1	0	0
Piel cf	2	0	0	Ablan 1b-p	3	1	1
Donahue 2b	1	0	0	Lav'ki 1b-cf	2	2	2
Mester	2	0	0	Moran p-cf	3	1	1
*Quick	1	0	0	†Marechki	3	1	1
**Andert	0	0	0	††Gemancho	1	0	0
Totals	23	2	1	Totals	28	9	10

*Batted for Piel in seventh inning.
**Batted for Mester in seventh inning.
†Batted for Petre in fourth inning.
††Batted for Mulligan in sixth inning.

Innings:	1	2	3	4	5	6	7	
St. Joseph	—	—	—1	0	1	0	0	0— 2
St. Vincent	—	—	—1	0	0	3	0	5 x— 9

Two-base hits—Arnicar, Villapondo, Lavacki, Marshlewski. Three-base hits — Ablan, Favacki. Bases on balls — Off Moran 5, off Ablan 1, off Arnicar 4. Struck out—By Moran 3, by Ablan 7, by Arnicar 7. Pitching record—Off Moran, 1 hit, 2 runs, in 3 innings; off Ablan, 0 hits, 0 runs, in 3 innings. Left on bases—St. Vincent 5, St. Joseph 4. Time —1:20. Umpire—Ken Thayer.

ST. JOHNS.	AB.	R.	H.	ST. ANDREWS.	AB.	R.	H.
Noble 3b	2	3	0	J.Gillick 3b	4	0	0
Schmidt 1b	1	1	2	Schutzuis rf	4	0	1
Wagstaff 2b	3	0	1	Sull'troy cf	4	0	0
Goddard c	3	0	1	Piva ss	3	0	0
Tenholder ss	3	0	1	Santoyo lf	3	0	2
Ki'hofer cf	3	0	0	Woods c	3	1	0
Damh'st lf	3	0	0	Wichet p	3	0	1
Clemmens p	2	1	0	R. Gillick 2b	3	0	0
Varga p	1	0	1	Ganzm'n 1b	3	1	0
Symonds rf	1	1	0	**Poleman	1	0	0
*Lam'ert rf	1	0	0				
Totals	26	5	7	Totals	28	2	4

*Batted for Symonds in sixth inning.
**Batted for Schutzuis in seventh inning.

Innings:	1	2	3	4	5	6	7	
St. John's	—	—	—1	0	3	0	0	1— 5
St. Andrew's	—	—	—2	1	0	0	0	0— 3

Two-base hits — Goddard, Tenholder. Three-base hit—Piva. Double plays—Sullentrop to Ganazman, R. Gillick to Piva. Bases on balls—Off Wichet 4, off Clemens 4, off Varga 2. Struck out—By Wichet 5, by Clemens 1, by Varga 2. Pitching record—Off Clemmens, 2 hits, 1 run, in 3 innings; off Varga, 2 hits, 1 run, in 4 innings. Umpire—F. Kolb.

ST. PHIL. NERI.	AB.	R.	H.	Pacs.	AB.	R.	H.
F. Sheahan rf	3	2	1	F. Miller ss	4	0	0
Harrison rf	1	1	0	Steed 2b-p	3	0	0
C. Theil'g rf	1	2	1	Fritz c-1b	4	1	3
Nauman lf	1	0	1	Aherne p-c	4	2	1
Travers lf	0	0	0	Kavan'gh lf	2	1	0
K. Theiling lf	0	0	0	Spehr 1b	2	0	0
Uhlenbrock p-3b	2	1	0	Sheels cf	1	1	0
Hoffner 3b	5	0	2	Byrne cf	2	1	0
Voss c	4	0	1	Beckman 2b	1	0	0
Luesse 1b	4	0	1	Boul rf	2	0	0
Werner ss	1	0	0	D. Miller 3b	1	0	1
Lynn 2b	4	1	0				
McDonough p-ss	4	0	0				
Hacker cf	2	2	0				
Peters cf	1	1	1				
Totals	36	10	9				

Innings:	1	2	3	4	5	6	7	8	9	
St. Phil. Neri	—	—	2	0	0	3	4	0	1	—10
Pac's	—	—	—	—	0	0	0	1	3	2— 6

Errors—F. Miller (2), Aherne. Three-base hit—Hoffner. Home run—Aherne. Stolen bases—Sheahan, Theiling, Voss. Double plays—Steed to D. Miller. Base on balls—Off Uhlenbrock, 6; off McDonough, 3; off Aherne, 7; off Steed, 4. Struck out —By Uhlenbrock, 8; by McDonough, 4; by Aherne, 1; by Steed, 3. Time, 1 hour 40 minutes. Umpire—Higgins.

ST. MICHAEL'S.	AB.	R.	H.	HOLY NAME.	AB.	R.	H.
Burnside rf	5	1	2	Ward 2b	4	0	1
Woyters 2b	4	1	1	Gahin 3b	3	2	2
Brogan c	5	2	3	Lapan 1b	4	1	1
Lamachia p	3	2	2	Joyce ss	3	0	0
Vilker 1b	4	1	1	Armst'g lf	3	1	1
Klein cf	4	1	0	Vilken rf	4	0	1
Dempsey 3b	5	3	3	McHenry cf	4	0	0
Kebshaw ss	4	2	2	Wanland c	3	1	1
Lewis lf	5	1	1	Gasser p-2b	4	0	1
Bailey 1b	4	1	1	Gaylord p	2	1	2
Green 3b	2	1	0				
Totals	43	16	17	Totals	34	6	10

Innings:	1	2	3	4	5	6	7	8	9	
St. Michael	—	—	—4	1	3	6	0	2	0	—16
Holy Name	—	—	—2	2	1	1	0	0	0	— 6

Three-base hits—Velker ,1. Home runs —Brogan, 3; Lamachia, 1. Wild pitches—Lamachia, 2. Base on balls—Off Lamachia, 4; off Gasser, 5; off Gaylord, 3. Struck out—By Lamachia, 5; by Gasser, 2; by Gaylord, 1. Pitching record—Off Lamachia 10 hits 6 runs in 7 innings; off Gasser, 10 hits 11 runs in 4 innings; off Gaylord, 7 hits 6 runs in 3 innings. Time, 2 hours. Umpire—Thomas Ryan.

British Soccer League Results

LONDON, May 2.—Soccer games today resulted as follows:

ENGLISH LEAGUE—FIRST DIVISION.
Arsenal 2, Leeds United 2.
Birmingham 1, West Bromwich Albion 3.
Brentford 6, Derry County 0.
Chelsea 5, Blackburn Rovers 1.
Everton 5, Preston North End 0.
Grimsby Town 3, Manchester City 1.
Huddersfield Town 1, Sheffield Wednesday 0.
Portsmouth 2, Bolton Wanderers 1.
Stoke City 2, Liverpool 1.
Wolverhampton Wanderers 4, Middlesbrough 0.

ENGLISH LEAGUE—SECOND DIVISION
Barnsley 0, Tottenham Hotspurs 0.
Bradford City 2, Leicester City 0.
Fulham 2, Brunley 0.
Charlton Athletic 1, Port Vale 1.
Hull City 1, Manchester United 1.
Norwich City 2, Doncaster Rovers 1.
Plymouth Argyle 1, Newcastle United 0.
Sheffield United 4, West Ham United 2.
Bradford 2, Swansea Town 1.

NORTHERN SECTION—THIRD DIVISION.
Barrow 3, Gateshead 0.
Tranmere Rovers 3, Darlington 1.
Mansfield Town 8, Rotherham United 2.
York City 2, New Brighton 0.
Oldham Athletic 3, Carlisle United 0.
Rochdale 1, Chesterfield 1.
Southport 2, Accrington Stanley 1.
Stockport County 4, Lincoln City 0.
Walsall 2, Halifax Town 1.

SOUTHERN SECTION—THIRD DIVISION.
Notts County 1, Bournemouth 0.
Bristol City 2, Exeter City 1.
Clayton Orient 2, Cardiff City 1.
Coventry City 2, Torquqag United 1.
Bristol Rovers 2, Gillinham 1.
Newport County 4, Millwall 1.
Queen's Park Rangers 0, Lutton Town 0.
Reading 2, Southend United 1.
Swindon Town 3, Aldershot 2.
Watford 2, Brighton 1.

Heavy Hitting Features Eden's 8 to 4 Victory

Held to two hits for the first three innings, the Eden Seminary baseball team broke loose with a barrage of hits in the fourth and fifth innings to beat Westminster College, 8 to 4, in a game at Webster Groves yesterday.

Capt. Al Behle of the Seminarians clouted a home run into left field with three runners aboard in the fifth inning. Grossman of the Blue Jays also hit a homer in the seventh.

Bloesch, pitching for Eden, had 11 strikeouts, while Weber and Fifield of Westminster together struck out five.

WESTMINSTER.	AB.	R.	H.	EDEN.	AB.	R.	H.
Rauscher 1b	4	1	3	Spindler 2b	5	1	3
Weber p	2	0	0	Biasch ss	5	2	2
Fifield p	2	1	2	Uthlaut lf	4	2	2
Roberts cf	5	0	1	Behle cf-c	4	2	2
Woods ss	5	0	0	Warner c	3	1	0
Grossman c	5	1	1	A'rich 1b-2b	4	0	0
Green 3b	5	0	1	Zielinski 3b	4	0	1
Crow 2b	5	0	1	Anderson rf	2	0	1
McCarthy rf	2	1	0	Walsh rf	3	0	0
Sparks lf	2	0	0	Duenow 1b	1	0	0
				Bloesch p	4	0	1
Totals	37	4	9	Totals	39	8	12

Errors — Roberts, Green, McCarthy, Biasch, Anderson.

Innings:	1	2	3	4	5	6	7	8	9	
Westminster	—	—0	0	0	1	2	0	0	0	— 4
Eden	—	—	—0	0	0	4	4	0	0	x— 8

UNIVERSITY CITY BOY, 4 WEBSTER ATHLETES ON ALL-STATE TEAM

COLUMBIA, Mo., May 2. — The All-State high school track team, based on the University of Missouri's new plan of selecting boys on the basis of season's records, at present includes the names of 10 men, as follows:

Chester Schaum, University City, 100-yard dash, best performance 10.2 seconds.

Tom Harkey, Webster Groves, high jump, best performance 5 feet 11 inches.

John Slayton, St. Joseph Central, broad jump, best performance 21 feet 5½ inches.

Buford Collins, North Kansas City, broad jump, best performance 21 feet 1 inch.

William Kelley, Webster Groves, broad jump, best performance 21 feet 1 inch.

Walter Wagoner, Webster Groves, pole vault, best performance 11 feet 6 inches.

Don Randolph, Maysville, Mo., shot put, best performance 45 feet 11 inches.

John Donnell, Webster Groves, shot put, best performance 45 feet 1 inch.

Art Spangberg, St. Joseph Central, discus, best performance 125 feet 7 inches.

Howard Wilcox, Kansas City Paseo, 440-yard dash, best performance 52.3 seconds.

McBRIDE TRACK TEAM DEFEATS WESTERN

Although breaking even in the number of first places won, the McBride High School track team added enough second and third places to defeat Western Military Academy in a dual meet at Alton yesterday afternoon, 73 to 49.

Willey, co-captain of the W. M. A. team, again led all scorers with 15 points, winning firsts in the shoptput, discus and javelin. However, Knapp of McBride was close behind with 14 points, as he won first in the high jump and seconds in the shotput, broad jump and javelin.

The results of the meet enabled McBride to forge ahead of Western in the race for the athletic honors of the Prep League. Previously, the two schools had been deadlocked for first place in the year's standings.

The summary:

120-YARD HIGH HURDLES—Won by Branson, McBride; Wipperman, McBride, second; Fowler, Western, third. Time—16.1s.

100-YARD DASH—Won by Sievers, McBride; Tschanne, Western, second; Montooth, Western, third. Time—10.1s.

MILE RUN—Won by Zieha, McBride; R. O'Connor, McBride, second; L. O'Connor, McBride, third. Time—5m. 13.6s.

440-YARD DASH—Won by Tschannen, Western; Davis, McBride, second; Hof, McBride, third. Time—55.7s.

200-YARD LOW HURDLES—Won by Fowler, Western; Branson, McBride, second; Wipperman, McBride, third. Time—23.7s.

220-YARD DASH—Won by Montooth, Western; Sievers, McBride, second; Schulte, McBride, third. Time—23.2s.

880-YARD RUN—Won by Davis, McBride; Hof, McBride, second; Robertson, Western, third. Time—2m. 18.2s.

SHOTPUT—Won by Willey, Western; Knapp, McBride, second; Tschannen, Western, third. Distance—42 ft. 9 in.

DISCUS—Won by Willey, Western; Tschannen, Western, second; Hamilton, Western, third. Distance—119 ft.

JAVELIN—Won by Willey, Western; Knapp, McBride, second; Coleman, McBride, third. Distance—159 ft.

HIGH JUMP—Won by Knapp, McBride; Coughlin, McBride, and Wertman, Western, tied for second, Height—5 ft. 4 in.

BROAD JUMP—Won by Sale, McBride; Knapp, McBride, second; Coughlin, McBride, third. Distance—19 ft. 5 in.

POLE VAULT—McKanna and Hogan of McBride tied for first; Rush, Western, third. Height—10 ft.

880-YARD RELAY—Won by Western (Fowler, Johnston, B. Montooth, Tschannen). Time—1m. 36s.

GERMAN SOCCER TEAM OPPOSES A. B. C. ELEVEN IN GAME TODAY

PROBABLE LINEUPS

FIRST GAME. ST. HEDWIG.	Positions.	IRISH VILLAGE.
Regelski	Goal	Muellner
Mueller	R. F.	Erbe
Bonk	L. F.	Brennan
Benisch	C. H.	O'Toole
B. Pawlak	C. H.	Stahl
Flynn	L. H.	Lowry
Stiebel	O. R.	Kavanaugh
Murphy	I. R.	Sheldon
Janesch	Center	Prindable
Grimm	I. L.	Dennis
Olsen	O. L.	Fogarty
SECOND GAME. A. B. C.	Positions.	GERMAN S. C.
Ens	Goal	Dumas
Zenson	R. F.	Klund
Woods	L. F.	Julius
Brockmeyer	R. H.	J. Heidenry
Macken	C. H.	Begley
Gamewell	L. H.	Laposha
Grenon	O. R.	O'Meara
Nolan	I. R.	Rogles
Lamke	Center	Simmerman
Rabbitt	I. L.	McDonnell
Shine	O. L.	Luckett

By Dent McSkimming

The German Sport Club returns to the local soccer picture this afternoon after many months' absence, opposing Babe Baldwin's A. B. C. club in the feature match of a doubleheader at National Softball Park. The purpose of the program is to raise funds for the U. S. Olympic soccer team, not yet selected. After starting the 1935-36 season as a member of the St. Louis Soccer League, the German Sport Club dropped out of competition in November and has not been represented by a team since that time. Efforts now are being made, under the direction of Nick Jost, to rebuild the team to higher caliber than ever before.

With Joe Dumas, Ollie Klund, Jack Simmerman, Joe O'Meara and Eddie Begley as a nucleus, Manager Jost has put together an unusually strong team to oppose the former Municipal League champions. Begley has been "loaned" to the German club by Mickey Clawsey, manager of the Irish Village club, and it is said he will play with his new team in two games at Chicago, July 4 and 5, against Sparta and Maccabees.

The Village team is scheduled to oppose the St. Hedwig eleven in the opening game of the doubleheadr. St. Hedwig will be strengthened by the return of several players who recently graduated to professional company, including Benisch, Janesch, Pawlak, Olsen and Flynn and should give the well balanced Village team a stiff argument. Manager Clawsey of the Village will be faced with a serious loss in turning Begley and Bill Rogles over to the German Sport Club, but he has 20 or more players to draw from to fill the gaps.

This is the first local attempt to raise funds for the U. S. Olympic soccer team. When Elmer Schroeder of Philadelphia, chairman of the United States Football Association's Olympic Committee, called a meeting of committees members in St. Louis last week-end, he said that no definite action had yet been taken either in the matter of selecting players or raising funds. It is estimated that $10,000 will be necessary to take care of a soccer team playing at Berlin in August. Some funds may be raised by scheduling games in Europe before the opening of the Olympic tournament, he said.

KINLOCH NEGRO TRACK TEAM CAPTURES TITLE

One hundred and ninety-five Negro boys and girls from the grade schools in St. Louis County competed for field and track honors yesterday with the Kinloch team winning, scoring a total of 59 points.

Eight schools were entered in this meet which is held annually.

The summaries:

JUNIOR BOYS' EVENTS.

50-YARD DASH—Won by Iron, Kinloch; second, Roberts, Ferguson; third, Brooks, Kinloch; fourth, McCoy, Maplewood. Time, 6.2s.

200-YARD RELAY—Won by Kinloch; second, Webster. Time, 28.5s.

RUNNING HIGH JUMP—Won by Griffin, Kinloch; second, King, Kinloch; third, Evans, Kirkwood; fourth, Cannon, Brentwood. Height, 4 ft. 6 in.

RUNNING BROAD JUMP—Won by Irons, Kinloch; second, Griffin, Kinloch; third, McCoy, Maplewood; fourth, Evans, Kirkwood. Distance, 14 ft. 2 in.

SENIOR BOYS' EVENTS.

75-YARD DASH—Won by Roscoe, Maplewood; second, Grant, Kinloch; third, McKenzie, Kinloch; fourth, Arbuckle, Kirkwood. Time, 8.7s.

100-YARD DASH—Won by Roscoe, Maplewood; second, Smith, Kinloch; third, Butler, Kinloch; fourth, Arbuckle, Kirkwood. Time, 11.3s.

BOYS' BROAD JUMP—Won by Smith, Kinloch; second, Arbuckle, Kirkwood; third, Nelson, Wellston; fourth, Minifee, Kirkwood. Distance, 16 ft. 1 in.

RUNNING HIGH JUMP—Won by Pressley, Kirkwood; tied for second, Gridiron (Webster), Arbuckle (Kirkwood); tied for third, Fiedmont (Maplewood), Aix (Webster). Height, 4 ft. 10 in.

GIRLS' EVENTS.

50-YARD DASH—Won by McClendon, Kinloch; second, Montgomery, Ferguson; third, Carter, Elmwood; fourth, Carter, Brentwood. Time, 6.9s.

HIGH JUMP—Won by Carter, Elmwood; second, Turner, Kirkwood; third, Morrison, Webster; fourth, Beasley, Webster.

RUNNING BROAD JUMP—Won by Ross, Maplewood; second, Wilder, Kinloch; third, Hughes, Kinloch; fourth, Thomas, Webster. Distance, 13 ft. 7 in.

BASKETBALL THROW—Won by Dukes, Brentwood; second, A. Wil

SPICA AND BEAUHULD BOUTS TOP TWO CARDS THIS WEEK

URED BY AUTO DIES OF PNEUMONIA

Glaab, 56, was Hit At to Cross Street Near e, 4212 Clayton.

y Glaab, 56-year-old Clayton avenue, died at Deaconess Hospital ia, which developed af injured April 22 by an when attempting to reet near her home. r. S. L. Heman, an en Brentwood, told police stepped from behind a chine into the path of bile. She suffered frac ribs and collar bone.

ouse Visiting Record.

GTON, May 2.—April, most popular month for White House, broke year with a total of tors. Heretofore Ray , the chief usher had ith pride to an April, of 38,761.

tages at Other Cities.

h, 12.8 feet, no change; 14.5 feet; Louisville, 13.1 23.6 feet, a fall of 0.7; 21.8 feet, a fall of 2.8; 42.4 feet, a fall of 0.1; s, 14.3 feet, a rise of 0.2.

AUDITORIUM SITE OF SHOWS TOMORROW AND FRIDAY NIGHTS

By W. J. McGoogan.

Indoor boxing, which usually goes asleep here along about this time of the year, will maintain interest of followers of the game with two ows this week, both at the Audi rium, the first tomorrow night be g a 10-bout inter-city amateur ent between teams of Cleveland d St. Louis boys, while Friday ght Billy Beauhuld will meet Lo enzo Lovings, Chicago Negro, in a rofessional match under the auspi es of the Twentieth Century Sport g Club.

The amateur event will have some hing of a national tournament fla , inasmuch as most of the boys the program recently fought in e Nationals at Cleveland, but none them won a championship.

Champions and runners-up auto matically qualified for the Olympic rials to be held in Chicago Thurs ay and Friday, and few cared to opardize their chances there by oxing beforehand.

Spica Faces Tough Foe.

Paul Spica, though, only hope of t. Louis for an Olympic berth, greed to take on tough competition Troy Bellini in what should be he feature match tomorrow night. Bellini won the bantamweight title the Arena last year, but couldn't make the weight in the recent tour ament, so he fought as a feather ight. He lost his second match o Lou Gevinson, Washington, D. C., outhpaw, one of the best boys in he tournament. Joe Church, Buf alo, who ultimately won the title, put Spica out of the event with a decision. Church also eliminated Gevinson.

Monroe Harrison, St. Louis Ne ro light-heavyweight, will have a hance of squaring accounts with Daniel Merritt for it was Merritt who gained a decision over Mon oe after Harrison had won his first-round match.

These two will meet in one of he feature contests. Merritt was liminated from the National by John Hawthorne, Chicago.

Quincy Troupe and Others.

Charley Stewart, who is listed as he Cleveland flyweight and is cheduled to box Charley Sackett, fought at Cleveland as a bantam weight, losing his second match aft r winning his first.

Archie Moore, St. Louis Negro middleweight, got through his first-round match all right, defeat ng Peter Urban, but was stopped n the third round by Frank Nel on, Omaha, the referee ending the bout when Moore was outclassed and could do nothing more than wrap his arms about his head for protection.

Eric Koberg, the St. Louis ban tamweight, was the only boy from this district to be knocked out, and he fell before the fists of the sturdy Lupe Cordoza of Los Angeles in the second round.

Quincy Troupe, Negro heavy weight of St. Louis, who owns the National Junior championship gained at Providence, R. I., recent ly, is to take on Lem Franklin. Franklin lost to Frank Tymasko, finalist at Cleveland. Troupe was eliminated from the National by Ed Hockley of Cincinnati on a de cision. Hockley went to the semi finals.

In addition there will be some bouts between novice boxers fea turing Johnny Goldak, light heavy weight, and Roland Beaustring, welterweight of St. Louis. Goldak, McKinley High School football star, was a knockout sensation in the re cent Golden Gloves championship here, while Beaustring, a graduate of the Post-Dispatch boxing school, also won a championship.

Keasler announced yesterday that he had signed Charlie Rudner, Fort Harrison (Ind.) lightweight, to box Dave Stanfield in the opening four round match, which completes his card.

Ray Sharkey Returns.

Beauhuld and Lovings meet in the 12-round final; Ray Sharkey, Cleve land, who gave Joe Ghnouly a close match here recently, boxes Charlie Mack, Chicago; Young Jack Black burne, Chicago Negro lightweight, meets Don King; Irwin Striebel, South St. Louis heavyweight, tackles Scotty Fullers, Fort Har rison.

Beauhuld, who returned home from the East bringing with him a string of 19 successive victories, has been working daily in the Busi ness Men's gymnasium and will con tinue his conditioning this week. He is boxing a very stout foe in Lov ings, who has won the favorites for a national title when he boxed at the Arena in 1935, but who had to retire because of cuts over both eyes. He boxed here recently and knocked out Frank Campe.

Burgdorf Wins Weekly Shoot

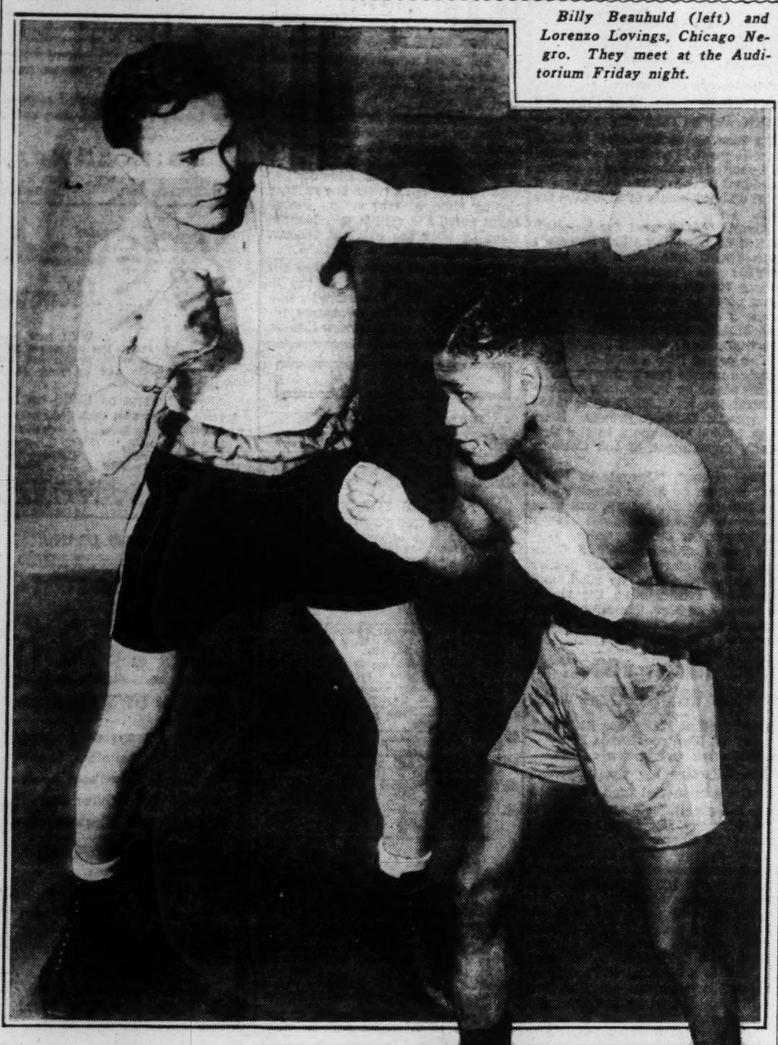
C. E. Burgdorf won the weekly shoot of the St. Louis Pistol and Revolver Club with a 273 total.

The scores:

NAME.	Total.
C. E. Burgdorf	273
Louis Nerling	267
Fred R. Hahn	266
C. G. Metzler	261
George J. Brenner	258
A. C. Hoefer	256
K. J. Ovbiagele	255
F. A. Anderson	250
Charles F. Frechmann	249
Theodore Caire Jr.	234
H. Gabrielle	223
E. J. Purnell	219
W. Eisbart	127

The above scores were shot on the 20-yard line at the standard American indoor bull's-eye and rapid fire target. Slow fire, one string of 10 shots, minute per shot. Timed fire, two strings of five shots each, 20 seconds per string. Rapid fire, two strings of five shots each, 10 seconds per string.

New Lightweight Hope of St. Louis and Foe



Billy Beauhuld (left) and Lorenzo Lovings, Chicago Negro. They meet at the Auditorium Friday night.

Industrial Title Track Meet Will Be Held June 6

The eleventh annual Y. M. C. A. industrial track and field meet will be held at Francis Field, Washington University, June 6, it was announced following a meeting of the committee in charge. Entries close Tuesday, June 2.

This meet is held under the auspices of the Industrial Athletic Association of the St. Louis Y. M. C. A. Industrial Commission and to be eligible to participate, entrants must be employed by and on the payroll of the company they represent on or before April 6, and the company must be a member of the Industrial Athletic Association.

No team may enter more than two men in any event and one relay team per event, and no individual may enter more than three events and one relay. There have been no additions to the list of 14 events.

Inasmuch as Wagner Electric won permanent possession of the W. K. Norris trophy last year, the new A. C. Boylston trophy will go into competition this year. To retain permanent possession of this trophy, a team must win it three times.

Members of the committee in charge of the meet are: R. W. Ayres (Monsanto), chairman; B. A. Rossfeld (National Bearing Metals), W. D. Mabry (Wagner Electric), Victor Kern (Purina Mills), P. Palumbo (McQuay-Norris), J. F. Reitz (Pevely Dairy), and W. W. Tramp (Laclede-Christy). Anyone desiring information or entry blanks may call J. S. Whitmore, CEntral 1350, or address him at 1528 Locust street.

The list of events, with the records, follows:

100-yard Dash—E. Ball Jr., American Oak Leather, 10.2s, 1935.
220-yard Dash—R. Nessline, Wagner Electric, 22.8s., 1927.
440-yard Dash—W. Reyburn, Valley Shoe, 52.3s., 1932.
Mile Run—B. Rossfeld, National Bearing Metals, 4m. 43.6s., 1930.
One-half Mile Run—B. Rossfeld, National Bearing Metals, 2m. 6.3s., 1933.
220-yard Low Hurdle—G. Clucas, Huttig Sash & Door, 26.8s., 1934.
One-quarter Mile Rely—Purina Mills, 47.1s., 1933.
One-half Mile Relay—Purina Mills, 1m., 39.3s., 1933.
Medley Relay—Wagner Electric, 8m., 39.6s., 1935.
16-pound Shotput—K. Nesbit, Wagner Electric, 39 ft., 1935.
Running Broad Jump—G. Clucas, Huttig Sash & Door, 21 ft. 4 in., 1934.
Runing High Jump—C. Ranft, Wagner Electric, 5 ft., 9 in., 1932.
Discus Throw—K. Nesbit, Wagner Electric, 117 ft., 7½ in., 1935.
Javelin Throw—J. McIntosh, Wagner Electric, 152 ft., 4 in., 1931.

HORSESHOE PITCHING LEAGUE OPENS TODAY

The Municipal Horseshoe Pitching League becomes of age today. A triple-header on the Carondelet Park courts at 9 o'clock this morning will feature the opening of its twenty-first season.

The schedule sends the city champion Steinmann team against the Mrazeks on Court No. 1, the Wacker-Helderles against the Gordons on No. 2, and the Spehs against the Budweisers on No. 3.

Ervin Geissert, president of the league, said last night players desiring tryouts for any team may report to him this morning at the courts.

Women Golfers Open Season at Glen Echo Friday

Women golfers of the St. Louis district open play at Glen Echo Friday when the first of the weekly individual tournaments will be held with competition in four flights for low gross, blind bogey and fewest putts.

The event will be the first of a dozen or more such tournaments.

Team play will open Tuesday, May 12, also at Glen Echo. There will be a schedule of nine days of team play throughout the summer.

The district championship tournament will be held at Sunset, June 8 to 13, inclusive, while the Missouri State women's tournament will be held at Algonquin Sept. 14 to 19.

The schedule:

Individual Tournaments.

May 8, at Glen Echo; May 15, Norwood Hills; May 22, at Westwood; May 29, at Bellerive; June 19, at Algonquin; June 26, at Westborough; July 10, at Triple A; July 24, at Meadow Brook; Aug. 7, at Osage Hills; Aug. 21, at St. Clair; Sept. 4, at Woodlawn; Sept. 25, at St. Louis Country Club; Oct. 9, at Normandie.

Team Play.

May 12, at Glen Echo; May 19, at Norwood; May 26, at Westwood; June 2, at Sunset Hills; June 16, at Algonquin; June 23, at Westborough; June 30, at Meadow Brook; Sept. 8, at St. Louis Country Club; Sept. 15, at Normandie.

NEGRO MUNY BASEBALL LEAGUE OPENS SEASON AT TANDY PARK TODAY

The Negro Industrial Municipal Baseball League, which has not been active for several years, will open its 1936 season this afternoon when the Bergs' Market nine meets the Cosmopolitan Stars (formerly the Coronado Stars) in the first game starting at 1:15 o'clock. In the feature contest the Twentieth Ward Democrats will play the Harper-Potter Roofers starting at 3:15 o'clock. Both games will be played on the Tandy Park diamond at Pendleton and Cottage avenues.

A record-breaking crowd was attracted to the Tandy Park diamond to see the Roofers and the Democrats battle in one of the hardest fought games in many years to win the Negro Industrial championship last season. The Democrats won the decision and now hold the 1935 title.

Voris Dickerson is president of the Negro Municipal League. Albert Cottrell is director and G. Kelly, secretary. League games will be played every Sunday at Tandy Park.

NELSON ONE OF FAVORITES FOR 62-MILE BIKE CLASSIC TODAY

Robert Faltermeier, of Kansas City, and Chester Nelsen, former Olympic bicyclist of St. Louis, are the favorites to lead a team of 23 riders in the grueling 100-kilometer bicycle race this morning starting at 9 o'clock to select the members of the Missouri state squad which will compete in the district Olympic bicycle trials. The race will start in Robertson (Mo.) on Highway No. 66, just north of the St. Louis fying field and will be run over concrete highways.

The race starts on Highway No. 66, goes north on that road to No. 140, northwest on No. 140 to No. 99, east on No. 99 to No. 66, and back to the start. The riders will go over this course three times, a distance of 100 kilometers, approximately 62½ miles.

Most of the contestants have had little opportunity to train, so a probable winner must be picked on last year's performances.

Won Two Races Last Year.

Faltermeier rates first on the basis of last year's racing, for he won town events at the same distance, winning at Dayton, O., and Louisville, Ky., last August. He also finished second in two other races.

Faltermeier likes the distance races, but a weak sprinter which was shown when he was unplaced in state championship races up to 10 miles here last year. But increase that distance to 25 or more miles, and Faltermeier finishes among the leaders.

Faltermeier's chief competition will come from a veteran of bicycle racing, Nelsen, who has been riding in races for 17 years. Nelsen is one of the best riders St. Louis has ever produced. He was a member of the United States Olympic team in 1928 and led the other American riders in the Olympic race, then 108 miles. He failed to make the team in 1932 by three minutes, being that much slower than the last rider to qualify for the team.

Nelsen was ill during last season's racing and did not take part in the state event, but he recovered in time to enter the national 50-mile race in which he finished second behind Cecil Hursey, Savannah, (Ga.) rider.

Nelsen is in good condition for the event and should finish among the leaders.

Gotsch Is Given Chance.

There are several other St. Louis riders who have a good chance to win this event. Eugene Gotsch won the state championship last year by taking both the 25 and 50-mile races, but he didn't fare so well at the same distances in the national meet.

Leland Kent, who finished second in the state trials last season, Lou Droz and Velmo Chappius who finished behind Kent in the state, and Ray Florman, one-handed bicyclist are the others who are given an outside chance.

Droz and Chappius were bothered by the trouble in the state meet, and with better luck, may win today's race.

It has not been decided yet whether the first five or first 10 of the finishers will qualify for the district trials June 7 to be held here. Riders from Kansas, Oklahoma, Texas, Arkansas, Tennessee, and Missouri will compete in the district event. The national finals will be held in the East on July 5, but it has not been decided where.

The entries:

Harold McIntyre, Herman Gruenenwald, Walter Ahrens, Velmo J. Chappius, Richard Suever, Ray George, Leland Kent, Joe Schneider, Joe Dellerman, Richard Land, Ray Rowald, Ken Connor, Ray Florman, Chester Nelsen, Lou Droz, Ollie Dunnavant, Virgil Herman, Olin Bechtel, Milford Courtwright, Bart Cecil, Ray Compton and Robert Faltermeier (Kansas City).



Coon Hunting on the Wane.

RACCOON hunting, a sport that has an especial lure for Missourians, is again pictured as on its way out, in an article written by Bruce Lewis of St. Joseph, President of the Missouri 'Coon Hunters Association . . . Gradual reduction of timber areas and daytime hunting of raccoon in the den trees, has contributed much to the depletion of the stock. In part, Mr. Lewis writes:

"There is a sad view in sight for all 'coon hunters at present. Our timber has been cut and destroyed and used in these times for firewood, or day tree climbers have cut and spoiled the dens of raccoons until there are very few trees fit for the 'coon to live in. Some raccoons were living in such poor den trees this cold winter that they were found frozen to death.

"Several states have put a closed season on raccoon. Others have shortened the season, but the raccoon are still going fast. In Missouri, the records show there was a 50 per cent decrease in the sale of raccoon pelts this last season and 30 per cent decrease the year before. That makes an 80 per cent decrease for two years.

"Fox hunting will last many years longer than 'coon hunting for the reason that the fox-hunter never kills.

"I do not think that closed seasons do any real good—sportsmen lose interest in the sport and sell their dogs, and 'coons are bootlegged into other states. What the 'coon hunters need are laws to prohibit the chasing in closed season while the 'coon are small, and to stop the destruction of den trees."

Have Your License Ready.

Out state game wardens are serious-minded people. When they find a man afield with gun in hand, they construe it as evidence of an intent to hunt, even though the alleged hunter may merely intend to return a borrowed weapon to a neighbor. You may have to prove your intention, unless you have your license handy.

The same applies to fishing. Possession of tackle while on stream or lake is presumptive evidence of an intent to fish according to game wardens. Then also your fishing license becomes your best protection.

The Game Department is broadcasting this idea to prevent the unwary citizen from being betrayed into trouble through ignorance.

"Eating Crow" Now a Fad.

"Make him eat a crow" is a venerable expression that shows the public has for a long time had an antipathy against crow flesh.

But recently the campaign against crows, accompanied by the discovery that crow meat could be made very palatable, has increased the promotion of crow dinners to the proportions of a real boom.

However, in some sections there is a lack of knowledge of crow recipes and to that end the More Game Birds Foundation has dug up the following methods of serving crow meat as a delicacy:

"First of all, the older crows should be skinned. Use only the breasts and legs. Young birds may be roasted like chicken, but use of butter or bacon is necessary or the meat may be too dry.

"CROW BROTH: Take the breast and legs, brown a little in butter, and then boil with a little celery until tender, using water according to quantity of broth desired.

"CROW SANDWICH SPREAD: Use the boiled meat. Remove bones, run through meat chopper, add some mustard, minced onion, salt, pepper or paprika, and mayonnaise.

"CROW STEW: Breast and legs may be used. Brown some large onions in bacon fat (one large onion to the bird), put in meat, salt, pepper or paprika, smother for a few minutes in the onions, add enough water to cover meat and let simmer over slow fire until tender. Stir in some sour cream mixed with a teaspoonful of flour.

"Young crows, taken just before flying age, are delicious when prepared like squabs. Clean, rub with salt and pepper, also either some lemon or, if the flavor is liked, some finely crushed juniper berries. Stuff with whole mushrooms, if desired. Wrap completely in strips of bacon, tie, and broil or roast like squabs. Breasts of crow squabs may also be dipped in egg and bread crumbs and fried like cutlets."

HIGH SCHOOL TEAMS IDLE DUE TO DEATH OF S. A. DOUGLASS

Out of respect to the memory of Stephen A. Douglass, principal of Central High School, who died Friday night, yesterday's City High School League baseball games were postponed. The games will be played off on successive days, starting tomorrow.

Mr. Douglass had been principal at Central for 15 years and he was an enthusiastic supporter of athletic activities. Rain or shine, hot or cold, inclement weather failed to keep him away from football, baseball or basketball games or track meets.

Mr. Douglass lived through a period when Central was changed from its mid-city location at Grand and Windsor to the Yeatman High School building at Natural Bridge and Garrison avenues. He also saw Central drop from its pinnacle of athletic supremacy during that time and rise again to win the baseball championship in 1934.

Yesterday's postponed games will be played as single contests. The first, that between Cleveland and McKinley, will take place tomorrow afternoon at the Public Schools Stadium. Tuesday, Roosevelt will meet Central, and Wednesday, Beaumont will oppose Blewett. All games are scheduled to start at 3:30 o'clock.

Cleveland is the league-leader with three victories and no defeats.

WILLMAN AND LEWIS WILL BE HERE FOR MIDGET AUTO RACES

The official entry list for the Indianapolis Speedway reveals that four of the drivers who are listed to compete in the opening program of midget auto racing at Edward Walsh Memorial Stadium May 12 are also down for competition in the annual 500-mile classic.

Jimmy Snyder, Emil Andres and Harry MacQuinn, who have filed entry for the midget opener here next week, are all listed as Indianapolis drivers, while the fourth is Frank Brisko, veteran Milwaukee pilot, who will make his tenth try for the Hoosier classic this year.

Reflow received word yesterday that Tony Willman and Marshall Lewis had left for St. Louis.

Softball Schedules.

SISLER LEAGUE.
NORTH SIDE PARK.
TONIGHT'S SCHEDULE.
Carsons vs. Meletio (girls), 7:30.
Stix-Baer-Fuller vs. Kroger (men), 9:00.
SOUTH SIDE.
M. I. Clay vs. Amer. Body (girls), 7:30.
Slacks vs. Kriegshauser (men), 9:00.
TOMORROW NIGHT'S SCHEDULE.
NORTH SIDE.
Kroemcke vs. Marx-Haas-Korrekt (girls) 7:30 p. m.
Millus vs. Silver Seal (men), 9:00.
SOUTH SIDE.
Schenberg vs. Rice-Stix (girls), 7:30.
Phelan-Faust vs. Budweiser (men), 9:00.





A nickel isn't a lot—you spend it lightly, cheerfully. Are you willing to risk just one 5¢ piece to discover a better cigar?

We can't tell you that Van Dyck 32's will be the ideal cigar for you any more than we can say a certain young lady will be the ideal wife for you.

Just as we might point out that the lady is lovely, well-bred, with a sweet disposition—we tell you that Van Dyck is well-made of the very choicest tobacco leaf, that it burns evenly, is mild, and has a sweet aroma.

We believe that once you try it, you'll wed your smoking to Van Dyck 32's—but we can do no more than introduce you and let you do your own deciding. It costs only 5¢ to get acquainted at any cigar counter!

©1936 General Cigar Co. Inc.

Get Acquainted with VAN DYCK 32's A FINE 5¢ CIGAR

$1,250,000 PRIVATE CLAIM PUT THROUGH

Cochran and Others Wage Losing Fight—One Opponent Calls Bill "Steal."

Post-Dispatch Bureau,
201-205 Kellogg Building.

WASHINGTON, May 2.—House leaders, both Republican and Democratic, who throughout the present session have fought numerous private claim bills, waged a losing battle last week against a bill to pay certain mining companies $1,250,000 in interest on awards growing out of the World War which have already been made.

Opponents of the measure, led by Representative John J. Cochran (Dem.), St. Louis, pointed out that it set a dangerous precedent inasmuch as the Government had refused for 122 years to pay interest on claims while they are pending. Cochran cited a ruling of the Secretary of the Treasury in 1813 in which he held that the Government would not pay interest on outstanding claims.

Cochran was joined by Representative Taber (Rep.), New York, Representative Rich (Rep.), Pennsylvania, and Representative Zioncheck (Dem.), Washington, who characterized the bill as a "steal."

"The Government," Cochran said, "has already paid out of a sum appropriated originally, $8,500,000 to these claimants. Ninety-one claimants are scattered over 24 states, but 27 of the claimants are in one state, California.

"Besides that $8,500,000 there has been submitted to this Congress in deficiencies $743,732 and the Congress has included that amount in deficiency appropriation bills and the claimants have been paid. There is now certified in the Appropriations Committee today $34,235 additional, or a total of $9,277,967, and on top of that administrative expenses have been $32,600.

82 Claims Still Pending.

"But that is not all. There are still 82 of these claims pending in the courts, and we do not know what the decision of the courts will be or how much more will come in as deficiencies."

Representative Bankhead, majority leader, insisted that the claims were a "moral and legal responsibility" of the Government. The companies pressing the claims, acting at the initiation of the War Industries Board, began the development of mineral deposits, some of them marginal deposits, just before the close of the war in 1918. This was done, Bankhead said, on borrowed money as a patriotic move. They suffered losses when the demand for metals dropped with the close of the war.

"I am going to tell the truth about the bill," Taber said. "This is the fifth trip to the well. Time after time the law has been changed."

Taber then cited several individual claims that had been before Congress repeatedly after awards had been voted, supposedly in full settlement of the claim.

Although Represenative Snell of New York, minority leader, opposed the measure, many Republicans spoke in favor of it. The House was more or less clearly split between open advocates of the system of claims bills, passed under a special rule put through by Chairman O'Connor of the Rules Committee, and those who have consistently opposed the flood of claims measures.

Cites Similar Claims.

Cochran, in a last minute attempt to kill the mineral claims measure, compared it to the Russian shoe claim for more than $1,000,000 which the House refused to pass and the Minnesota fire claims totaling more than $10,000,000, which the House approved. It was charged during debate on the latter that these claims were backed by a lobby of Washington lawyers, and particularly political lawyers.

"I am wondering," Cochran said, "if we pass this bill, whether we shall have another Minnesota fire claims bill here asking us to pay interest to date of settlement of those claims, which Congres paid twice. It is not unreasonable that such a bill will be introduced. It is a matter of wonder to me how some of the Minnesota members who were so interested in the Minnesota fire claims bill and the Russian shoe bill should be interested in this bill and also are interested in another bill that I suppose will come in later—the so-called grain corporations bill."

The last also involves large sums to be paid to grain elevator operators in the Northwest states for losses sustained supposedly when grain was stored on order of the Government during the war.

Representative Kvale (Farmer-Labor) challenged Cochran and asked him to withdraw his remarks about the Russian shoe bill but the Missourian refused. On the roll call which followed shortly there were 231 yeas, 97 nays and 99 members were recorded as not voting.

FUNERAL OF MRS. F. W. VOSS

Services for Widow, 95, Tomorrow Afternoon.

Funeral services for Mrs. Charlotte Voss, who died Friday of infirmities of age at the home of her granddaughter, Mrs. Robert Trautman, Belleville, will be held at 2:45 p. m. tomorrow at the Leidner mortuary, 2223 St. Louis avenue, with burial in Bellefontaine Cemetery. She was 95 years old.

Mrs. Voss was the widow of Frederick W. Voss, St. Louis tailor, who died in 1898. Surviving, besides Mrs. Trautman, is a daughter, Mrs. Edward A. Oeters.

St. Louis Girls at Downs



—Associated Press Wirephoto.

PEGGY and ANNE WENDLING, daughters of Mr. and Mrs. George R. Wendling 4509 Pershing avenue, photographed at Churchill Downs before the Kentucky Derby.

Sidelights From Louisville

Periscopes Used by Many Spectators; Mike Jacobs Embararssed at Having to Look Up a Scalper for Ticket; No Daily Double Bet.

By the Associated Press.

LOUISVILLE, Ky., May 2.—The Kentucky Derby exerted its pre-depression lure upon a milling mob of 50,000 or more horse lovers from every section of the nation today, filling every seat and making even standing room in the enormous Churchill Downs plant hard to find.

From the world over the Derby crowd came, shoving, pushing, rushing the betting windows and lining up in block long queues before the pay off cashiers. While they jostled and fought to bet on minor races, however, there was but one topic, the Derby itself.

Perhaps the thousands stuffed into the Downs clubhouse and grand stand saw the races. The others spent race time standing on tiptoe, boxes or camp stools, peering through periscopes hawked at the track or sitting resignedly on the few yards of grass left clear by the rush to the fence when the horses got away.

Besides the thousands inside, garbed in everything from overalls to gaberdines and short coats, from cotton print dreses to frocks from Paris or tweeds from London, there was another Derby crowd which numbered thousands and played a game. This game consisted in roaming the environs of the track, eyeing the fences for a weak spot. Inside the track guards, numerous city police and some 200 Kentucky National Guardsmen played the part of the other team in the game. They divided their attention from the interesting goings on inside the track and the ruminant throng without, edging one way or the other in the direction where it appeared the outs were going to try to get in.

Rushers Outscore Guards.

When a section of fence or gate was unguarded the outs nearest the weak spot would rush, get a running jump, scale the barrier, or duck under the turnstiles and run into the crowd where they could not be identified. If the guards caught a fence climber or a gate ducker it apparently counted as a score for them. One observer counted 89 scores for the outs to 21 for the guards in 10 minutes.

Persons who bought only grand stand admission tickets played a similar game at the fences dividing the general admission from the clubhouse. The guards swung rubber hose, blackjacks and a kind of boy-sized baseball bat about 18 inches long. A guardsman became excited once when he and four or five of his fellows pulled a would-be clubhouse spectator down off the barrier. He swung his baseball bat in a stinging arc. It hit the fence climber's skull and down he went. The guards led him away.

Adjutant-General G. Lee McClain, who led the 200 soldiers to defend the Downs, deprecated the violence but explained that his troops had their orders from the superintendent in charge and not from him, besides that, he said, the guardsmen's weapons were not baseball bats but riot clubs.

Good humor was predominating among the Derby crowd. Unfamiliarity with track ways was evident when betters lined up the wrong way at the betting windows.

Free Infield Revived.

Revival of the free infield at today's Derby after a lapse of a quarter of a century accentuated the color that makes the classic America's picturesque sporting event.

Yielding to the contentions of some sportsmen that abolition of the free field in the center of the oval had taken some of the traditional setting rom Derby day, the management permitted the hangers-on, who in previous years attempted to crash fences, access to the inner inclosure on promise they would not attempt to invade the "silk and satin" sections across the track.

Scenes similar to the picnic setting of 25 years ago occurred in the flower-potted center swards today. The "infielders" amused themselves in dice games, reading newspapers, munching from lunch boxes they brought with them—anything to consume time until the strains of "My Old Kentucky Home" made them one in spirit with the smartly dressed society folk across the track.

Another gesture to "old-timey" people who objected to "canned music" was made by the management. The State anthem, instead of blaring raucously from amplifiers, was played by the United States Military Band from Fort Knox in a manner to suit the most esthetic.

Two Bad Bets.

In the parimutuel sheds patronage at the $50 windows was brisk in comparison to depression years. The first bet in the $50 machine was made by Miss Christine Mayer, Cleveland. She took a win ticket on Brevity and another $50 ticket on Grand Slam to place—ouch!

The record throng came today by train, plane, bus, boat and afoot. At Union Station, there were an estimated 49 special trains. More than 60 airplanes landed at Bowman Field. Special transport planes brought enthusiasts from Chicago and Cleveland. The packet steamer Tom Greene brought a group from Cincinnati down the Ohio. The largest special train at Central Station was a 15-car train from Kansas City.

There was no "daily double" bet ticket sale today.

Mike Jacobs, the Eastern fight promoter, was slightly embarrassed by the fact that he had to seek a local scalper for a ticket.

FUNERAL SERVICE TOMORROW FOR LOUIS E. BRIGHTFIELD

Civil War Veteran, 90, Will Be Buried in Jefferson Barracks Cemetery.

The funeral of Louis E. Brightfield, Civil War veteran, who died Friday of heart disease at the home of his son, Louis E. Brightfield Jr., 1620 Knapp street, will be held at 1 p. m. tomorrow at the Kraeger-Voss-Fix mortuary, 3402 Kingshighway Memorial buolevard, with burial in Jefferson Barracks Cemetery.

Mr. Brightfield, who was 90 years old, served during the Civil War with the Thirteenth Infantry Regiment of Ohio. He was a native of Cincinnati. For many years he was a salesman for a Chicago woodenware manufacturing company. Also surviving are a daughter, Mrs. Florence M. Elkey, and another son, John H. Brightfield.

Dr. J. T. Mason's Leg Amputated.

By the Associated Press.

SEATTLE, Wash., May 2.—Dr. J. Tate Mason, president-elect of the American Medical Association, underwent an amputation of his left leg today in the Virginia Mason Hospital, named for his daughter. The operation was necessitated by a thrombosis with which he was stricken three weeks ago. Dr. Lester J. Palmer, surgeon, said the operation was successful.

PLANS NEARLY READY FOR MENTAL HOSPITAL

City Building to Cost $1,500,000—Contract to Be Let This Summer.

Plans for the city's new hospital intended to provide the most advanced medical care for mental patients, which will be called the Malcolm A. Bliss Psychopathic Institute, are nearing completion and the contract for the foundation of the building will be let this summer, it was announced yesterday by Director of Public Welfare Joseph N. Darst. Completion probably will be about Jan. 1, 1938, Darst said.

Cost of the building fully equipped was estimated at $1,500,000 by Darst. It will be paid for with bond issue funds, supplemented by a Federal grant of 30 per cent of construction cost. It was one of the undertakings provided for in the $7,000,000 of bonds for public welfare institutions included in the $16,100,000 bond issue voted in May, 1934.

The structure, seven stories high, will occupy the block north of the city hospital, bounded by Carroll street, Dillon street, Grattan street and Park avenue. A subway from the basement will connect it with the city hospital.

Beds for 212 Patients.

It will have beds for 212 patients, 174 for white patients and 38 for Negroes, making it one of the country's largest psychopathic hospitals, and Darst said it would be one of the best equipped.

Darst and Dr. Ralph Thompson, Hospital Commissioner, said it would receive the types of patients now inadequately provided for in the observation ward of the city hospital.

Its primary purpose, Darst said, will be diagnosis and temporary treatment of the mentally ill, patients remaining there as a general rule not longer than 21 days. The diagnosis and preliminary treatment will determine whether patients will be permanently confined in an institution, or may be safely treated as out-patients and housed at home.

For Purpose of Curing.

The policy and purpose, Dr. Thompson said, will be to cure of nervous or mental disorders as many persons as possible, who might otherwise have to be confined in the city sanitarium. The institute will undertake to develop highly trained nurses and physicians, specializing in nervous ailments.

Plans for the building are being developed by William C. E. Becker, the city's engineer of bridges and buildings, assisted by an advisory group composed of the Hospital Commissioner and Dr Francis M. Grogan, superintendent of the City Sanitarium, and Dr. Avery Rowlette, medical director of the City Hospital. The preliminary plans have been approved by the American Society for Mental Hygiene.

Dr. Malcolm A. Bliss, for whom the institute is to be named, was for many years a noted specialist in St. Louis in nervous and mental diseases. He died in September, 1934. He had been a member of the visiting staff at the City Hospital and was a consultant at the City Sanitarium.

STATE SUPREME COURT WRIT IN GLOBE-DEMOCRAT CASE

Publishing Company Ordered to File Return in 30 Days in Lottery Proceeding.

JEFFERSON CITY, May 2.—The Missouri Supreme Court en banc today assumed jurisdiction in a quo warranto proceeding by Attorney-General McKittrick to oust the Globe-Democrat Publishing Co. of St. Louis, publisher of the St. Louis Globe-Democrat, from business in Missouri for alleged violation of the State lottery laws.

The court issued a writ of quo warranto, returnable in 30 days in court en banc. After the publishing company's return is filed, the court probably will appoint a special commissioner to hear evidence. After the commissioner's report is filed the case will be set for hearing before the court.

The proceeding was based on charges that a "famous names" $15,000 prize cartoon contest recently conducted by the newspaper was in violation of the lottery laws. It was alleged this constituted violation of the publishing company's charter powers, and usurpation of powers not granted by its corporate charter.

The court permitted the Attorney-General to amend his petition to include a statement that the amount involved was in excess of $7500. This was intended to eliminate a question of jurisdiction, as the minimum monetary jurisdiction of the court in civil cases, except where constitutional or land title questions are involved, is $7500.

Escaped Prisoner Caught.

MASON CITY, Ia., May 2.—Sheriff J. M. Robertson announced today a man held here for automobile theft has been identified as John Staryak of Perth Amboy, N. J., one of five prisoners who escaped from the Carlinville, Ill., county jail April 24. Four of those who escaped have not been recaptured.

New Yorker Leads at Chess.

NEW YORK, May 2.—Isaac Kashdan of New York maintained his lead tonight, 5 to 1, at the end of the sixth round of the national chess championship tournament. He defeated Samuel Factor of Chicago. Arthur W. Dake of Portland, Ore., and Israel A. Horowitz of New York were second with scores of 4½ to 1½.

CATHOLIC CHARITIES $1,324,700 IN 1935

Report on Year's Work to Precede Pageant Today in Honor of Father Butler.

The twenty-fifth annual report of the Catholic Charities of St. Louis, which will be read this afternoon at a meeting at Municipal Auditorium to precede a historical pageant in honor of the Rev. John J. Butler, president of the organization, shows total disbursements of $1,324,700 for 1935.

About $604,000 went for hospitalization in providing ailing indigents with 169,011 free days of care; $409,099 to provide permanent homes for dependent children and aged poor; about $150,000 to organizations doing outdoor relief work, and $139,000 to institutions aiding the destitute at various depots.

The report lists a total of 142,119 persons treated free in dispensaries; 35,195 aided by institutions and organizations, and 1401 families aided by various Catholic groups. More than $23,000 was spent in the children's department of the Catholic charities.

The pageant, "Crusade of Charity," written by Sister Geraldine of the Sisters of St. Joseph, will commemorate the sacerdotal silver jubilee year of Father Butler. Letters from Archbishop John J. Glennon, congratulating Father Butler for his service, will be read, and memorials commending the works of charity of Mgr. Timothy Dempsey and J. Harry Rehme, will be incorporated in the report.

FATHER TIMOTHY DEMPSEY FUND HEADQUARTERS OPEN

Established at 1218 Olive St.; Samuel W. Fordyce Heads Non-Sectarian Committee of 100.

Headquarters for the campaign to raise a memorial fund to perpetuate the charitable activities of Father Timothy Dempsey have been opened in Room 803, 1218 Olive street. Samuel W. Fordyce, attorney, is chairman of a non-secetarian committee of 100 citizens who will conduct the campaign.

Fordyce said yesterday that various suggestions had been offered for a suitable memorial to the priest, who died April 6, but that the idea of a fund for the continuation of his numerous charities was finally decided on as the most fitting tribute.

"Father Tim devoted his life to charity and nothing more appropriate could be done by his friends than to make adequate provision for the operation of his charities," said Fordyce. "As the money raised in the annual appeal last fall is nearly exhausted, it is essential that funds be provided immediately, so that the Rev. James P. Johnston, who was named to succeed Father Dempsey, will be able to carry on the charities without interruption."

County Art Teachers' Exhibit.

An exhibit of water color and oil paintings provided by the St. Louis County Art Teachers' Club is on display in the Maplewood Public Library, 2510 Sutton avenue. It will remain until May 11.

JEWISH WELFARE CAMPAIGN WORKERS TO HOLD MEETING

Joseph C. Hyman, New York, to Speak at Temple Israel House Sunday.

The first mass meeting of workers in the Jewish Welfare Fund Campaign for $194,950, which will be conducted until May 20, will be held next Sunday evening, when the drive will officially open, at Temple Israel House, Kingshighway and Washington boulevard. Joseph C. Hyman of New York, secretary of the American Jewish Joint Distribution Committee, will be the principal speakers, following a dinner.

Hyman, former personal representative of Felix M. Warburg, international banker and philanthropist, recently returned from a visit to Germany and Eastern European countries, where he conferred with leaders on relief and rehabilitation problems. He is a member of the Board of Directors of Jewish Big Brothers Association and of other welfare organizations. Other speakers include Howard F. Baer, campaign chairman, Mrs. Charles M. Rice and Irvin Bettman Jr.

Beneficiaries of funds raised in the campaign include 21 philanthropic and character building agencies, including Y. M. H. A.-Y., W. H. A., national homes and hospitals and overseas relief organizations.

MOLEY ON ROOSEVELT CRUISE

President Also Has Two Scotch Guests on Yacht.

By the Associated Press.

WASHINGTON, May 2.—With Raymond Moley, his former Assistant Secretary of State, and more recently a critic of some New Deal acts, among his guests, President Roosevelt cruised leisurely toward Chesapeake Bay tonight on the presidential yacht Potomac. It was a perfect boating day.

In the party were Col. Arthur Murray, a personal friend, and Mrs. Murray of Argyle, Scotland; Capt. Wilson Brown, a naval aide, and Mrs. Brown, and Miss Marguerite Lehand, the personal secretary to the President. The cruise will end tomorrow afternoon at Annapolis after a slow sail up Chesapeake Bay.

To Address Baden Kiwanis Club.

W. C. Rosenbaum, manager of the investors' division of the Better Business Bureau, will speak before the Baden Kiwanis Club at noon Tuesday at Rohde's cafe, 8444 North Broadway.

COURT SETS ASIDE ORDER REVOKING LIQUOR LICENSE

Rules Against Excise Commissioner Anderson in Case Involving Rex Bar.

The action of Excise Commissioner Thomas L. Anderson in revoking the liquor license of George L. Blockberger Jr., proprietor of the Rex Bar, 111½ North Sixth street, was set aside yesterday by Circuit Judge John W. Joynt.

The court also quashed a return filed by Anderson in the suit of Blockberger asking for certification of the records of the hearing held April 25, at which the license was revoked. Anderson took the action on the ground that Blockberger kept the bar open after the regular closing time of 1:30 a. m. Judge Joynt ruled the return was insufficient in that the original records were not produced.

Louis A. Reidel, representing the tavern owner, said that as the license had expired Thursday by limitation, it would be necessary for the plaintiff to obtain a new license.

ANIMALS

ANIMALS WANTED

GREAT DANE PUP Wtd.—FL. 3636 after Sunday.

WANT several Hereford calves; state size and price. Ferreira, Brighton, Ill.

ANIMALS FOR SALE

12 HEAD of well bred hereford steers $650; 22 head of Poland China hogs, $300; heavy gray mare, $65. Roy Johnson, 3 miles north of St. Peters, St. Charles Co., Mo.

CATTLE—110 head, 600-lb good dehorned Hereford steer calves; loading points, Santa Fe or Katy. Address J. P. Astin, Stamford, Tex.

COWS—3 fresh Jerseys; 2 Holsteins. Woodson rd., Route 4, Box 718, 2 blocks north of Page, Overland, Mo.

COW—Jersey, cheap, A. Stevens, 731 W. Big Bend, Webster Groves.

GUINEA PIGS—Any size or color; healthy stock. 2820 N. Taylor.

JERSEY COWS—With young calfs. 8839 Manchester.

JERSEY COW—Fresh, and calf. 6414 Page.

MILCH GOATS and rabbits. Call before 12 noon Sunday. 1616A N. 23d st.

MILK GOAT—Pedigreed Toggenburg; call after 5 p. m., 3962 Utah. LA. 0762.

MILK COW—Holstein; fresh, with 2-weeks-old calf; will milk 4 gallons day. 1321 N. Broadway.

Dogs and Cats For Sale

MOSEL KENNELS

Scotties and Cocker Spaniels, Wire Hairs, Police Dogs and puppies, etc.; pedigree; low prices. Dogs boarded. Also stud service. Manchester and Berry rds.

VETERINARY, DOG SPECIALIST

Calls, with medicine, $2, day or night. DR. SHAFFER, 2736 Olive. JE. 5749.

BEAGLE HOUNDS — 2; partly broke; cheap. 4037 Labadie. 9 a. m. to 2 p. m. Sunday.

BLACK AND TAN TOYS—Pedigreed, registered, full marking. **BOSTON TERRIERS**, small, classy, pedigreed. 7421 Madge, 1 block north of 7460 Manchester.

BLACK AND TAN TOYS—Pedigreed. 7421 Madge, block north 7460 Manchester.

BOSTON TERRIER—8 months old, perfectly marked, pedigreed. Call at 425 Alta Dena Court; about 7500 west on Pershing bl.

BOSTON PUPPIES—Strong, healthy, pedigreed; reasonable. 1810 Telegraph rd. RI. 5737M.

BOSTONS—Grown, pups, reasonable; large selection; housebroke. Delporte, CO. 3166W.

BOSTON—Producing winners, Champion Hagerty Hit-Again at stud. Mrs. Carey, 2214 Laclede rd. HI. 5950.

BOSTONS—2 to 9 months; perfect marked; classy; reasonable. 5248 Nagel (7000 Gravois).

BOSTON TERRIER PUPS — Pedigreed; grown; female bred. 7421 Madge, block north of 7460 Manchester.

BOSTON BULL—Pedigreed; beautifully marked; reasonable. 1920 Louisiana.

BOSTON TOYS—At stud; pedigreed; female pups; reasonable. 3422 Park.

BOSTON PUPPIES—Pedigreed; going out of business; sacrifice. MU. 7427.

BOSTON TERRIER PUPPIES—Males and females. 5020 Gratiot, Shrewsbury Park.

BOSTON BULL—Male puppy, 6 months. CO. 4631J. 1127 E. John.

BOSTON PUPS—Flashy markings, screw tails, pedigreed, cheap. 5520 Partridge.

BOSTON TOYS—Nicely marked, pedigreed; reasonable. 5248 Nagel. 7000 Gravois.

CHOW BUYERS—Get free copy of "Chow Standard" and worth-while information. Write Greater St. Louis Chow Chow Club, W. Scharrill, Sec., 5533 Davison av.

CHOW PUPPIES—Missouri's best; male, 6 weeks, pedigreed; reasonable. 6542 Hobart, 3 blocks north Page.

CHOW PUPPIES — Member Chow Club; lovable dispositions, housebroken. Home affectionate Chows, 5527 Emmerson.

CHOWS—Gorgeous puppies, blacks, reds; housebroke; reasonable. 4046 Page. NE. 1361.

CHOW PUPPIES—$5 up. East of Link rd., on Page av.

CHOWS—Puppies and parents; dog clippers. MU. 2446. 1317A Montclaire.

CHOW PUPPIESE — Housebroke. 7332 Grand dr. (7300 Easton). CA. 7274.

CHOWS—Blue ribbon stock; reasonable. 5465 Arlington.

CHOW—Female puppies; registered stock. 2408A N. 9th. CE. 3773.

CHOW PUPPIES—Sired son champ, Yant-Zu-Tang. 6811A Michigan.

COCKER SPANIEL PUPPIES—Large selection; future winners; best of blood lines. 1521 North and South rd., Brentwood, Mo.

COCKER PUPPIES—Silver Maple Farm, Ballas rd., mile south Clayton rd.

COCKER SPANIEL—Puppies. Manchester Kennels, Manchester and Mason rds.

COCKER SPANIEL PUPPIES—Starnes on Lindbergh, mile south Olive Street rd.

COCKER SPANIELS — Wire fox terrier puppies, registered. 6777 Dale.

COLLIE PUPPIES—Very pretty, pedigree; cheap. Mosel Kennels, Manchester and Berry rds.

COLLIE PUPPIES—Fine; white, sable. 491 Baden av.

COLLIE PUPPIES—Pedigreed, registered. WAbash 1046.

COLLIE PUPPIES—Fine breeding; registered, cheap. 787E Big Bend.

FOX TERRIER PUPS—Real toys; also 5-lb. male at stud. 5579 Clemens av.

FOX TERRIER—Good ratter and beagle. 8034 South av. WA. 1554.

GREAT DANES—2 males, 9 months old. MU. 0918.

HOUNDS—Pups, 3 months old. 525 W. Poepping st.

IRISH SETTER PUPPIES—Pure bred. H. Cooksey, Gray Summit, Mo.

PEKINGESE—Males, pups, bred females; brood matron, $15; pedigreed, registered. 2132 Cherry (Wellston). MU. 0093.

PEKINGESE—Beauties; reasonable; pedigreed. LAclede 7546.

PEKINGESE—All ages; 2 dogs at stud. EV. 1917. 9 Blakemore.

PEKINGESE—Beautiful, red; cute Bostons, pedigreed, cheap. 5903 Elmbank.

PEKINGESE PUPPIES—Small red dog at stud. 4511 Aldine.

PERSIAN KITTENS—Light Silvers, 6 weeks old. 3609A Nebraska.

POINTERS—8 puppies; 8 weeks; champion stock; cheap; give one to raise one. WE. 1637.

POINTER—Female, 7 months; pedigreed; $20. Colfax 7035R.

POLICE PUPS—Beauties; reasonable. 4341 Beck.

PUPPIES—Most all breeds; 50 select from; priced to sell. Puppy Land, 3111 Olive.

PUPPIES—Reasonable. CO. 6086W. 4041 Maffitt av.

MONEY TO LOAN

LOANS ON YOUR OWN Signature

AVERAGE COST PER MONTH
$ 50 ——— $ .66 $200 ——— $2.63
$100 ——— $1.31 $300 ——— $3.94

2½% Interest Monthly on Unpaid Balance

Single persons and married couples steadily employed are eligible. Also Auto Loans, Furniture Loans, and Auto Refinancing. Phone for details.

COMMONWEALTH LOAN CO.

1024 AMBASSADOR BLDG. GARFIELD 3861 — 2809 N. GRAND BLVD. JEFFERSON 2627 — 3115 S. GRAND BLVD. LACLEDE 3124

The debts that bloom in the Spring

We'll lend you the cash to pay them and arrange the payments to suit you. Hundreds of single and married people are getting cash this way—on their own signatures—so add up your monthly needs and telephone or see us personally NOW.

Loans of $300 or less—20 months to repay

* Average Monthly Cost Each $100 Only $1.31, or 2½% Per Month on Unpaid Balance

* DOWNTOWN OFFICE 215 Frisco Bldg., 9th & Olive Phones GA. 4567-4568 — * WELLSTON OFFICE 6200 Easton, Above State Bank Bldg. Phone MU. 1000 — EAST ST. LOUIS OFFICE 344 Missouri Av., 41b & Missouri EAst 471

PERSONAL FINANCE CO.

MONEY TO LOAN

GET A FRESH START
PHONE for a
LOAN
On your OWN signature

Single persons or married couples are eligible. Loans made with or without furniture or automobiles. Repay in small monthly instalments.

CONVENIENT—CONFIDENTIAL

2½% on unpaid balances only (No Notary Fees Charged)

3 OFFICES

909 AMBASSADOR THEATRE BLDG. 7TH and LOCUST STS. GARFIELD 2650

404 MISSOURI THEATRE BLDG. 634 N. GRAND—JEFFERSON 5300

1951 RAILWAY EXCHANGE BLDG. 19TH FLOOR, OVER FAMOUS-BARR OLIVE NEAR 7TH—CENTRAL 7321

HOUSEHOLD FINANCE CORPORATION

Hear Edgar Guest Tues. Eve.; KWK. Katherine Cravens Tues. Thur. Afternoons, KMOX

MONEY IN 1 DAY on Your Name Only $5 TO $300

● SINGLE OR MARRIED PEOPLE
● 1 TO 25 MONTHS TO REPAY
The Easiest Way to Pay Your Bills!
● FURNITURE LOANS ON SIGNATURE OF HUSBAND AND WIFE ONLY.

Only 2½% monthly on unpaid balance.

3612 Gravois Ave.—PRospect 2323
7170 Manchester—Hiland 8500
1105 Ambassador Bldg.—GArfield 1070
E. St. Louis, Granite City and Alton

PUBLIC LOAN

NEED CASH
$5 to $25
On Your Name Only
Immediate Service
Average Cost 38c a Month
5 Months to Repay

PERSONAL FINANCE CO.

215 FRISCO BLDG., 9th and Olive Phone GA. 4567, GA. 4568
WELLSTON OFFICE, 6200 Easton Phone MU. 1000. Above State Bk. Bldg.
Charge 2½% a Month on Unpaid Bal.

$5 to $25 Loans on any model. Car does not have to be fully paid. No red tape or embarrassing investigation. Very low cost. Bring your license number and get cash. Larger loans made on late model cars.

Sterling Finance Co.
8. E. Cor. 8th & Market. CHest. 6795. Business Established 1920.

MONEY TO LOAN—Clothing, jewelry, shotguns, radio or anything. 4111 Finney.

LOANS ON AUTOMOBILES

Borrow From "The Friendly South Side Loan Co." On Our Easy Payment Loan Plan

AUTO LOANS
$10 to $500

"Here Is How You Can Repay"

$ 25 Loan—Pay Back $ 1.00 Monthly
$ 50 Loan—Pay Back $ 2.00 Monthly
$ 75 Loan—Pay Back $ 3.00 Monthly
$100 Loan—Pay Back $ 4.00 Monthly
$150 Loan—Pay Back $ 6.00 Monthly
$200 Loan—Pay Back $ 8.00 Monthly
$300 Loan—Pay Back $12.00 Monthly
$400 Loan—Pay Back $16.00 Monthly
$500 Loan—Pay Back $20.00 Monthly

Balance Payable in One Year. Notes Refinanced. Get More Cash. Cut Your Payments in Half.

WE MAKE OUT-OF-TOWN LOANS IN MISSOURI AND ILLINOIS

UNITED AUTO FINANCE CORP.
1701 S. Broadway CH. 6533

Car Payments Reduced

Ask about our low cost plan for refinancing your car on greatly reduced payments. Cash advanced immediately.

COMMONWEALTH LOAN CO.

Business Established 1887

1024 Ambassador — GArfield 3861
2809 N. Grand Blvd. — JEfferson 2627
3115 S. Grand Blvd. — LAclede 3124

Interest 2½% a Month on Unpaid Bal.

$ DO YOU NEED CASH? $

Borrow on Your Car
ANY AMOUNT
PAID FOR OR NOT, JUST BRING TITLE
CASH IMMEDIATELY
NO CO-SIGNERS

Liberal Loans — Long Terms

LINCOLN FINANCE CO.
3328 Washington JE. 0221
Open Evenings and Sundays

AUTO LOANS, TRUCK
NO PUBLIC INVESTIGATION MADE
Any Make—Any Model
No Endorsers
Open Evenings and Sunday

Guaranty Motor Corp.
2936 Locust JE. 2464

AUTO & TRUCK LOANS
IMMEDIATE SERVICE
MORE CASH ADVANCED
PAYMENTS REDUCED
AND YEAR, MAKE OR MODEL
LAWFUL RATES—NO Cosigner

LOCAL FINANCE CO.
N. W. Cor. Grand & Page
Open Evenings 9 P. M. FR. 1331

AUTO LOANS
LOWEST LEGAL RATES
Courteous, Confidential Service
G & M LOAN CO.
3456 S. GRAND BL. GRand 1616

AUTO LOANS
Look! New plan without refinancing. Come in today and let us explain. FIDELITY FINANCE CO., Grand and St. Louis

ANIMALS FOR SALE

Dogs and Cats For Sale

RAT TERRIER PUPPIES—1357 Bayard.

RED CHOW—8 months old, reasonable. 2948 Michigan.

SCOTTY PUPPIES—Pedigreed. Mrs. Arivello, 7542A Gibson, JE. 7153.

SCOTTIES—Quality pups; black brindles; beauties; at stud. 4055 Page.

SCOTTIE PUPPIES—Silver Maple Farm, Ballas rd., mile south Clayton rd.

SPITZ PUPPIES—Thoroughbred; white; cheap; sacrifice; leaving city. 4508 Newberry.

TOY BOSTONS—Thoroughbred; very reasonable; 10 weeks old. 2314 Kienlen av.

TOY BLACK AND TAN PUPPIES—Also old dog. 8421 N. Broadway.

WIRE FOX TERRIERS—Puppies and grown dogs. Milbo Kennels, 593 Sumner bl., Collinsville, Ill.

WIRE HAIRED PUPS—Pedigreed; classy males, females; reasonable; stud service. 4618 Dewey. RI. 5246R.

WIRE-HAIRED PUPS — Championship stock; private party; reasonable. Midway 440.

WIRE-HAIRED TERRIER PUPPIES—beauties; house broke; cheap. 6336 Laura.

ANIMALS FOR SALE

Dogs and Cats For Sale

WIRE PUPS—All ages. Priced [illegible] 3818 West Pine.

WIRE-HAIRED PUPS—Championship [illegible] prviate party, reasonable. Midway [illegible]

WIRE-HAIRED PUPPIES — Registered, reasonable. CAbany 5535W.

WIRE-HAIR FOX TERRIER PUPPIES—Daruth Kennels, 10000 Olive Street rd.

WIRE PUPS—Pedigreed; beautiful; reasonable. 5721 Floy. EV. 4915.

WIRE-HAIR PUPS—Pedigreed; cheap. 5721 Floy. EV. 4915.

WIRE HAIRED PUPS—Pedigreed; males, females. 4618 Dewey. RI. [illegible]

SELLING out all Pekingese at [illegible] nels; priced reasonable. Sanguinet [illegible] nels, 321 W. Monroe, Springfield, Ill.

Dogs Boarded

DOGS Wtd.—Board or train; [illegible] month. Roadview Kennel, Station Route 4.

GIVEN personal care. Mrs. Clay [illegible] Laclede rd. HI. 5950.

Dog Clipping

WE trim wires and scotties. Daniels [illegible] nels, 10000 Olive Street rd.

REAL E
PART THR
MORE FUN FOUNDAT REALTY
Trustees of M anical Garde Fee to Part Store Site in
By BERRY
Further evidence funds are seeking real estate was seen last week by the t Missouri Botanical fee to 47 by 175 fe comprising the weste site of the building Company at the so of Easton and Hodia in Wellston, St. Lou seller was the La ties Company of w Muckermann is pre Muckermann, vice- Edwin Sanders, trea
The Kresge Comp of five and ten cen the ground (fee) in transaction, uner a
While the price paid souri Botanical trus disclosed, it was sta purchase was made cent basis.
Purchased as In
The purchase was permanent investmen souri Botanical Gard by the late Henry S stituting a part of h consisting largely o holdings in the down Cornet & Zeibig hand lations on behalf o of the Missouri Botar J. H. Faris-Knapp & the purchaser.
The eastern part of 175 feet, is also held company under 99-yea at the time of its exe for an annual net ren The fee is owned by who acquired the grou ported price of $1800. Wellston real estate bo ago.
Extending from Ho nue on the east to street car tracks on Kresge structure is on conspicuous in the W ess center. The site frontage of 141 feet on a depth of 175 feet, ground, which is at
HOME FINA
THE FEDERAL L HAS MANY AD
1. The most satisfactory w the home loan. The and is spread over a years.
2. The Federal Plan does quant renewals, frequ and other expenses.
3. One single monthly pa of all interest, principa and tornado insurance prem
4. Each month the intere each month the princip respondingly increases.
5. The monthly payment your income. No mo each December. No mo miums coming due at in
6. The monthly payment changed during the loan
7. Under supervision of t ernment.
Loans Made in the County of St. Lou LOW INTEREST LONG TERM L
Investigate the Federa
St. Louis Fed Savings and Loan A 209 N. EIGHT ST. LOUIS
COUPON
Please Send Me on Long-Term
Name
Address
City
An

REAL ESTATE **REAL ESTATE** ST. LOUIS POST-DISPATCH **SECTION** AUTOMOBILES

PART THREE — ST. LOUIS, SUNDAY MORNING, MAY 3, 1936. — (C) — PAGES 1—16C

MORE FUNDS OF FOUNDATIONS IN REALTY MARKET

Trustees of Missouri Botanical Gardens Purchase Fee to Part of Chain Store Site in Wellston.

By BERRY MOORE.

Further evidence that foundation funds are seeking investment in real estate was seen in the purchase last week by the trustees of the Missouri Botanical Gardens of the fee to 47 by 175 feet of ground comprising the western part of the site of the building of S. S. Kresge Company at the southwest corner of Easton and Hodiamont avenues, in Wellston, St. Louis County. The seller was the Land & Securities Company of which Richard Muckermann is president, Walter Muckermann, vice-president and Edwin Sanders, treasurer.

The Kresge Company, operator of five and ten cent stores, holds the ground (fee) involved in the transaction, uner a 99-year lease. While the price paid by the Missouri Botanical trustees was not disclosed, it was stated that the purchase was made on a 6 per cent basis.

Purchased as Investment.

The purchase was made as a permanent investment for the Missouri Botanical Gardens, endowed by the late Henry Shaw and constituting a part of his vast estate, consisting largely of real estate holdings in the downtown districts. Cornet & Zeibig handled the negotiations on behalf of the trustees of the Missouri Botanical Gardens. J. H. Faris-Knapp & Co. acted for the purchaser.

The eastern part of the site, 94 by 175 feet, is also held by the Kresge company under 99-year lease, which at the time of its execution, called for an annual net rental of $2000. The fee is owned by Antos Stauss who acquired the ground for a reported price of $1800, prior to the Wellston real estate boom 15 years ago.

Extending from Hodiamont avenue on the east to the Suburban street car tracks on the west, the Kresge structure is one of the most conspicuous in the Wellston business center. The site has a total frontage of 141 feet on Easton, with a depth of 175 feet, including the ground, which is at 6104 Easton, involved in the present transaction.

Other Building Projects.

The six-story Terminal Loop Building with arcade features, stands at the northwest corner of Hodiamont and Easton avenues. It has a frontage of 210 feet on Hodiamont. Erected by the late N. Pelligreen, president of the Pelligreen Construction Co., the fireproof building originally was occupied as a branch by B. Nugent & Bros., department store operators, whose main store was at Broadway and Washington avenue. The station and terminus of the Kirkwood-Ferguson, St. Charles and Wellston car lines occupy the western part of the Easton avenue frontage of this block, ownership of which is still retained by the traction company.

The building occupied by Rinkles Market is at the southwest corner of Easton and Suburban avenues. Adjoining on Easton is the building of the Kroger Baking & Grocery Co. The State Bank & Trust Co. of Wellston is also in this block. The building of Neisner, Inc., is at the northeast corner of Easton and Irving avenue, Wellston. The 99-year lease under which the site, 55 by 140 feet, is held, calls for an annual net rental of $15,000 for the first 10 years and $18,000 a year for the remainder of the term.

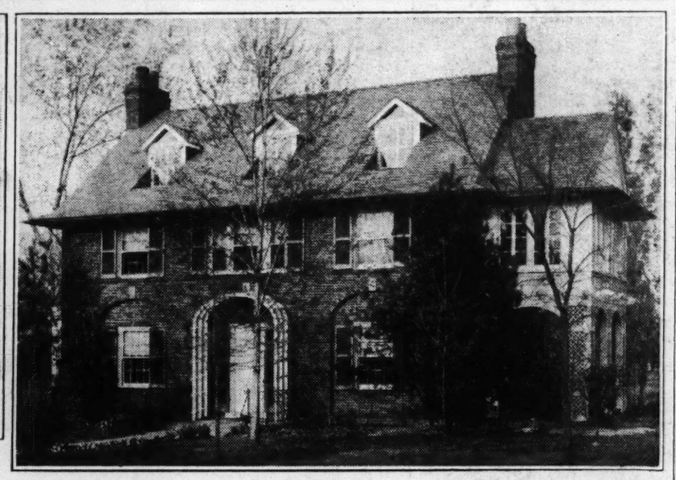
As has been told in the Post-Dispatch, Washington University has loaned $130,000 on the three-story fireproof building, under construction at the southwest corner of Olive street and Taylor avenue, designed for the medical profession. Involving an estimated cost of $180,000, this project was the first of its type to materialize since 1929. It is being erected by a group formed by Henry R. Weisels, president of the Henry R. Weisels, Inc., who conceived it. Approximately 98 per cent of the space in this building has been leased from the plans. Preston J. Bradshaw is the architect, and Walter J. Knight & Co. are the engineers.

A business site, 100 by 127 feet, at the northeast corner of Tenth and Howard streets, has been purchased by Howard N. Brown as an investment. It was owned by the J. W. Clemens Estate, a client of Cornet & Zeibig. The purchaser was represented by the Hauschulte Real Estate Co.

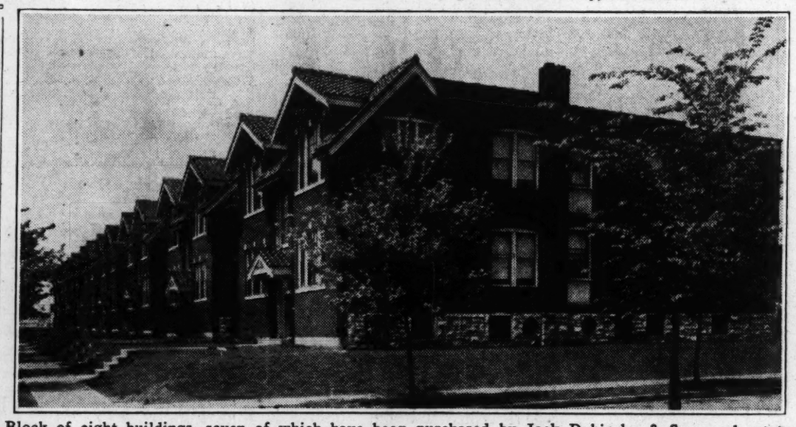
Two Residences and Seven Flats in Week's Sales



Residence of English design at 34 Ridgetop in St. Louis County purchased by Ernest M. Crosby, president of Crosby Motors, Inc., from Fred W. Ahlemeier Jr., builder. The transaction was handled by the John P. Dolan Realty Co., Inc., and the Dimmitt-Rickoff-Bayer Real Estate Co.



Residence at No. 1 Wydown Terrace purchased by Mr. and Mrs. Robert N. Hawes through Albert T. Terry, Son & Co.



Block of eight buildings, seven of which have been purchased by Jack Dubinsky & Son, real estate operators. Negotiations were handled by Altheimer, Williams & Calmer, Inc., and the Adolph Feinberg Real Estate Co.

Four-Family Flat Sold.

Henry R. Weisels Co. reports the sale of the four-family flat at 1518-20 Deer street, containing four rooms and bath each, furnace heat, etc., for Emily Hoke. This is the second time this flat was sold within a week. Arthur C. Hoehn, vice-president of the Henry R. Weisels Co. handled the transaction.

GROCERY CONCERN LEASES BUILDING

G. H. Wetterau & Sons to Occupy Warehouse at Second and Monroe.

The G. H. Wetterau & Sons Grocery Co. has taken a long lease on the two-story warehouse building at the southeast corner of Second and Monroe streets, adjacent to the Terminal Railway right-of-way in this part of the city.

Comprising 50,000 square feet, the premises has a frontage of 210 feet on Monroe, with a depth of 160 feet. The equipment includes two electric elevators and sprinkler system. There is 100 foot loading docks, with switch track available in connection with Terminal Railway in North Second street. The building is to be modernized and additional loading doors installed. A canopy over the loading platform is also to be constructed.

The Wetterau Grocery Co., now located at 430 South Second street, was established 69 years ago. Otto W. Wetterau is president and treasurer, and T. C. Wetterau, vice-president of the concern. It operates branch warehouses at Mexico and Desloge, Mo.

Eugene L. Wehmeyer, manager of the leasing department of the Breitt & Naumer Realty Co. handled the transaction.

Storeroom on Easton Leased.

The Arthur Goldman Realty Co. has negotiated a long-term lease on the storeroom at 5937 Easton avenue to Guy C. Houck for account of the Lee-Gold Realty & Holding Co. Houck will operate a retail hardware and sporting goods store.

STRAUB CO. LEASES BUILDING ON CLAYTON

Firm Opens Third Model Food Store in County—Established 35 Years.

William A. Straub & Co. has acquired the building at 6717 Clayton road, east of Big Bend boulevard, under a 10-year lease for a third model food store. Negotiations for the lease were handled by the Sid Studt Realty Co.

The building, unique in architectural construction, has a Clayton road frontage of 80 feet, with a depth of more than 200 feet. Alterations have been made to conform with requirements of the lessee. The Wm. A. Straub & Co. has been an operator of select food stores in Webster Groves and in Clayton area for the last 35 years. William A. Straub is president of the company.

The Clayton road building, was leased formerly by the Kopman Grocery Co.

The new store is now in operation.

ENVELOPE COMPANY TAKES NEW QUARTERS

As new quarters, the St. Louis Envelope Co. has leased the entire sixth floor of the building of which possession will be taken on or after May 1. The concern has been located at 115 South Eighth street for the last 22 years.

The new quarters will be equipped at a large outlay. The officers of the company are Ross Blackford, president, and Charles F. Cooley, secretary and treasurer.

The Buck-Lee Tire Co. has leased two storerooms at 3323-27 Washington for occupancy as an automobile tire sales room and service station.

The Model Hat Co. leased the fourth floor of the building at 1324 Washington for a factory, office, sales room, and stock room for ladies' hats.

Negotiations in the foregoing instances were handled by the Mullin-Walters Realty Co.

FOR ADDITIONAL REAL ESTATE NEWS SEE NEXT PAGE

NATIONAL PRIZE WINNING PLANS TO BE SHOWN HERE

Stix, Baer & Fuller to Show Forty-eight Plants and Photographs of Small Homes.

Prize winning plans and photographs submitted in the Eighth Annual Small House Competition conducted by a national magazine, will be placed on display at Stix, Baer & Fuller's, beginning Monday, May 4. The competiton was divided into three classes and the entries, of which 48 were chosen, were judged on appearance, convenience and economy of plan, relation to lot and use of material. Special emphasis was placed on originality in the treatment of traditional forms. Judges in the contest were Arthur C. Holden and Cameron Clark of New York City, Russell Walcott of Chicago, members of the American Institute of Architects, and Arthur Samuels and Ethel B. Power of the magazine.

The exhibition is open to the public and will continue for one week.

J. F. Conrad III Liquor Concern Officer.

John F. Conrad III, vice-president of Conrad, Incorporated, a liquor concern, was described as vice-president of the J. F. Conrad Grocery Co. in a real estate article in last Sunday's Post-Dispatch. Oscar J. Conrad is vice-president of the J. F. Conrad Grocery Co. Both concerns occupy quarters in the same building at 17 North Sixth street.

4½ & 5% MONEY TO LOAN ON IMPROVED CITY AND COUNTY PROPERTY
CORNET and ZEIBIG
719 Chestnut St. OVER 50 YEARS
MAin 4560

GENUINE TILE
For the Price of Substitutes
Remodeling Work Solicited
ST. LOUIS COUNTY TILE CO.
Ladue Rd. & Terminal Tracks. WY. 0820

MASURY QUALITY PAINTS
Strictly Pure Lead and Zinc Paint. Regular shades, per gallon, $3.25 value — $2.69
PORCH, FLOOR AND DECK PAINT, gal. — — $2.79
TURPENTINE, PURE GUM SPIRITS, gal. — — — — — 55c
PURE LINSEED OIL (Spencer-Kellogg), gallon — — 80c
Best Quality Spar Varnish, gal., $2.98
G. A. PAULY HDWE. CO.
2840 Cass Ave.—FR. 9673
4102 Shenandoah Ave.—FR. 9167

If You Want Dependable Air Conditioning
Specify "AFCO"
St. Louis home owners and builders *know value* and they are buying "AFCO" Systems in ever increasing volume. "AFCO" provides the finest type of modern, guaranteed heating at the most reasonable prices ever offered.
See the Modern "AFCO" Before You Buy!

When you specify "AFCO" you get a heating plan designed by trained air conditioning engineers—scientifically built equipment and installation by experienced mechanics.
Modernizing?
An experienced "AFCO" heating specialist will gladly make an inspection of your present system and provide you with a new heating plan—also a complete estimate of cost—without obligation. Take advantage of this opportunity to modernize your home—increase its value and make it more livable.
"AFCO" Air Conditioning Heating Systems are made for all sizes of homes, also for all fuels, coal, coke, gas or oil. (Gas or Oil Burner included.) Special F. H. A. terms. Phone, write or visit our showroom for complete information without obligation.
OPEN EVENINGS
AMERICAN FURNACE CO.
2719-31 DELMAR BLVD. PHONE JE. 0934
Thirty-Sixth Anniversary AFCO AIR CONDITIONING HEATING SYSTEM for GAS..OIL..COAL OR COKE

AMERICAN GAS PRODUCTS CORP.
WISH TO ANNOUNCE THE NEW MODERN
GAS FIRED AIR-CONDITIONING UNIT
FOR ALL SIZE HOMES
Ask Your Heating Contractor, Architect or Builder
. . . Or Telephone JEfferson 8115
AMERICAN APPLIANCE CO. 3325 LINDELL
Other AGP PRODUCTS: IDEAL GAS BOILERS, DICTATOR WATER HEATERS

MODERNIZE YOUR PRESENT Kitchen or Bathroom WALLS (FIRE-ART)
fyrart AND SANI-ROX STRUCTURAL GLASS
BEAUTIFUL-COLORFUL
ZEISER BROS, Inc.
DISPLAY ROOMS 4217 N. GRAND
Phone COlfax 2000
We Will Assist in Financing

ROOM LOTS WALLPAPER
49c 10 ROLLS OF WALL — BIGGEST VALUE ANYWHERE.
TURPENTINE, Pint — — — 10c
HOUSE PAINT — — — 88c Gal.
MILLER'S, 6TH & Delmar
LYNN'S MKT. OPPOSITE US

VENETIAN BLINDS
Nationally Advertised
Seasoned warp-proof basswood—selection 14 pastel colors. Minimum 12 sq. ft. No slip; close-tite tilt device. Stabilized, level control, automatic stop. 33c Sq. Foot. Satin-like, non-glare, washable finish. New top release for quick, easy cleaning.
GIBB'S LUSTER TILE
Makes Kitchens and Bathrooms Go Modern. Blinds and Tile at Contractors' Prices.
L. NICHOLS DECORATING CO., INC.
Open Evenings. Free Booklets.
5813 Delmar CAbany 6191

PAINT All Colors Gal. 88c
Spar Varnish — — — Gal. 98c
Enamel, Colors — — Gal., $1.58
White Shellac, 4-Lb. Cut, Gal., $1.28
WE GIVE EAGLE STAMPS
JAFFE HDWE. CO.
823 N. 6th St. CEn. 8779

ELECTRIC WORK OF EVERY KIND
DENNISON LOEPKER
·GA· 0893
ELECTRICAL CONSTRUCTION 115 S. 10TH ST.

WE OFFER TWO PLANS
FHA AND FEDERAL ASS'N PLANS
For YOUR HOME FINANCING
If you desire to buy, build or refinance a home, we have the plan to meet your needs—with ample funds. Come and discuss your building problem with a member of our staff.
● Prompt Service.
● Convenient Monthly Payments.
● Under Federal Government Supervision.
Phone CEntral 8710
ROOSEVELT FEDERAL SAVINGS AND LOAN ASSOCIATION
3607 N. BROADWAY ST. LOUIS, MO.


MAN TO MAN!
You are invited to call for a frank man-to-man discussion of your need for a mortgage loan. A sincere, straightforward statement of your requirements is all we ask before reaching a decision. You'll find our terms favorable and our service always courteous.
We Will Consider Applications for Loans in St. Louis City and County.
Mortgage Loans
For a Term of 3 to 15 Years at 5% Interest. Also Building Loans.
Hemmelmann-Spackler R. E. Co.
MORTGAGE LOAN CORRESPONDENT New York Life Insurance Co.
(Established 1890) 7th and Chestnut Sts.

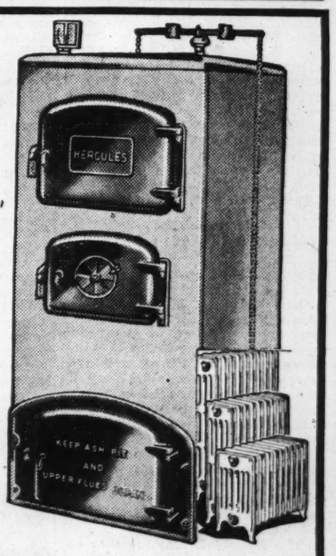
HOME FINANCING

THE FEDERAL LOAN PLAN HAS MANY ADVANTAGES
1. The most satisfactory way of paying off the home loan. The cost is very low and is spread over a long period of years.
2. The Federal Plan does away with frequent renewals, frequent commissions and other expenses.
3. One single monthly payment takes care of all interest, principal, taxes and fire and tornado insurance premiums.
4. Each month the interest cost reduces; each month the principal payment correspondingly increases.
5. The monthly payment is made to fit your income. No more taxes to pay each December. No more insurance premiums coming due at inconvenient times.
6. The monthly payment remains unchanged during the loan.
7. Under supervision of the Federal Government.
Loans Made in the City and County of St. Louis Only
LOW INTEREST RATES
LONG TERM LOANS
Investigate the Federal Loan Plan
John McHall President
ST. LOUIS FEDERAL SAVINGS AND LOAN ASSOCIATION
209 N. EIGHTH ST. ST. LOUIS
COUPON
Please Send Me Details on Long-Term Loans
Name — — — — — — — —
Address — — — — — — — —
City — — — — — State — —

OUR ARTISTS, GRATIS, AT YOUR SERVICE
The Nurre Co's. Glass
MFRS. & DISTRIBUTORS
"Glass for Every Purpose"
PLATE..WINDOW..TRANSOM
ROUGH ROLLED....MIRRORS
NURALITE STRUCTURAL GLASS
STORE FRONT METALS
INSTALLATION ENGINEERS
GLAZING CONTRACTORS
ECONOMICAL
WILL ASSIST . . . FINANCING
B. W. BEINKE....LOCAL MGR.
3815 LACLEDE FR. 1458
MODERN STORE FRONTS
MODERNIZE BATHROOMS MODERNIZE KITCHENS

5% LOANS
Repay like rent over 20 years under our
FEDERAL HOUSING PLAN
For details, come to 2391 S. Kingshighway
SOUTHWEST BANK

INSULUX Glass Masonry
STOPS HEAT AND COLD BUT NOT LIGHT
Lays up quickly like other masonry
Glass masonry opens a new field of design in modern architecture. In daylight hours it lets the light in and at night it can be flood lighted to increase "eye appeal." Insulux Glass Blocks are easily kept clean, have low heat conductivity, deaden sound, provide adequate light and do not disintegrate.
Exclusively Distributed by
HADLEY DEAN GLASS CO.
CE. 5700 Glass for Every Purpose 11th & Lucas


Put in That Heating Plant Now!
RADIATOR HEAT
Famous "Hercules"
Hot Water Heating System
$261.95
Completely Installed, $325.00

5-section jacketed boiler, 350 square foot radiation in five radiators. All pipe, fittings, valves, etc. necessary to install above boiler and radiators in a five-room house.
Above Boiler, Not Installed — Only
Will heat the average 6-room house And you save on fuel bills, too $76.95
No Down Payment Pay Only $8.38 a Month on the F.H.A. Plan
Large Boilers for Schools, etc., at proportionate low prices
Phone Sears for a Free Estimate
1886 SEARS, ROEBUCK AND CO. 1936
Kingshighway and Easton Phone RO. 1000
Grand and Winnebago Phone PR. 6110

An Attractive Home Design With Floor Plans and Home Building Suggestions Appear on the Last Page of this Section

SPECULATORS BUY SEVEN DOUBLE FLATS

Jack Dubinsky & Son Acquire Structures in 4600 Block of Shenandoah.

Jack Dubinsky & Sons, real estate operators, have purchased seven double flats, Nos. 4603-15-17-23-27-33-37 Shenandoah avenue. The purchase includes all the buildings on the north side of this street, between Kingshighway and Maury, with the exception of 4607 Shenandoah.

Apartment style, each building comprises four flats of five rooms with hardwood floors. Tile baths are an attractive feature. The buildings are equipped with individual heating plants add to the value of the buildings. Four-car garages are in the rear of the premises for the exclusive use of the tenants.

The buildings have a total lot frontage of 350 feet with depth of 127 feet. The seller was John F. Cairns, who erected the buildings a number of years ago as an investment. The consideration in the present transaction was not announced. The purchase was made as a speculative investment.

The firm of Eugene J. Altheimer, Williams & Calmer, Inc., handled the transaction along with the Adolph Fermberg real estate.

LUNGSTRAS COMPANY LEASES STORE AT 413 N. 8TH

The Lungstras Dyeing and Cleaning Co. has leased the store room in the building at 413 North Eighth street. It has been located at 503 North Eighth street for many years. A new and modern front will be installed in the premises. Edward Rovics, located at the northwest corner of Eighth and St. Charles streets, has leased the store room at 415 North Eighth street. The property is owned by the Nassau Realty Co.

Both leases were negotiated by Arthur S. Martin & Son.

Arthur S. Martin & Son also report having closed a new lease for the Nunn-Bush Shoe Co. on the store at 706 Olive street in the Republic Building. This company plans to install a modern store front and new fixtures.

NINE TRANSACTIONS RECENTLY CONCLUDED

Federer Realty Co. reports the following sales:

No. 4612 South Thirty-Ninth street, for Henry Wilken to the Matilda Investment Co.; bungalow at 4024 Wyoming street, to Floyd M. George; 6216 Arendes drive for James W. Foristel, to John H. Savage; 3809 Fairview avenue, a modern single flat, in conjunction with the Brinkmann Realty Co., to Henry Wilken; new bungalow at 5751 Milentz avenue for Herman Hauptfleisch, builder, to a client; 5873 Delor street, bungalow, for William Kozeny, builder, to Vincent Rapp; residence of Mrs. Lulu Hemmelmann, 3227 Hawthorne boulevard, to Albert L. Schweitzer; 1117-19 Rutger street, a double house, for Mrs. Grace L. Barr of Coral Gables, Fla., to Elias J. Ojile; a modern single flat, 3131 Oregon avenue, for Harry Fairback of California, to Louis Nussmann; 1516 Mississippi avenue, a residence for Joseph Doebber to M. K. Hasson.

REAL ESTATE EXCHANGE ADMITS NEW MEMBERS

At a recent meeting of the board of directors of the St. Louis Real Estae Exchange, C. B. Engel, conducting a general real estate business, was admitted to active membership and the following applicants were accepted as affiliated members: Fred A. Meinhardt, secretary, Jefferson Mutual Fire Insurance Co., 317 Chestnut street; Edward Bueche, plumbing and heating contractor, 4482 Beck street; American Boiler and Plumbing Co., James O. Collins, proprietor, 4964 Easton avenue, and Ralph Kissel, decorator, 4015 De Tonty street.

KRIWANECK MARKET LEASES BUILDING UNDER CONSTRUCTION

The Kriwanek Market has taken a 15-year lease on a building nearing completion at the northwest corner of Grand boulevard and Chippewa street. Construction is scheduled for completion May 15, when the concern will take possession. There will be parking space available for approximately 200 automobiles.

The Christian Brinkop Real Estate Co. which has supervision of the construction of the building, negotiated the lease. This intersection is an important focal point of South St. Louis.

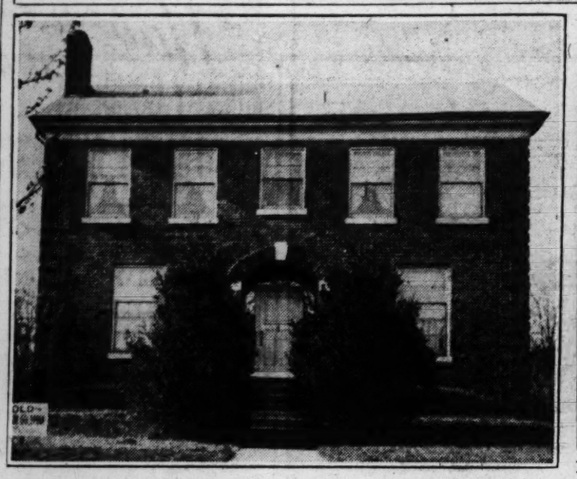
The Kriwanek Markets now operate four stores in South St. Louis.

LEATHER GOODS COMPANY LEASES BUILDING ON PINE ST.

The Wright Specialty Manufacturing Co., has leased the modern daylight three-story and basement building on the southwest corner of Twenty-first and Pine streets. The company, manufacturers of leather specialties for gift and advertising trade, will install additional modern equipment. The Wright Specialty Manufacturing Co. was established in 1914. Denver M. Wright Jr. is production manager. The concern has been located at 215 Chestnut street for a number of years.

Mercantile-Commerce Bank & Trust Co. represented both parties in the transaction.

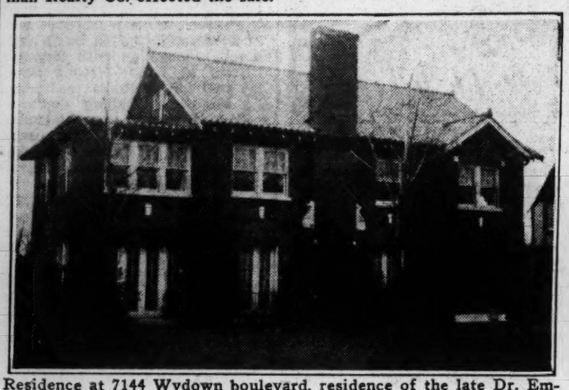
University City Homes Recently Sold



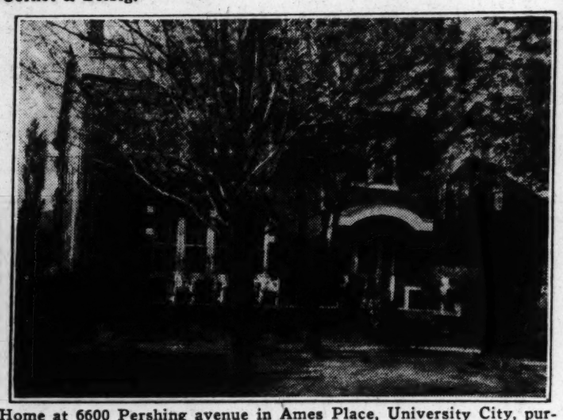
Residence at 7042 Maryland avenue bought by Adolph Glaser of the Glaser Brothers Pants Co. from Alexander Lips. The Arthur Goldman Realty Co. effected the sale.



Residence at 7461 Teasdale avenue, University City, purchased by Arch S. Merrifield, president of the Midland Publishing Co. through Cornet & Zeibig.



Residence at 7144 Wydown boulevard, residence of the late Dr. Emmett Worth, recently acquired by Irwin R. Harris, secretary of Peltason, Tennenbaum & Harris, Inc. The Chauncey P. Heath Real Estate Co. and the Apex Realty Co. were the agents in the transaction.



Home at 6600 Pershing avenue in Ames Place, University City, purchased by David Cornblath from Meyer Rosen. The Slonim Realty Co. handled the transaction.

ONE FAMILY TO HOUSE RETURNING

Association Shows Normal Living Conditions Factor in Reducing Vacancies.

By the Associated Press.

CHICAGO, May 2.—The nation's "moving day" brought authoritative forecasts of a record "undoubling" of families who shared single-family homes because of the depression.

A survey by the National Association of Real Estate Boards shows the return to normal living conditions has filled all but 3 per cent of the nation's residential quarters.

The "undoubling" trend, accepted by the association as a sign of economic recovery, is credited as a major factor in the moving that started from coast to coast on May 1.

The real estate board of Portland, Ore., reported virtually all changes in residence under way there were due to freeing of depression cramped families. Long Beach, Cal., placed its ratio at 50 per cent. Camden, N. J., and New Orleans gave their estimates as 25 per cent. Figures from other cities varied, with Pittsburgh's "considerable" and Milwaukee's "rapid" undoubling fair examples of the trend.

A general improvement in economic conditions was reflected in other parts of the "moving day" survey.

Nineteen of 20 major cities reported families which were changing to new quarters were making the changes for comfort, not economy.

Rents, which the National Association considers the best single index of economic improvement, are up from $2.50 to $5.00 a month, an average of 10 per cent.

Although May 1 is the big "moving day" in a general sense it is not universal; the Association reported. Boston never had such a day, but a tendency is developing there toward Sept. 1 as the date for lease terminations. May 1 rates second to Oct. 1 in Newark, N. J.; Long Island, N. Y.; the Oranges and Maplewood, N. J.

Louisville, Ky.; Cincinnati, O.; Detroit, Mich.; Dallas, Tex.; Seattle, Wash.; San Antonio, Tex.; Tulsa, Ok.; Portland, Ore.; Miami, Fla., and Pasadena, Cal., have no special moving day. Camden, N. J.'s day is April 1. New Orleans' leases expire Sept. 30.

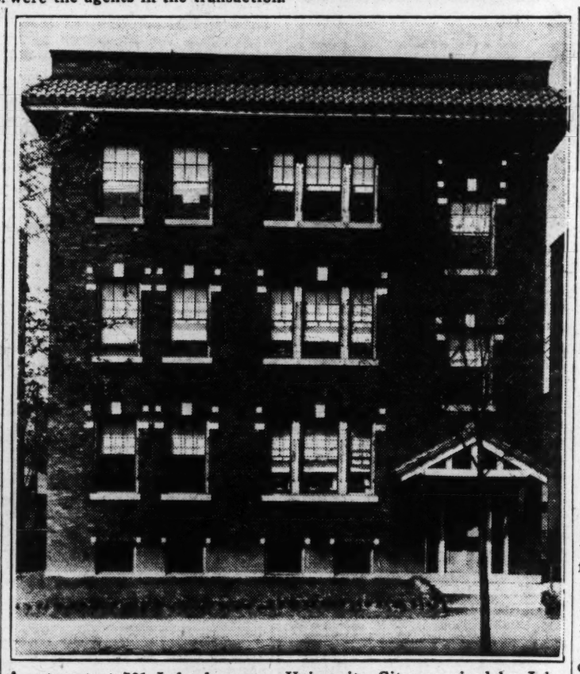
OIL COMPANY PURCHASES UNION BOULEVARD SITE

The St. Louis Gasoline & Fuel Company has purchased a tract of approximately 20,000 square feet near the corner of Brown avenue and Union boulevard, served by the Terminal Railway.

The tract has been occupied by the gasoline company under a lease from the Industrial Garage & Repair Company, the grantors to the title.

A one-story brick garage with 75 feet on Brown avenue, will be remodeled to provide for additional truck storage and office space will be available on the second floor. The remainder of the premises will be used for the storage of oil.

The officers of the St. Louis Gasoline & Fuel Company are Walter A. Lone, president; George W. Way Jr., vice-president, and Ralph E. Grassmuck, secretary.



Apartment at 731 Leland avenue, University City, acquired by John A. Rousin from George F. Stock. Negotiations were handled by Pape & Co.

SOAP COMPANY IN NEW QUARTERS

Takes Possession of Building Recently Taken Under Long Lease.

The Industrial Soap Co., has taken possession of the four-story building at 1501 South Eighth street, on which it recently acquired under a long lease. The concern formerly occupied a building at 115 Valentine street in the area embraced in the Jefferson Memorial and Riverfront Improvement Plan. The south Eighth street building is of mill type construction. Additions made to the premises include a mezzanine floor and general offices.

The site is 62 feet by 145 feet The lessor is the American Manufacturing Co.

The Industrial Soap Co. is one of the largest distributors of Proctor and Gamble and Wm. Waltke's products.

SALES ACTIVITY REPORTED IN WEBSTER ACRES

The spring sales campaign being conducted by the Gannon-Franke Realty Co., Inc., in "Webster Acres" on South Elm avenue, is meeting with noteworthy success. Three homes were purchased in this addition last week, and negotiations are pending for others.

"Webster Acres" is now a part of the city of Webster Groves. Plans have been made for six more homes to be built by the Webster Building and Supply Company, builders.

With Knickmeyer-Fleer.

John H. Niehaus and Louis Lumelius have recently been added to the sales force of the Knickmeyer-Fleer Realty & Investment Co.

LA BEAUME TO HEAD LOCAL DELEGATION

Architects to Convene May 5 in Williamsburg, Va.—Topics to Be Discussed.

Louis LaBeaume, vice president of the American Institute of Architects, will head a delegation from St. Louis to the sixty-eighth national convention of the Institute, to be held in Williamsburg, Va., May 5, 6, 7, and 8.

Chapter delegates have been named as follows: Prof. Paul Valenti of Washington University; W. Oscar Mullgardt of the firm Mauran, Russell, and Crowell; Benedict Farrar of Study and Farrar. Alternates will be William Levy and Prof. Lawrence Hill of Washington University.

A forum on housing at which countrywide movement to develop a small-house program will be launched will feature the convention, which will be attended by nearly 1000 architects from all parts of the United States. St. Louis members of standing committees of the Institute include:

Wilbur T. Trueblood, practice and preservation of historic buildings; Guy Study, public works; Mr. LaBeaume, education; William A. Hirsch, structural service; Ewald R. Froese, housing.

The value of architectural competition for public work will be a subject of consideration by the convention. The public works program, architectural education, construction industry relations and long range planning are other topics to be discussed by the architects, who will participate on Thursday, May 7, in a national conference on planning sponsored by the American City Planning Institute, the American Planning and Civic Association and the American Society of Planning Officials.

BUILDING TO BE PUT UP ON DELMAR BOULEVARD

It Will Stand on South Side of Street, 100 Feet West of Limit.

The Delit Realty Corporation, composed of clients of the Henry R. Weisels Co., has completed plans for the erection of a 100-foot building on the south side of Delmar boulevard, 100 feet west of Limit avenue. The site is approximately 150 feet east of the Tivoli Moving Picture Theater in the White Way district of University City.

The building, designed and planned by Preston J. Bradshaw, will be an ornate two-story structure with modern shops, each 20 by 70 feet, with high ceilings, and will be well ventilated and lighted, with ample sanitary equipment. The roof will be insulated.

The front of the building will be of gray and black enameled brick and trimmed with alumilited aluminum, the bulkheads of black glass, with full height plate glass set in anodic aluminum. The floors will have colored asphalt tile with border and ceiling of modernistic metal. The building will be heated with gas.

There will be a 25-foot drive-in entrance from Delmar, leading southwardly to a parking lot in the rear of the premises.

The project was conceived by Henry R. Weisels Co., inspired by the possibilities of this section of Delmar boulevard.

The Delit Company, an operating company, owns 200 by 110 feet of ground at the southwest corner of Delmar boulevard and Limit avenue.

Sale Acquired for Duplex.

Cornet & Zeibig report the sale of a 65-foot lot on the south line of York drive, to Henry A. Wagner. It is one of fifteen lots in Blue Ridge Terrace, Moorlands, belonging to the Jamar Realty Company sold by Cornet & Zeibig in the last ninety days, the purchasers disclosing plans for duplex and apartment buildings.

The purchasers will erect a modern duplex bungalow consisting of seven rooms, and three baths, each with a rathskeller and air conditions.

Wagner also has plans for two other structures in this section.

Home at 7461 Teasdale Bought.

Arch S. Merrifield, president of the Midland Publishing Company, has purchased through Cornet & Zeibig the attractive residence at 7461 Teasdale, University City. This is a modern, story and a half structure, with tile roof. It has six rooms and sleeping porch, with hardwood floors. The lot is 50x140 feet.

Two Flats Bought.

Henry R. Weisels Co. reports the sale of a building comprising two flats at 1354 Belt avenue, northeast corner of Minerva avenue, containing five rooms and bath each, and hot water heat, owned by Michael O. Fischer to Jos. Saxon, by Harry M. Fine Realty Co. Arthur C. Hoehn, vice-president of the Henry R. Weisels Co., represented the seller in the transaction.

LOANS ON REAL ESTATE

CONSULT A Mortgage Banker



When Making a Loan or Renewing Your Present Loan

Members of the Mortgage Bankers Association of St. Louis are pledged to give you honest and experienced service, offering the benefits of all the new, attractive loan plans NOW available.

Any member of this Association will be pleased to discuss your Mortgage Problem, and offer experienced advice, without obligation.

It will be to your own benefit to consult any of these Members of the Mortgage Bankers Association of St. Louis before making or renewing your loan.

ARCHSHOEFER & SKAGGS REAL ESTATE CO. 806 Chestnut St. CH. 6243

EDWARD L. BAKEWELL 118 North 7th St. CH. 5555

ALBERT G. BLANKE R. E. CO. 711 Chestnut St. MA. 3046

BOATMEN'S NATIONAL BANK 300 North Broadway. MA. 3910

E. A. BOKERN REAL ESTATE CO. 317 Fullerton Building. GA. 0108

CHRISTIAN BRINKOP R. E. CO. 3621 South Grand Blvd. LA. 3040

BUTTS REALTY COMPANY 803 Chestnut St. MA. 1186

W. I. CHRISTOPHER & ASSOCIATES INC. 506 Olive St. GA. 4022

EASTON-TAYLOR TRUST CO. 4472 Easton Ave. FR. 6171

JULIUS S. FEYDT JR., RLTY. CO. 3521 S. Grand Blvd. LA. 3841.

FRANCISCUS-MAGINN, INC. 204 Wainwright Bldg. MA. 4407.

GENERAL AMERICAN LIFE INSURANCE CO. 1501 Locust St. CE. 1700

GERLING RLTY. & BLDG. CO. 3719 Jennings Ave. MU. 2509

GIRALDIN BROS. R. E. CO. 813 Chestnut St. MA. 1738

GROEBL-SENNIGER COMPANY 922 North Kingshighway Blvd. FO. 3133.

JULIUS HALLER REALTY CO. 216 Wainwright Bldg. CH. 5716

HEMMELMANN-SPACKLER R. E. CO. 701 Chestnut St. MA. 1224

INCOME INVESTMENT CO. 14 South Central, Clayton, Mo. CA. 8700

KORTE REALTY & LOAN CO. 717½ Chestnut St. MA. 4258

EDWARD L. KUHS 2831 North Grand Blvd. JE. 3500

LACLEDE BOND & MORTGAGE CO. 714 Chestnut St. CH. 6912

EDWARD K. LOVE REALTY CO. 704 Chestnut St. MA. 1207

L. E. MAHAN & CO. La Salle Bldg. GA. 0250

MISSISSIPPI VALLEY TRUST CO. 225 North Broadway. CE. 7830

MOUND CITY TRUST CO. 2900 Union Blvd. EV. 1000

McDONALD REALTY CO. 1111 Chestnut St. MA. 0142.

HARRY NEWMAN, INC. 4301 S. Kingshighway Blvd. FL. 1313—FL. 1314

PUBLIC SERVICE SAVINGS & LOAN ASSOCIATION 3901 Park Ave. GR. 6668

M. H. RODEMYER & CO. 109 North 8th St. MA. 4124

M. A. RUST & SONS RLTY. CO. 816 Chestnut St. MA. 4551

ST. LOUIS FEDERAL SAVINGS & LOAN ASSOCIATION 209 North 8th St. CE. 5290

STATE SAVINGS & LOAN ASSN. 7184 Manchester Ave. HI. 0488

TOWER GROVE BANK & TRUST 3134 South Grand Ave. FR. 5500

WANSTRATH GEO. J. REALTY CO. 715 Chestnut St. CE. 2940

WILLIAMS McREE & CO. 315 North 7th St. CH. 7944

HOME LOANS...

Have You a Deed of Trust Coming Due?

INVESTIGATE OUR LOW COST, SMALL MONTHLY PAYMENT PLAN—

Public Service Savings and Loan Association

3901 PARK AVE. GRand 6668

FHA SINGLE MORTGAGE SYSTEM

No Renewals 10-15-20 Years 5% Interest

Come direct to headquarters for F.H.A. loans or telephone FL. 1313 for representative.

HARRY NEWMAN

4301 S. Kingshighway

W. I. Christopher and Associates, Inc.

MORTGAGE BANKERS

MORTGAGE LOAN CORRESPONDENT for CONNECTICUT GENERAL LIFE INSURANCE CO.

Suite 819, 506 Olive. GArfield 4022

MONEY TO LOAN

$500 TO $10,000

ON PROPERTY, CITY OR COUNTY.

Building Loans Solicited

Archshoefer & Skaggs

806 CHESTNUT. 3D FL.

ANSWER IN TWO HOURS

FASTEST, CHEAPEST LENDERS IN CITY—MAKE US PROVE IT

$1000 to $20,000, 4½ to 5½%

Come direct, no slow corporation methods; old, reliable realtor; member Mortgage Bankers and Real Estate Exchange 40 years; no appraisal fee.

JOHN A. WATKINS CO., 722 Chestnut

MONEY TO LOAN

on City and County REAL ESTATE

TRODTMAN & STRODTMAN

3607 N. Broadway CE. 8710

Do You Need Money?

We have cash for loans ranging from $1000 to $8000. Call us and get a quick answer.

O'ROURKE 5471 GRAVOIS RIV. 4310

5% MONEY TO LOAN

ON WELL SECURED REAL ESTATE

3852 S. Grand **ALTMAYER** Phos. 3533-36

CONSTRUCTION LOANS

ACORN For Action FLanders 3050 6815 Gravois

Monthly Payment **LOANS**

Economy Bldg. & Loan Assn.

722 Chestnut. MAin 2660

WE Make First Deeds of Trust, Plenty of Funds Available. See Us First.

A. K. FEEINBERG R. E. CO., Relators. 2914 Union. EVergreen 4900.

MONEY—On first deeds of trust; 5-year loans; insurance funds; get our terms. MULLIN-WALTERS REALTY CO., INC.

MONEY TO LOAN

LOWEST RATES—QUICK ANSWER

"SEE US"

CHRISTIAN BRINKOP

3621 S. Grand LA. 3040

MONEY TO LOAN

ANY SUM

Low Interest and Reasonable Charges

Edward L. Bakewell

118 N. 7th Street CHestnut 5550

STOCK ON SECURITIES **5% FIVE-YEAR LOANS**

First deed of trust loans; one renewal in 10 years, with privilege to pay off $100 or more on any interest date. Consult us first. Office open 9 to 1 Sundays; Monday till 9 p. m.

4712 NATURAL BRIDGE. EV. 4990.

Money at Lowest Rates

LOANED $85,850 LAST WEEK.

To loan in any amount on real estate; no delay; can arrange to pay back whole or part at any interest period.

Be Sure to Get Our Prices If You Desire a Loan

Edw. K. Love Realty Co.

MA. 1207 704 Chestnut GA. 0776

MONEY TO LOAN

In sums to suit on St. Louis and St. Louis County real estate in good locations; building loans solicited.

M. A. Rust & Sons Realty Co.

MAin 4551. 816 Chestnut st.

$3.50 Per Month Per Thousand

(plus interest and taxes)

will clear your home in 15 years. Investigate this low rate plan.

AMERICAN HOME Building & Loan Ass'n.

Louis F. Yeckel. Pres. 3542 Gravois.

WE WILL MAKE SMALL 2D DEEDS OF TRUST

HARRY M. FINE, 809 Chestnut CHestnut 8297.

TRUST FUNDS—I am trustee for funds which must be invested in first mortgages on improved real estate in St. Louis or St. Louis County; will accept 4½ per cent interest if security is first-class. Full particulars of loan must be furnished. Box K-411, Post-Dispatch.

MONEY TO LOAN—Any amount of trust funds at 4½ pct.; on real estate security; small charge; privilege of repaying given if desired; must be first deed of trust; some description of property necessary. Box K-51, Post-Dis.

SIXTY-SIX



F. H. A. LOANS

I make 3-year straight loans or 15-year loans with pay-offs, on St. Louis and County real estate. Give all loans and real estate sales my own personal attention. Avail yourself of my 40 years of successful business experience.

GEO. J. WANSTRATH

Located in My Own Office Building

715 Chestnut

CE. 2940 EV. 3295

If You Are Looking for An Easier, Less Expensive Way to Finance the Buying, Building or Re-Financing of Your Home, Phone or Write for Booklet on Our

FEDERAL DIRECT REDUCTION HOME LOAN PLAN

NO COMMISSION OR RENEWALS NO SHARES TO BUY—REASONABLE MONTHLY PAYMENTS

LAFAYETTE FEDERAL SAVINGS & LOAN ASSN.

615 Chestnut St. MA. 2813-14

MONEY TO LOAN

5 and 6% interest, no monthly payments necessary; quick answer.

E. A. BOKERN 122 S. 7TH GA. 0108

FOR SALE, FIRST DEED OF TRUST

$1200 / 1 YR. 6% — 2419 BELLE GLADE. Modern Brick Bungalow. 5 Rooms and Bath.

MORRIS AACH R. CO., 826 Chestnut.

LOWEST INTEREST RATES; $$ ANY AMOUNT, $$.

JOST R. CO., 113 N. 10TH. CH. 2570.

3-YEAR or long time loans at 5% interest and 1% service charge on homes, city and county. Box A-322, Post-Dispatch.

DON'T BE FORECLOSED

12-year loans on your home; easy terms; $500 to $10,000. Box A-407, Post-Dispatch.

PRIVATE party has money available for small first deeds of trust. Box W-163, Post-Dispatch.

WILLIAM KEANE JR., INC.

MONEY TO LOAN, CITY OR COUNTY

Sums to suit; quick answer.

213 Wainwright Bldg. CHestnut 4780

MONEY TO LOAN—Improved and construction; immediate attention. Box B-98, Post-Dispatch.

SEE US for loans from $500 to $5000 at lowest rates, 3 and 5 years. EV. 7000.

C. E. LUND REALTY CO., 3014 Cass.

HAVE 5 per cent money, any amount; good facts. Box B-21, Post-Dispatch.

HAVE $50,000 estate money to invest in first deeds; 4, 5 pct. Box T-38, Post-Dispatch.

MONEY to loan on second mortgages, firsts; no agents. Box W-209, Post-Dispatch.

PRIVATE party has money to invest.

BISCHOFF, FRanklin 2626.

5% MONEY to private parties for loans on good property. Box K-233, Post-Dispatch.

MONEY TO LOAN—Choice county improved property. THEO. A. APPEL, RE. 6100.

MONEY WANTED

6% 1st Deeds of Trust

We have a large list of gilt-edge first deeds of trust for sale on city property; clear certificate of title and all fire and tornado insurance with each loan; write or call for list.

GEO. J. WANSTRATH

715 Chestnut. CEntral 2940.

Manufacturing Buildings

815 to 851 Cass: about 50,000 sq. ft. on 3 floors; suitable for any use; reasonable. HAUSCHULTE R. E. CO. 2407 N. Broadway.

Good Deeds

$2500, $5000, $7000. Now available.

HARRY NEWMAN

4301 S. Kingshighway. FLanders 1313

APARTMENTS FOR RENT—West

CONGRESS-SENATE HOTEL APTS.



Luxurious Living at Low Cost

Most rooms; 3 to 5 room efficiency apartments, furnished or unfurnished — for permanent or transient guests. Excellent restaurant noted for its fine dinners.

An Aristocratic Residence

Where you get so much more for so little more. 7 to 8 room, full-size kitchen apartments, with 2 and 3 baths. Spacious rooms, interestingly appointed.

Phone FOrest 7844

GARAGE in Connection

UNION AND PERSHING

May We Show You Through the



Pierre Chouteau Apartments

AT 4440 LINDELL

Each apartment has 3 exposures, thus assuring you of the proper amount of ventilation and sunshine. Ideal central location for business, sports, shopping, theatres and churches.

5 and 6 Room Apartments
One and Two Baths

6-Room Furnished Apartment on a Sublease.

Resident Manager

MONEY WANTED

$4500 FIRST DEED TRUST—On 4-family, west; 3 years; 6 per cent interest; 5 per cent commission; want quick action. Box B-47, Post-Dispatch.

LOANS WANTED
CURRENT RATES
CARL G. STIFEL R.E. CO.
CE. 4770 CA. 6000 PR. 1510

WANT $15,000 at 4½ per cent, by private party, to be secured by 1st mortgage on improved property in the city; one a fireproof 12-family apartment building and another is a prominent business corner stores and office building; value of property $80,000, conservative estimate. Box B-397, Post-Dispatch.

Will borrow $2750 on brick 4-family flat building in south side neighborhood; worth at present market, $7500; will pay 5 per cent interest but no commission; will also pay expense of loan papers. Box K-267, Post-Dispatch.

WANTED—$16,000 loan; fine residence, Cleverach Park (Moorlands); private party. Boy F-388, Post-Dispatch.

LOAN of $3500 on modern 6-room bungalow, southwest; lot 50x150. Box K-358, Post-Dispatch.

LOAN of $100, against soldiers' bonus. Box B-285, Post-Dispatch.

MONEY Wtd.—$250, from private party; return $290 6 months; good security. Box B-110, Post-Dispatch.

MONEY Wtd.—I am a private party, want $2000 first deed of trust on my income property; well rented. Box F-12, P.-D.

MONEY Wtd.—First deed of trust; 3 years 6 per cent; $4000. Box F-305, P.-D.

MONEY Wtd.—$800, for 3 years, at 8 or 10 per cent. RI. 8817.

WRITE for list of our 6 per cent first deeds of trust; excellent security. SAWNON-FRANKE REALTY CO., INC. 1008 Chestnut. CH. 6525.

6 PER CENT first mortgage, city improved property, amounts $2000, $3000, $3500, $4500. Phone, or write for list. A. Jay Kohn, ST. 1221.

$4000 FIRST DEED—4-room house; 11 acres suburbs; near city; 6 per cent; owner occupies; value $2500. CO. 6152F.

$5000—First deed trust; almost new 4-family flat; North St. Louis. Box B-321, Post-Dispatch.

$2500 wtd.—On property worth $12,000; first deed of trust. Box B-105, P.-D.

SECURED LOAN—$6000; will stand rigid investigation. Box W-77, Post-Dispatch.

WANT $600, first deed, C. Margelis, 1160 Simmons av., Kirkwood.

DEEDS OF TRUST WANTED

CASH for your defaulted 1st deeds of trust or bonds. Give particulars. Box K-41, Post-Dispatch.

DEEDS OF TRUST FOR SALE

FIRST DEEDS OF TRUST
6% INTEREST
Secured by South Side Properties.
$1000, $3200, $3500, $5000, $6000, $8000, $9000, $12,000.
Call for Information.
FEDERER 2610 GRAVOIS PR. 1519

$2500 AT 6 per cent; papers ready; 1238 Goodfellow; 4-6 room flat; 3 years.

$8000 at 5½ per cent, on 4053 Lindell; 50 ft. commercial and residence. CHAUNCEY P. HEATH CO., GA. 3164.

$3000 First Deed, 35 acres, good 6-room home; St. Louis County; 6 per cent interest; no commission. Box A-165, P.-D.

$5000 1ST DEED—5 per cent on 4-family flat; no agents. Box W-280, Post-Dis.

APARTMENTS

LIVING IN NEIGHBORHOOD GARDENS
walk to work; save money on rent, carfare, food; every improvement in my Normandie apartment; 6 blocks north of Grand Leader; fully equipped kitchen; beautiful layout and supervision for children; privacy; refined neighbors, schools, churches near. See three model apartments. Open daily until 7:30; Sunday, 4. Office, 1210 N. 8th st. GA. 1141.

West

AMHERST, 7000—6 rooms, 3 full sized bedrooms, complete home on one floor.

APARTMENT—3, 4, 5 rooms, heat and hot water; $22.50 to $30. FO. 6834.

BELT, 309—4 rooms, electric refrigeration, modern; A1 condition; open.

BELT, 716—8 rooms, sunroom and 2 baths Mesic, Comfort, Berg & Judge, RA. 8140.

BOYLE, 3354 N.—8 rooms, Frigidaire; range, heat, janitor service; rent $45. See janitor, 333 N. Boyle.

JACK DUBINSKY & SONS, CH. 9073.

BRINGHAM, 7507 — 6 spacious rooms and 2 master bedrooms and maid's room; also breakfast room and den; 2 baths; abundant closet space; 2-car garage in basement; a choice apartment at reasonable rent.

FRANCIS-PERRY-RUTH, 110 N. 7th.

$637 CABANNE, ARE YOU LOOKING FOR A REAL HOME? Then this lovely apartment; refrigeration, heat, janitor service, hot water, garage; extra large tile porch; low rent.

5401 CABANNE

3 rooms, 2 baths; 2d floor; refrigeration; ground; reasonable.

CABANNE, 5882 — 3d south; 5 rooms; 2 bedrooms; hardwood floors; tile bath; refrigeration; heat; janitor service; $55. ANDERSON-STOCKE-BUERMANN.

CABANNE, 5587A—6 rooms, bath, heat furnished, refrigerator, janitor service; open; first-class condition, $45. LUPPER-ACKER, INC.

CABANNE, 5617 — Front bedroom, desirable street; low rental. RO. 1197. FR. 6401. 4101 Easton av.

CABANNE, 5381—Six rooms; first floor; refrigerator, heat, etc.; only $35. PA. 3147.

CABANNE, 5611—Duplex; 5 rooms; heat furnished; range, refrigerator.

CABANNE—Desirable two bedroom apartment, 5300 block. FO. 3577.

The Ultimate In Graceful Living!

Here, in this delightful Early American atmosphere, your home requirements are met with an apartment to fit your needs.

One Room, with Kitchenette
Bedroom Efficiency
Four Large Outside Rooms
Inspection Invited

The Winston-Churchill
5475 Cabanne Ave., FO. 9333

---

the Oxford
5290 WATERMAN

Colors in the new soft tones lend a cheerfully different atmosphere to our handsome display apartment of 8 rooms and 3 baths. Remodeled — Redecorated.



Giraldin Bros. R. E. Co.
813 Chestnut

PRESIDENT APARTMENTS
4615 Lindell Blvd.
ROsedale 3328

11-Story Fireproof Bldg.
Spacious 3-Room Efficiencies.
Also
Bedroom Efficiencies.
Furnished and Unfurnished.

KINGSBURY

501 Clara (head of Kingsbury Pl.)
Eight Rooms, Three Baths.

DOUGLAS LOAN & INV. CO.
GArfield 1297

504 SECURITY BLDG.

Brentmoor Apartments
5414 DELMAR
FURNISHED (WITH ALL NEW FURNITURE) APARTMENTS
6-room efficiencies, with one bedroom, also
ONE ROOM and BATH WITH SERVICE.
Manager, ROsedale 8935, or HOUSAM CO.

CABANNE, 5832-40—5-room efficiency; gas and electric furnished.

CATES, 5620—5-room apartment; new refrigerator and stove; gas and electric furnished; newly decorated.

WILLIAMS, McREE & CO., 315 N. 7th st.

CATES, 5516 — 4 rooms, heat, light, refrigeration, shower. FO. 4471.

CABANNE, 5531—5 lovely rooms; refrigeration; heat furnished; janitor; $35.

CABANNE, 5666—Modern 6-room. BRADLEY & QUINETTE. CH. 5628.

CABANNE, 5345-49—5-room efficiencies; gas and electric furnished.

5570 CATES

Delightful efficiency apartment, desirable exposure, furnished or unfurnished; new G. E. refrigerator, gas and electric included. Please see manager or call FOrest 8973.
THE RALPH D'OENCH CO., JE. 3780.

CATES, 5738 — 3-room efficiency; has shower; is beautifully decorated; rent reasonable.
ROYAL BLDG. & RLTY. CO., CH. 3944.

CATES, 5195—Six rooms; first floor; only $35; open. See janitor.
HAUSCHULTE R. E. CO., 2407 N. B'way.

CHAMBERLAIN, 5561-71—4 and 5 rooms; quiet neighborhood.

4 ROOMS AND SUN ROOM
(OPPOSITE FOREST PARK.)
4572 Chouteau; nicely arranged and in very convenient neighborhood; rent $37.50.
DUBINSKY R. CO., 504 Wainwright Bldg.

CLAYTON RD., 6322 (West of Skinker)—Beautiful 4 rooms and large sunroom with in-a-dor; G. E. refrigerator; excellent location. See manager.

CLAYTON (Seven Gables, Efficiency Apartments, half block north of Courthouse)—Extra bedroom, refrigeration. 18 N. Meramec. Randolph 8140.

CLAYTON RD., 6336—6 rooms; beautifully decorated; garage; open 2 to 5.

6631 CLEMENS

Sunroom with Murphy bed, living room, dining room, kitchenette breakfast room, tile bath, large bedroom; includes heat, hot water, electric refrigeration, gas stove; garage, janitor service; rent very reasonable. See janitor or call CE. 1084.

5578 CLEMENS

Four-room efficiency apartment, convenient arrangement, desirable exposure. Please call Mr. Flanegan.
THE RALPH D'OENCH CO., JE. 3780.

CLEMENS 5635—3 and 4-room efficiency apartment; including gas for cooking, electric light and refrigeration; open. See manager there.
HAUSCHULTE R. E. CO., 2407 N. B'way.

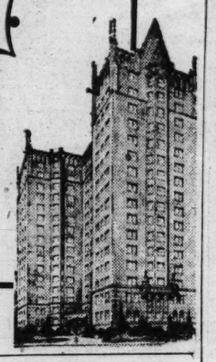
CLEMENS, 5567—Modern; newly decorated; 6 rooms; (2 bedrooms and inador); tile bath; refrigeration. FO. 5139.

CLEMENS, 5663—4-family apartment; 6 rooms; 2 bedrooms; nice yard.

APARTMENTS FOR RENT—West

625
SKINKER BOULEVARD
Overlooking Forest Park

6, 7, 8, 9 ROOM APARTMENTS
All With 3 Exposures



Dignified surroundings and precise, efficient service provide the comfort and luxury of modern living.

These apartments are spacious, homelike and surprisingly economical as well as convenient.

The 6-room apartments have 2 baths; 7 rooms, 3 baths; 8 rooms, 4 baths; 9 rooms, 5 baths.

Under Personal Supervision
AGNES G. BOWLES
CA. 3105

The PARK PLAZA



Kingshighway and Maryland
LIFE IS BETTER AT THE PARK PLAZA

Unequalled hospitality, efficient, quiet service and restful, pleasant surroundings.

Ready for your inspection today. Exquisite apartments, 1 to 10 rooms—furnished and unfurnished. Beautifully appointed, and the last word in smartness. Enjoy life to the full at the Park Plaza . . . it costs no more.

RENTAL MANAGER—FOrest 3300

FOREST PARK APARTMENT HOTEL
4910 WEST PINE

Housekeeping simplified in our attractive apartments. Hotel rooms that are homelike. Rentals that appeal. We invite your inspection.

Venetian Blinds, Too!

First major apartment in city to add fine Venetian blinds to all units; beautifully decorated; 4-room apartments, with exposure on 3 sides and outside porches; also 1 newly completed studio living room apartment with dinette-kitchen; we invite your inspection of these exquisite apts.; reasonable rentals.
LEONARDO APARTMENTS
4166 LINDELL BL.

Branscome
APARTMENT HOTEL
Overlooking Forest Park

Attractive rentals of newly decorated housekeeping apartments. All hotel rooms have private baths. Excellent Cuisine 200-Car Garage

5370 PERSHING RO. 4000

DANIEL BOONE
3733 Lindell Blvd.
FRanklin 4070

14-Story Fireproof Building. Nicely arranged 3 and 4 Room Efficiency. Furnished or Unfurnished. Within Easy Reach of Business and Recreation Centers.

Visit the DANIEL BOONE

CONCORDIA LANE, 925A—By Clayton bl.; 4 large rooms, refrigerator, gas range, garage, heat furnished; strictly modern; $40.
LARNER-DIENER CO., CE. 2965.

The Romayne
5305 Delmar

New management offers special features to responsible tenants including modernization and interior decorative treatment to suit your taste. Please call us for personal inspection appointment.
THE RALPH D'OENCH CO., JE. 3780.

GARDEN COURT
5328-30 DELMAR

Four full rooms, with in-a-dor bed in living rooms; newly painted; gas, electric, etc., included at $47.50 up.
B. A. THOMPSON R. CO., PA. 0141.

DELMAR, 4171—5 rooms, A1 shape, $30
4174 Delmar, 2 rooms, A1 shape— 18
5839 Etzel, 4 rooms, refrigerator — 40
3685A Laclede, 2 rooms, A1 shape . . .

DELMAR, 5268A—5 rooms, tile bath, heat and janitor service; will decorate; janitor on premises. DICKMANN, MA. 4111.

DELMAR, 7729A—7-room duplex apartment; nicely appointed; venitian blinds; 3 bedrooms; reasonable. PA. 6987W.

$14 DELMAR—Rear apartment; 2 rooms, bath, hardwood floors, heat, hot-water furnished. CA. 0270.

DELMAR, 5321 — Occupies entire floor; splendidly arranged for paying guests.
EDWARD L. BAKEWELL, CHestnut 5555.

DELMAR, 5815 — Efficiency apartment, with or without bedroom; reasonable. Manager Apt. 302.

4 FULL ROOMS

720 Eastgate; heat and janitor services included; reasonable rent.
B. H. STOLTMAN R. E. CO. NE. 1091.

DE MUN, 738—5 rooms; 2 bedrooms; refrigeration; heat; decorated, $40.

EASTGATE, 710—6 rooms and sunroom. REASOR, 7805 Forsythe. CA. 4700.

EASTGATE, 900—6-room efficiency; store, refrigeration; janitor, $40.

THE GOTHAM—5904 Enright. This is a large exquisite building with elevators and a west-end location. The apartments have paneled walls and are decorated in delightful taste. One large apartment with bedroom and closed porch is available at $60, including gas, electric and garage.

ENRIGHT, 5800—6 rooms, hot and cold water, steam heat, janitor service; will decorate; open today; reasonable. H. J. HIRSCH, 315 Intl. Office Bldg. CH. 0662.

PLEASANT APT.

5525 Enright; 4 rooms 1st floor, recess bed, gas, electric and refrigeration. B. F. Wilkie, FR. 0462.

ETZEL, 6116—3, 4, 5 rooms, Frigidaire, stove, $27.50 up. See manager.
DUBINSKY RLTY., 504 Wainwright Bldg.

UNIFORMED JANITORS

1246 Amherst
8-room apartment at — $60.00

1282 Hamilton
8-room apartment at $55 & up

1292 Goodfellow
5 rooms for as low as $42.50

1148 Blackstone
Corner building, first floor of 4 rooms, available at $35

1470 Hodiamont
Fireproof building, 3 and 4 room efficiencies; light and gas included, at $35.00 & up

3458 William Pl.
Corner of Natural Bridge; 3 to 5 room apartments; light and gas included, as low as $32.50

Painted Basements

FRANCISCUS-MAGINN, Inc.
MAin 4407

The Aristocrat of St. Louis
THE CHASE
4931 Lindell Bl.

Charming, spacious, 9-room, sunparlor, 3-bath apartments.

MODIFIED RENTAL.
Model apartment on fifth floor, west.
Very attractive and smart. Uniformed elevator conductors.
Resident Manager.
Henry R. Weisels Co.
MANAGEMENT.
8th & Chestnut "Quality Service."

The EMBASSY

Smart kitchenette apartments, 3 to 5 rooms, furnished or unfurnished. Excellent restaurant.

3-Room Unfurnished — — — $60.00 Up
4-Room Unfurnished — — — $75.00 Up
5-Room Unfurnished — — — $95.00 Up
GARAGE FOrest 7135

530 N. UNION

Economical Living

2526 Bellevue, Maplewood; attractive 3-room efficiencies; $27.50 to $32.50; gas and heat included.
JACK DUBINSKY & SONS. CH. 9073.

ENRIGHT, 5895—5 rooms; garage; newly decorated; $32.50.

ENRIGHT, 6601—6 rooms; gas stove, refrigerator, janitor services; $47. RUDY KOHN REALTY CO. CH. 7689.

4-ROOM EFFICIENCY

5848 Etzel, heat, gas and janitor services included; $35.
B. H. STOLTMAN R. E. CO. NE. 1091

ETHEL, 7346—Living room, dining room, sunroom, bedroom, kitchenette, breakfast room, stove, 2 beds, refrigeration. $45 GROEBL-SENNIGER.

EUCLID, 908 N. (first floor north)—4 rooms; Frigidaire; rent $32.50.
OTTO TIETJENS, 722 Chestnut.

FOREST PARK, 4417—For rent; second floor front; efficiency apartment; newly decorated; resident manager.

FOREST PARK, 4346—4 rooms, heat, hot water; decorated; Murphy; range.

FOREST PARK, 4462—5 rooms, stove, refrigerator, heat, garage. CH. 9005.

INDEX TO CLASSIFIED ADVERTISEMENTS

In This Section:

REAL ESTATE

	Page		Page
Acreage	7	Investment Property	P4P6
Apartments for Rent	3	Lots for Sale	12
Apartments for Rent (Furnished)	4	Money Wanted	2
Apartments for Sale	10	Office Space	6
Business Property for Rent	6	Real Estate Cards	6
Business Property for Sale	P4P6	Real Estate—Colored for Sale	P4P6
Bungalows Wtd. to Rent	6	Real Estate—(Country)	P4P6
Bungalows for Rent	5	Real Estate to Exchange	6
Bungalows for Sale	9	Real Estate Wanted to Buy	6
Farms and Farm Land	P4P5	Real Estate Loans	2
Financial	P4P7	Real Estate (Other Cities)	P4P6
Flats for Rent	4	Residences to Rent	5
Flats Wtd. to Rent	6	Residences Wanted to Rent	6
Flats, Colored (For Rent)	6	Residences for Sale	11
Flats for Rent (Furnished)	5	Resorts (Country Board)	6
Flats for Sale	10	Stocks and Bonds	
Hotels	4	Suburban Property for Rent	5
Houses—Colored (For Rent)	6	Suburban Property for Sale	7

For Used Automobiles For Sale, Auto Accessories, Tire and Loans, See Pages 13, 14 and 15, This Section

---

APARTMENTS FOR RENT—West

Individualized Suites

DECORATED BY ARTISTS



Each expresses in a different manner the varying modes of today. Walls in subtle new tones . . details that show personal thought and care . . . . . furniture arrangements that achieve genuine distinction . . . give these room ensembles the charm of a home in perfect taste.

Apartments, Suites

Rooms available from $50 per month

The Hotel Coronado
Lindell Boulevard at Spring Ave.
Under Direction of Preston J. Bradshaw

M. A. Rust & Sons Realty Co.
APARTMENTS FOR RENT
HEAT AND JANITOR SERVICE

6145 Waterman, 5 rooms, Murphy bed, electric refrigeration.
7209 Lyndover, 3-4 room efficiency; refrigeration.
6822 Waldemar, 4-room efficiency; refrigeration; $37.50.
5622 Enright, bedroom apartment; refrigeration; $45 and up.
2804 S. Compton, 3 rooms, bath, refrigeration; $35.
4220 McPherson, 3-4 room efficiency; refrigeration; $35 and up.
4244 Virginia; 3 rooms, bath, refrigeration; $30.
MAIN 4551. 816 Chestnut st.

THE CATHEDRAL APTS.
4404 Lindell Bl.
A BUILDING OF CHARACTER AND DISTINCTION.

Nine lovely rooms, with sun parlor, 3 baths, second floor east; available at very reasonable rental; garage included. Newly decorated. Open for inspection.
MANAGEMENT
HENRY R. WEISELS CO.
8th & Chestnut, "Quality Service."

-:- THE RAYMUTH -:-

Three master bedrooms, 2 baths, hall, living room, dining room, butler's pantry, kitchen; heat, hot water, janitor service, electric refrigeration included:—

Dignified—Quiet—Exclusive

484 Lake Ave. FOrest 9333

EFF. and BEDROOMS
$37.50 Up
Double Exposure
Heat, Refrigeration
6647-55 BERTHOLD
½ Block S. Forest Park in the City
LICHTENSTEIN ESTATE Inc.
2944 LOCUST JEF 6310

FOREST PARK, 4366—5 rooms, heat, hot water, refrigeration, janitor. FR. 2256.

FLYNN PARK DISTRICT

Five beautiful rooms; garage; $80. 7358 Pershing; beautiful; open.
CHAUNCEY P. HEATH CO. GA. 3164.

DON'T FAIL TO SEE
1160 Hamilton; 4-room efficiency, heat, light, gas, refrigeration, gas stove and janitor service furnished; $32.50. Only 2 left.
DICKMANN, MAin 4111

HAMILTON, 527—Second floor; 5 rooms, refrigeration; rent $47.50.
OTTO TIETJENS, 722 Chestnut.

HAMILTON, 1298—4 rooms; Murphy bed; refrigeration, 2d floor south. See janitor.

INTERDRIVE, 720 — 6 rooms and sunroom; Frigidaire, $45; will decorate.
DUBINSKY RLTY., 504 Wainwright.

ALL SOUTHERN EXPOSURE.
HI-POINTE SECTION.
IN THE CITY.

Hi-Pointe pl., 1005—1 block west of McCausland, just south of Clayton, 1st, 2d floor; large living room, dining room, bedroom, kitchenette, large in-a-dor bed closet; electric, gas heat, refrigeration; $50; garage $2.50 extra. A. Jay Kuhs.

CHEAPEST IN CITY

5937A Horton, between Bartmer-Maple, 5 rooms, hardwood floors, heat, janitor, $29. Will repair. GA. 7982.

INTERDRIVE, 751 (6400 Clemens)—Six outside rooms, decorated, $45.

JULIAN, 5626—5 rooms, modern, janitor service. FR. 7285 or HI. 6900.

5646 Kingsbury—7 Rooms

2 baths, apartment 2nd floor west. Sublease $85 month, 1 month free. Call Manager, RO. 0370 or RO. 1086.

The Delmonte
5622 Delmar
REASONABLE RENTS
2-3-5-Room Efficiencies

UNFURNISHED — $30 to $40
FURNISHED, $37.50 to $50.00

Light, Gas, Refrigeration, Heat—10 Minutes to Downtown by Bus—Excellent Stores and Shops—Near Forest Park—Large Lobby—24-Hour Elevator Service—Fireproof Building—Connecting Garage—$5.00 PER MONTH.

The Ideal Apartment Home
4515 LINDELL

For immediate occupancy, 4-room apartment, including bedroom; excellently furnished or unfurnished, beautifully decorated; gas, electricity and refrigeration included; garage and maid service available; resident manager. RO. 4515.

ONLY ONE LEFT!
DeLuxe 5-Room Apt.
THE CROMWELL
5368 Cabanne Ave. FO. 9333

FOUR and FIVE ROOM APTS.
Newly Decorated
REFRIGERATION, HEAT
$50 Up
6221-27 SOUTHWOOD
(At Skinker)
LICHTENSTEIN ESTATE Inc.
2944 LOCUST JEF 6310

$40 5726 Kingsbury; just decorated and really beautiful; G. E. refrigerator, heat, janitor.
THE RALPH D'OENCH CO., JE. 3780.

KINGSBURY, 5723—4 rooms; dressing room; $35; open. PA. 5345W.

KINGSBURY, 7912-18 — 4 and 5 rooms, refrigeration; garage. WYdown 0290.

766 KINGSLAND
7 large rooms, tile bath, garage, near schools. Open.
Barngrove Rlty. Co. MA. 2185

LACLEDE, 4563—4 rooms, $37.50; stove and refrigerator furnished; open.
CHAUNCEY P. HEATH CO. GA. 3164.

LACLEDE, 3680—Apartment, 3 rooms, including electric, gas, heat, hot water; janitor; $28.50; just finished.

LAUREL, 316—Attractive 3-room efficiency; furnished or unfurnished; convenient to school, transportation.
OREON E. & R. G. SCOTT, Agent, 800 Chestnut st.

LELAND, 727—6 rooms, screened porch; garage. E. L. BAKEWELL, CH. 5555.

TRAMORE CASTLE
4525 LINDELL BLVD.

Desirable two or three Bedroom Suites

FO. 2144

NEAR NEW CATHEDRAL—MONTREAL
Lindell and 42d (n. w. cor.); efficiency or bedroom unit; $35 up. See manager, or DOUGHERTY R. E. CO., CEntral 0330.

7350 LINDELL

Bedroom apartment, light, gas, etc. Manager, Apt. 103.

LINDELL, 7316 — 2-family, 5 rooms, screened porch, refrigeration, range, heat, garage, janitor.

LINDELL, 4310—7 rooms, bath; $50 stove. GROEBL-SENNIGER.

LINDELL, 3935—5-6 rooms, 2 baths, heat, refrigeration, janitor.

1369 McCAUSLAND AVE.

Choice 2d floor south; 4 large, light rooms; $47.50, with garage, heat, refrigerator and stove. Open. St. Louis Realty Dev. Corp., CH. 1969.

THE LUCERNE

4500 McPherson, 4 or 6 room apartment, entirely redecorated, with many attractive features, available for immediate occupancy. Please see the manager, first floor west, or call
THE RALPH D'OENCH CO., JE. 3780.

McPHERSON, 4933—ROsedale 2030; 6 attractive rooms; tile bath; to be redecorated; free refrigeration; sublease at only $55.

McPHERSON, 5926—5 rooms, refrigerator. EDWARD L. BAKEWELL, CH. 5555.

McPHERSON, 5741—5 rooms, large porch, refrigerator; garage; reasonable.
EDWARD L. BAKEWELL, CH. 5555.

McPHERSON, 4211—4-room, modern; janitor, etc.; rent reduced; $32.50. HI. 5929.

CHAMBERLAIN COURT

5559 Maple, 5-room apartment, with painted walls throughout; beautiful new decorations which will appeal to the most discriminating. Please see manager, second floor east, or call
THE RALPH D'OENCH CO., JE. 3780.

MAPLE, 6023—6-room apartment; refrigerator, gas range; garage; papered and painted; $40 and concession.
LARNER-DIENER CO., CE. 2965.

MAPLE, 6070—6 rooms, with heat, $30. McDONALD REALTY CO., MAin 0142.

4333 MARYLAND AVE.

6 ROOMS; 2D FL.; 4 EXPOSURES; HEAT, HOT WATER, JANITOR SERVICE. CALL FO. 9333.

APARTMENTS FOR RENT

Have you ever been in a Rodemyer Building?

STANDARD of
COMFORT
SMARTNESS
VALUE
SERVICE

REMARKS
frequently made by Tenants and prospects lead us to believe there is a difference.

APARTMENT SELECTOR

Building & Address	No. ROOMS	DESCRIPTION	PRICE
ST. REGIS Lindell at Kingshighway	7-8	Fashionable, Spacious, Modernized. Elevator.	$175.00 $125.00
GREYSTONE 410 N. Newstead	7	Ideal Exposures. Garage. Elevators.	$170.00 $135.00
VERSAILLES 709 S. Skinker	7	Superior in every respect. 10th floor.	$190.00
RANDOLPH 5510 Waterman	6	Most charming unit. Garage. Elevator	$120.00 $110.00
HAMPDEN HALL McPherson at Newstead	6-5	Beautifully decorated. Garage. Elevator	$120.00 $95.00
MOROCCO 607 Clara	5-4 Efficiency	Quiet, large rooms. Garage	$65.00 $50.00
MAURETANIA 5540 Pershing	5-4-3 Efficiency	Convenient, quiet	$65.00 $37.50
VERSAILLES 709 S. Skinker	4 Efficiency	The Unusual. Elevator, Garage	$85.00
PENROSE 4544 North Kingshighway	4 Efficiency	Fine North Side location. Garage. On bus line. Furnished	$57.50
3101 South Kingshighway	4 Efficiency	Fine South Side Location. Venetian Blinds.	$40.00
MONTICELLO 4535 Lindell	3 Efficiency Hotel Rooms	Cheerful Atmosphere. Hotel Service. Garage. Elevator.	$65.00 $40.00
LOWELL 4140 Washington	4-3 Efficiency	Modern decorations and Equipment. Elevator	$47.50 $35.00
MARSHALL 4011 Delmar	4-3 Efficiency	Maintained on high standards. Furnished	$50.00 $37.50
PARCADE 4394 West Pine	4-3 Efficiency	Best value. Furnished.	$57.50 $42.50
YORKLEIGH 4554 West Pine	3 Efficiency	Elevator. Furnished	$50.00
ORRINGTON 555 Melville, Univ. City	3 Efficiency	Close to shopping center Two exposures.	$35.00
CANTERBURY 4132 Washington	Pullman	Modern, quiet.	$32.50
5368 Natural Bridge	3	Full-size apartment, Furnished	$37.50

M. H. RODEMYER & COMPANY
109 N. 8th St. MAin 4124

Back of every lease is Rodemyer Service

West

A-B-C-D Apartments
4-10-14-20 Kingshighway
Opposite Forest Park

6 Rooms, 2 Baths, Sunporch $108.00 Per Month

Including, Light, Gas and Refrigeration.

Garage space optional $7.00 per month

RO. 2955 P. H. Miller, Mgr.

7316 PERSHING
UNIVERSITY HILLS
6 Rooms—2 Baths

Six large rooms, two tiled baths. Living room, dining room and reception hall canvased and paneled; log fireplace.

GIRALDIN BROS. R. E. CO.
813 CHESTNUT

West End Apartments

7542 Byron, 7 rooms, 2 baths.
7430 Delmar; 6 rooms, sun parlor, 2 baths.
4961 West Pine; 6 rooms, sun parlor, 2 baths.
5899 Nina; 6 rooms, breakfast room.
726 Heman; 6 rooms.
7306 Forsythe, 6 rooms, second floor.
7375 Delmar, 5 rooms, balcony.
1346 Hawthorne, 4 rooms, 2d floor.
7243 Delmar, 4-room efficiency.
ALBERT G. BLANKE R. E. CO.,
722 Chestnut st. MAin 3046.

LINDELL TOWER
3745 Lindell Blvd.

Spacious 3 to 5 Room Efficiencies

Furnished or Unfurnished
Dignified, Quiet, Exclusive

Manager FRanklin 3627

---

726 INTERDRIVE

4 Lovely Rooms.
3 Exposures, Electric Refrigeration, New Gas Stove.

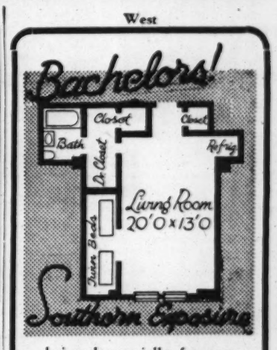
See Manager FOrest 9333

MARNE APT. HOTEL, 5528 PERSHING
4 AND 6 ROOM EFFICIENCIES
RENT $40 AND UP
Furnished
Manager, ROsedale 9166, HOUSAM CO., Agents.

SURPRISING VALUE!

1241 Hamilton, completely reconditioned in and outside; 6 large rooms and solarium; Frigidaire; range; $50.
JACK DUBINSKY & SONS, CH. 9073.

West



designed especially for you.

- *Full hotel service*
- *Venetian blinds*
- *New carpet*
- *Furnished or unfurnished*
- *Your inspection invited*

Hotel rooms from $50.
Delicious Chase dinner, $1 up.
Kitchenette Apartments.
Mrs. Bilger, Rentals RO. 2500

Hotel CHASE
LINDELL AT KINGSHIGHWAY

5202 WATERMAN.
8 rooms — — — — — — — — $45.00
305 N. UNION.
7 rooms — — — — — — — — 60.00
561 SKINKER.
5 rooms — — — — — — — — 35.00
4181 DELMAR.
Refrigeration — — — — — — 25.00
4937 LACLEDE.
6 rooms, duplex — — — — — 70.00
1297 HAMILTON.
6 rooms; own entrance; corner Page boulevard — — — — — 40.00
917 BELT.
5 rooms — — — — — — — — 50.00
5585 BARTMER.
6 rooms, being reconditioned; now ready — — — — — — 40.00
5116 DELMAR.
5 rooms — — — — — — — — 35.00
5643 JULIAN.
4 rooms, refrigeration, stove, etc. — — — — — — — — 32.50
4343 LINDELL.
8 rooms, reconditioned — — — 50.00

MAIN 4560

CORNET & ZEIBIG
719 CHESTNUT ST.

The Wiltshire
725 SKINKER BLVD.

OVERLOOKING FOREST PARK

Roomy, attractive apartments. Unexcelled location, with atmosphere of comfort and refinement. 6 rooms, 2 baths. Manager, Mrs. A. Montgomery

JACOB RUBIN & SONS, CE. 1154.

PARKDALE, 7552 (Moorlands Apartments)—5 large and light rooms, tiled baths; open.

528-34 N. NEWSTEAD

Really a choice efficiency apartment; in-a-dor beds in dressing room and dining room; refrigeration included at nominal rental.
THE RALPH D'OENCH CO., JE. 3780.

NEWSTEAD, 511 N.—4 rooms, hardwood floors; $25. FRANK J. FRICK R. E. CO. MA. 0780.

OLIVE, 3720—Modern 3 and 5 room efficiencies; newly decorated; low rent. Apply manager.

MAPLE, 6018—6 rooms, tile bath, hardwood floors, refrigeration; modern; will recondition; $37.50 and $40.
MORRIS AACH R. CO., 826 Chestnut st.

MARYLAND, 4354—6 and 8 rooms; heat and janitor service; $40 and $45; heat, hot water, janitor service.

MARYLAND, 4354—6 and 8 rooms; heat and janitor service; $40 and $45.

MARYLAND, 4356 — 4-room efficiency; large kitchen; adults, $38; no dogs.

NEWSTEAD, 228 N.—8 rooms; 3 baths; heat, refrigeration, $85.
ANDERSON-STOCKE-BUERMANN,

APARTMENTS FOR RENT—South

3967 FLAD AVE.

Apartment Open for Inspection — *Rental Now Only $47.50*

Bedroom, Living Room, Dining Room, Kitchenette, Southern Exposure, Exceptionally clean, well-arranged second floor apartment. Unusually attractive, close to schools, stores, etc. Clean high-type apartment. Substantial South St. Louis neighborhood.

NO AD CAN DO JUSTICE TO
This Beautiful 6-Room Apartment

10-Story Fireproof Bldg. — Magnificent Grounds
Spacious Rooms — Three Exposures
Two Baths — Heated Garage

THE ADLON
PROSPECT 6300
3438 RUSSELL BLVD.

ALSO THREE-ROOM EFFICIENCY

West

OXFORD, 7527—7 rooms, 2 baths, garage, janitor. CA. 6532W.

5 ROOMS—ONLY $30.00
4948 Page, 2d floor east; heat and janitor service. Open. CHestnut 4545.
EUGENE J. ALTHEIMER, WILLIAMS & CALMER, INC., 817 Chestnut st.

PAGE, 5560A—6 large rooms, strictly modern; refrigerator, gas range, heat furnished, garage.
LARNER-DIENER CO., CE. 2965.

PAGE, 5633—4 rooms; strictly modern; very reasonable. See manager.

PAGE, 5356 — 4-room efficiencies; every convenience; very reasonable.

MARYLAND, 4396—1st floor; 6 rooms; sun parlor; heat, refrigeration, $80.
ANDERSON-STOCKE-BUERMANN.

PERSHING, 5355—Large apartment with 4 bedrooms, 2 baths, large sunroom, stove, refrigerator and garage; reduced rent; will decorate. Excellent building.
Real Estate Mgment. Co., MA. 0953

PERSHING, 5555
7 rooms, reception hall, sun parlor, sleeping porch, 2 baths, 10 closets, craftex walls, free refrigeration.

PERSHING, 7238—8 rooms, 2 baths, 1st floor duplex; 2-car garage; decorate; near Washington U. and Flynn Park School; all outside rooms; low rental; elaborate; concession.

THE BROADMOOR
5390 Pershing, a delightful apartment, 4 rooms, furnished or unfurnished; new refrigerator and gas range in kitchen. Please see manager or call RO. 2797.
THE RALPH D'OENCH CO., JE. 3780.

PERSHING, 5590—New building, bedroom apartment, $45; efficiency, $35; includes light, gas, Frigidaire.
DUBINSKY RLTY., 504 Wainwright Bldg.

8 ROOMS—2 BATHS.
7352 Pershing; 4 bedrooms; open porch; plenty of closets. RI. 4300.

4-ROOM EFFICIENCY
5851 Plymouth; heat, gas, electric and electric refrigeration and garage included.
B. H. STOLTMAN R. E. CO. NE. 1091.

PLYMOUTH, 5906 — Four large, bright rooms, rent reasonable. PA. 1450.

ROSEBURY, 6333 S.—5 rooms, sunroom, screened porch, oil heat. CA. 3891.

ROSEBURY, 6315 N.—6 rooms, 2 baths and garage.

ROSEBURY, 6323 S.—6-room apartment; very reasonable.

ROSEDALE, 536—5 light rooms; 2 bedrooms, oil heat; reasonable.

SYRACUSE, 738—4 large light airy rooms and dressing room; tile bath; hardwood floors; refrigeration; janitor service, $37.50 to desirable tenant.
DAVID A. FEINSTEIN, 818 Chestnut.

7704 SHIRLEY DRIVE
Five-room apartment; every modern convenience; automatic heat, refrigeration, gas stove, janitor service; garage; close to schools and transportation; open.

320 SKINKER
Corner Waterman, near Washington University; 6 rooms, sun porch; exquisitely decorated; pointed throughout; Frigidaire; see it; concession. OUTSTANDING VALUE; it's a beauty. Agent there 9 to 5 Sunday. GArfield 7982.
JOHN A. WALTERS & CO., 722 Chestnut.
6218 SOUTHWOOD.
Overlooking Forest Park.
Delightful apartment of 5 large rooms; California stucco walls; separate shower; garage with front drive; open.
FRANCIS-PERRY-RUTH, 110 N. 7th.

6240 SOUTHWOOD
One 5-room apartment; 3 exposures; beautiful, modern building; garage; reasonable.

CUTE APARTMENT, $32.50-$35.
3088 S. Taylor, 3 rooms, 5-room efficiency; refrigerator; block east of Forest Park; nearly new.

VERNON APTS.
3—4 and 6 room apartments; electric refrigeration, hot water, janitor service. Vernon and Union avs.

VERSAILLES — Skinker at Rosebury; lease spacious 5-room apartment; large master bedroom, maid's quarters; cleanest, coolest location; overlooking park. PA. 0249 or see manager.

4 ROOMS AND DINETTE
3008 Tamm (6326 Oakland)—Heat, gas and janitor services included; $42.50, first floor.
B. H. STOLTMAN R. E. CO. NE. 1091

UNIVERSITY DR., 6645—5 rooms, sunroom, Murphy; 2d floor. CA. 3385J.

BROWNING APARTMENTS
5536 PERSHING
4 and 6 Room Efficiencies
APTS Furnished / All New $40 up
Also Room and Bath, $25
Manager on Premises, ROsedale 9237, or HOUSAM CO., Agent.

WASHINGTON, 6805—1st or 3d floors; 5 rooms, sun parlor and sleeping porch; refrigeration; open. CHestnut 4545.
EUGENE J. ALTHEIMER, WILLIAMS & CALMER, INC., 817 Chestnut.

WASHINGTON, 4256—5 rooms, $47.50 and sunroom; includes gas, electric and refrigeration. Groebl-Senniger.

WASHINGTON, 6628—8 rooms; heat, refrigeration; garage; rent $60.
E. PAUL SMITH, CE. 5290.

WASHINGTON, 5910—4 rooms, sunrooms, bath, electric refrigerator, modern; $40.
MULLIN-WALTERS REALTY CO., INC.

WASHINGTON, 6108—4 full rooms; will decorate. TIEMAN, CHestnut 6776.

WASHINGTON, 6114—4 beautiful rooms, newly decorated; well ventilated; $40.

WASHINGTON, 6617—4 and 5-room efficiency garage; see manager.

WASHINGTON, 5855—7-room apartment; rent $60. Forneff. RO. 2151.

WASHINGTON, 5947—5 rooms, hot-water heat; janitor service; garage.

WATERMAN, 5137—6 rooms, sun parlor, hardwood floors, tile bath, steam heat, electric refrigeration, janitor service; garage; 1st floor; $65.
ANDERSON-STOCKE-BUERMANN.

WATERMAN, 5575—1st or 3d floor apartment; 7 rooms, 3 bedrooms and maid's room; attractive interior; side porch; splendid exposure; inspection invited.
FRANCIS-PERRY-RUTH, 110 N. 7th.

WATERMAN, 5548—Second floor, five rooms, 2 sun parlors, reception hall; shower; refinished floors; decorate to suit. $65. FOrest 6117.

WATERMAN, 5542—6 rooms, 2 sun parlors, 2 baths, $75.
HENRY R. WEISELS CO., 8th & Chestnut

WATERMAN, 6128—5 rooms, sunroom, modern; refrigeration, heat, furnished.
WANSTRATH. CE. 2940.

WATERMAN, 6168—Beautiful 5 rooms; electric, gas, refrigeration; $65. FA. 3388

West

WATERMAN, 5522—5 rooms and 2 sunrooms; open. PRospect 6694.

WATERMAN, 5607 — 1st; 7 rooms, sun room, 2 baths; garage; $80. CH. 9255.

WATERMAN, 5528 — 7 rooms, 2 baths, refrigeration; garage. CO. 4531J.

WATERMAN, 5157—6-8 rooms, 2 baths; reasonable; garage. FO. 4810.

WATERMAN, 6020—3d floor west; lovely rooms, Frigidaire; reasonable rent; owner

WATERMAN, 5614—8 rooms, 2 baths; arterafi walls. FA. 5930.

DONALDSON COURT—605 Westgate. Suburban location; near University City schools. Bedroom apartment with in-a-dor bed in living room making equivalent of 2 bedrooms; $50 including electric and gas. Playground for children.

6 AND SUNROOM, $55
NEW RANGES AND REFRIGERATORS
5808 Westminster; just like new.
CHAUNCEY P. HEATH CO. GA. 3164.

WESTMINSTER, 4512-16—Beautiful reconditioned; light 6 and 9-room apartments; large yard; nice environment; reasonable. RO. 0331.

6 ROOMS, SUNROOM, $50
In 3-family; 5769 Westminster; delightful arrangement; like new; NE. 0593.

WESTMINSTER, 5792—6 rooms, refrigeration furnished, will decorate throughout.

WESTMINSTER, 5795—4 rooms and sun room; $35. CE. 3261.

WESTMINSTER, 5739—First floor east; 6 rooms, 3 bedrooms; decorate. PA. 6737J.

STATE APTS.
3658 West Pine. Attractive Pullman apartments, $32.50. Elevators, beautiful lobby, garage and modern building; quiet surroundings. Also 1-room efficiency available.

WEST PINE, 4171 — 5-room efficiency apartment; only $35.
DUBINSKY REALTY CO., 504 Wainwright

BEAUTIFUL modern 4-5 large, choice; your advantage. Look. 6015 Pershing.

DESIRABLE 2-3 bedrooms; first or second; very nice. PA. 0115M.

North

MODERN efficiency; 3, 4 and 5 rooms; beautifully redecorated; refrigerator, stove and heat furnished; located at 4412-22 West Florissant. Resident manager.

Northwest

ALDINE, 4552-60—3 rooms; heat; hot water; refrigeration; janitor. Manager.

CLARA, 3316—3-room efficiency; heat, janitor service; $25.
Keeney-Toelle, 5506 Nat. Bridge. MU. 7370

GREER, 5308A—4 rooms, electric refrigerator, heat, janitor service.
MOUND CITY TRUST CO. EV. 1000.

KINGSHIGHWAY, 2305 N.—4 and 5 room efficiency; refrigeration; gas heat furnished; nice location. WANSTRATH, CEntral 2940.

LILLIAN, 5503—3 rooms, bath, furnish heat, $30; open Sunday.

LOTUS, 4974—Five-room efficiency; bath, electric; garage; heat; janitor.

NATURAL BRIDGE RD., 6159—3 large rooms with in-a-dor bed 2d floor; hardwood floors, tile bath; will decorate; $225; open.
FRANCIS-PERRY-RUTH, 110 N. 7th.

WABADA, 5421—4-room efficiency; newly dec.; Frigidaire; $35-$33. CA. 3144W.

South

APARTMENT—Beautiful 5-room; GE refrigerator. See Mgr., 3608 Connecticut.

AT TOWER GROVE PARK, MAGNOLIA AT THURMAN; 5 LARGE ROOMS.

BAMBERGER-KEOKUK—New apt., four rooms, refrigeration; see manager.

1026-30 BATES ST.
BLOCK EAST OF GRAND
Living room, rollaway bed, bedroom, dinette, kitchen; refrigeration, heat, gas and light. Manager, Apt. 104.
FEDERER 2610 GRAVOIS PR. 1519

BATES, 3656—4 rooms, breakfast room; heat, refrigeration; janitor; garage.

BOTANICAL AT 39TH—4 rooms, bath, heat, refrigeration; adults.

CASTLEMAN, 4444—Modern 4 rooms, refrigeration; light, gas; reasonable.

CHIPPEWA, 3521—3 or 4 rooms; gas range; refrigeration furnished. PR. 2020

CHRISTY PL., 5024 — Facing Christy Park; 4-room apartment; rent very reasonable. FLanders 4180, or ROYAL BLDG & RLTY. CO., CH. 3944.

CLEVELAND, 4048—6 rooms including 2 sunrooms, heat, hot water, Norge refreigerator, gas stove, and janitor service furnished; convenient location; will decorate. WENZLICK, CHestnut 6900.

CLEVELAND AND TOWER GROVE—4 rooms, modern. JE. 0916.

Newlyweds! Attention!
Beautiful efficiency. Vitrolite bath with shower. Very reasonable. 3612 Delor.

DISCRIMINATING PEOPLE will enjoy this beautiful 6 rooms; real home, with every convenience. 3618A Wilmington.

ELLENWOOD, 4204—One bedroom and efficiency apartment; modern; rent reasonable.

3653 S. GRAND
3-ROOM EFFICIENCY
BEDROOM EFFICIENCY
LIGHT, HEAT, GAS AND REFRIGERATION INCLUDED. GARAGE IN BUILDING. MANAGER, PR. 0085.

GRAND, 2017-21 S.—4-5-6 room apartments, $45 to $65; overlooking park; light and airy. See janitor or phone CH. 1500.

3941 S. GRAND
Lovely studio efficiency apartment; with furnished Pullman. Very reasonable.

GRAND, 2608 S. — Efficiency apartment, $37.50; also furnished apartments.

GRAVOIS, 4061—Living room, dinette, kitchen, bedroom; heat, light, refrigeration, gas; newly decorated; new carpets; heated garage. See manager, or phone PRospect 0052.

HYDRAULIC, 4040—3-room efficiency; modern. SEE MANAGER TODAY.

ITASKA, 3567 (Apt. 101)—3-room efficiency; heat; refrigeration; gas; electric; janitor service. SEE TODAY.

JUNIATA, 4012—4 rooms, sunroom, Frigidaire; heat, janitor; garage; adults.

KEOKUK, 4020
$35 Bedroom apartment; heat and refrigeration. Decorate to suit. Building new inside and out. Manager on premises.

HOTELS

Come and enjoy living out here at Park Manor near Forest Park with its Springtime atmosphere.

PARK MANOR HOTEL
5560 PERSHING

RESIDENTIAL or TRANSIENT

Ask to See Our New Kitchenettes

Moderately priced diversified accommodations with 24-hour hotel service. Coffee shop and tavern.
OUR CORNER BEDROOMS (4 windows) WILL PLEASE YOU—$25 Per Month





Real values in living! A home-like atmosphere, a lovely park "front yard", splendid service at all times, excellent cuisine, and best of all, budget prices. Call ROsedale 1800 for reservations, or come by and let us show you our facilities.

Sunday Evening Buffet Supper
5 to 9, Main Dining Room, $1.00
Music by Bennie Feld's Trio

HOTEL KINGS-WAY
KINGSHIGHWAY at W. PINE

APARTMENTS FOR RENT

South

LAFAYETTE, 3672—4 rooms, sun room, large dressing room, bed, refrigeration, heat, janitor service; garage; open.

AUG. H. GERLING R. CO., 722 Chestnut.

LAFAYETTE, 3866—5 rooms, sun parlor, refrigeration, heat furnished; low rent.
MORRIS AACH R. CO., 826 Chestnut.

LAFAYETTE, 3619—7 rooms, excellent location; quiet; janitor; garage.

LAWRENCE, 1719—3-room efficiency; includes, gas, electric, refrigeration. See manager. $35

LAWRENCE, 2209—4 rooms; stove. GROEBL-SENNIGER. $35

McREE, 3680—Corner Spring; modern 3-4 rooms and sunroom. Murphy bed.

DANDY APT. OVERLOOKING PARK. Magnolia at 39th, south, east and west exposure; lots of light and air, 2 bedrooms, also nice 4-room efficiency.

MARLOWE—Choice 4 rooms, 2d floor; light, gas, refrigeration; 39th and McRee.

MERAMEC, 4025—2d south; 3 rooms; modern; garage; nice location. SEE TODAY.

NEWPORT, 5008 (Corner Delor) — 4 rooms; heat, hot water furnished; $32.50

MOST FOR YOUR MONEY
4256 Oregon, 3 large rooms, refrigeration, furnace, janitor; clean. FL. 0885.

RUSSELL, 3852—6 rooms, modern apartment. LA. 7912.

SHAW, 3640 — 5 rooms, modern; large porch; refrigeration; janitor service. Open.

SHAW, 3951—5 rooms, 1st floor; heat, refrigeration, spotlessly clean.

SHENANDOAH, 3435—Lovely modern, 3 rooms and bath; refrigeration; excellent service. WM. WARREN, Tile Guar. Bldg.

SHENANDOAH, 3405—5 large rooms, refrigerator; lovely location. LAc. 6921.

TOWER GROVE, 2312—3-room efficiencies; electric, gas, refrigeration furnished, $32.50-$35; vacant May 15th.

VICTOR, 2548—5-room apartment; janitor. Phone LA. 5600.

3840 WILMINGTON
Lovely bedroom efficiency; modern conveniences. Very reasonable.

WILMINGTON, 3817—Holly Hills; 5 beautiful rooms. RI. 2587W.

Southwest

BELLEVUE, 2311—4 rooms, hot-water heat, newly decorated; $25.

BRANNON, 5408—4 rooms, electric, icebox, range, heat, janitor service; open.

HAMPTON CIRCLE
4929 Chippewa, 4 rooms, attractively decorated, 3 exposures. See manager.

KINGSHIGHWAY, 2622 S.—Small 3 rooms, 4 and 5 rooms.

LANSDOWNE, 5220—Bedroom apartment; oil heat, refrigeration, range, garage.

LAWN, 3420—5-room efficiency; heat, Frigidaire, screened porch.

McCAUSLAND, 1625—Furnished, $17 mo. Private bath, entrance. Call daytime.

OLEATHA, 5052—4 rooms and sunroom; refrigeration; garage; janitor service.
CHAUNCEY P. HEATH CO. GA. 3164.

APARTMENTS FOR RENT FURNISHED OR UNFURNISHED

North

GRAND, 3540 N.—Palm Apts., 3 or 4 room efficiency apartment. CO. 8446.

South

GRANADA APT., 4209 Ellenwood; 4-room efficiency; gas, electric. Riverside 4409.

WELL furnished 5-room efficiency, reasonable. 4648A Gravois. Apt. A.

West

THE ELLSWORTH
VERY SPACIOUS EFFICIENCY UNITS; CONVENIENT LOCATION; FURNISHED OR UNFURNISHED. REASONABLE RENT.
4405 WEST PINE. NEwstead 1636

"WE CALL IT HOME"
5617 Clemens is recommended by all who occupy these pleasant 4-room apartments; you will like it; $45 and up. PA. 4317W.

DELMAR, 4050—3-room eff., furnished or unfurnished; manager on premises.

TAYLOR, 327 N. — 4-room efficiencies; near Lindell; convenient location.

WESTMINSTER, 4125—3-4 rooms, heat, hot water, refrigeration; manager.

WESTMINSTER, 4631-33—2-3 room efficiency; manager on premises.

PINE ARMS APTS.
4245 West Pine; modern, completely furnished; (also unfurnished) newly decorated; 3 and 5 room efficiencies; low rents. Apply resident manager.

WHITTIER, 529 N.—3-room eff. furnished or unfurnished; manager on premises.

APARTMENTS FOR RENT —FURNISHED

North

APARTMENT—2 nicely furnished connecting rooms, water in kitchen; garage; inquire 1701 North Grand.

EAST GRAND, 2136—At Florissant; completely furnished, modern, reasonable.

PALM, 3637 — New building; adjoining Fairgrounds Hotel; furnished bedroom apartment; $47.50. See manager.
DUBINSKY RLTY., 504 Wainwright Bldg.

Northwest

ARLINGTON, 2740A—3 rooms, large porch, gas heat, electric.

South

ANN, 2012—Complete front, 2 rooms, sink, Norge; newly decorated; adults.

APARTMENT—Small efficiency; very attractive. See manager, 3185 S. Grand.

APARTMENTS—Attractive 3 rooms, bath, private; $6.75 week. GR. 4897.

BLAINE, 3647—4 rooms, bath, Frigidaire, gas, electric, $9 weekly.

FLAD, 4038—Attractive 3 rooms, refrigerator, janitor service; adults.

FLAD, 4552—3 rooms; nicely furnished; leaving city; 4 months; adults. GR. 8321

BOTANICAL, 4256—Well furnished living room, bedroom, dinette, kitchenette, close to park and 3 car lines; only high-class adults need apply.

HENRIETTA, 3252—Living, dining; Murphy; kitchen, dinette, bedroom; linens, dishes, janitor, heat; newly decorated $43.

Hotel Rooms With Meals

Single and Double Rooms
With private bath; you will find the room you desire at a price you can pay. Hotel service. When you want the best, live at HOTEL CLUBS—Is Costs Less. Large room, twin beds, bath, ideal for couple. See them today. Excellent meals.
Fireproof Building. All Transportation at the Door.
5408 Delmar. Manager 1st Floor
FOrest 8578.

THE ADOLPHUS HOTEL
5004 Delmar
Newly Decorated Rooms as Low as
$4.00 PER WEEK
Hotel Service Complete

HOTEL WINDERMERE
DELMAR AT CLARA
Residential and Transient.
Newly decorated rooms as low as $4.50 per week or $1 per day.

FAIRMONT HOTEL
Make reservations now for spring and summer; American plan special; Maryland and Euclid.

LINDELL PLAZA HOTEL
4300 Lindell. Inspection invited; location and surroundings ideal. Summer rates. Semi-kitchenette apartments; Frigidaire.

ALBANY HOTEL—Rooms, $3.50 week up; first-class. 4873 Page. RO. 9631.

ALCAZAR HOTEL, 3127 Locust—Special winter rates, 75c day, $3 week; garage.

EMPRESS RIALTO HOTEL—3534 Olive; 75c day, $3 week. Free parking; also rathskeller.

APARTMENTS FOR RENT —FURNISHED

South

LAFAYETTE, 2703A—3-room apartment; nicely furnished, private bath.

PARK, 3616A—Newly furnished, 2 rooms and bath; G. E. refrigeration; adults.

Southwest

BELLEVUE, 1851—Richmond Heights; 2-room apartment; garage. HI. 7866.

NICELY FURNISHED APARTMENT
4762 Botts, corner South Kingshighway; dandy 3-room efficiency; refrigeration, heat, light and gas furnished. FL. 2302.

BRADLEY, 6561—2 rooms, modern; private entrance, refrigeration. HI. 0632.

West

APARTMENT—Front, bedroom, attractive, bath, combination, kitchenette, dinette, large and cool, private entrance. FOrest 6648.

APARTMENT—Beautiful, 6 rooms, furnished, on Forsythe, June 1 to Oct. 1, to reliable party. PA. 5980J.

APARTMENT—5 rooms, complete, exceptionally cool; garage. 59xx West. PA. 6763.

APARTMENT—Furnished, 6 large rooms and sunroom for summer. FO. 3582.

BELT, 1493—Modern; refrigeration; hot water; $8 week. FO. 4405.

CATES, 5904—Nicely furnished 2-room apartment; private bath, hot-water heat; continuous hot water; garage optional.

710 CLARA, $32.50
Completely furnished efficiency, steam heat, Frigidaire, gas and electric included. Manager's office, 5577 Delmar.
DUBINSKY RLTY., 504 Wainwright Bldg.

CLARA, 605—Sublet 3-room efficiency. R. C. Woods, FO. 4568.

CLAYTON RD., 6536—4-room efficiency; private home; rent reasonable.

5846 CLEMENS
Furnished bedroom apartment; new furniture; reasonable rental. See janitor.

CLEMENS, 6273—4 rooms (bedroom), extra Murphy; complete. PA. 4410.

THE TIVOLI—6358 Delmar. Neatly decorated little apartments, delightfully furnished, elevators, $40.

DESIRABLE FURNISHED
5745 Enright, corner Goodfellow, comfortable, convenient; very reasonable rent.
JACOB RUBIN & SONS, CE. 1154.

ENRIGHT, 5926—Large south, completely furnished housekeeping; private entrance.

THE BERKSHIRE, 5629 ENRIGHT.
Furnished efficiency units; $37.50.
DOUGHERTY R. E. CO., 109 N. 7th.

ENRIGHT, 5091—2 or 3 rooms; everything furnished; by week or month.

GOODFELLOW, 1264—Gas, light, heat; two working adults; $6.

HAMILTON, 1232—5-room heated apartment; new range, refrigeration; 4 adults.

HORTON PL., 5934—3 rooms, private bath; separate entrance, $6 week.

KINGSBURY, 5933—5 bright rooms, 2 bedrooms, refrigeration; garage. PA. 5211

KINGSBURY, 6027—Complete attractive, clean; 3, 4, 5; southern exposure.

LINDELL, 3910—Attractive 2 rooms, furnished complete; $6.50.

LINDELL, 4166—Bedroom apartment, complete; grand piano. FR. 4199.

LINDELL, 3912—2 rooms, nicely furnished, $20 month.

LINDELL, 4362-72—3-room efficiency, attractively furnished; see manager.

LINDELL, 3853—Sublease 3 months; 3-room efficiency; 2 exposures; apt. 509.

ROCKWOOD CT. APTS.
Attractive small apartments with living room, bedroom, bath and Pullman kitchen furnished; lovely suburban location. Also large apartments with 2 bedrooms available. 330 W. Lockwood av., Webster Groves. RE. 4730.

1133 LOUISVILLE
Beautifully furnished bedroom apartment; modern; very reasonable. Also unfurnished apartment.

CAMBRIDGE COURT
4917-19 McPHERSON AV.
RATES $25.00 AND UP
Efficiency and sitting room apartments now open. Best location in west end; splendid service. See these for real values. Call Manager, RO. 9094 or W. B. SHELP & CO., CH. 1238.

MAPLE, 6010—3 and 4 rooms, neatly furnished, modern. CAbany 2407.

$25 3-room Frigidaire efficiency; gas, light, linens; front; $30 up.
Manager, Fields, 4339 Olive.

PAGE, 5603A—Cheerfully furnished, 3 rooms; Frigidaire; real home; reasonable.

APARTMENTS FOR RENT —FURNISHED

West

FAGE, 5434—New, modern; nicely furnished 3-room efficiency; reasonable.

FAGE, 5609—2 rooms and sunroom. MUlberry 2009.

PERSHING, 6014—4-room efficiency; 3 exposures. May to Oct.

5885 PLYMOUTH
Nicely furnished 4-room efficiency; very reasonable. Modern building.

PLYMOUTH, 5878—4-room efficiency; completely furnished; gas, electric included, $45. See manager Apt. 1.
B. A. THOMPSON R. CO., PA. 0141.

LARGE 2d-floor front 1-room efficiency; also 3-room flat. 1221A N. Taylor.

LINDELL, 4166—Leonardo, 4 rooms, piano, completely furnished. FR. 5462.

RAYMOND, 5019—Two attractive bedrooms, kitchen, completely furnished; employed eadults.

UNION, 1156—See these cozy well-furnished apartments before renting.

VERNON, 4652—2-room suite in residence; porch, sink; $6; another, $5.

SIR WALTER RALEIGH
3664 WASHINGTON
Large bedroom apartment or efficiency in a quiet mid-town location; 10 minutes from downtown, yet excellent environment at a modest rental. One-half block west of Grand Blvd. JE. 5640.

WASHINGTON, 4730A — Bedroom; nice kitchen; gas, electric, linens furnished, $4.

WASHINGTON, 4144—Desirable front 3 rooms; efficiency; 2 Murphys; reasonable.

WASHINGTON, 4280 (2d front)—Three-room efficiency, decorated, complete.

WASHINGTON, 4639—3 rooms, janitor service; everything furnished; reasonable.

THE LAKE
5132 Waterman, delightful bedroom efficiency apartment, desirable exposure; furnished or unfurnished; gas and electric included. Please see manager or call FOrest 9636.
THE RALPH D'OENCH CO., JE. 3780.

WATERMAN, 5111—2 lovely, large front rooms; sink, range, gas, electric; share bath; in residence; $7 week.

WESTGATE, 754—Newly decorated furnished apartment for family of 2 or 4; convenient to stores and transportation. Reasonable rent. See janitor or call MA. 0953.

WEST PINE, 3842 — 2-room efficiency; electric refrigeration; phone, cooling system; $8 week.

FLATS

AGENTS' RENT LISTS

COZENS, 4119—3 large rooms, toilet; $10. 1261 Bayard; store; heat furnished.
STIERS REALTY, CAbany 0400.

FLATS FOR RENT

FLATS—LIKE NEW

3634 Aldine; 4 rooms, bath	$13 50
1025A Armstrong; 3 rooms, toilet	9 00
1219B Armstrong; 2 rooms, elec.	3 00
1903A Benton, 3 rooms, toilet	9 00
3519A Cass, 3 rooms, toilet	12 50
1213A Clinton, 3 rooms, electric	8 00
1019A Cass; 3 rooms, electric	7 00
1211 Clinton; 3 rooms, electric	10 00
1317 S. 8th; 3 rooms, toilet	8 00
3523 N. 11th, rear; 2 rooms, elec.	5 00
2026A Farrar; 3 rooms, electric	9 00
4018A S. Grand; 4 rooms, bath	22 00
2216 Hickory, rear, 2 rooms, toilet	9 00
1324 Hogan; 4 rooms, electric	10 00
616A Lami; 4 rooms, toilet	9 00
1503A Leffingwell, 2 rooms, toilet	10 00
1003 Lynch, 2 rooms, toilet	8 00
1420 Madison; 3 rooms, electric	11 00
1222A Missouri, 3 rooms, toilet	11 00
1421A Monroe; 3 rooms, electric	7 50
1218 S. Newstead; 3 rooms, bath	12 50
2123A S. 9th; 3 rooms, electric	10 00
2522 N. 9th; 2 rooms, bath, electric furnished	8 00
2349 Park; 2 rooms, bath	10 00
1011 N. 7th, 2, 3 and 4 rooms, toilet and electric	$6 00 to $12
1231 N. 7th, rear, 2 rooms, elec.	6 00
3734A N. 21st.; 3 rooms, electric	9 00
1448A N. 22d; 3 rooms, bath	13 00
3226 Vista; 3 rooms, toilet	14 00
3203½ Wainut, 3 rooms, electric	8 00
1303A S. 14th, 3 rooms, bath	12 00
1806 N. Jefferson, 3 rooms, elec.	9 00
1725A S. 9th, 3 rooms, electric	8 00
HORTON, 5969A—6 rooms, furnace	$25 00
4056 Laclede, 4 rooms, furnace	22 50
8 rooms, 2d and 3d floors	25 00
4457A Page, 6 rooms, furnace	22 50
5034A Delmar, 6 rooms, furnace	22 50
3847 Folsom, 3 rooms, furnace	20 00
4232A Olive, 5 rooms, furnace	18 50
4517 Margaretta, 3 rooms, bath	17 00
4227 Virginia, 3 rooms, bath	15 00
924 Rutger, 4 rooms, electric	10 00
3608A Finney, 3 rooms, toilet	9 00

McDONALD, 1111 Chestnut; MAin 0142.

ARLINGTON, 1518—4 rooms, bath; $25.
3827A Botanical; 6-2 rooms; modern.
3467A S. Grand; 4 rooms, bath.
3232A S. Grand; 6 rooms, bath.
4923A Mardel; 3 rooms; modern.

Julius S Feydt Jr 3521 S. Grand LA. 3841

Central

CASS, 3115A—4 rooms, bath, newly painted, decorated, only $12.

CASS, 2822—5-ROOM AND BATH, 2D FLOOR; $17.50. CH. 8209.

CASS, 2235A—4 rooms, newly decorated. Key on premises.

CASS, 1446—3 rooms; water, gas, electric. O. J. McCAWLEY R. CO., MAin 2813.

CASS, 2113-19A—3 rooms, toilet, electric; newly decorated; $11.

CASS, 1807A—4 rooms, toilet, elec., $14. FRANK W. SCHRAMM CO., MAin 1823.

CASS, 1831A—2 clean rooms, bath, front entrance. GR. 9919.

DELMAR, 2709—3 nice newly decorated rooms, reasonable, right party.

EIGHTEENTH, 823 N.—2 nice, bright rooms; bath, gas, electric; $8. FO. 0169.

FLAT—3-room, electric, gas, adults, $10. FR. 4389.

FOURTEENTH, 1447A N.—3 fine clean rooms, gas, electric, $8.

FOURTEENTH, 1311A N.—3 clean rooms, gas, electric; $8; open.

FRANKLIN, 1606B—3 rooms, modern; A1 condition; rent only $11.

GRAND, 1103 N.—6 rooms, bath, 2d floor, $25.

O'FALLON, 1717—3 rooms, toilet, electric; $9.

$8 PLUM, 322—Two large rooms; gas electric and water. $8 month.

North

ALDINE, 3861—3 nice, large rooms; newly decorated, $10. Inquire at 1719 N. Vandeventer.

ANDERSON, 4415 (n. w. corner 4300 N. Newstead)—Modern 4-room flat, hardwood floors, tile bath; only $25.
JACK DUBINSKY & SONS, CH. 9073.

AUGUSTA, 7724—7 rooms, large porches, yard; transportation; school. EV. 0205.

BACON, 2547—4 light rooms, bath, papered. EICHENSER, CO. 1030.

BAILEY, 3520—4 rooms, toilet, electric, $16
FRANK W. SCHRAMM CO., MAin 1823.

BARRETT, 3234—Flat, 5 rooms, bath, furnace; garage; rent $24.

BENTON, 1828—3 rooms, $9.
BARNGROVE REALTY CO., MA. 2185.

BENTON, 1421—3 rooms; garage, first floor, $10. CO. 4617J.

BENTON, 2559A—3 rooms, $11. F. A. Sander R. E. & Inv. Co., CE. 8442.

BLAIR, 3111—3 large rooms; newly decorated; $12.50. CH. 6243.

BLAIR, 4312A—4 rooms, alcove, bath, furnace, hardwood floors; $20. CO. 4346W.

BLAIR AND FARRAGUT—Corner, 3 large rooms, bath, modern, $14.

BLAIR, 3834A—4 rooms, bath; heat furnished; newly decorated; $25.

BROADWAY, 5435A N.—3 rooms, bath, $11.50; and 5431A, 3 rooms, $8.50. CH. 8501.

CARTER, 3024—Corner flat; 3 large, remodeled rooms, bath; large closets; attic; see this.

CARTER, 4137W—3 rooms, bath, laundry; decorated; $16.50. CO. 2677J.

CHAMBERS, 908—3 rooms, toilet, $9; 1112 Hebert, 4 rooms, toilet, $10; 4048 N. Broadway (rear), 3 rooms, $6.50; decorated; open.

CHAMBERS, 917—3 large rooms, $10; will decorate. HALLER, 705 Chestnut.

CLARENCE, 3509—4 rooms, hardwood floors, tile bath; garage; $25. E. W. Prange Co., FR. 4262.

CLARENCE, 4555—6 rooms, hot-water heat, reasonable. CO. 4958M; adults.

CLAY, 4259A—Corner Clay; 5 nice rooms; bath; reduced; open. WANSTRATH, CEntral 2940.

REDUCED—3 ROOMS, BATH, $16
Coleman and Montgomery, southwest corner; will decorate; first or second floor.

COLEMAN, 2403A—3 nice rooms, gas and electric, $10.

COLEMAN, 1911A—5 rooms, bath, good condition, $15.

COTE BRILLIANTE, 3651—5 rooms, bath and furnace. E. Paul Smith. CE. 5290.

COTTAGE, 4038A—3 rooms, inside toilet; electric, garage; nice yard; decorated; shades and screens, $12; adults.

$15 3727A Cottage; 3 rooms, bath; newly decorated; rent reduced.

DODIER, 1402—Five rooms; toilet; $9.
MULLIN-WALTERS REALTY CO., INC.

EAST FAIR, 2101—6 rooms, hot-water heat; garage; reasonable.

EAST GRAND, 1922—4 rooms, bath, toilet; will decorate; $15.

EAST PRAIRIE, 1448—6 rooms, bath, hot-water heat, garage, newly decorated; open 9 a. m. to 2 p. m.

$6 1525 N. 8th; 2 rooms; gas, electric; inside toilet. Also 3.

ELEVENTH, 2016A N.—4 large rooms and bath; newly decorated; $13. Call CO. 7197W.

ELEVENTH, 3400A N.—3 rooms; large yard; $9. CO. 5144.

ELLIOT, 1725A—4 rooms, elec., toilet; $12.50. O'REILLY R. E. CO. MA. 2457

ELMBANK, 4440A—5 clean, airy, modern rooms, awnings; garage.

ELMBANK, 4408—4 rooms, 2d floor; bath rooms, laundry, etc., $14; open.

**FAI

FLATS FOR RENT—South

HUMPHREY, 3616—Lower, 5 rooms; vitrolite bath, oil burner; adults; $45.

HUMPHREY, 4152—5 rooms and sleeping porch, garage, newly decorated. FO. 0576

HUMPHREY, 3648—6 rooms; refrigerator. LA. 3826.

INDIANA, 4723—5 light rooms; hot-water heat; weatherstripped. LA. 5863.

INDIANA, 2719A-21A—3 rooms, laundry; rent $14.50. 3513 S. Jefferson, owner.

INDIANA, 2200—3 rooms, bath, hot-water heat; reasonable.

ILLINOIS, 3839—3 rooms and attic. PR. 2345.

JUNIATA, 3844—6 rooms; newly decorated; garage; $35. COlfax 1029.

JUNIATA, 4217A—Very desirable 5-room efficiency; redecorated; open. LA. 8673.

JUNIATA, 3882—6 rooms, bath, modern; available. FL. 4127.

JUNIATA, 3851—Lower 4 large rooms; modern; A-1; garage optional.

KOSSUTH, 3806—3 rooms and sunroom; modern; $32.50. RI. 1697 or RI. 3814.

KOSSUTH, 2743—2 rooms, bath, electric; cor heat furnished; garage.

KLEMM, 2360—4 rooms, bath, furnace, $25. BECKEMEIER, RI. 0175.

LACLEDE, 31xx—3 and sunparlor, modern, adults, $22. RI. 4844M.

LAFAYETTE, 4173A—4 rooms, sunroom, porch; steam heat; $27.50. BAUMGARTNER R. E. CO., 109 N. 7th.

LAFAYETTE, 912A—4 rooms, toilet, good condition; only $15. APEX RLTY. CO.

LAFAYETTE, 4040A—3 rooms, bath, furnace, electric. CHestnut 5803.

LAFAYETTE, 1512—3d floor, 2 rooms and bath; reasonable; open. FO. 1378.

LAFAYETTE, 2635—5 rooms and toilet, only $18; house to itself.

LAFAYETTE, 4138A — Modern 5 rooms; garage; $27.50. MA. 1858.

LAFAYETTE, 2903A-09A—5 rooms, toilet, bath, furnace, electric; reduced to $20.

LEMP, 2210A—3 rooms; bath, laundry; newly decorated; rent $12.

LEMP, 2846—2 very nice rooms; electric; toilet, closets; adults.

LIBERTY, 3236—5 rooms, hardwood floors, bath, garage; $35. 3353 S. **ALTMAYER** PRos. Grand 3535-36

LOUGHBOROUGH, 3840—4 rooms, sunroom, scr., electric, heat, refrigeration, stove, breakfast set furnished; garage in basement; $65. Riv. 3144.

LOUGHBOROUGH, 4628—Six rooms; modern; garage. WEbster 1404.

LOUISIANA, 3033—Lower 4 rooms, sunroom, Murphy bed; modern.

LOUISIANA, 2906A—4 rooms and bath; garage; reasonable. FL. 5600.

LOUISIANA, 516A—4 modern spacious rooms, hot-water heat, garage.

LOUISIANA, 3744A—6 rooms; modern; $40; bus and car transportation.

LYNCH, 1002—2 rooms, toilet, special; like new; $17.

LYNCH, 1002—3 large rooms, $9. J. HALLIE R. CO., 705 Chestnut.

LYON, 2818—Three rooms, $9. Phone LA. 5600.

McDONALD, 3927—2d floor east; 4 rooms, kitchenette; hot-water heating plant; garage; $36. A. JAY KUHS.

McDONALD, 3715A—5 rooms, large, right at Grand; schools, churches, everything else convenient. Call PRospect 1519.

McKEAN, 3524—4 rooms, lower flat. Inquire owner upstairs.

McNAIR, 2418—3 nice rooms, $10.50. Call FLANDERS 5600.

McREE, 3919—3 large, light rooms, bath, porch; $18. HI. 6812.

MAGNOLIA, 3905A—6 rooms, attic, garage, refrigeration, gas stove; opposite Tower Grove Park; open.

MAGNOLIA, 3917—10 rooms, high-class; rent reduced to $50. LA. 3480.

MAGNOLIA, 3401—9 rooms, bath, all conveniences. Watson 4016.

MAGNOLIA, 2915A—4 rooms, hallroom, bath, furnace, garage.

MAURY, 2137A—Single, 5-room, modern; electric refrigerator; garage.

MAURY, 2003—6 rooms, modern. GR. 2553.

MICHIGAN, 6611—5 and sunroom, tile bath, garage; Rl. 4310.

1848 MENARD
One large room, $4.
MULLIN-WALTERS REALTY CO., INC.

$12 2203 Miami; 3 rooms; open. STEINLAGE & SCHMID, CH. 8085

MICHIGAN, 4418—4-5 room efficiency, hardwood floors; steam heat; all newly decorated; open Sunday, $27.50. CA. 4063.

MINNESOTA, 4056A—Modern, 4 large rooms, hardwood floors, large closets, tile bath, Murphy bed, screens, shades.

MINNESOTA, 3827A—Adults.

MINNESOTA, 2622A — 4 rooms, modern; newly decorated; only $30.

MINNESOTA, 4601A—3 large rooms and toilet; newly decorated; $16.

MINNESOTA, 3625A—4 rooms, bath, furnace; garage; newly decorated.

MISSOURI, 3308—Three large, airy rooms newly painted, $10.

MISSOURI, 1201—3 rooms; newly decorated; $10. LAclede 5600.

MONTANA, 3446—5 rooms, hot-water heat, bath, garage; $25. 3332 S. **ALTMAYER** PRos. Grand 3535-36

MORGANFORD, 3234—Open Sunday; six rooms, bath, furnace; $35. MULLIN-WALTERS REALTY CO., INC.

MONTANA, 3406—3 large, light rooms; adults only. RI. 7898R.

NEOSHO, 4229—Bungalow-flat; 4 rooms; modern; all conveniences.

NEOSHO, 3449—4 rooms, bath; furnace; $25; vacant June 1. RI. 2407J.

NINTH, 1531A S.—5 rooms, bath, electric; $15.

OHIO, 3218—3 large rooms, bath, good condition. LA. 2284.

OREGON, 2644A—6 rooms, bath, $16. EICHENSER, 4021 W. Florissant. CO. 1030

OREGON, 3639—First floor, 4 nice rooms, bath, heat furnished.

OSAGE, 3415A—4 and hallroom; bath; furnace; garage; $25.

PARKER, 3964A — 5 rooms, tile bath, steam heat; garage; reasonable; open.

PENNSYLVANIA, 4517—4 rooms, upper modern clean, hardwood floors, $25. Adults.

PENNSYLVANIA, 3226A—3 nice rooms, bath, rent, $18; car line.

PENNSYLVANIA, 4127—Modern 5 rooms, hot-water heat, St. Anthony's parish.

PENNSYLVANIA, 3942—Lower modern 5 rooms, vitrolite bath, garage; adults.

PENTALOZZI, 2606—4 rooms; bath and attic; all in good condition; $15.

PORTIS, 3161A—5 rooms, newly decorated; garage. HIland 0433.

POTOMAC, 3924A — 4 beautiful rooms, sunroom, very modern; $37.50.

POTOMAC, 4011—Modern 4 rooms, near transportation; adults only. FO. 7935.

POTOMAC, 3115—Bungalow, 6 rooms, modern; rent $37.50; open.

POTOMAC, 3831—4 rooms, in perfect condition; hardwood floors, furnace, etc.

RUSSELL, 4175—Lower 5 rooms; 6-room second floor; all modern; good condition; real very reasonable. Efficiency Realty Co. Riverside 1710.

RUSSELL, 2028—6 rooms, bath, hot-water heat; garage; newly decorated; $30.

RUSSELL, 4446—4 rooms and breakfast room, hardwood floors, garage. CH. 5803.

RUSSELL, 4146—5 and sun; like new; steam heat, garage; reasonable; open.

RUSSELL, 3904A—5 large rooms; all conveniences; rent very low.

RUSSELL, 2710A—6 rooms newly decorated; furnace; garage; open 2 to 5.

ST. VINCENT, 2859—2 and 3 rooms, gas, electric; rent $12 and $15; adults. GR. 5070.

SECOND, 3445A S.—3 large rooms, good condition; $8; key on premises.

SELENA, 3010—5 rooms, bath, furnace, $20; adults.

SEVENTH, 1200 S. — Corner; 4 large rooms, redecorated, only $14. GR. 9531.

SEVENTH, 1408 S.—Three rooms, $9. LA. 5600.

SEVENTH, 3108 S.—4 rooms, hall, bath; garage; adults.

SHAW, 3644—5 modern rooms, 1st floor; redecorated.

SHAW, 4123A—5 rooms, bath, steam heat, garage, school, church.

$30 4150A Shenandoah; 7 rooms, newly remodeled, bath, furnace, garage. DIAMANT RLTY CO. CEntral 6744.

SHENANDOAH, 4617—1st floor east; modern 5-room flat with large kitchen, tile bath, hardwood floors; $32.50. JACK DUBINSKY & SONS, CH. 9073.

SHENANDOAH, 1826-28 — 2 rooms and kitchenette; bath, electric; $12.50. A. JAY KUHS.

SHENANDOAH, 3018—6 rooms, hardwood floors, hot-water heat; garage; $38. MULLIN-WALTERS REALTY CO., INC.

SHENANDOAH, 3853A—Six rooms, bath, furnace; nicely decorated; $20. Cooper, CH. 3484.

SHENANDOAH, 4522—4 rooms, Murphy bed; garage. BERGFELD, JE. 1437.

SHENANDOAH, 4042A—3 rooms, bath; $15.50. BOKERN, GArfield 0108.

SHENANDOAH, 3517—5 rooms, modern; garage optional; adults. LA. 1321.

SHENANDOAH, 3967A—6 rooms; all conveniences.

SHENANDOAH, 2855A — 5 rooms, bath, bright, airy; $22.50.

SHENANDOAH, 4637A—5 rooms; bath; furnace; garage; $32.50. EV. 4900.

SHENANDOAH, 3837A — 4 rooms and bath; nice location; $20. FL. 5600.

SPRING, 1554 S.—4 rooms, bath, furnace; $20; will decorate.

VERNON LAUX, 4658 Gravois. RI. 7800.

ST. ANGE, 1300A—3 rooms, bath, good condition, $10. CE. 1395.

$25 TENNESSEE, 5228—4 rooms, modern; screened-in porch and garage. $25 month.

TENNESSEE, 5531A—5 rooms, modern; hot-water heat; garage; reasonable.

TENTH, 2304 S.—2 rooms; clean flat; reasonable; one person.

TEXAS, 1631A—3 rooms; bath; garage; $14; adults. LAclede 8918.

THERESA, 1514 S.—4 MODERN ROOMS; STEAM HEAT; REASONABLE.

THIRD, 2017A S.—3 large rooms, newly decorated; cheap; key on premises.

THIRTEENTH, 1307A S.—6 rooms, bath; $20. CH. 8209.

TWELFTH, 2503A S.—3 large rooms, electric; $12. FR. 2020.

TWELFTH, 2200 S.—4 rooms, bath, toilet; reasonable rent.

TWELFTH, 1838 S.—Rear, 2 rooms, electric, $6. STEPHEN SAUM, 625 Chestnut

UTAH, 3852—6 rooms, bath, hot-water heat; will decorate, reasonable.

UTAH, 3954A—5 rooms, modern, tile bath, garage; near car line; reasonable.

UTAH, 3914—Downstairs, 3 rooms, bath, furnace; bus service.

VANDEVENTER, 1716 S.—2d floor; four rooms; new furnace; rent $22.

VICTOR, 2127A—2 rooms, electric; will decorate; $8. LUPPER-ACRER, INC., CH. 8905.

$13 611 Victor st.; 3 rooms, electric. H. M. FINE CH. 8297

VICTOR, 302—3 large rooms; gas, water, electric. Groebl-Senniger. **$9**

VIRGINIA, 4217A—4 nice rooms, bath, convenient to stores, car lines, churches, $18.

VIRGINIA, 4718A—3 large, light rooms, lots of closets; adults.

VISTA, 3224A—3 large rooms, toilet, like new, special, $14.

WALLACE, 4370—1st east; 4 modern rooms; garage; $27.50. FL. 5600.

WILCOX, 4623A—5 rooms, single; strictly modern; garage; adults.

3651 WILMINGTON AV.
5-room flat; modern. Call owner, RIverside 3094W.

WINNEBAGO, 37xx—3 rooms, modern, in-a-dor bed. Call 3807A Fairview.

WITHNELL, 1914—3 rooms, new, modern bath, hardwood floors; 2 rooms on third floor; 1 or 2 garages; heat, hot water furnished. LA. 7260.

WYOMING, 2904 — 4 rooms, hot-water heat, lower. BECKEMEIER, RI. 0175.

WYOMING, 3905—3 rooms, hardwood floors, tile bath, furnace. **$25**

WYOMING, 4266A—3 rooms, bath, furnace, adults, $20. RI. 4844M.

Southwest

ARSENAL, 6448—2d floor west; 4 rooms and sunroom; furnace; garage; $25.

BUTLER REALTY CO., 803 Chestnut st.

CHIPPEWA, 4965—5 rooms; tile bath; hot-water heat; garage. WANSTRATH, CEntral 2940.

CHIPPEWA, 5025A—5-room efficiency; Murphy bed; garage; adults only; $27.50

DEVONSHIRE, 5017A—6 rooms, modern; sleeping porch; garage; good condition. O. J. McCAWLEY R. CO., MAin 2813.

DEVONSHIRE, 5016—Nice modern 3 rooms, $22. FL. 2215.

FINKMAN, 5631A—Modern 5 rooms, bath, furnace, garage, open.

FYLER, 6220—Single flat, first floor; 4 rooms, newly decorated; hot-air furnace; $20. WENZLICK, CH. 6900.

HANCOCK, 6837—4 rooms, bath, hardwood floors, tile bath, furnace; garage; $27.50. O. J. McCAWLEY R. CO., MAin 2813.

ITASKA, 5235A—3 rooms; modern; hot-water heat; garage; $30. LA. 3040.

KINGSHIGHWAY, 6032 S.—5 rooms, sunroom, tile bath; modern; garage.

LINDENWOOD, 5041A — 5 rooms, sunroom, glassed in porch, garage, $45.

LAWN, 3533A—4 rooms, car, bus one block. LA. 4113.

LINDENWOOD, 4952A—4 rooms, quiet, clean; near transportation; adult, $30.

6418A LLOYD

5 rooms, bath, hot-water heat; see today; $25.

JOHN P. HI. 2610 **DOLAN** REALTY CO. INC.

MARDEL, 4928—1st floor, 4 rooms, modern; 1 block from Chippewa and Kingshighway; available May 20. Call FL. 2519 or RL 7117.

4923 MARDEL

Five rooms; practically new; steam heat; garage; $40. LAclede 3841.

MARDEL, 4966—4 rooms, steam heat; garage; redecorated; adults; $30.

MIAMI, 4946—4 rooms; beautiful; sleeping porch; linoleum; garage.

MURDOCH, 5303 — Single flat, beautiful, 2 large bedrooms.

MURDOCH, 4916—3 rooms, tile bath, furnace, screened porch, garage.

NOTTINGHAM, 4915-15A — Modern 5-6 rooms, $40-$45. Key at 4921.

ODELL, 5423A—3 rooms, toilet, gas, electric; yard; $13.50. Open. GA. 8348.

OLEATHA, 5044—4 rooms, modern, Murphy bed, refrigeration, garage.

PERNOD, 5042—3 rooms; bath; furnace; garage; good condition. WANSTRATH, CEntral 2940.

PERNOD, 5054A—Flat, comforts of a bungalow; 5 rooms, garage. PR. 0390.

POTOMAC, 4966A—New 5 rooms, hot-water heat; tile bath; reasonable.

QUINCY, 4945—4 rooms, bath; sun porch; redecorated; garage; only $30.

RHODES, 5407—Modern 3 large rooms, vitrolite bath, with garage.

ROSA, 5508A—Five rooms; modern; garage.

ROSA, 5191 — Beautiful 5-room corner bungalow-flat; very reasonable.

ROSA, 5465A—5-room modern single; garage; nice location. Call FL. 5600.

SUTHERLAND, 5045—Modern, 5 rooms and sunroom; screened porch; garage.

SUTHERLAND, 5323—Lower 5 rooms, modern; garage; screened porch.

WALDEMAR, 6738A—4-room modern, $25. HI. 0807 (near Maplewood).

West

4209A ARCO AVE.

Five rooms; bath, hot-water heat, new white sink; completely redecorated.
R. H. STOLTMAN R. E. CO. NE. 1091.

ARLINGTON, 1381A—4 rooms, decorated; garage; furnace, $17. CA. 3144W.

AUBERT, 1241A—5 rooms, bath, electric, $15.

FRANK W. SCHRAMM CO., MAin 1823.

AUBERT, 1124A—5 rooms, bath and furnace; will put in good shape; $20. JOS. L. KOHNER R. CO. CH. 5955.

BARTMER, 5936—6 rooms, newly papered, brick fireplace, open. FL. 2115.

BAYARD, 1338A—Five rooms, bath, furnace; $18. JOHN S. BLAKE & BRO., 815 Chestnut.

BAYARD, 1319—5 rooms, bath, furnace, good condition, $22.50; garage. CE.1395

BELT, 1432A—6 rooms, bath, furnace; rent $25. Jas. F. Williams, 3901 Park. GR. 6668.

BERTHOLD, 4944—Five rooms; modern; hardwood floors; owner. FL. 6675.

CATES, 5192—5-6 rooms, remodeled; high school; adults. Open 10-12; corner; $25.

FLATS FOR RENT—West

5 ROOMS, $25.00

5044 Cabanne av., newly decorated and in first-class condition.
DUBINSKY R. CO., 504 Wainwright Bldg.

CHILDRESS, 1028A—3 large rooms, modern; garage. 6500 Oakland. HI. 2822.

CHOUTEAU, 4379A—3 rooms, bath, gas, electric, $16. RO. 1966.

CHOUTEAU, 4553—Modern 5-room lower flat; good transportation.

CLARA, 1375A—Four rooms, bath, furnace, $22.50.
HY. HIEMENZ R. CO., CH. 8452.

IDEAL location for doctor's office, Clayton and DeMun; over first-class drug store; opposite new St. Mary's Hospital; wonderful 5-room flat; newly decorated; A1 condition.

CLAYTON RD., 6340A—Unusually attractive 6 rooms, steam heat; Sunday.

CLAYTON, 6348—Up-to-date flat. HI. 6900.

CLAYTON RD., 6348—Up-to-date flat. HI. 6900.

DELMAR, 4642—$25; 5 rooms, heat and hot water; open. CHestnut 6746.
WM. KEANE JR., Inc., Wainwright Bldg.

DELMAR, 4375—6 rooms, bath, furnace; newly decorated; well arranged; open. KORTE, 717½ Chestnut. MAin 4258.

DELMAR, 4602—6 rooms, steam heat, hot and cold water, janitor service; $30. See janitor.

DELMAR, 5043 — 4 rooms; bath, furnace, garage. Groebl-Senniger. **$25**

DELMAR, 5043—4 rooms, bath, furnace, garage. GROEBL-SENNIGER **$25**

$15 EASTON, 5447—3 rooms, bath, heat furnished. Open. APEX REALTY CO. MAin 4860.

EASTON, 4513A—4 large light rooms, open, $15. EICHENSER, CO. 1030.

EASTON, 4755—3 or 4 rooms, bath, good order; open, $15. EICHENSER, CO. 1030

EASTON, 3844A—3 rooms; good condition; cheap. Key on premises.

EASTON, 4570—4 rooms, modern, hot-water heat, reasonable; garage; open.

EASTON, 5333A—5 rooms, furnace heat; rent reasonable. CE. 1007.

ELLA, 6112A—3 rooms, $12.50. 1389A Hodiamont; 3 rooms, $12.50. H. B. SURKAMP CO., 6331 Easton.

ENRIGHT, 4568—6 rooms; bath; furnace. O. J. McCAWLEY R. CO. MAin 2813.

ENRIGHT, 5573A—7 rooms, modern; rent $40; open. CH. 8635.

ENRIGHT, 5092A—6 rooms, modern; rent $45. FO. 4846.

ETZEL, 5563A—5 rooms, bath, hot-water heat. GROEBL-SENNIGER. **$22**

ETZEL, 6412A—Four rooms, bath, $15. BRUNE REALTY CO., 722 Chestnut.

EVANS, 4319A—3 nice rooms, bath and toilet, good condition. CH. 5955.
JOS. L. KOHNER R. CO.. 814 Chestnut.

EVANS, 45xx—5 rooms, decorated, bath, gas, electric, garage, $20; concession, maintenance. Call 4568 Evans.

EVANS, 3962—3 rooms and bath; $14. BRADLEY & QUINETTE. CH. 6528.

EVANS, 3836A—3 rooms, gas, electric, $9. LUPFER-ACKER, INC., CH. 8905.

EVANS, 3619—4 rooms, bath, $12.50. O'REILLY R. E. CO. MAin 2457.

EVANS, 4204—4 rooms, bath, newly papered; $15. See Barber, FR. 1970.

EVANS, 3971A—4 rooms, furnace, garage, $18. Kohner, CH. 5955.

FINNEY, 3611—6 rooms first floor; bath; $20.

FLAT — First floor, excellent condition; 5722 Kingsbury pl.; 4 rooms, modern; only $25. KORTE, MA. 4258.

FOREST PARK, 3813—3 rooms, bath; gas and electric; rent, $16.

FOREST PARK, 4510—Modern 4 rooms, bath, furnace, decorated; reasonable.

FOUNTAIN, 4876—3 large rooms, bath, heat, electric; garage; $30.

GIBSON, 4222A—3 rooms bath; $15. BRADLEY & QUINETTE. CH. 6528.

GOODFELLOW, 1393—5 rooms, bath, furnace; $22.50. Open.
MULLIN-WALTERS REALTY CO., INC.

HAMILTON, 1461—6 rooms and glassed-in sleeping porch; all modern.
HENRY H. HAFFNER R. CO., RO. 9706.

HAMILTON TERRACE, 5946—Four rooms, reception hall.

$20 1228 Hodiamont; 5 rooms, bath, furnace; newly decorated; open.

HODIAMONT, 1204—5 rooms, bath, furnace.

KENSINGTON, 5126A — 7 rooms, steam heat; modern; redecorated. PA. 6737J.

KENSINGTON, 4568—4 rooms, bath, electric; Hodiamont car line; $15.

KENSINGTON, 4728—4 elegant rooms, reception hall; modern; low rent.

KINGSBURY, 6008A—5 rooms, hot-water heat, redecorated, repainted, $30.

LACLEDE, 4343—4 rooms, hardwood floors; tile bath; steam heat; will decorate and paint. GROEBL-SENNIGER. **$25**

LACLEDE, 4406A—6 rooms, hardwood floors, gas stove, shades, hot water; janitor service.

LACLEDE, 4347—4 rooms; will decorate. CHAUNCEY P. HEATH CO., GA. 3164.

LACLEDE, 3964—3 rooms, bath, elec., $15. FRANK W. SCHRAMM CO., MAin 1823.

LACLEDE, 4205—Modern 5 rooms; heat and hot water furnished; $30.

LACLEDE, 4319—Lower 5 rooms, modern; hot-water heat. JE. 9786.

LAUREL, 936—Attractive 5-room flat; garage. CA. 1200.

5 ROOM FLAT.
3926 Lindell bl.; heat, hot water furnished; $50.
FRANK J. FRICK R. E. CO. MAin 0780.

LINDELL, 7333 — 2-family, 5 rooms; screened porch, refrigeration; range; heat; garage; janitor.

LINDELL, 7301A—5 rooms, sunroom, heat, hot water; garage; electric refrigeration.

LINDELL, 4342 — 7 rooms, bath, heat, hot water, janitor, $55. CH. 8209.

McMILLAN, 4545A—Six nice, large rooms, bath, electric and furnace; $18.
CHAS. L. WEBER, 119 N. 7th.

McPHERSON, 4047 — 5 rooms, modern; newly decorated; heat furnished; open. KORTE, 717½ Chestnut. MAin 4258.

McPHERSON, 6035—6 rooms, hot-water heat, separate entrances, garage, $42.50. Sunday, call CA. 4441W.

MAPLE, 5340—5 rooms, heat, light furnished; range, Fricidaire. Sun. a. m., or any time week, RO. 2782.

MAPLE, 5036A—6 rooms, sleeping porch, garage, $32.50.
DOUGHERTY R. E. CO., 109 N. 7th.

MAPLE, 6052—First, second floor; 5 rooms each; convenient newly decorated.

MAPLE, 5662—5 rooms; bath; hardwood floors; garage; screened porch.

MARYLAND, 4149A—6 rooms, bath, furnace; good location; $25. FL. 1980.

MARYVILLE, 941—6 rooms, hardwood floors; heat, hot water; sleeping porch.

MINERVA, 5232 — 6 rooms; heat furnished; garage; reasonable.

MINERVA, 5935—4 rooms, tile bath and hall; all conveniences.

MINERVA, 5335A—6 rooms, sunroom, modern; garage; $35. Feinberg, EV. 4900

MONTCLAIR, 1219—6 nice rooms, clean, good order; furnace; garage; open.

MONTCLAIR, 1391A—Three rooms, bath, furnace, gas grate; $14.

OAKVIEW, 1046 (5800 Oakland)—3 nice modern rooms, etc.; at Forest Park.

$30 OLIVE, 4065A—5 rooms, heat and janitor; good rooming house location.

APEX REALTY COMPANY, MAin 4860.

OLIVE, 3852A—5 rooms, bath, electric; $20.

FRANK W. SCHRAMM CO., MAin 1823.

OLIVE, 3687A—6 rooms, steam heat; will decorate. JE. 0916.

4 FULL ROOMS, $18.00

Completely redecorated, bath and furnace, 5646A Page.
B. H. STOLTMAN R. E. CO., NE. 1091.

PAGE AND SARAH, N. E. CORNER 3 rooms, hardwood floors, stippled walls, furnace; $19.50.

PAGE, 5822—Beautiful modern 5-room flat; craftex; newly decorated. CEntral 0394.

PAGE, 3923A—4 rooms and bath; newly decorated; low rent. WANSTRATH, CEntral 2940.

PAGE, 6411A—4 rooms, modern; garage; heat furnished; reasonable.

PAGE, 3635A—5 rooms; heat furnished. O. J. McCAWLEY R. CO., MAin 2813.

PAGE, 5564 — 5 rooms, refrigeration, oil, modern. Wm. Warren, CH. 7575.

PAGE, 3649A—4 rooms, modern. JE. 7334.

PAGE, 5587—5-room lower, bath, furnace, garage, $32.

PAGE, 4571—5 rooms, bath; furnace; $18.

PAGE, 4328—7 rooms, will decorate to suit; garage.

$23 5060A Page; 5 rooms, bath. STEINLAGE & SCHMID, CH. 8085

FLATS FOR RENT—West

PERSHING, 6147—Five modern rooms; first floor; porches. FA. 3658J.

PERSHING, 4469—7 outside rooms, newly decorated; rent reasonable. Open.

PLYMOUTH, 5964 — Beautiful 5 large rooms, tiled bath, hardwood floors; high-class. CHestnut 5955. See today.
JOS. L. KOHNER R. CO., 814 Chestnut.

RIDGE, 5147A—Eight rooms, bath, furnace, electric; garage; $32.50. Chas. L. Weber, 119 N. 7th.

RIDGE, 5039—4 rooms, bath, furnace, open, $22.50. EICHENSER, CO. 1030

RIDGE, 5105—4 rooms, bath, furnace, good order, $22.50. EICHENSER, CO. 1030.

RIDGE, 6439A—4 rooms; bath; modern; heat and water furnished; $25.

RIDGE, 5119—Modern 5 rooms, hardwood floors; new furnace.

RIDGE, 5231—Three large rooms, bath; furnace; very reasonable. CH. 0703.

ROMAINE, 5962A—5 rooms, hardwood; inlaid linoleum. Open. HI. 6893.

SAN BONITA, 6403—6 rooms, tile bath, heat furnished; garage.

W 1337a SEMPLE—6 rooms, bath, hot-air furnace, located in desirable neighborhood. Will decorate for good tenant. $20.00.
GEO. WANSTRATH JR., Inc. CO. 3700

SEMPLE, 1375—Lower 3 rooms, modern; light, clean; adults; $20.

SEMPLE, 1325—6 rooms, modern, hardwood floors, attractive; reasonable.

SHAWMUT, 1238—4 and 5 rooms; bath; furnace, $18.

SUBURBAN TRACKS, 4967A —3 large rooms; hardwood floors; tile bath with shower, stove, refrigerator. GROEBL-SENNIGER. **$32.50**

SWAN, 4311A—4 rooms, toilet, good order, open; $12.50. Eichenser, CO. 1030.

STEAM HEATED; OAK FLOORS
1429A Tamm; 4 modern rooms and kitchenette; high, light, airy; quiet; heated garage; summer, $25. STerling 3068.

TRINITY, 5110—6900 block west; desirable 6-room apartment. CA. 3337.

UNION, 1421A—6 rooms, hardwood floors, tile bath, steam heat. MU. 4898.

VERNON, 5007A—6 clean, newly decorated rooms, hardwood, furnace. CH. 0703.

WALTON, 1009A—6 beautiful, newly papered, painted rooms; furnace; garage; cut to $21; bargain; concession.

WALTON, 712A-714—4 rooms; alcove; large halls; hot-water heat; $18.

WASHINGTON, 6041—5 rooms, bath, electric refrigeration; $32.50; open.

WASHINGTON, 4611—6 rooms, 1st or 2d floor; newly decorated; reasonable.

WATERMAN, 5274—6 rooms, modern, $30
4371 Maryland; 6 rooms, furnace, $25.
4742 Olive; 6 rooms, bath, furnace, $25
MULLIN-WALTERS REALTY CO., INC.

WELLS, 5375A—6 rooms, bath, furnace; will put in first-class condition; only $25. HEMMELMANN-SPACKLER R. E. CO., 701 Chestnut st.

WELLS, 5975A—5 large rooms, tile bath, newly decorated; new chandeliers, modern; $21.

WELLS, 5069—Modern 4-room efficiency, garage, $27.50. KAMP, CH. 8342.

WELLS, 5231A—6 rooms and bath; hot-water heat; modern.

WELLS, 5360 — 4 rooms bath; hot-air furnace and garage; $27.50; adults only

WELLS, 5915—4 rooms, furnace; newly decorated; only $20; open.

WEST PAGE, 4242—7 rooms, newly decorated; 4 rooms, and bath, 2d floor; 3 rooms and bath 3d floor; hot air furnace; attractive rent. WENZLICK. CH. 6900.

$20 W. PAPIN, 4458—5 rooms, garage; furnace and bath; key downstairs.
APEX REALTY COMPANY, MAin 4860.

WEST PARK, 6812—4 rooms, bath, newly decorated; garage; reasonable.

WISE, 6743—3 rooms, bath, electric, furnace, gas; $15.

FLATS FOR RENT—Furnished

North

ELEVENTH, 2825 N.—3 lovely rooms, furnished; $4.50 week. Adults.

SALISBURY, 2127A—3 rooms, neatly furnished, $4 week. CO. 1147M.

Northwest

COTE BRILLIANTE, 5343A—3-room flat; nicely furnished; newly decorated.

ST. LOUIS, 4562—3 rooms, bath, gas, electric; owner's home; adults.

THRUSH, 5417—3 rooms, Frigidaire, bath, gas, electric; $6.50.

South

ALFRED, 2131A—Completely furnished; Frigidaire, sleeping porch; facing Shaw's Garden; reasonable.

ALFRED, 2035—4 rooms, very nicely furnished; available May 15.

LEMP, 2920 — 3d floor; 3 rooms; bath; $16. PRospect 1211.

LOUISIANA, 5215—2d floor south; furnished 5-room efficiency, modern; garage; reasonable; good references.

NEOSHO, 3127A—Nicely furnished 3 rooms, bath, garage; reasonable.

OHIO, 1109—3-room furnished flat; $4 week. GArfield 7582.

WELLS, 5590—3 rooms, bath, gas, electric; $7 week; private.

Southwest

QUINCY, 4951A—Beautiful modern 4 and sun room, furnished nice; convenient neighborhood; garage; rapid transportation references exchanged. Key downstairs.

West

TEMPLE PL., 1398A—2-3 furnished; bath, private entrance; gas, electric. $6.

HOUSES

Central

THERESA, 917 S.—Brick cottage, 3 rooms, bath; $12; open.

North

CARTER, 4026—6 rooms bath; hot-water heat; fine condition. WANSTRATH, CEntral 2940.

SLATTERY, 2519—8 rooms; modern; $25. CE. 4770.

TWENTY-THIRD, 1442 N. — 10 rooms; modern; 2 baths, good for rooming house; rent $35; decorated.

VINE GROVE, 3108—Cottage, 6 rooms, bath, sun room.

Northwest

BIRCHER PL., 4541 — 5 rooms, bath; steam heat; 2-car garage.
BRADLEY & QUINETTE. CH. 6528.

CLAXTON, 5343—5-room bungalow; modern; $28. CE. 4770.

RESIDENCES FOR RENT

Northwest

COTE BRILLIANTE, 4733—8 rooms, bath, furnace; newly papered, painted; 4-car garage; shop 20x30; large garden plot; grape arbor, shrubbery; lot 60x210; just the place for contractor-builder; $35. Open.
A. F. JACOBS, 1023 N. Grand. JE. 7418.

COTTAGE AVE., 4651—8 rooms, garages; will make reasonable repairs.

CUPPLES PL., 4754—6 rooms, bath, furnace. DICKMANN, MA. 4111.

DARBY, 4315—5-room modern brick bungalow; $35. CE. 4770.

GENEVIEVE, 5243—Cottage, 3 rooms, toilet, bath, furnace, $17.50.

GREER, 4645—Modern 5-room residence; rent to exceptional tenant; $30. MA. 4182.

GREER, 4653—5 ROOMS, BATH; $19. PARKVIEW 2367J.

JANET, 5478—Modern 5-room brick, with hardwood floors, $30; open. Several smaller houses. EV. 8836.

KOSSUTH—Modern 5 rooms, vitrolite bath and kitchen, garage; perfect condition; tenant must be responsible; $45; will lease; open.

GLICK, Chestnut at Eighth. MA. 4182.

LABADIE, 4728 — 7 rooms, hardwood floors; lease to responsible tenant.

McLARAN, 1411—New 5-room bungalow; all modern; with rathskeller; garage; open. WANSTRATH, CEntral 2940.

MAFFITT, 4759—6 rooms, bath, furnace, garage, $40. FEINBERG, EV. 4900.

MARCUS, 2608—8 rooms, attic, bath, furnace; newly decorated; $25.
MULLIN-WALTERS REALTY CO., INC.

OAKWOOD, 4002 — 7-room, modern conveniences; St. Paul Church. CO. 5771W.

RUSKIN, 5085—6 rooms, modern; garage; $40. HI. 6185.

WEST FLORISSANT, 5708—7-room residence; garage; $30.

South

ARSENAL, 3922—7 rooms, modern; hot-water heat; 2-car garage; opposite Tower Grove Park; $60 month. CA. 4270.

BUNGALOW—5 rooms, bath, garage; $37.50; hardwood floors. 3952 Parker.

CASTLEMAN, 3654—9-room residence; garage; rent $60. CH. 8209.

CHARITON, 2811—3 rooms, bath, rent or sell; cheap.

COTTAGE—5-room, bath, furnished if desired. PRospect 1305.

DEWEY, 4429—5 rooms; modern; garage; $30. FLanders 0332.

3927 FLAD AV.
7 rooms, bath, perfect condition.
MULLIN-WALTERS REALTY CO., INC.

$55 3970 FLAD AVE.
OPEN SUNDAY.
9 rooms, hardwood floors, hot-water heat; excellent location.
J. M. LEVI & CO., MAin 2968.

FLAD, 4210—7-room residence, 3-car garage, A1 condition, modern.

FLORA PL., 3812—10 rooms — $75 00
4164 Castleman, 9 rooms — — 50 00
3558 Crittenden, 9 rooms — — 75 00
MULLIN-WALTERS REALTY CO., INC.

FLORA PL., 3900—7-room modern residence.
MULLIN-WALTERS REALTY CO., INC.

GRAVOIS, 4311—Brick, 6 rooms, sunroom, modern; newly decorated; $40.

GUSTINE, 3710—Cottage; 6 rooms; adults only; $45. LA. 2106.

HARTFORD, 4344—6 rooms and hall; good condition; rent low. Call FL. 5600.

IDAHO, 6936—6 rooms, bath, sun porch, garage; large yard; $37.50.

JUNIATA, 4017—Modern 6-room bungalow type residence; 2-car garage and finished storage attic; beautiful large yard and trees; $50. WENZLICK, CH. 6900.

JUNIATA, 3910—7 rooms, 4 bedrooms, tile bath; high, grade schools; 3-way transportation.

DOCTORS

4200 Lafayette; 6 rooms, 1st and 2d floors have large sun porches; good condition; 2-car garage; suitable for doctor or just a nice home; $60. PA. 4317W.

LAFAYETTE, 2837 — 9 rooms, bath, furnace; $40; good location.

LONGFELLOW, 3117—11 rooms, 2 baths; 2-car garage; excellent condition; rent reasonable. Quick possession.
OREON E. & R. G. SCOTT, Agent, 800 Chestnut st.

LOUGHBOROUGH, 4120—5-room brick bungalow. Call FR. 2805.

A MAGNOLIA CT. bungalow, 7 rooms, all tile bath, oil or steam furnace, paneled walls, Venetian shades, glass inclosed sunroom, and sleeping porch; garage; refrigerator; $70. Box K-361, P-D.

MAGNOLIA PL., 4039 — Bungalow; 6 rooms; garage; adults; open.

MERAMEC, 3418—8-room residence, suitable doctor, dentist. Meramec. RI. 6343J

MERAMEC, 3975—Duplex, 3 rooms, tile bath, kitchen; adults preferred.

MIAMI, 4171—Five rooms, vitrolite bath, modern. LA. 2593.

OLEATHA, 4331—4 rooms, bath, furnace; 2-car garage; rent $30.
HAUER-LUSTK

SUBURBAN PROP. FOR RENT

Suburban Property—Furnished

BUNGALOW—5 rooms, completely furnished; summer months; before 4. HI. 5970.

BUNGALOW—5-room brick; furnished; until Sept. 1; WEbster 2640.

COUNTRY HOME—7 rooms, bath, furnished, for summer, $100 month. Nat'l Bridge-Lindbergh highway. AVery 457.

FURNISHED COTTAGE—Mississippi bluff, 30 miles south, out 61. FOrest 6786.

HOME—Unusually attractive, different country home available for summer. KI. 583.

HOUSE—Norman style, furnished for summer, or by the year; 8 rooms, studio living room, large grounds, responsible party. Price rd., Clayton. WY. 0539.

Clayton

BROADVIEW DR., 50—7 rooms, 2 baths; 2-car garage; possession May 1 to Oct. 1; rent $115 month. PA. 3917 for appointment.

CARONDELET, 7525—5-room house, electric refrigration. June 15-Sept. 3; reasonable rent. Call CA. 4754J.

HOME—Furnished, Clayton, June, July, August, 4 bedrooms. PA. 1383.

Kirkwood

ROSE HILL, 116 E.—Modern, furnished bungalow; convenient; reasonable.

Pine Lawn

ARDEN, 2529—Modern 5-room bungalow, completely furnished; Pine Lawn.

Richmond Heights

ETHEL, 7417—4 rooms; completely furnished; baths; refrigerator; reasonable.

St. John's Station

APARTMENT—3-room, neatly furnished with garage, reasonable. 9022 Burton.

University City

ATTRACTIVELY furnished 7-room home for summer. CA. 60384.

RESIDENCE—Furnished or unfurnished; nice home, University City. PA. 0183.

Webster Groves

BUNGALOW—5 rooms, June 12th-Sept. 15th; spacious grounds; modern equipment. WEbster 810.

LOCKWOOD and Glen rd.; large, cool, furnished home for summer. F. J. Steuber. WEbster 3462W.

Wellston

VALLE, 1538—3-room flat, neatly furnished, bath, garage, yard, $6.

HOUSES, FLATS, ETC. FOR RENT, FOR COLORED

ALDINE, 4553—Dwelling, 7 rooms, bath, reception hall; painted, decorated. (*)

ASHLAND, 4226A (West)—3 rooms, bath; $16.

BROOKLYN, 906—2 rooms, electric $6 00
2918A Delmar; 2 rooms, toilet— 13 00
2922 Delmar; 5 rooms, bath— 20 00
2755A Dr. Clon; 3 rooms, electric 8 00
3024A Hickory; 3 rooms, electric 11 00
1241 N. 9th; 3 rooms, electric— 7 00
2649A Pine; 2 rooms, bath — — 12 00
2643 Pine; 1 room; bath — 3 00
2805 Sheridan; 3 rooms, electric 12 00
1524 S. 16th; 3 rooms, electric 11 00
1717 S. 2d; 3 rooms, electric — 7 00
1319B N. 8th; 2 rooms, electric 6 00
912 O'Fallon; 3 rooms, electric 8 00
1404B Papin; 3 rooms — — 6 00
2805 Sheridan; 2 rooms, electric 10 00
507 S. 2d; 1 room — — 4 00
3335 Delmar; 2 rooms, toilet — 14 00
2041A Eugenia; 3 rooms, electric 12 00
1227 N. 15th; 2 rooms, electric 6 00
3314A Hickory; 3 rooms, electric 9 00
(*)

BIDDLE, 916—3 rooms, bath; being decorated; $11. CH. 8085. (*)

BROOKLYN, 1008—3 rooms, 2d floor, only $7. HAUSCHULTE R. E. CO., 2407 N. Broadway. (*)

CHOUTEAU, 3206A—3 rooms, good order, $9. EICHENSER, CO. 1030.

COOK, 4321—3 rooms, bath, furnace, electric. Hackmann, 1000 Chestnut.(*)

FRANKLIN, 3315½—Good location for tavern; rent $20. Dan'l Graef, Successor to John L. McDowall. 722 Chestnut. MAin 2312.

GLASGOW, 2604—3 rooms, bath; newly decorated; $8. CH. 6243. (*)

LAWTON, 3236A—3 rooms and bath, $12.50. Open. (*)

NEWSTEAD, 2662A—3 rooms; bath, $17. MORRIS AACH R. CO., 826 Chestnut. (*)

PAPIN, 1930—3 rooms, electric, newly decorated; large yard; $10. (*)

3 LARGE ROOMS, $10.
523 S. 23d; electric; newly decorated and painted. RO. 4432. (*)

WASH, 1814—2 rooms; rear; toilet, $8. BRUNE, 722 Chestnut. CH. 8501. (*)

GARAGES, STABLES—RENT

Central

GARAGE—For rent or lease; 50'x105'; 210 N. Ewing av.; $75 per month. Address North Star Realty Co., 1401 S. 2d st. GArfield 5338.

TO LET—BUSINESS PURPOSES

CHOICE store locations in new districts. Rentals $50, $75 and $100. If you want a real store, see us. FL. 1315. Harry Neuman, Inc., 4301 S. Kingshighway

EASTON, 5530—Large store with 5 rooms on 2d floor. CH. 0703.

SEVENTH, 1009 N.; 1400 Papin; 2926 Sheridan; 1318 Lynch; 3523 N. 11th; 1015 Cass.

Central

GOOD STORES—REASONABLE.
1320 Delmar, 13x42, modern; $20.
2441 N. Grand, with basement; $25.
310 N. Ewing, at Olive; 17x75.
McDONALD, 1111 Chestnut. MAin 0142.

DAY-LIGHT LOFT BUILDING
704 No. 9th St., 2nd & 3rd Fl.
37x105; freight and passenger elevator; heat furnished; sprinkling system.
HEMMELMANN-SPACKLER R. E. CO., 701 Chestnut st.

CASS, 3221—Store, 35x115; garage; $30. CH. 8209.

CHOUTEAU, 2639—Store and 3-room cottage, $17.50, or store $11. CH. 8085.

DELMAR, 1800—Low rent for this corner store; large office space above.

DELMAR, 1932-34—Newly decorated; heat furnished. CEntral 0621.

CENTRALLY LOCATED GARAGE
2817 Easton; 50x140; clear floor space, heating plant, very suitable for large trucks or used cars; rent reasonable.
HARRY M. BOECKMANN, 2617 Franklin.

EASTON 3020—Nice store, cement basement and garage, $40.
HARRY M. BOECKMANN, 2617 Franklin

1525 OLIVE
2200 sq. feet and balcony, 6 rooms also available on 2nd and 3rd floors, steam heat with oil burner.
Barngrove Rlty. Co. MA. 2185

NINTH, 810 N.—
Store, 11x50'; $15.

Your Name on Olive St.
2939 Olive—New vitrolite front, A1 condition; reasonable. RO. 4432.

OLIVE, 2904—Large storeroom; reasonable rental.
JOHN S. BLAKE & BRO., 815 Chestnut.

OLIVE, 3548 — Large store; very cheap. JOHN A. WATKINS, 722 Chestnut.

PUBLICITY BLDG.
1127-1129 PINE ST.
"Just a Step From 12th Blvd."
Overlooking the Plaza
Fireproof; unsurpassed in construction strength; permanent light on three sides; exceptionally well ventilated; all conveniences; surroundings unexcelled; reasonable rents; suitable for offices; jobbers, distributors and manufacturers. Loft space, 3500 square feet. Will divide. Call CE. 2988.

PROPERTY—Sell or lease centrally located on state highway, suitable for large gas station or truck terminal. 90x150; 3 buildings on property. Box F-18, P.-D.

STORE—Cement basement, furnace; good location for tavern or other business; $35 month. 706 S. 4th st. Inquire 5226 Tennessee, owner.

WASHINGTON, 3524—Former "Herz-Drive-Yourself" location; 32x120; clear space; reasonable rent. GA. 6867, Mr. Olian.

TO LET—BUSINESS PURPOSES

North

FACTORY — 20x70; good light; living rooms above; $25. Apply 346 N. Boyle.

2118-20 E. GRAND
Double store, center vestibule entrance; good show windows, modern front; approximately 30x48; good retail location; will recondition and divide.
THE RALPH D'OENCH CO., JE. 3780.

GRAND, 1802-04 N.—Building 50x120; large doors, 13' ceiling; also space 24 ft. WM. KEANE JR., INC., Wainwright Bldg.

JEFFERSON, 2528 N.—Store and 3 living rooms, $25. LA. 5600.

MOUND, 806—5500 square feet; good light; cheap rent. GArfield 7127.

NEWSTEAD, 3103—Large store for barber, beauty shop, tailor, variety, shoes or electrical. Rent reduced. CH. 0452.

POPE, 4550—Building, 100x130; will divide; ideal for any business.

RESTAURANT LOCATION—Near Day-Brite Reflector Co.'s new factory. Call at 5200 N. Broadway.

CLEANER—BARBER.
4470 St. Louis; $30. B. F. WILKIE, FR. 0462.

TWENTIETH, 4265 N.—Store, adjoining grocery; will recondition; reasonable rent. Call Mr. D'Oench, JE. 3780, for personal appointment.

Northwest

THEKLA, 5780—Store and flat, good for any business; reasonable.

UNION BLVD. STORES
2727 and 2733; fine location; $35 each.
FEINBERG, EV. 4900.

UNION, 1910—Large, elaborate store; finished basement; first and second floors. MOUND CITY TRUST CO., EV. 1000.

South

ARSENAL 3547—8 rooms, heat, refrigeration, 2 rooms, arranged for beauty parlor.

BARBER SHOP—Newly decorated, well established; garage; $15. 6835 Gravois.

RETAIL LOCATION
Southeast cor. of Broadway and Chippewa sts.; in the heart of South Broadway trading center. Inquire about this location.
BREITT & NAUMER REALTY CO., 106 N. 8th st. CEntral 8484.

FACTORY SITE—BRICK BUILDING
Two floors, 20,000 sq. ft. floor space; railroad facilities; reasonable. See Mr. Dunn, 2120 S. Third.

MOUND, 806—5500 square feet; good light; cheap rent. GArfield 7127.

NEWSTEAD, 3103—Large store for barber, beauty shop, tailor, variety, shoes or electrical. Rent reduced. CH. 0452.

POPE, 4550—Building, 100x130; will divide; ideal for any business.

RESTAURANT LOCATION—Near Day-Brite Reflector Co.'s new factory. Call at 5200 N. Broadway.

CLEANER—BARBER.
4470 St. Louis; $30. B. F. WILKIE, FR. 0462.

TWENTIETH, 4265 N.—Store, adjoining grocery; will recondition; reasonable rent. Call Mr. D'Oench, JE. 3780, for personal appointment.

Northwest

THEKLA, 5780—Store and flat, good for any business; reasonable.

UNION BLVD. STORES
2727 and 2733; fine location; $35 each.
FEINBERG, EV. 4900.

UNION, 1910—Large, elaborate store; finished basement; first and second floors. MOUND CITY TRUST CO., EV. 1000.

South

ARSENAL 3547—8 rooms, heat, refrigeration, 2 rooms, arranged for beauty parlor.

BARBER SHOP—Newly decorated, well established; garage; $15. 6835 Gravois.

RETAIL LOCATION
Southeast cor. of Broadway and Chippewa sts.; in the heart of South Broadway trading center. Inquire about this location.
BREITT & NAUMER REALTY CO., 106 N. 8th st. CEntral 8484.

FACTORY SITE—BRICK BUILDING
Two floors, 20,000 sq. ft. floor space; railroad facilities; reasonable. See Mr. Dunn, 2120 S. Third.

BROADWAY, 3564 S.—Store; modern front; good location; rent reasonable

BUILDING—40x50; can use for auto repair; rent reduced; 3716-18 Tholozan, near Gravois and Spring.

CALIFORNIA, 2227—9-room residence, $45 month; 4 garages, attic, hot-air furnace; Bellefontaine street car.

2818 CHEROKEE—In the heart of Cherokee business district. Present tenants are moving to their own building—a sure sign of profitable location. Hurry! Harry Neuman, Inc., 4301 S. Kingshighway

CHEROKEE, 3155 — At Compton; store; 20x60; reasonable. HIland 2594.

COAL YARD R. R. SWITCH, OFFICE AND SCALE
4567 DETONTY. GRAND 3500

FACTORY or warehouse building; about 6000 sq. ft.; lot 175x153; corner on switch; sell or rent. RO. 9706.

GEYER, 1804—Store for rent, suitable for any business.

GEYER, 2817—Neighborhood is crying for a good barber shop; concession.

4662 SOUTH GRAND
LOT 182x142
Very good location for filling station or any kind of business; brick building and large brick garage included at reasonable rental; will give lease. Box W-43, Post-Dispatch.

GRAND, 3008 S. — Near Arsenal; large store with basement; heat.
MULLIN-WALTERS REALTY CO., INC.

GRAND, 3170 S.—Large store; heat furnished; $70.
MULLIN-WALTERS REALTY CO., INC.

4545-47 GRAVOIS
Corner stores; heart of South St. Louis; Granada Theater Bldg., ideal for any business. Call CEntral 9144.

GRAVOIS AND CALIFORNIA, S. E. COR. Two nice offices, suitable for any profession; business location.
EWERS, 3190 S. Grand. PR. 2020.

GRAVOIS AND BATES—Store, next to corner. McDonald, MAin 0142.

GRAVOIS, 7716—1 store; any business; for rent or lease.

LAWRENCE, 1725-27—Large store, heat furnished; ideal for butcher or grocery.

CONFECTIONERY—LUNCHES
2800 Meramec; large corner store; living quarters; modern. NE. 0593.

GROCER'S OPPORTUNITY.
2901 Park, tenant moving stock into downtown store, move right in, established grocery location for 10 years; at no extra cost, rent $30. NE. 0593.

PARK, 2905—Building newly painted; splendid location for shoe repair, beauty parlor, tailor, cleaner, electric, hardware, dry goods, etc.; only $20. NE. 0593.

PARK, 2731—Large store; $20.
MULLIN-WALTERS REALTY CO., INC

STORE, STORAGE AND GARAGE
2600 S. 7th, corner, will repair, low rental, $40. KAMP, CH. 8342.

STORE—Suitable for any kind of business on 2700 block Cherokee st. Apply Rosenthal Shoe Store, 2740 Cherokee st.

STORES, offices, Wotli Bldg., Grand, Gravois. LA. 5761. 3528 Gravois.

STORE—Large, suitable light manufacturing. 4439 Virginia. RI. 1857M.

39TH AND SHENANDOAH—Corner store and flats above, make offer for rent. LA. 9543.

Southwest

IVANHOE, 3205—Ideal location for any business; also new store 4035 Gravois; reasonable rents. PA. 2684J.

SOUTHWEST, 7100—Corner store; large; ideal for tavern. GROEBL-SENNIGER.

WATSON RD., 3342—Bakery, store, flat, and shop, with 3 Berkenbosch ovens; large garage; rent reasonable.
APEX REALTY CO., MAin 4860.

WATSON, 3272—Store 16x44, basement, good location for any business.

West

CHOUTEAU, 3970 (at Vandeventer) — Large new store; tile floor; 2 lavatories. BURIAN REALTY, 4016 CHOUTEAU.

COOK, 3709—Good location for tavern or small manufacturing business; rent $30.

STORES AND FLATS
4630 Delmar; 7 rooms and bath; steam heat, hot water; $35 each.

6644 Delmar
Choice business location. JE. 6863.

DOCTORS OR DENTISTS
311A De Baliviere, office and apartment; reasonable. RO. 4432.

FINE RETAIL STORES
See these splendid retail locations.
1507 Market st.
1517 Market st.
4961 Delmar.
706 N. Kingshighway
710 N. Kingshighway
6205 Delmar
Other locations for shoe repairing, lingerie and hosiery, flower shop.
S. D. ROSSI, INC., 601 N. Skinker.

DELMAR, 4620—Excellent location for any kind of business; will alter for responsible tenant; reasonable rental.
JOHN S. BLAKE & BRO., 815 Chestnut.

GOOD FOR GROCERY STORE.
5175 Easton; large store, steam heat, wide alley, very reasonable.
HENRY H. HAFFNER R. CO., RO. 9706.

EUCLID, 901 N.—Large store; reasonable rent; owner at 903A N. Euclid. Phone Forest 0645.

HODIAMONT, 1296 — Southeast corner Page; large store and basement in well-established business building; janitor, heat furnished; reasonable.

DURINSKY RLTY., 504 Wainwright Bldg.

HODIAMONT, 1104 (at Bartmer)—Good location; including heat, hot water; $25.
DURINSKY RLTY., 504 Wainwright Bldg.

INDUSTRIAL BUILDING — Modern, two-story; sell or lease for light manufacturing; plenty of light; 41xx west; owner. WEbster 0100, or Box M-8, Post-Dis.

KINGSHIGHWAY, 1151 N. (at Vernon)—Large store; heat; $40.
E. A. BOKERN, Fullerton Bldg. GA. 0108.

DOCTORS—BEAUTY PARLOR
4313-15A Manchester, 2-room suite, only $12.50, or 4 rooms, new; choice for any business; facing street. NE. 0593.

TO LET—BUSINESS PURPOSES

West

LACLEDE, 3838—Large store, basement; excellent condition. GR. 5110.

MANCHESTER, 4108—Fine, large, well located storeroom; very reasonable rental. APEX REALTY CO., MAin 4860.

MANCHESTER, 4356—Large store, seven-room flat above; reasonable. HI. 8246.

MANCHESTER, 4173—Corner store; 15x55; suitable for any business.

OLIVE, 3689 (near Grand)—Large store; suitable any purpose. JE. 0916.

OLIVE, 4310—Large store, 10 rooms, upstairs, reasonable. GR. 9762.

4508 PAGE
Completely redecorated, ready for immediate occupancy; good for local retailer or any specialty business; reasonable rent
THE RALPH D'OENCH CO., JE. 3780.

PAGE, 6112—Large store; $30; open. MULLIN-WALTERS REALTY CO., INC.

PERSHING, 6002—Corner store; for any business. CAbany 4578.

SUBURBAN TRACKS, 4965—Large store, heat furnished; ideal for cleaning shop.

Office Space

1237A N. TAYLOR
Desirable offices for business and professional men in the Taylor-Page Bldg., southwest corner; single room, $10; suites can be arranged.
THE RALPH D'OENCH CO., JE. 3780.

2114 E. GRAND
Reception room and two outside offices, $25 and up; heat, janitor service included; also desirable suite for loan company, real estate or insurance office.
THE RALPH D'OENCH CO., JE. 3780.

SINGLE OFFICES — Large or small; suites, large spaces; special proposition to users; 1000 sq. ft. or more; rents, including light, heat and janitor service; very reasonable. At Sixth and Olive—The Commercial Building—MAin 2392.

CHOICE CORNER OFFICE.
For physician or dentist; N. E. cor. Delmar and Kingsland; University City.
HENRY R. WEISELS CO., 8th & Chestnut

ATTRACTIVE office space, phone answering, mail forwarding. 455 Paul Brown.

CHEMICAL BLDG. — Desk rental, telephone, secretarial service. Room 920.

DELMAR, 4905—Roosevelt Hotel Bldg., 2d door from bank. FO. 6545.

GRAND, 3008-10 S. (near Arsenal)—Modern offices; low rent; open.
MULLIN-WALTERS REALTY CO., INC.

OFFICE SPACE Wtd.—With phone service; not in downtown section. Box B-16, P.-D.

ROOM 903, Syndicate Trust Bldg., 915 Olive; desk space or part of office.

Suburban

BUILDING—For lease, in University City; 1-story brick; ¼ block Delmar; 3600 sq. ft.; cement floor, electric light, water, steam heat; suitable for branch depot, warehouse, garage; long lease at reasonable rate. Box T-332, Post-Dis.

FLORISSANT RD., 7524—Fine location for doctor practicing as a neighborhood physician. KRELL R. E. CO., 713½ Chestnut st. CH. 6560.

GREENWOOD, 3524—Store, 18x50; next to Kroger; will remodel. Hiland 8254.

STORE—Modern; best retail location. H. W. Phillips, Kirkwood, Mo. KI. 180.

GARAGES, STABLES—RENT

South

GARAGE, $2.50. 4561 Gravois. FL. 1314. Southampton Co., 4301 S. Kingshighway.

West

GARAGE—For about 16 cars; cheap rent. 3717 Cass, FL. 3043.

WANTED TO RENT

FLATS AND APT'S WANTED

APARTMENT Wtd.—Flat or bungalow; one bedroom, unfurnished or furnished; preferably first floor; yard, in west, immediate and permanent occupation; $40 and under. Mr. Mills, JE. 8656.

ABOUT June 15; 3 full rooms or 4-room efficiency; heat, light, gas, refrigeration; Northwest preferred; reasonable. Box B-323, Post-Dispatch.

FLAT Wtd.—3 or 4 rooms, modern, or cottage; 2 adults; easonable rent. COlfax 0278J.

ROOMS Wtd—3, unfurnished; efficiency; $28; south. Box B-102, Post-Dispatch.

HOUSES WANTED

BUNGALOW Wtd.—4-5 rooms, fireplace, convenient to transportation, screened porch, large yard, garage, about $25. Box W-90, Post-Dispatch.

BUNGALOW Wtd.—5 or 6 rooms, any good location, near schools and cars, West or county. Box A-321, Post-Dis.

BUNGALOW Wtd.—4 or 5 rooms; modern; South Side; reliable couple. RI. 8352W.

BUNGALOW Wtd.—5 and sun or 6 rooms; will lease; south. FL. 0978.

BUNGALOW Wtd.—5-room modern, by desirable couple. Box B-407, P.-D.

COTTAGE Wtd.—To rent; 4 or 5 room, in county; southwest. Call GR. 5190.

HOUSE—6 or 7 rooms, or duplex, near transportation; heat furnished or automatic heat; in or near U. C.; reasonable; adults only. CA. 1067W.

HOUSE—Or duplex wanted; 4 bedrooms; convenient to Barnes Hospital. Call JE. 3402.

HOUSE Wtd.—Northwest, before May 15; 5-6 rooms, $40; responsible. Box W-118, Post-Dispatch.

RESIDENCE Wtd.—7 or 10 rooms; south or west; state what you have. Box W-162, Post-Dispatch.

RESPONSIBLE white American couple want to rent a flat or cottage, 3 or 4 rooms, with bath; no children; no pets; send address and rental to Pierre Breniese, 857 E. Acton, Wood River, Ill.

SMALL BUNGALOW—Lease, rent, or buy. 3707A Palm.

SUBURBAN PROP. WANTED

HOUSE Wtd.—Modern; few acres; in county; furnished or unfurnished. Swifton 2951.

RESIDENCE Wtd.—To lease; modern, 7 rooms, in Clayton. Box F-38, Post-Dis.

SUMMER HOME WANTED
Two bedrooms with bath, servants' quarters, living room, dining room, breakfast room, kitchen; large yard with swimming pool or tennis court; located in county, preferably in neighborhood of Clayton-Denny road. Box F-227, Post-Dispatch.

RESORTS

Wanted

3 TO 10 ACRES Wtd.—On Big River or Meramec, near St. Louis; must be picturesque location; but accessible to river; with or without building; must be strictly private; will pay price for right property. Box B-187, Post-Dispatch.

ACRES Wtd.—5 to 10, or more, within 50 miles of St. Louis. Box W-127, P.-D.

For Rent

SUMMER COTTAGE
Frank rd., Jefferson County; one large room and porch; cistern; 8 acres; beautiful view; $175 a year.
GEO. F. BERGFELD CO., INC., 3832 West Pine. JEfferson 1437.

CAMPING GROUNDS—50c person per day; river front. HI. 4432.

DARDENE SLOUGH.
3 rooms, electric, refrigeration, screen porch on two sides, fronting on water, rent $175. Call Geo. Wanstrath Jr., Inc., 3500 N. Grand. COlfax 3700.

CABIN—Fronting Meramec, including boat, near Bonbon; fine road. CA. 1420.

CLUBHOUSE—On Mississippi River and King's Lake in Crenshaw's perch grove; private place; 45 miles north of St. Louis, mile west of Foley, Mo. E. H. Crenshaw, Winfield, Mo.

CLUBHOUSE—For rent or sale; 3-room; on Big River, near Eureka; nicely furnished, electric, good water, private property; to good people. Wm. Luthman, Eureka, Mo., Box 404, St. Louis County.

CLUBS — On Meramec; electric, screened porch; above high water; $100 up; agent at brick store, Ten Brook, Mo., 1½ miles off Highway 61. EV. 8685.

CLUBHOUSE—Big River, near House Springs; front porch, living room, bedroom, kitchen, bath, back porch, running water, electric; completely furnished; $200 year. Box W-85, Post-Dispatch.

CLUBS—2, private, on Meramec River; highway J. Call RI. 6245J. Schneider.

RESORTS

For Rent

CLUB HOUSES—Two; on Meramec, 3 and 4 rooms, partly furnished, electric lights, screen porches. Geo. L. Frazier, Crescent, Mo.

CLUB SITES—On Mississippi River, 11 miles north of St. Charles. 561 Clay st., St. Charles, Mo.

CLUBHOUSES — Running water; electric light; $125 year; Bald Pate resort, Eureka, Mo. Riverside 1110.

CLUBHOUSE—On Meramec, week end or by week; 4 rooms, water, electric. Call week days. RI. 7290M.

CLUBHOUSE — On Meramec; $75 year. J. P. Woody, St. Clair, Mo.

CLUB—Partly furnished; electric, shady; 12 miles out. FL. 3043.

CLUB HOUSE—Pharo Valley; for rent or sale. Phone Valley Park 116.

CLUBHOUSE—On Meramec River at 61; rent $85 per year. RI. 3039W.

CLUB HOUSES—For rent or sale. Meyer, Times Beach Tavern.

CLUB COTTAGES—Private and river locations. Phone Valley Park 98F12.

COTTAGES—4-room, with large sleeping porch, in new exclusive clubhouse development at Riverside Forest on Meramec River; furnished; private beach and dock; come out and see them. Take Tesson Ferry rd. to Butler Hill rd., then follow signs.
EVELYN BURKE, 1036 Pierce Bldg. CHestnut 3781.

COTTAGES—3-4 rooms, furnished, unfurnished; lakes, swimming pool; week, month, year. Stone's 7 Springs, Sullivan, Mo.

COTTAGE—3-room; on Meramec River; rent $100 a year. EV. 5232 or MAin 2312.

COTTAGE—Nicely furnished, Castlewood; shady, cool, private; reasonable Call Monday, RI. 3130.

COTTAGES AND LOTS — Rent or sale; Highway 30, about 50 miles; cross Meramec, turn left to Clairmont Beach.

COTTAGE—Furnished; modern; in Crystal Lake Club ground; east side of lake; $25 month. V. Cottam.

COTTAGES—Furnished, on Meramec; water, electric; by month or year; on 66; Crescent, Mo. H. H. Kaysing.

COTTAGES — Electric, running water; watchman, furnished, private beach. Hy. 61, Meramec; $140 up. RI. 0041.

COTTAGE—4 rooms, partly furnished; electricity; private. J. Busam, ¾ mile south of Eureka.

COTTAGE — Neatly furnished; Meramec river; reasonable. Charlie Smith, St. Clair, Mo.

COTTAGES—1, 3 rooms; 1, 6 rooms; very attractive; on Meramec at Fenton, for family use only. Call WEb. 768.

COTTAGES—Meramec, at 61; modern, running water, electric; garage. LA. 5863.

COTTAGE—3 rooms, Meramec; mile southeast Valley Park. FO. 4874.

COTTAGE—Furnished; 20 miles; secluded; screened porches. FL. 9787.

COTTAGES—2, 3, 5 rooms, Meramec; mile southeast Valley Park. FO. 4874.

COTTAGE—3 rooms, furnished, near Valley Park. Valley Park 81F2.

COUNTRY HOME—New, reasonable; Manchester and Old State rds.

FOR RENT—Summer cottages, $60 per year and up. See David O. Dwyer, Deicke, Mo.

ISLE in Missouri River located 3 miles above Lewis Clark Bridge; good club site; cheap. T. Koehler, 1223 N. 5th st. Phone 502.

LOG CABINS—$50 per year up. Wright's Resort, St. Clair, Mo.

LOTS—On Times Beach; will lease, $20 per year. For further information, CA. 6582.

MERAMEC—2 rooms, porch fronting river, swimming, secluded. Bittick, Eureka.

RESORT COTTAGES—Beautiful location, 3 rooms and porch; electric and water; route 30 to House Springs. Dr. Schilling, Big River Hills.

SHADES Valley Park river cottages; reasonable; lease or sell. ST. 2110.

SUMMER COTTAGE—IDEAL REAL BARGAIN ON MERAMEC, MODERN CONVENIENCES, OPPOSITE COTTAGE INN, FENTON, ON PREMISES SUNDAY, CALL RI. 5166J.

SUMMER HOME—Beautiful; Glencoe, Mo., overlooking Meramec Valley; 3 furnished rooms, garage; caretaker's cottage; all conveniences; 20 acres; magnificent lawn, shrubbery, etc. Box K-320, P.-D.

SUMMER COTTAGE—In Valley Park; sell or rent reasonable. Call MA. 5000.

TIMES BEACH—Furnished cottage; screened porch; electric. Open Sunday. MU. 2276

For Sale

CHOICEST IN OZARKS
21 miles south of Versailles; 40 acres of fine timber land; modern long and shingle residence; 4 cottages; caretaker's residence; dormitory; servants' quarters; bath houses; boat house; electricity; sewerage; Skel Gas; new motor boat; a beautiful property; cost over $30,000; for quick sale will sell at a bargain. H. R. Ennis, exclusive agent, Keith & Perry Bldg., Kansas City, Mo.

NEW DISPLAY COTTAGE
Open for Inspection Today
IN BEAUTIFUL BIG RIVER HILLS
GOOD ROADS—NO OVERFLOW HAZARD
Cottages, sites, acreage; every plot a scenic spot; close-in family colony; restricted; electricity; ideal beach and river front; playgrounds; No. 30 to House Springs, 2 miles on Byrnes Mill rd.
KORTE, 7171½ Chestnut. MAin 4258

NEW 4-room cottage on Big River; 5-10-20 acres; large trees, electric, river right near; wonderful view; some choice lots on Big River, $150, $175 per lot; 35 acres, 10 acres clear; balance timber; $1050; several 10-acre tracts at $35 per acre. See agent at House Springs Tavern and Twin River Park, near mouth of Big River. Meramec Realty & Trading Co., House Springs, Mo.

ATTRACTIVE cottage on Meramec; for sale or rent; modern conveniences; between Stites and Kieffers beaches; perfect location. See Mr. Cann at cottage.

CASTLEWOOD—For sale or lease, three rooms, running water, electric; ½ acre.

THE EDWARD GLIK CO.
RO. 0611 5154 DELMAR

$97.50
We offer you a beautiful club site for only $97.50, $10 down, $5 monthly; Corisande Beach; take Gravois road to Fenton; follow arrows.
ALMA COMPANY F Franklin 2955 3819 Olive St.

22 ACRES—1000 feet river frontage; well built cabin, shower, etc.; furnishings; on Gasconade River, near Bellefontaine, Mo., 100 miles from St. Louis; must be seen to be appreciated. Box B-259, P.-D.

180 ACRES—Near Big River spring, good timber, 30 acres in cultivation on all-weather road, $15 per acre. Inquire W. E. Radeseckar, Cedar Hill, Mo.

40 ACRES—Unimproved, $100 cash; description and particulars. FO. 4932.

BEAUTIFUL clubhouse on Meramec, Jedbury; 60x175 lot; 4 rooms, furnished; fine for home; $575 cash. Write V. Sehl, 4569 Ruskin.

CABIN—On Gasconade River, at Nagagomi Lodge, 12 miles from Rolla, furnished, 3 rooms, toilet, dressing room; reasonable for cash; leaving city. Postoffice Box 553, Rolla, Mo.

CABIN—Beautiful, exclusive location; 2 rooms, screened porch, fire place, cistern. Box B-234, Post-Dispatch.

CEDAR HILL—Furnished cottage; large screened porch, electricity, secluded; bargain. PR. 1710.

CHEAP—10 lots, Times Beach, corners Hawthorne, Ivy, Woodland. FO. 9146.

CLUB HOUSE OR COUNTRY HOME
Two-story, 5-room home; 3 bedrooms; screened sun porch; about 2 acres; private; Morse Mill; about 45 minutes from city limits; priced to sell, or will lease. SHOSS R. & I. CO., CEntral 1242.

CLUBHOUSE AND FARM
Beautifully located, with 1-3 mile on Current River in Shannon County, Mo., plus 60-acre farm, all improvements; good farmer and caretaker on place for many years; everything ready for your enjoyment; $2500. H. C. Reiner, 3 S. Meramec, RAndolph 8124.

CLUB—Large, $800, $200 down; 2 acres on the Meramec River, with 3 good clubhouses; $2200, only $500 down. All with water and electric; good road, 30 minutes from St. Louis. See Farmers' & Merchants' Bank, Eureka, Mo.

FAMILIES wanted for co-operative Ozark colony; 1 acre, timber to build your cabin, 2000 acres to roam over, hunt and fish; interest in concession; all for $100. B. A. THOMPSON R. CO. PA. 0141.

CLUB SITE—River; will finance building; terms. Box B-29, Post-Dispatch.

RESORTS

For Sale

40 ACRES—Near St. Clair, Mo.; log house and small cottage, spring and deep well; chicken house. Inquire Geo. D. Fisher Optical Co., 915 Locust, or Sincox Drug Store, St. Clair, for directions.

CLUBHOUSE—1½ miles beyond Morse Mill, Mo., Hillsboro rd., 49 acres, 4 rooms, large screened porch, fireplace, inside bath and toilet. Skell Gas, separate guest cottage. Easy terms. F. R. Stout, WAlnut 4271.

CLUBHOUSE—Furnished, on Big River at Hoene Springs, 4 miles south of Eureka via Eureka. Owner on grounds Sunday. Inquire for C. G. Felix. Phone HI. 3527.

CABIN SITES — Pharaoh Valley, Valley Park; $30 to $110 each; easy terms. VALLEY PARK LAND CO., 813 Chestnut

CLUBHOUSE—Sell or rent; make offer. Fenton, Mo. FL. 4927.

CLUBSITES—40 miles; others. G. W., 2854 Henrietta. GR. 7574.

CLUBHOUSE—On Meramec; in Fenton; reasonable. Box T-34, Post-Dispatch.

COTTAGE—2 large rooms, finished with plaster board, large screened porch, all furnished complete; good drinking water; lot 50x250; on Meramec at St. Clair; price $1400. CO. 2876R.

COTTAGE—Furnished, fireplace, plumbing, on beautiful Mississippi bluffs, 45 minutes south, highway 61. For rent by year only, reference required. Box W-89, Post-Dispatch.

COTTAGE—3 large rooms and screened porch; new; nicely furnished; on Meramec River at St. Clair; privacy. Call LAclede 8172.

COTTAGE—Times Beach; furnished; 100 feet north of Dahlia, on Groves; terms. STerling 0457.

COTTAGE—In cool valley on Mississippi River, above Alton. FA. 5028.

FOR SALE OR RENT—Four summer cottages, 10 acres, Meramec River, Robertsville, Mo. F. B. Yancey.

HOOKER, MO.—2-room cottage, 2½ acres, to close estate. HI. 2201.

LAKE OZARK COTTAGE OR ACREAGE 3½ miles above dam; north shore; beautiful deep water; nice beach; good road; well; completed cottage, fireplace, cedar finish, basement; $785; terms; building sites from $100, ¼ down, balance monthly; cottages built to your order, small cost, easy terms. Write for full information to Hartzel & Thompson Farm Agency, Box 283, Eldon, Mo.

MERAMEC River front lots; very desirable for clubs; also a bargain; about 20 acres on river. Call LA. 8575.

NORTHERN MICHIGAN—Large house, 80 acres; 3 miles from town; golf; overlooks 7 lakes. Box B-48, Post-Dispatch.

OZARK RECREATION PLACE
39 acres, small cabin, cellar, spring; Big River; fishing and bathing. GR. 1067.

RIVER FRONTAGE—On Mississippi; 50 miles north, for your tent or clubhouse; good fishing for sport or business; good garden ground. J. J. Gallbierz, 5042 Grace av.

RESORT—800 acres, 30-acre lake; 3 sets of improvements; electric; hard roads; sell all or part. PA. 3390.

SUMMER HOME—Lovely, furnished, on Meramec at Fenton; sixth house southwest end new bridge; Lid Hour; $1500. DIxon 6228.

SUMMER COTTAGE—Overlooking Creve Coeur Lake; furnished; 7th and Marine, Creve Coeur Beach. Open Sunday. Call FL. 5151.

VALLEY PARK—700 HIGHLAND AV. 3 rooms, sunroom, electric; garage; 3-4 acre wooded. Open all day Sunday.

$550—$150 DOWN, $15 PER MONTH. For furnished clubhouse in Jedburg. GA. 0852, ST. 1376.

BIG RIVER CABIN—Springs; 80 acres. L. E. Ketcherside, Bonne Terre, Mo.

SUBURBAN BOARD WANTED

ROOM, BOARD Wtd.—Country home or farm, for myself and 6-year-old son, where playmates available. McConnell, 311 Park av., Kirkwood.

COUNTRY BOARD WANTED

COUNTRY ROOM AND BOARD Wtd.—On farm by business girl for 2 weeks adults only; $8 per week, within 10 miles from St. Louis. Box W-242, Post-Dis.

REAL ESTATE

BIDS, PLANS, ESTIMATES
FOR SALE
ATTRACTIVE CORNER
Bids will be received at schoolhouse, located at N. W. corner Clayton and Lindbergh rds., for approximately one acre including present school building, May 15 at 8 p. m. Certified check of 10 pct. of purchase price to accompany bid, as earnest money. The board reserves the right to reject any or all bids.
Arthur Seiler, Dis. Clerk. Phone WEstmore 4891.

THINKING OF BUILDING?
A builder of fine buildings for 20 years solicits the opportunity of bidding on the construction of your new home. HI. 8001.

I SPECIALIZE IN VACANT LOTS.
Need listings—Free list.
VICTOR WM. RE

REAL ESTATE—WTD. TO BUY

Flats and Apartments Wanted

DOUBLE FLAT Wtd.—South St. Louis; 5-3; baths; furnaces not necessary; give full information in reply. Box A-102, Post-Dispatch.

FLAT-APARTMENT Wtd.—Cash, northwest; give full particulars. Box F-336, Post-Dispatch.

FLAT Wtd.—Single, double or duplex; modern; good location; up to $10,000; private; no agents. Box W-40, P.-D.

FLAT—Double, 3-3 rooms northwest, separate entrances, pay cash. Box B-289, Post-Dispatch.

FLAT Wtd.—4 or 5 rooms, near De Baliviere or on University line; have cash. Box A-182, Post-Dispatch.

FLAT Wtd.—3 or 4 room single, south; give full particulars. Box W-108, P.-D.

FLAT Wtd.—South Side. Box A-54, Post-Dispatch.

FOUR-FAMILY FLAT Wtd.—Northampton. I will pay all cash from owner only. Box E-93, Post-Dispatch.

4-FAMILY flat, with bath and furnace; for investment. Box A-8, Post-Dispatch.

HAVE cash for single flat in O'Fallon Park district. Box A-315, Post-Dis.

I WANT to buy a good double or single flat. Price must be right. Please give full details. No agents please. Box A-172, Post-Dispatch.

SINGLE FLAT Wtd.—5-5; modern; from 4500 to 5000 south, around Virginia. Box W-269, Post-Dispatch.

SINGLE OR DOUBLE Wtd.—South; pay cash; owners. Box A-101, Post-Dispatch

TENEMENT WANTED

Colored or white. State lowest price. Box K-230, Post-Dispatch.

WANTED—Our real estate department has a demand for small brick flat, please give description and house number in first letter, also price.
NORTH ST. LOUIS TRUST CO.
4323 N. GRAND. CO. 7100.

WANT to buy 5-room single flat, O'Fallon Park district. State full when answering. Box K-155, Post-Dispatch.

WANTED—Single or double flat; any type; all cash; South; at once; price must be right. Box K-388, P.-D.

Lots Wanted

LOT Wtd.—35x125; South; for bungalow; near car line; pay cash. Box B-122, Post-Dispatch.

LOT Wtd.—At least 60-ft. front; with shade trees; in county. HI. 3017.

Residences Wanted

RESIDENCE Wtd.—6-room modern; southwest; not over 15 years old. Box A-22, Post-Dispatch.

RESIDENCE Wtd.—Near Grand-Arsenal; 6 rooms; give price and location. Box B-10, Post-Dispatch.

Suburban Property Wanted

BUNGALOW Wtd.—A 6-room, in University City. Box A-78, Post-Dispatch.

HOME Wtd.—4 or 5 rooms; in Kirkwood or county; around $3500; pay cash. Box W-307, Post-Dispatch.

LOT Wtd.—Prefer with trees; Glendale or vicinity. REITZ, 6635 DELMAR.

PINE LAWN OR NORMANDY—2-story preferred; 5 rooms; pay cash. Box K-232, Post-Dispatch.

PRIVATE PARTY wishes to buy small home in Clayton from owner for cash. Box W-68, Post-Dispatch.

SUBURBAN SALES



WARSON ROAD
8 rooms; 2 baths; 3 acres.
CORNET and ZEIBIG
719 Chestnut MAin 4560

WINDSOR ACRES

Whether you are seeking a site for a home or not, you will enjoy inspecting this lovely rolling tract, 12 acres of which are is bearing orchard; pear, peach, apple, cherry and apricot trees; 55 acres in rolling land with large oaks and other trees native to Missouri; lovely views; electricity, water and rock road; tracts as low as $1000 sensible restrictions will maintain this as a high-class home district indefinitely. Drive Geyer rd. to Windsor Lane, 1st lane south of Big Road rd.
RAYMOND M. HENLEY CO., KI. 800.

Clayton Rd. Estate
10 Rooms—3 Baths
New—Only $32,500
May take other property in part pay; north side Clayton rd., just west of Lay rd. It is a magnificent home. Look today. Open all day. 1¼ acres. Opportunity for you; 4-car basement garage.
Chauncey P. Heath Co.
818 CHESTNUT GAr. 3164

OPPORTUNITY
HOME ON AN ACRE
Here is your chance to make yourself independent, in a new 5-room frame bungalow, large attic, every modern convenience; small cash payment. On Kennerly rd., ½ mile west of Tesson road.
OPEN ALL DAY
DOERFLINGER
GRand 2400

NEW RESIDENCE
Corner Price Rd.
And facing St. Louis Country Club grounds; 600 feet south of Ladue rd. on Price; 2½ acres; large oak trees; 4 master bedrooms, 4 baths, 2 maids' rooms; 3-car garage. Price on application. Open Sunday.
EDW. K. LOVE REALTY CO.,
704 Chestnut. MAin 1207.

Nothing Finer Offered at This Price

Hampton Park residence; one of the most attractive homes and grounds in this country estate location; construction of the residence the very best; thousands of dollars spent on landscaping. Drive by and see 1030 Hampton Park, Clayton and Hanley rds., then phone for appointment to see the attractiveness of the interior.
JOHN P. HI. 2610 DOLAN REALTY CO. INC.

Live in the Country
ON HIGHWAY 61
Buy This Ideal Home
12 miles south of City; 6-room modern bungalow, running water; 3 acres of ground; 2-car brick garage, with outbuildings; now vacant; large sign on property. Phone us for price and appointment to inspect; or call for key next door north.
DOERFLINGER
GRand 2400

2838 Marion; 6 rooms; lot 100x250 ft.; price $2950.
3927 Boston; 4 rooms; lot 50x140 ft.; price $3500.
9024 Bristol; 6 rooms; lot 50x160 ft.; price $3850.
8108 St. Charles rd.; 6 rooms; long living room; cedar closet; lot 50x218 ft.
Call Mr. Beers, WAbash 299J, 8104 St. Charles Rock rd., or MAin 4111, Dickmann R. E. Co.

VELDA VILLAGE
6826 LEEDALE DRIVE
Attractive 5-room brick residence with large screened porch and 3-car basement garage.
Low price with reasonable terms. For inspection call
EDWARD L. BAKEWELL
118 N. 7th St. CHestnut 5555

SUBURBAN PROP. FOR SALE

FINE HOME VALUES
Open Today for Inspection

710 MERAMEC—Davis pl., early American; 5 lovely rooms, 2 baths; air-conditioned; attached garage.
7361 TEASDALE—University Hills; new English residence; offering the finest in construction and designing; 9 rooms, 3 baths.
473 CATALINA—Early American; exceptionally large rooms, conditioned air; provision for second bath.
7355 ARLINGTON—Richmond Heights; $500 cash, $51.90 a month will buy this lovely modern Colonial 6-room home.
7052 STANFORD—University Park; foreclosed; very low price.
820 AUDUBON—Moorlands; new Colonial, 8 rooms, 2 baths; finest construction in district.
7159 WATERMAN—New Colonial; 3 bedrooms, 2 baths, air-conditioned heat.
7215 CLAYTON RD.—New English, 4 bedrooms, 2 baths; lot 279 feet deep.
7542 BUCKINGHAM—Moorlands; new duplex; 6 rooms, 2 baths each.
460 EDGEWOOD DR.—Wydown Forest; English, 6 rooms, beautiful location.

ALBERT G. BLANKE
REAL ESTATE CO.
711 Chestnut MAin 3046

SEE No. 38
PICARDY LANE
Warson & Conway
LADUE VILLAGE

HOME IN A PARK
New, 5 rooms, surrounded by a thousand beautiful oak trees; lot 170x315; beautiful to look at, wonderful to live in. Come out; open all day. ½ mile east of Telegraph rd. on Pottel av. in Oakwood Acres, just south of Jefferson Barracks.
DOERFLINGER
GRand 2400.

Rock Mansion
Beautiful, most gorgeous home in county; 10 rooms, fireproof; all modern; 125-ft. porch; 22 acres, trees, spring-fed lake; all fenced; on car line; open Sunday. 1834 LOCUST. GARFIELD 8145.

SALE OR LEASE
Country estate with 10 or 20 acres, south side of Litzinger rd., quarter of a mile east of Warson rd. For full particulars see
ALBERT T. TERRY & SON
111 N. 7TH ST.

SEE 2000 URBAN DRIVE
A real buy, 5 rooms, brick, large corner lot with trees; select and neighborhood, priced for quick sale at $3950.
HYAMS & COMPANY
7603 Forsythe. CAb. 0866
Office Open Sunday.

IN SYCAMORE HILLS at St. Johns Station Between St. Charles Rd. and Lackland.
SEE 2471 NORTHLAND
Modern 5-room bungalow, owner there will show you through; near schools.
EUGENE J. ALTHEIMER, WILLIAMS & CALMER, Inc., 817 Chestnut st.

NEW BUNGALOWS
5-room bricks; latest modern features; only $4500. Terms.
LAURA MAY BALDWIN
9116 Lackland rd. (near Woodson)

Bargain in Luxury! June
Just off Bellefontaine Road (½ mile north of Highway 66); new 5-room English brick; beautiful appointments; tile bath and kitchen, oil burner, rathskeller, lot 75x190. Open today. Mr. Oberbeck.
EDW. L. KUHS, REALTOR CO. 8200

$3200 — $500 DOWN
Balance to suit; modern 4-room house, bath, garage, 1½ acres, hen house, fruit, strawberries; 25 minutes to downtown on state road.
HIGHWAY 30 REALTY CO.,
Fenton, Mo., FE. 60.

MODERN BUNGALOW
KEMPER AV., ½ BLOCK FROM BELLEFONTAINE RD.; 5 ROOMS, CITY WATER, NEW CHICKEN HOUSE AND GARAGE; 1 ACRE; BARGAIN.
C. BURGHOFF REALTY CO. CO. 3452.

2 ROOMS, $1200.00
Large lot, chicken house, garage, concrete drive, some fruit, small down payment, balance like rent. St. Charles Rock rd. to Edmundson rd., north 4 blocks then east to 9419 Roslan av., open daily.

5 ACRES
Dandy 4-room modern bungalow; basement, furnace, electricity, pure water spring piped into house; near school; Northwest; ideal for chickens; terms. EVergreen 8092.

4 ACRES, 7-ROOM HOUSE
Best buy in county; located 8700 west, four blocks north of St. Charles Rock rd., one block east of McKibben rd.; modern house; fruit trees, etc. Owner GA. 9124, or SHOSS R. & I. CO., 805 Chestnut.

3 ACRES
On Florissant rd., near Ferguson; house needs repairs; can sell at very low price and easy terms; lots of fruit; dandy for chickens. EV. 1686.

46 ACRES
6-room house, two hen houses, barn and corn crib; good bottom soil; price $6900, terms, ½ cash. See Mr. Muenks.
JOHN H. ARMBRUSTER AND CO., 8854 St. Charles

1½ Acres
Five-room modern brick bungalow; about 100 fruit trees, plenty of grapes; a real bargain; easy terms. EV. 8092.

BEAUTIFUL COUNTY HOME.
7244 St. Andrews Lane, Normandy, 5-room modern bungalow; sunroom, vitrolite bath, furnace, 2-car garage; lot 59x180; price $8250.
HARTWIG DISCHINGER, FR. 2943.

4-ROOM FRAME, $1250.
This property is in a good location; 50-foot lot, on high ground; near Ashby rd.; one fare to city.
EDWARD GOCKE R. E. CO., 9th and Chestnut sts.

COUNTRY HOME
One hour from city; auto or train; 8-room frame; water, furnace, electric, garage, chicken houses, fruit trees; 1½ acres; will sell cheap or may rent. Phone CA. 0129W. Box W-388, Post-Dispatch.

BUILDING LOTS.
$62.50 — $75.00 — $125.00 EACH.
Just north of Ferguson near Florissant rd. Easy terms.
HENDRICKS, 6228 Easton. MU. 6200.

TO VETERANS OF FOREIGN WARS.
Here's an opportunity; new 4-room, hardwood floors, bath, furnace; about 1 acre of land; $2950, $500 down. Special discount to veterans only.
Keeney-Toelle, 5506 N. Bridge. MU. 7370.

BARGAIN.
4-room brick; 5-room brick; both strictly modern, with large lots, splendid location; priced to sell; easy terms; see these. Inquire at 8636 St. Charles rd., WAbash 1288.

5-ROOM BRICK—$4750
Fireplace, hardwood floors, tile bath, rathskeller; adjoins University City; 1204 Buckner (6900 west, south of Page).

NICE COUNTY HOME.
9070 North av., St. John's Station; 7-room frame, bath, electric, water; lot 136x195; price $4500.
HARTWIG DISCHINGER, FR. 2943.

SUBURBAN PROP. FOR SALE

Plastering Not Used
Finished throughout in Poplar, Gum and Oak.
Nearing Completion in
Stoneleigh Towers
(600 feet South of Olive St. Rd. on Price Rd.)
- 7 Rooms—2 Baths—2-car Garage
- 148 ft. Frontage—Genuine White Brick
- Air Conditioned — ILG Summer Ventilated
- Exquisite Doors—Cottage Windows
- Colonial Stairway—Indirect Lighting

$14,500
Clifford B. Godwin

$100 CASH, $10 PER MONTH
22 acres; 3-room house; near Pond. KI. 1746.

7½ ACRES BUCKLEY ROAD.
Modern 5-room frame, barn; ½ mile Lemay Ferry rd.; will sell cheap. "SEE US."
BRINKOP, 3621 S. Grand. LA. 3040.

5 acres; 7-room modern brick Colonial bungalow; air conditioned; oil burner; Skell gas; water system; shrubs; fruit trees; death forces sale; bargain.
Osterkamp ◆ Havlicek RI. 2542

ACREAGE—72 acres on Telegraph rd.; 9 new superhighway; perpetual springs and a fresh-water stream, never dry; part in heavy timber; 2 small houses, large barn, orchard and vineyard. JEfferson 8400.

McMENAMY R. E. CO., 1308 N. Grand.

42-ACRE gentleman's Jefferson County, estate; 2 miles west of Imperial; good improvements; for sale or trade.
WM. WARREN, Title Guar. Bldg.

11 ACRES—6-room frame, $12,000. B. Franklin, Olive and Graeser rds.

ATTRACTIVE 50 ft.; reasonably priced; exclusive neighborhood between Algonquin and Westborough clubs; new homes under construction on this street; can assist in financing home; owner. FOrest 1857.

BEAUTIFUL location, 24 acres; will divide; 5 miles south Jefferson Barracks; terms. O. Todtenhaupt, Jefferson Barracks, Mo. Rt. 9, Box 256. WAtson 2014

BEST BUSINESS corner Kirkwood; improved; will lease. Phillips, KI. 180.

603 Brainard.

Fine bungalow of 5 rooms and bath; about an acre of ground, with fruit trees. Open. OREON E. & R. G. SCOTT, 800 Chestnut.

BUILDING LOTS—Water, electric; reasonable. Wm. Goltermann, Sappington and Lindbergh. Dixon 712.

BUNGALOW—4-room frame, bath, furnace, water, electric, 2-car garage, poultry house; lot 85x165; $2600; can have adjoining 100-foot lot at very reasonable price; terms ½ cash, balance monthly payments. St. Charles rd. to Lackland, south to 8411. See Fred Borgschulte, WAbash 1109.

BUNGALOW—Frame; 4 rooms; finished basement; furnace; double garage; large garden; poultry house; 3d house west of Highway 61 on Highway 77, Mehlville, Mo.

BUNGALOW—New, up-to-date, large brick; oil burner, 3-car brick garage, on nice 4 acres of improved ground, on highway South, 3 miles out. Box A-168, Post-Dispatch.

BUNGALOW—5 rooms; bath; modern; near Lucas-Hunt rd.; owner will sacrifice for quick sale. Box B-417, Post-Dispatch.

BUNGALOW—Lot 50x150; real bargain; or will build to suit tenant; near Clayton. Kirk, 1804.

BUNGALOW — 5-room frame, in Forest View; corner lot; 70x175; priced to sell. FRED L. KERTH RLTY., RA. 8047.

CLEVEDON, 7801—In Lakewood; modern 4-room brick bungalow; real bargain. JOST, CH. 2575. 113 N. 10th.

COBURG DRIVE—3-room house, ½-acre orchard. Owner, 3232 Barrett.

COTTAGE—4 rooms, nice lot, 75x150; concrete walks and shrubs; sacrifice. 730 St. Louis, DeSoto, Mo.

COUNTY LOTS—Meramec Heights, four, price $160. Box K-302, Post-Dispatch.

DRIVE OUT and inspect this attractive home and ground; an unusual opportunity for the lover of old trees, evergreens, shrubs, etc.; 3 acres and residence in Florissant, Mo. O. Aydt, owner, AT-water 3335M.

FEW MINUTES ride from city; modern bungalow; foreclosure, cheap. Box B-419, Post-Dispatch.

GEYER ROAD
South of Clayton rd. in Countryside, now being completed. Exceptional home containing 8 rooms, 3 baths, large wood paneled study, rumpus room, every modern convenience; 1¼ acres; beautifully planted, many large trees; price $22,500; terms. Open for inspection. CH. 1238.
W. B. SHELP & CO.

HANLEY RD., 2751 N.—Bungalow, 4 rooms first floor; 3 rooms basement, all new; beautifully finished; cheap for cash, or terms if desired. Call owner, CA. 3813W.

KEHRS MILL RD.—South of Clayton rd.; 5 acres, 1½-story bungalow, bath, furnace, hardwood floors, garage, barn, chicken house, grapevines.
LUNA REALTY., 7014 UNION. EV. 7067.

FERGUSON AV.—West side; beginning about 200 ft. south of St. Charles; we have 750 feet here at a low figure; ripe for building.
JOHN DOCKERY & SON, 1002 Chestnut.

1610 SOUTH FLORISSANT RD.
Fine modern home, 8 rooms, 2 baths. Also 5-room tenant house; 5 acres; fruit trees. OREON E. & R. G. SCOTT, 800 Chestnut.

LACKLAND and Oakland; new 5-room bungalows. H. A. Schneider, 6104 Easton

1507 LAY RD.—$7500
½ block south of Litzinger; arranged for 1 or 2 families, 8 rooms, 2 baths; extra 3-room cottage; lot 100x200; large goldfish pool; bargain. Look.
CHAUNCEY P. HEATH CO. GA.3164

LOTS—35; excellent location; 50x132. Owner, 8701 Manchester. REpublic 2921.

LOT—60x175; high and ideal for home; $30 foot. WE. 2499.

LOT—In county, must sell within 2 weeks, real bargain. RI. 4030R.

OPPOSITE CLUB GROUNDS
Marion, 2430; 6-room Colonial, on lot 100x237; priced right.

THE EDWARD GLIK CO.
RO. 0611 5154 DELMAR

MARYLAND HEIGHTS BUNGALOW $3250
6 rooms, lot 300x181; 2-car garage; brooder house; a real bargain; terms.
MORRIS AACH R. CO., 826 CHESTNUT

MODERN 8 rooms, 5 acres; hen houses; on Manchester rd. Box A-328, P.-D.

2006 NORTH AND SOUTH RD.
Attractive 5-room and 2 sunroom home; large lot investigate this sacrifice.
HARTMANN-HEINRICH, LAclede 2165.

OLIVE STREET RD.—9 rooms; modern; 3 acres, O'REILLY R. E. CO. MAin 2457.

RESIDENCE—7-room frame; bath, furnace, water, electric; 2-car garage, poultry house; lot 60-ft. front; just the place for a family out in the open fresh air; ideal for children; near schools, stores and bus lines; $4200; everything in first-class condition; terms can be arranged. St. Charles rd. to Lackland, south to 8411. See Fred G. Borgschulte, WAbash 1109.

RESIDENCE—New 6-room, sun porch, tile kitchen and bath; hardwood floors, strictly modern; on Forder road, one-half mile west of Telegraph road. WAtson 2175.

RICH SOIL—12 acres, 6-acre lake, ideal spot for country home, 45 minutes from city. Box B-420, Post-Dispatch.

ROOMS—4, furnace, inside garage, 1 acre, beautifully lanscaped; 7 miles south of city; $3500. Box B-88, Post-Dispatch.

Spoede Rd.—New Home
4 or 7 acres north of Ladue road. Beautiful home of 7 rooms, 2 baths. High situation. Must be seen to be appreciated. May trade.
Duke-Young, Inc. 16 N. 8th. CH.3944

ST. LOUIS COUNTY—1200 ft., paved street, light, water, $8 foot; no trade. McCausland, EAst 5712 evenings.

TELEGRAPH HOME SACRIFICED
Telegraph road south of Baumgartner rd., 6-room home, 1¾ acres, fruit trees. May take small home, St. George's parish. Phone for details.
O'ROURKE 5471 GRAVOIS RIV. 4310-11

SUBURBAN PROP. FOR SALE

23 Old Warson Road
(Overbrook Estate)
Magnificent new Colonial residence; 8 rooms, beautiful setting on 1½ acres; the construction and planning of this home would please the most discriminating; south of Litzinger rd. Mr. Peterson, CA. 5800, or Mr. Moakley.
EDW. K. LOVE REALTY CO.,
704 Chestnut. MAin 1207.

WILLOW HILL, 39—New early American, 5 bedrooms, 3 baths, rathskeller; newly furnished; decoration unusual; sell furnished or unfurnished. WY. 0160.

BUILDERS, ATTENTION!
COUNTRY CLUB DISTRICT
Lots 50x180; on car line; the finest in St. Louis County; $1000 each.
FEDERER 2610 GRAVOIS FR. 1519

Acreage
ACREAGE BARGAINS
LOCATED CENTRAL WEST
21 acres; Schoettler rd., just north of Clayton rd., 8-room house, outbuildings.
39 acres, Clayton rd., west of Ballas; very high location; splendid view; timber.
10 acres, Conway rd, just east of Ballas; timber; good view.
8 acres, Ladue rd., west of Spoede.
20 acres, Ladue rd., west of Mason.
Have many other tracts in this area.
STUDT, RA. 8289. OPEN SUNDAY.

LITTLE FARMS, $298 UP
$1.00 Down—$1.00 Per Week
Located in Valley Park, just north of St. Louis avenue, a continuation of Marshall rd.; cut the cost of living by raising your own vegetables, fruit, chickens, rabbits and a goat to supply your milk; healthy country living with city conveniencies; grade and high schools, churches, movies, stores, fishing and swimming in the Meramec; beat the depression by becoming independent. Call at Log Cabin office, 10th and St. Louis av., Sunday afternoon.
VALLEY PARK LAND CO., 813 Chestnut.

40 Acres
BALLAS ROAD
WILL DIVIDE
South of Clayton Road. Can be bought BELOW VALUE.
EDWARD L. BAKEWELL
118 N. 7th Street
CHestnut 5555.

13 ACRES
5 blocks from city limits; faces four streets; 1 car fare; electric, gas and water; over 3000 front feet; located 3700 block of Bayless av.; ripe for subdivision; small chicken farms or small homes. See Owner, 3715 Bayless, or SHOSS R. & I. CO., 805 Chestnut. CEntral 1242.

RIPE FOR SUBDIVISION
10 acres North Side Kirkham Av., East of Berry Rd., overlooking Algonquin Golf Club Golf Links. Can be divided into attractive lots at minimum cost.
Edward L. Bakewell
118 N. 7th St. CHestnut 5555

ACREAGE
IS THE THING TO BUY.
$500
Will buy an acre in Oakwood Acres on Pottel av., ½ mile east of Telegraph rd. (just south of Jefferson Barracks); make your own terms; reasonable restrictions; come out today and look at this beautiful property.
DOERFLINGER
GRand 2400.

AN ACRE OF LAND
$600—TERMS.
On Kennerly rd., ½ mile west of Tesson rd.; this is an opportunity to buy under the market value. Come out today. Let us explain our proposition.
DOERFLINGER
GRand 2400.

NOW IS THE TIME
To buy St. Louis County acreage. We offer 40 acres of beautiful rolling land, spring; Hawkins road (hard) 1 mile from concrete, between Nos. 66 and 30 highways; suitable for private estate and priced for under market.
GANNON-FRANKE, CH. 6525.

GARDENWAY ACRES
ONE-ACRE HOME SITES
Watson Rd. Highway 66, 4½ miles from City Limits. Electric and water. EASY TERMS.
3352 S. Grand **ALTMAYER** 3535-36 PRos.

93 ACRES
Near the Clayton rd on Straub rd. Attractive view. 6-room house, barn, orchard; good soil; might divide. Price $175 per acre if sold this month.
CORNET & ZEIBIG
719 Chestnut st. MAIN 4560.

OLIVE ST. ROAD ACREAGES.
ABOUT 35 ACRES AT $400 PER ACRE.
Splendid location for institution or home; excellent timber; $1500 cash will handle it. Has wonderful speculative value; 1 mile west of Lindbergh bl. (Mo. 77). G. B. & J. M. O'REILLY, MAin 2457.

10 ACRES
Old State rd., 3d house south of Manchester rd.; new, attractive 4-room bungalow; electricity; 400 fruit trees; acre grapes; fine level soil. Price $5950. Might trade.
CORNET & ZEIBIG
719 Chestnut st. MAin 4560.

Acre Tracts
Well located; sensible restrictions; 9 miles from city; Mason and Manchester rds.; priced low; will finance your new home. Phone J. G. McKELVEY CO. JE. 0767.

FOR ACRE TRACTS
In the country, call
DOERFLINGER REALTY CO.
GRAND 2400.

CLAYTON ROAD
20 acres on south side, west of Ballas rd.
HAASE REALTY CO., 103 N. 9th.

LOOK HERE
Owner says sell my farm quick, so here goes the best 230 acres in St. Louis County. Cheap. Call RA. 8289.

20 ACRES on Baxter and Clarkson rds.; beautiful place for country home.
4½ ACRES on Olive Street rd., at Creve Coeur, near Catholic church and public school.
14½ ACRES on Laclede Station rd., about 1000 ft. south of Highway 66.
20 ACRES on Lindbergh rd., 1 block north of Ladue rd.; ideal country home site, in pathway of westward development. For other suburban property see
FRED L. KERTH RLTY., RA. 8047.

ACREAGE—Must sell; ideal location, near Catholic, public, grammar, high schools and churches; distance just right from St. Louis. Highway 66. Box B-357, Post-Dispatch.

72 ACRES, Clayton rd. frontage, will divide; a bargain.
56 acres, Lindbergh bl., opposite Sunset Country Club grounds.
3½ acres, Spoede rd. frontage, high building spot; and a bargain.
Duke-Young, Inc., 16 N. 8th st. CH. 3944.
20 ACRES, 660x1320, west side of Ennis av., between Clayton and Manchester, just west of Ballas road; adjoins large estate; trees, running spring; sign on ground.
BLUMENFELD, CAb. 8500. Open Sun.

7 ACRES with 6-room brick residence; bath, furnace, hardwood floors; large barn, chicken houses and outbuildings. Many fruit and shade trees. Manchester rd. near Ballwin.
J. H. EBERLE, 6635 Delmar. CA. 0221.

1 TO 4 ACRES—Fronts 2 hard roads; electric; ¼ mile west of Kirkwood. OK Hatchery, Daugherty Ferry road and Essex av.

SUBURBAN PROP. FOR SALE

Acreage
ACREAGE—COUNTY—NORTH
1 acre, 3-room frame cottage; Hall's Ferry road; 1½ miles north of Baden; price right.
JOS. F. KOEHR,
8219 N. Broadway. EV. 8010.

6 ACRES—3-room house, large frontage on Elizabeth, block North Ferguson limits; perfect for acre lots. GETTEMEIER, ATwater 821.

ACREAGE—Fruit, timber, lake; 5 miles west on 40. O. F. Bloebaum, 616 Washington st., St. Charles, Mo.

10 ACRES—4-room house, on Backer rd.; suitable for chicken raising; must sell. FLanders 7354.

127 ACRES—25 miles south of St. Louis; cheap for cash. T. Wunsch, 315A Victor.

1 TO 4 ACRES—Just west highway 99, $600 per acre; terms. Box N-325, Post-Dispatch.

OLIVE ST. RD. — 1 or 3 acres; all conveniences, O'REILLY R. E. MA. 2457.

ROCK HILL AND LACLEDE STA. RDS. 25 acres; very desirable; rolling.
JULIUS HALLER R. E. CO., 705 Chestnut.

SAPPINGTON-LINDBERGH — Choice six acres, low price. RIv. 4898.

TESSON-GRAVOIS — 10 acres, 4-room house; $7500. RI. 4898.

Warson Rd. Acreage

Beautiful improved 8½ acres; 900' front; ½ mile south Clayton rd.; best bargain in St. Louis County. WYdown 0669.

NEAR GRAVOIS and Hawkins; 2 acres, 5 and 10 acres. DIEHL, FL. 2990.

SEVEN ACRES—Danby, Missouri; will divide. MU. 7736.

Affton
Grantwood Terrace Home
Beautiful home, 6 rooms, Vitrolite kitchen, all vitrolite bath, strictly modern. Must Sell. Will sacrifice. Box B-370, P.-D.

Just off Gravois rd.; fine home of 7 rooms; 2 baths; modern; may trade.
HARTMANN-HEINRICH, LAclede 2165.

4745 SIEBERT—COUNTY
Dandy 8-room home; hot-water heat; hardwood floors; double garage; priced low.
HARTMANN-HEINRICH, LAclede 2165.

53xx VINE STREET
3-room frame cottage, lot 100x120, electric, water and gas; cheap; $1500.
JOHNSON 4540 GRAVOIS RI. 5150

Belnor
NEW
DRIVE OUT NATURAL BRIDGE TO BEL-NOR
SEE
3036 Arlmont Dr.
Beautiful living room 27x14 with attractive stone fireplace. The kitchen is tiled in black and white with new-style cabinet sink; all tile bath with shower. Three nice bedrooms; modern, air-conditioned heating plant.
OPEN ALL DAY
H and K Realty Co.
3834 Lawler Drive EVergreen 8092

Inspect These New Homes in Bel-Nor Today
8343 Knollwood dr., 7 rooms, air-conditioned heat; attached garage; rathskeller; many new modern features; and 3067 Arlmont dr., new modern 5 rooms one floor, unfinished second; hot-water heat; tile bath and kitchen; lot 50x150; priced right.
KNICKMEYER-FLEER, COlfax 3425.

2962 CLEARVIEW DRIVE
4 rooms and lavatory 1st floor, 3 rooms and tile bath 2d floor; hot-water heat, 2-car brick garage; lot 50x150.
2978 CLEARVIEW DR.
7 rooms, tile bath, hot-water heat, tile room; 2-car brick garage; lot 50x150.
J. CHAS. MUELLER & SON, CO. 8303.

Open for Inspection Today
OWNER LEAVING CITY.
8400 Glen Echo dr., modern 6 rooms and sunroom, hot-water heat; garage underneath house; many modern features; large lot; owner will sacrifice.
KNICKMEYER-FLEER, COlfax 3425.

MY BEL-NOR HOME.
Must sacrifice; 6-room modern home; cost $14,500; price $8950; terms; an exceptional opportunity. Box W-357, Post-Dispatch.

LOT—Southwest cor. Natural Bridge and Bellerive; 80-ft. front on Natural Bridge. $2000. FO. 7216.

Brentwood
SALE OR TRADE
NO. 48 GRANTWOOD TERRACE
In Beautiful Grantwood Terrace
New, modern brick residence of 7 rooms and sunroom, with beautiful rathskeller and bar; air-conditioned heat; 3 baths, toilet and shower in basement; lot 100x260. Call this building today and submit us offer of purchase or trade. Open Sunday from 1 to 5 p. m.
MEDERACKE LAclede 6573 LIland 3181

8504 HENRIETTA
(3 blocks north of Manchester.) New brick bungalow, 5 rooms, sleeping porch, modern. Open Saturday and Sunday.
FRANK H. BROWN REALTY CO. LIland 0486 7184 Manchester

LAY RD., 1626—Residence, 6 lovely rooms large lot, or acre; bargain; open 2-5. John B. Needham, FOrest 4546.

MORITZ. 8862—New 4-room brick, tile bath, hardwood floors, garage in basement; $3850.

PARKRIDGE—Brentwood; lot 45x140; sacrifice, $1300; n. e. corner St. Clair, West Pine. Box N-114, Post-Dispatch.

Carsonville
FIVE ACRES
Five-room house; bath, furnace; 10 minutes from Wellston.
H. B. SURKAMP CO., 6331 Easton.

COTTAGE—4 rooms; bath; garage; bargain; leaving city; Government loan. EVergreen 0540.

LOT—50x140, water, gas, electric, sidewalk. Price reduced. FR. 8995.

MABELLE, 3212 — Modern 4-room brick bungalow; reasonable.

Clayton
New Clayton Homes INSPECT TODAY

7449 Oxford English; 4 bedrooms, 2 baths, lavatory, breakfast room and rathskeller.
736 Audubon Colonial; 4 bedrooms, 2 baths; maid's room and bath; breakfast room, sunroom and rathskeller.
44 Broadview English; four bedrooms, two baths, lavatory, breakfast room and rathskeller; two open porches.
Lay Road (Near Community School) English; 6 bedrooms, 4 baths and breakfast room.
ARTHUR GOLDMAN
102 N. 7th st. CH. 3680.

BEAUTIFUL HOME
One of the finest in Moorlands Addition, practically new, located at 625 Audubon dr., 125-foot front; 9 rooms, 3 baths; 2-car garage in basement; well landscaped and in perfect condition in every way. Open Sunday 2 to 4 P. M.
Boehmer Real Estate Company,
4 N. 8th St. CHestnut 9005.

Unusual Eng. Residence
Beautiful residence, located near Clayton rd.; lot 117x165; priced right and will trade for smaller property in West End.
JOHN P. HI. 2610 DOLAN REALTY CO. INC.

SUBURBAN PROP. FOR SALE

Clayton
63 RIDGEMOOR 60 BROADVIEW **Claverach Park**
Two new homes, one of English and one Colonial design; each has 8 rooms, 3 baths, extra lavatory; fireproof first floor; air-conditioned; unusual architecture; inspection invited; complete. Open and lighted until 9:30 p. m.
DUKE-YOUNG, INC.,
CHestnut 3944. 16 N. Eighth

BARGAIN HOMES
CLAYTON DISTRICT
3 ABERDEEN PLACE
9 rooms, two baths; garage.
78 ABERDEEN PLACE
2-story; 8 rooms; garage; 75-ft. lot.
50 BROADVIEW
7 rooms, 2 baths; garage.
Henry R. Weisels Co.
8th and Chestnut

TODAY'S BEST BARGAIN
Beautiful 4 bedroom home; large living, dining, sun and breakfast room; kitchen. Toilet and lavatory first floor. Tile bath and shower second floor. Hot water heat, oil burner, everything that should be in a fine home is here and the price is right. 6342 San Bonita. Open Sunday 2 to 5 p. m.
APEX REALTY COMPANY, MA. 4860.

25 WYDOWN TERRACE.
Very attractive home of 8 rooms, 3 beautiful bedrooms, 2 baths, sewing room, hall on 2d floor. Maid's room and bath on 1st floor. Garage in basement. Open porch. For appointment call
EDWARD L. BAKEWELL.
118 N. Seventh.
CHestnut 5555.

6464 CECIL
Lovely Colonial, 5 master bedrooms, 2 baths; maid's quarters; beautiful grounds.
ARTHUR GOLDMAN
102 N. 7th st. CH. 3680.

D.R.B REALTORS
7569 OXFORD—OPEN TODAY
Practically fireproof, terrazzo floors, 4 bedrooms, 2 baths, studio living room in each apartment; will sell at very low price. Office open Sunday.
DIMMITT-RICKHOFF-BAYER, STer. 1314

DISPLAY HOUSE DAVIS PL.
8027 Venetian dr.; your last opportunity to see this beautiful home; come out today; let us explain the beautiful appointments.
H. A. SCHLENBERG, GRand 3275.

REMISTON, 112 N.—8 rooms, sunroom; hot-water heat, oil burner, 2-car garage; newly decorated, painted; Maryland school. Clyde Pumphrey, owner. RO. 2915.

39 Broadview Drive
In beautiful Claverach Park. See this wonderful home Sunday; 5 bedrooms, 3 baths, 2 lavatories; studio living room; terrazza floors; commanding location on large corner lot (over 250 ft. frontage); owner wants action; will sell at many thousands of dollars less than cost. Do no fail to see it!
Wenzlick, CHestnut 6900

BROADVIEW DR., 46—Modern 4 bedrooms, 2 baths, home in the Moorlands. For sale at a bargain.

THE EDWARD GLIK CO.
RO. 0611 5154 DELMAR

BYRON—North side, 65 feet, between Glenridge and Westwood; fine for duplex or apartment; low price. PArkview 1843J or MAin 4182.

7600 CARONDELET
Very attractive Colonial type residence, 6 rooms on one floor; hot-water heat with gas burner; lot 50x150; with several fine oak trees. For inspection call
Edward L. Bakewell
118 N. 7th. CHestnut 5555.

WYDOWN FOREST.
7679 Carswold dr.; 7 rooms, 3 baths; large sleeping porch, tiled sunroom, concealed radiation. Look at this home.
BUTTS REALTY CO., 803 Chestnut.

6361 Clayton Road
Splendid residence; 7 rooms, breakfast room, inclosed sleeping porch; hot-water heat; 2-car brick garage; lot 40x140; terms; open 2-5 Sunday.
JULIUS HALLER R. CO., 705 Chestnut.

7576 CLAYTON ROAD
Inspect this beautiful 10-room colonial residence today; wonderful location; beautiful setting; open 2-5 p. m. Will trade for income property.
A. E. SCHLUETER, NAHN-HEBERER RLTY. FL. 5600.

CARSWOLD, 7636 — 6-room residence; modern; bargain. Owner, PA. 8758W.

21 CRESTWOOD DR.
8-room English residence; 3 baths; terrazzo floors; 2-car attached garage.
ROZDA REALTY CO.
4006 CHOUTEAU AVE. NE

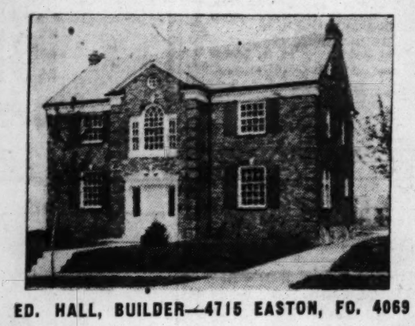
SUBURBAN PROPERTY FOR SALE—Pasadena

STIFEL

PASADENA HILLS

A DISTINCTIVE COLONIAL EIGHT BEAUTIFUL ROOMS

OPEN FOR INSPECTION



Exquisitely decorated, four bedrooms, 2 baths, shower. Living room with marble and wood fireplace and panelled in Colonial style; dining room panelled, hand painted walls. Kitchen; tiled walls with beautiful cabinet arrangement. Rathskeller with oil-painted walls, stone mantel; gas-fired, air-conditioning heat. Lavatory on first floor; 2-car garage.

7325 RAVINIA DR.

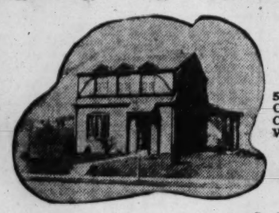
Lovely trees, shrubs and flowers, Pasadena Hills, the perfect environment for your home, unsurpassed scenic beauty. Twenty-five new homes now under construction in beautiful Pasadena Hills. Drive out today and see the wonderful opportunities offered in homes and building sites.

ED. HALL, BUILDER—4715 EASTON, FO. 4069

STIFEL

CAbany 6000 — Carl G. Stifel Realty Co. — Field Office EVergreen 3070

SUBURBAN PROPERTY FOR SALE



BEAUTIFUL HOME

5-Room Brick, 2-Story Dutch Colonial Residence. Lot 50x122. Concrete Streets and Sidewalks, Water, Gas and Electric. AT **1119 Collingwood Ave.**

FAIRLIGHT DOWNS (9500 Olive Street Road)

An Exceedingly Good Buy at — Only $5250

Two other bargains to select from. Call at our office, 9500 Olive Street Road, and let us show you.

CHAS. E. THOMAS REALTY CO.

Phones CAbany 3980 — WYdown 0747



FOUR NEW COLONIAL BUNGALOWS

$4750—COMPLETE

5 rooms, tile baths, tile kitchens, plenty closets, real fireplace, garage, large lots, near car line, schools. Terms.

Drive out Page to Woodson, North to Car Line, West to Tennyson, North to 2828 Tennyson.

or

Drive out Lackland to South Milton, South to Wabaday; N. E. Corner.

"Specialists in Better Homes"

FRANKLYN E. MEYER CO.

6657 Enright — PArk. 3390

BEAUTIFUL NEW COLONIAL

Three Bedrooms
Attractive Living Room
to the South

"Fine for a Physician"

Our Representatives in Attendance
Atwater Ave.

"WELLSTON HILLS" SUBDIVISION

7600 St. Charles Rock Road . . . Near Normandy Golf Club

Cyrus Crane Willmore Org., Inc. — 4723 Donovan Ave. FLanders 0460

DON'T BUY IN ST. LOUIS COUNTY UNTIL YOU SEE THIS PLACE

5 acres; 7 room modern residence property on 3 roads—has ½ acre stocked lake; rock gardens; electric lighted grounds and tennis court, modern stable and paddock, large evergreens and trees, flowers and shrubs of all varieties. You won't find the equal—see this before you buy anywhere. No. 2 Shultz Road—Second road west of Berry Road and 500 feet North of Big Bend.

BREITT and NAUMER REALTY CO.

106 N. 8TH STREET — CE. 8484

Maplewood

3511 OXFORD, $4700

6 large rooms; like new; terms; open. CHAUNCEY P. HEATH CO. GA. 3164.

WILLIAMS, east of 7638; lot 40x121; only $950. McDonald. MAin 0142.

75xx Woodland $3150

MAPLEWOOD, 5 ROOMS Bath, furnace, garage. Close to schools—for admission phone

3352 S. Grand — ALTMAYER PRos. 3535-36

YALE, 2237—2-story, 5-room bungalow; modern; 2-car brick garage; lot 60x121; $6000; make offer. WISSMATH, 722 Chestnut.

Normandy

Trade In

Your Lot or Bungalow on a

New Brick Colonial

QUALITY BUILT THROUGHOUT
RENT WILL PAY BALANCE
IN 20-YEAR F. H. A. LOAN

It's got everything! 6 beautiful spacious rooms, 7 large closets (1 cedar); model tiled kitchen with Hoosier cabinet and dinette set; tiled lavatory on 1st floor and handsome tiled bath with entrance direct from master bedroom on 2d floor; complete automatic air-conditioned heat; white enameled basement. Front drive to 2-car garage. See 3508 Manola avenue, ½ block south of 6600 Natural bridge road Open.

FRANCIS-PERRY-RUTH, 110 N. 7th St.

See This Today

7232 Normandy pl., lot 50x177; 6-room brick, large sun porch, tile bath, strictly up-to-date; owner will show.

also

3720 Marietta, cor. Augusta, lot 100x200, 8 rooms, 2 lavatories, strictly modern, must be seen to be appreciated.

also

6424 Glenmore (Pine Lawn), almost new 5-room brick, tile bath, vapor heat, side drive, garage; low price. Open.

GEO. J. WANSTRATH.

CE. 2940. 715 Chestnut. EV. 3393.

OPEN—5-ROOM BUNGALOW

637 Bermuda; oil-heated home; garage; beautiful wooded lot; priced to sell. CA. 4753, RALPH S. DUKE, 7649 Delmar.

BUNGALOW—Pasadena Park; 345 Tower Grove dr.; 5 rooms, sunroom, 2 bedrooms, tile bath, kitchen; open.

Normandy

Nothing Finer Offered at This Price

7410 AUGUSTA AV., BEAUTIFUL NORMANDY GROVE BUNGALOW OF 5 ROOMS, ALL ON ONE FLOOR, FLOOR SPACE ON SECOND FLOOR FOR 2 ROOMS, OIL HEAT, TILE BATH; PRICE $7000. OPEN ALL DAY SUNDAY. EV. 8259.

BUNGALOW—New 3-room brick; low terms; sacrifice price. Box W-250, P.-D.

BUNGALOW — 7028 EDISON. 5 ROOMS, BRICK, MODERN. $3500, Terms. Open Sat. & Sun.

LEXINGTON, 7009 — See my display houses; the price is right.

Price $4200

3527 Lincoln dr., 5-room matt brick, tile bath, hardwood floors, furnace, tile roof; terms. KNICKMEYER-FLEER, COlfax 3425.

NORMANDY HEIGHTS—Normandy; lot No. 75, on the circle, 65 ft. front; average 3-5 acre; sacrifice, $2600. Box N-113, Post-Dispatch.

3742 OAKMONT DRIVE

Modern residence of beauty; 7 rooms, beautiful trees; 80-foot front.

RESIDENCE—7 rooms, in Bel-Nor district, hot-water heat, concrete drive; this home well constructed and can be bought for ½ value. Call owner. FO. 9184.

SANTA MONICA, 7620—5-room efficiency matt brick; ultra modern; $3500 buys. FOSKIN GARRETT, FRanklin 8033.

Overland

See This Today

7223 Normandy pl., lot 50x177; 6-room brick, large sun porch, tile bath, strictly up-to-date; owner will show.

also

3720 Marietta, cor. Augusta, lot 100x200, 8 rooms, 2 lavatories, strictly modern, must be seen to be appreciated.

also

6424 Glenmore (Pine Lawn), almost new 5-room brick, tile bath, vapor heat, side drive, garage; low price. Open.

GEO. J. WANSTRATH.

CE. 2940. 715 Chestnut. EV. 3393.

Overland

BURNS, 2326 — 5 rooms, furnace, garage. $22 month buys it. FRanklin 4787.

9121 EAST MILTON

7-room residence, reconditioned; can be used for 2 families; large lot, about 1¾ acres; priced right.

BUTTS REALTY CO., 803 Chestnut st.

FOREST, 8938—Brick; 6 rooms; garage; lot 50x160; near schools.

FRAME—4-room; large lot; new decorations; ideal home; priced to sell; very E-Z terms. Call WAbash 1497.

GREY AND DRIVER—N. E. corner; nice 5-room bungalow, bath, electric, furnace; lot 100x160; $3200. Go out Lackland to Grey and one block north. Chas. L. Weber, 119 N. 7th.

LACKLAND AND DRIVER — 4 rooms, brick bungalow; modern; beautiful shrubbery; $3750; terms. Stillwell.

LOCUST LANE, 2521—Bungalow, four rooms, modern brick, nearly new, near schools, car line, priced for quick sale. Owner.

MODERN 4-room frame bungalow, $2250; newly decorated throughout; open Sunday. M. Goldsmith, 9508 St. Charles rd.

RESIDENCE — 6 rooms, modern; 2½ acres, plenty of fruit, schools, transportation, sickness, bargain. 2943 Chaucer, Overland. WA. 1467.

WHEATON, 2802 N.—4-room brick bungalow, weatherstripped and caulked, fruit and shade trees, all modern conveniences, $3250. Call owner CA. 3813W.

Pasadena

Owner Taking Heavy Loss

4505 Overbrook Drive. Well built 7 rooms; tiled bath with shower, steam vapor heat, oil burner. 2-car garage. Too large for owner who will permit your inspection.

GEO. WANSTRATH JR. INC.

3500 N. Grand — COl. 3700

I HAVE one of the finest homes in St. Louis County. Contains 11 rooms and 4 baths. This house was recently constructed at a cost in excess of $70,000 and I am offering it for sale at $37,500 on terms to suit the purchaser. If you want a real home at a real price, address Box K-305, Post-Dispatch.

Pine Lawn

Small Down Payment!

3528 Maywood (1 block south of 6900 Natural Bridge); 5-room matt brick; modern; 50-ft. lot; good value. Open today. Mr. Gerwitz.

EDW. L. KUHS, REALTOR JEff. 3500

INFLATION IS NEAR.

Inspect this 5-room new bungalow; ultra modern; $4250; 3-room cottage in Pine Lawn; only $1500; easy terms.

Keeney-Toelle, 5506 N. Bridge. MU. 7370.

PINE LAWN BARGAIN.

4-room bungalow, 108 ft. front, $2000.

Keeney-Toelle, 5506 Nat. Bridge. MU. 7370

NEW BUNGALOW 3610 AVONDALE

5 rooms, tile bath and kitchen; lot 45x136; open until 9 o'clock tonight; 6600 west on Natural Bridge rd., then ½ block south.

JOHN P. HI. 2610 DOLAN REALTY CO. INC.

BUNGALOW—Must sell my 6-room modern brick on Salome av., at once; low price; liberal terms. Box A-314, Post-Dispatch.

KIENLEN, 2312—5-room modern brick home; garage; transportation, schools; will finance. EV. 4248.

EDISON, 7015—Foreclosure; 5-room modern bungalow; $250 cash; balance like rent.

BLUMENFELD. CAb. 8500.

STOCK SON — A REAL BARGAIN

3428 Oakdale; 4-room brick, 2 unfinished rooms up. Brick garage attached. Dandy yard and garden. Lot 40x148. Price $5250. Pay off loan.

STOCK SON

4106 OAKWOOD

Frame bungalow; 4 rooms and sunroom, bath, furnace, hardwood floors, 2-car garage. Lot 60x125. Priced to sell. Office open Sunday 9 to 1; Monday til 9.

4712 NATURAL BRIDGE EV. 4990

PHILBROOK, 3900—Beautiful modern 4-room brick bungalow; garage; $3300. Owner, FO. 2020.

PINE GROVE, 3631—Beautiful brick, 6 rooms, sunroom, screend porch; all in perfect condition; large lot; room for another home; low price; small down payment, balance to suit. MU. 7962, owner.

RAVENWOOD, 4815—4-room cottage, modern; large lot for chickens and garden; $2800.

THREE rooms, hot-water heat — $1550
4 rooms, lot 50x159 — — — — — 2100
5 rooms, lot 115x159— — — — 2800
6 rooms, lot 68x159, modern — — 2800
A. W. Oliver, 7007 Lillian av.

Richmond Heights

TWO WEEKS AGO OUR AD READ

DON'T COME OUT!

But now if you don't you will again miss an opportunity to buy one of these low priced 5-room brick bungalows, at 7711-13 Snowden, as there are but two left. Open Saturday and Sunday.

FRANK H. BROWN REALTY CO.

Hiland 0486 — 7184 Manchester

RENT MONEY WILL BUY

Modern 6-room residence; basement garage; large lot; very low price. See 7454 Harter.

GANNON-FRANKE — CH. 6525

$5250.00—$5450.00

$500.00 Down

New, attractive 5-room bungalows; tile bath and kitchen. Drive out today. see 7601-03 ALICIA AVENUE

9 blocks south of Clayton rd. on Big Bend

JOHN P. HI. 2610 DOLAN REALTY CO. INC.

YOUR HOME $4950 8727 ANTLER PL.

Modern brick bungalow; terms to suit; sacrifice; open daily; ½ block west of North and South rd., 6 blocks south of Clayton rd.

Krafa-Fischer, 3620 Cherokee. GR. 4072

A PERFECT HOME

At a real price; easy terms; modern, 6 rooms and sunroom; lot 50x180; best location Richmond Heights. Owner, 7340 La Veta.

SUBURBAN PROP. FOR SALE

COUNTY HOUSES

Clayton

		Master Bdrm.	Bath.	Maid's Bdrm.	Bath
6235	Wydown	4	2	3	1
6344	Wydown	4	2	1	
6363	Wydown	3	2	2	1
7611	Wydown	4	2	1	
6600	Wydown	3	1	2	1
6375	Alexander Dr.	4	3	3	1
35	Aberdeen	4	1		
55	Aberdeen	4	1		
78	Aberdeen	4	1		
97	Aberdeen	3	2	1	1
4	Arundel Pl.	4	2		
23	Hillvale	4	2		
35	Hillvale	4	2	1	1
50	Hillvale	3	2	1	
20	Crestwood	3	2	1	1
62	Broadview	3	1		
16	Ridgemoor Dr.	4	2		
1	Oak Knoll	8	4		
649	Polo	4	2		
8	Tuscany Park	4	3	1	1
6408	Forsythe	3	2	2	1
20	N. Hanley	3	1		
6333	Alamo	2	1		
910	Buena Vista	5	1		
415	Carrswold	4	2		
7649	Carrswold	3	1		
1157	Center Dr. (Hampton Park)	5	2	1	1
1259	Hampton Park Drive	4	2		
132	N. Central	3	1		
301	N. Central	4	1		
309	N. Central	3	1		
132	N. Meramec	4	1		

University City

7264	Greenway	4	2		
7269	Greenway	3	2	1	
7227	Creveling Dr.	5	3		
525	Purdue				
662	Vassar	4	2		
520	Warren	4	1		
7101	Kingsbury	4	2	2	1
7144	Maryland	3	2		
7307	Maryland	4	2		
7738	Maryland	4	1		
6339	Waterman	4	1	2	1
6371	Waterman	4	2	3	1
6655	Waterman	4	2	1	1
6829	Waterman	4	2	2	1
7112	Westmoreland	4	3	1	
7200	Westmoreland	3	2		
7301	Westmoreland	3	2		
6353	Washington	4	1		
7018	Washington	3	1		
7416	Washington	3	1	1	
319	Westgate	3	1	2	
6917	Princeton	4	2	2	1
6926	Princeton	3	1	1	1
7135	Princeton	4	2		
6321	Pershing	3	1	2	1
6359	Pershing	4	2	1	1
6927	Pershing	4	1	2	1
6951	Pershing	4	1	1	1
6912	Amherst	3	1		
7933	Gannon	3	2	1	
7466	Stanford	3	1		
6936	Columbia	4	1		

West of Clayton

Country Club Grounds	5	4	2	1
Country Club Grounds	3	2	2	1
Country Life Acres	4	2	1	1
Dromara	6	4	3	1
Denny Road (Huntleigh Village)	6	4	3	2
Ballas Road, ¼ mi. N. Manchester	3	1		
Burroughs Lane	4	1		
La Hacienda	4	2	2	1
La Hacienda	4	2	1	1
Litzsinger Road	3	1		
Litzsinger Road	3	1		
Mason Road, 1 mi. S. Clayton Road	2			
McKnight Road	4	2	3	1
Oakleigh Lane	3	2	1	1
Overhills	3	2	2	1
5 Picardy Lane	3	2	1	1
7 Picardy Lane	3	2	1	1
Price Road	4	2		
Price Road	3	1		
Price Road	4	2		
17 Ridgetop	3	2	2	2
30 Ridgetop	3	2	1	1
Warson Road, cor. Litzsinger	3	1	1	
Warson, E.S. Adjacent Picardy Lane	3	1		
Warson & Woodlawn	3	2	1	1
Warson Road, N. of Mary Institute	4	1		
Warson Road, E. side, between Ladue & Conway	3	1		

North

501 Carson	6	3	3	1
303 Allen Pl., Ferguson	3	2		
8017 Madison	4	2	1	1
7210 Henderson, Ferguson	3	1		
7112 Woodrow	3	1		

Webster Groves

433 Baker	4	3	3	
301 Berry Road	6	4	2	1
490 Big Bend	4	1		
240 Blackmer Place	3	2	1	1
206 S. Elm	3	1	1	1
310 S. Elm	4	2	2	
477 Hawthorne	3	1		
500 Lee	4	1	1	
Manchester & Berry	3	2	1	1
460 W. Lockwood	3	2	2	1
319 Oakwood	5	2		
490 Oakwood	4	2	2	1
131 S. Maple	3	2	1	
120 S. Rock Hill	4	2	1	1
119 Waverly Place	4	2	1	

Kirkwood

217 E. Adams	3	1	1	
215 E. Bodley	3	2	1	1
115 Edwin	3	1	2	
Sappington & Monroe	4	2	2	1
Sappington & Victoria	4	1		
842 Westwood Place	3	1		

Mary Potter Love Inc.

23 N. Meramec : : Clayton
Randolph 8152

SUBURBAN PROPERTY FOR SALE—Acreage

Huntleigh Woods

A Community of Country Homes and Estates

It was a long foreview when purchasing this property seventy years since Dr. William Hearst Bowles predicted its future value for fine homes.

It does not require so much foresight or discernment to foresee from its ideal location and character, its expert planning now of record, the beautiful homes under contract for plots four and thirty-one and its unchanged ownership and management with freedom from encumbrances that HUNTLEIGH WOODS is destined to become the outstanding community of beautiful country homes and estates in St. Louis County.

HUNTLEIGH WOODS is committed to, and has every necessary qualification for such a destiny.

Further Details on Request

Owner and Manager

THE BOWDON COMPANY, INC.

735 N. Kirkwood Rd., Kirkwood

Phone KIrkwood 1722

or from

CORNET & ZEIBIG — 719 Chestnut St. — St. Louis

MARY POTTER LOVE, Inc. — 29 N. Meramec Ave. — Clayton

8333 JACKSON AVENUE

(4 blocks north of Page or ½ block west of North and South Road)



$4650

See this beautiful brick bungalow. All modern; 5 rooms, tile bath, tile kitchen, hardwood floors, etc. Live out in the sunshine away from the heat and dirt of the city. Open for inspection all day today.

SEE THESE TOO!

Goodale Ave.—6-room modern brick; price $5950.

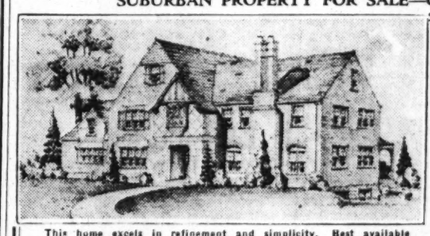
Chaucer Ave.—5-room modern brick; price $4650.

2338 South Milton—5-room modern brick; price $4500.

6772 Edison—5-room modern brick; price $6000.

JOHN H. ARMBRUSTER AND CO. 8854 — St. Charles

SUBURBAN PROPERTY FOR SALE—Clayton



This home excels in refinement and simplicity. Best available materials, planning and construction complete this magnificent dwelling. The last word in Ultra-Smart homes. You are welcome to inspect home without obligation to buy.

WALTER JONES Builder — **GLICK Real Estate Co., Inc.** — Chestnut at 8th — Main 4182

A Distinctive Home 65 LAKE FOREST (On Overcrest Dr.)

- *Lot 120x150.*
- *10 Large Rooms.*
- *Modestly Priced.*

Richmond Heights

IMMEDIATE SALE REQUIRED

5 rooms, 1½-story modern brick bungalow; slate roof, 2-car garage; (corner). Price cut to $3750. Terms. Cost $7500. To inspect write, Box W-350, Post-Dis.

SEE FOR YOURSELF

What a real bargain this 5-room brick bungalow is at 1413 Woodland drive. Trade for 4-room bungalow, south.

O'ROURKE 5471 GRAVOIS RIV. 4310-11

RICHMOND HEIGHTS BUNGALOW. 1447 Collins; brick, 5 rooms and garage. FRANK J. FRICK R. E. CO. MA. 0780.

6 Rooms $4250

11xx Blendon pl.; modern brick; garage; good condition; owner will sell cheap and arrange terms. Call EV. 8092.

BUNGALOW—New 5-room; matt brick; tile kitchen, tile bath, shower, hardwood floors, copper screens, screen sleeping porch; garage, side drive; lot 40x140. 2030 Biand pl.

ONLY $5500

For this modern 5 and sunroom bungalow; 3-car garage; 50-foot lot; nice lawn and shrubbery; on Del Norte. Call Hiland 0552.

ATTRACTIVE SPANISH BUNGALOW ON CORNER

7515 Harter av.; near Big Bend; 5 rooms and lavatory, first floor; large bedroom and bath 2d floor; studio living room and Spanish features; open; price $9750. A. K. FEINBERG, 2914 Union. EV. 4900.

$5500—LIFE TIME OPPORTUNITY—$5500

5 rooms, tile bath, craftex walls, gas heat, 13-inch walls; insulated; garage. Box W-284, Post-Dispatch.

1418 CLAYTONIA TER.

5-room matt brick bungalow; tile bath and kitchen; open today.

$5500

JOHN P. HI. 2610 DOLAN REALTY CO. INC.

ETHEL, 7320—6 rooms; bath; lot 50x150; only $2200; easy terms. CH. 6288.

HARTER, 7543—5-room modern brick, reconditioned, garage, lot 40x140, $500 down, balance $32 monthly including taxes. KAMP, CH. 8342.

QUICK SALE WANTED

7461 Hiawatha av.; 7 rooms; sleeping porch; modern; 2-car garage; lot 100x180; fruit trees, shrubs, bargain. O. J. McCAWLEY R. CO., Main 2813.

HIGHLAND TER., 1310—Nice home of 7 rooms and attic, hardwood floors, bath, electric, steam heat, screens, shades; garage; lot 50x182; $5200. CHARLES L. WEBER, 119 N. 7th.

HOOVER—East of 7314 and just west of Bellevue; 50x158; only $1250.

McDONALD—1111 Chestnut—MAIN 1042.

LOT—Commodore dr., west side; just north of Clayton rd.; ripe for 4-family. Call CA. 3728.

LOT—Vacant ground, 200 ft. St. Albans av.; make offer. FLanders 5653.

LOT—On Bellevue; across from St. Luke's School, VINCENT, HI. 2201.

LOT—50x150; Snowden av.; $15 per foot. CHestnut 6288.

1702 McCREADY

Two-story English residence, 3 bedrooms. One block west of Big Bend Blvd. at Hiawatha. Open today.

CARLISLE ST. 2133 ST. 2134

1180 MOORLANDS DR.

Brand-new 5-room bungalow; hot-water heat; 99-in. sink, kitchen-maid cabinet. Darr Buildings since 1880. FL. 3185.

MOORLAND DRIVE AND WISE—Northwest corner; lot fronting 114 feet on Moorland dr., by depth 125; price $2800, for quick sale. CHARLES L. WEBER, 119 N. 7th.

NORTHWEST corner Yale and Dale, 60x150; sacrifice, investigate. JE. 4463.

RESIDENCE — Seven-room; modern; large grounds; interior newly decorated; might consider trade; owner. Hiland 2622.

NEW BUNGALOW, $5500

7735 St. Albans, 5 rooms, tile kitchen and bath; Venetian blinds; garage; large lot; easy terms.

BRAY, 1434 Woodland. ST. 3316.

Richmond Heights

7726 WISE

OPEN FOR INSPECTION

COMPLETE BUNGALOW

5 rooms 1st floor, rooms can be finished on 2nd floor. Nothing overlooked to make this home complete; 45-foot lot, side drive; 2-car garage. Come out today.

DOERFLINGER GRand 2400

EXCELLENT 6-room bungalow with sleeping porch and hot-water heat; 2-car garage; property subject to HOLC loan.

7552 WISE

JOHN P. HI. 2610 DOLAN REALTY CO. INC.

DUTCH COLONIAL

WISE, 7487—5 rooms, sunroom; brick; hot-water heat; inside garage; lot 50x158; garden. HI. 2636.

WOODLAND, 1339 — Modern 5-5 single flat; 2-car garage; rents $780; low price. JULIUS HALLER R. CO., 705 Chestnut.

Sappington

BUNGALOW—5-room brick; owner on premises Sunday; Sappington rd., 2 blocks south of Gravois.

Shrewsbury

OUT-OF-TOWN OWNER

SAYS "I'M IN THE MOOD TO SELL"

If you are looking for a beautifully designed, well-built, ultra modern, English-type home with 7 rooms on a corner lot 100x150, BE SURE TO INSPECT 7730 DEVONSHIRE AV. OPEN 2 TO 5. UNUSUALLY LOW PRICE. TERMS. KORTE, 717½ CHESTNUT. MAIN 4258.

● YOUR BONUS ●

And a steady job buys this 5-room brick bungalow, $4950; 50-foot lot. OPEN. 7541 MURDOCH. SEE TODAY.

O'ROURKE 5471 GRAVOIS RIV. 4310-11

5 ROOMS, Holland furnace, bath and a lot 100x150; $250 to $300 cash, balance time.

FRANK H. BROWN REALTY CO. Hiland 0486 — 7184 Manchester

MURDOCH AV.—Lot 100x135; on crest of hill; east of Gratiot rd.; splendid building lot; $1200.

CHARLES L. WEBER, 119 N. 7th st.

7119 NOTTINGHAM

5 rooms, tile bath and kitchen. $4750.

Open for inspection today.

JOHN P. HI. 2610 DOLAN REALTY CO. INC.

MODERN 6-6 ROOM DUPLEX RESIDENCE — $5850

4226-28 LENOX—SHREWSBURY

Beautiful large lot; rent $690 year; close to St. Michael's Church.

MICHELSON REALTY CO., 820 Chestnut.

St. John's Station

MARSHALL, 3353—5-room frame; freshly painted and decorated; large garden; fruit trees. Owner, Hiland 2334.

University City

BARGAIN HOMES
UNIVERSITY CITY DISTRICT
6830 KINGSBURY

7 rooms, sun parlor.

427 MIDVALE, UNIV. CITY
S. W. COR. KINGSBURY

2-story Colonial facing Flynn Park; 4 master bedrooms, 2 tile baths; 3-car garage; 80-ft. lot. Vacant. Open today, 2 to 5.

7314 WESTMORELAND

2-story Colonial; 11 rooms, 3 baths; 3-car garage; 120-ft. lot.

Henry R. Weisels Co.

8th and Chestnut

BUILDER WANTS OFFER

Truly attractive, well-constructed residence, 6 rooms, tile bath and kitchen; extra lavatory; rathskeller; air-conditioned, gas heat. See 7421 Stanford and make offer.

JOHN P. HI. 2610 DOLAN REALTY CO. INC.

SUBURBAN PROPERTY FOR SALE—Webster Groves

WEBSTER ACRES



TWO MORE SOLD LAST WEEK

Prices $7650 TO $11,500

DRIVE OUT TODAY

Representatives on Premises Daily.

— — DIRECTIONS — —

No. 66 to Elm Ave.—5 blocks north; Big Bend to Elm Ave.—5 blocks south. Drive out today.

Webster Bldg. & Supply Co. — REpublic 1556

Gannon-Franke Realty Co. — CHestnut 6525

SUBURBAN PROPERTY FOR SALE

Inspect the New Homes in—

LAKE FOREST

On Clayton at Hanley Roads

CARLISLE REALTY

1008 DeMun — STerling 2133-2134

Exclusive Representative of the New Homes in Lake Forest for the LAKE FOREST DEVELOPMENT CORP.

FORECLOSURE BARGAIN

4-ROOM BUNGALOW

FIRST EARNEST MONEY TAKES IT—COME EARLY

Hardwood floors, furnace, gas and electric. Large sized lot; few minor repairs needed. Open all day today.

$1950 ONLY $250 Cash Balance $20 Per Month

SEE 310 MADISON TODAY

Here's your big chance to get a dandy home cheap. Only ½ mile south of Manchester off Rock Hill Road.

Hiland 7410 — ED COFF — FLanders 9664

University City

WHY PAY RENT—LOOK

7255 AND 7339 DELMAR BL.

2 new 6-room duplex homes; 2 baths; beautifully decorated, air-conditioned; indirect lighting system, insulated roof; all latest features; 10 per cent cash; will finance.

ALSO

7425 Amherst; beautiful 7-room home.
7020 Amherst; 2-family, 6 and 6.
7058 Camden Court; 6-room residence.
7155 Dartmouth; 2-family 5 and 5.
7225 Eastover; 4-room cottage; $1750.
7024 Tulane; 2-family 6 and 6.
7225 Northmoor drive; 6-room residence.
7058 Waterman; beautiful 6-room home.
6900 Princeton; 6-room residence; beauty

BLUMENFELD, CAb. 8500. Open Sunday.

A WONDERFUL BUY

IN UNIVERSITY CITY

If you want a real beauty, see the 6-room Dutch Colonial painted pure white, situated on crest of hill in a beautiful section of U. City; has hot-water heat, large living room, 1 large bedroom and 2 medium-size; beautiful yard; 3-car concrete garage; cost $8500 year ago; owner will sacrifice for $6500; open Sunday. See 1412 Partridge, 2 blocks south of Page, first street west of Pennsylvania.

WENZLICK, CHESTNUT 6900.

SEVEN ROOMS

ONE ACRE

Beautiful Grounds

3-CAR GARAGE
OIL BURNER
TIP-TOP CONDITION

S. W. Cor. Dickson & Essex

Dubinsky Realty Company

5TH FLOOR WAINWRIGHT BLDG. MAIN 2757.

QUALITY HOME PRICED TO SELL

Beautifully built, finely landscaped; 8 rooms, large tile floor sunroom; paneled walls; 6919 Columbia; 3 blocks north of 6900 Delmar, University City; price $12,500; open 2 to 6. Look.

CHAUNCEY P. HEATH CO., GA. 3164

$30,000 Colonial, $12,950

Newly painted, decorated, new oak floors; large living rooms, fireplace, air condition, oil burner, 2 baths, rathskeller basement, cut stone steps, 2-car brick garage, slate roof, copper gutter, rock wool insulation, big lot, trees, flowers, side drive; immediate possession. 6311 Westminster, near Washington U. This bargain will not last. See it today. Open. JOHN GRETHER & CO., 722 Chestnut.

NEW COLONIALS!

SOUTH OF DELMAR

3 bedrooms; modern appointments; ready to show—

$10,750

THE EDWARD GLIK CO. RO. 0611 — 5154 DELMAR

QUICK SALE WANTED

70xx Pershing; best built home in this high-class residential district.

ARTHUR GOLDMAN

102 N. 7th st. — CH. 3680.

A RARE BARGAIN

IN UNIVERSITY CITY

A beautiful 6-room Dutch Colonial type bungalow, painted white; large living room, hot-water heat, 3-car concrete garage; can be bought at a price that will truly surprise you. CAbany 4540.

BEATS PAYING RENT

Frame cottage, 3 rooms and bath, full concrete basement on car line. Easy terms. Call EV. 8092 — **$1450**

University City

BRAND-NEW HOMES—NEAR HANLEY ROAD

6 ROOMS—NEAR DELMAR—$10,750

Very livable homes near completion.

SLONIM R. CO., 815A CHESTNUT C.E. 5563

AHERN, 7568 — Bungalow of 4 rooms; hardwood floors, furnace, electric; large lot, 87x125; $2900.

CHARLES L. WEBER, 119 N. 7th st.

7379 AMHERST

We offer this new, beautiful 7-room duplex; 2 baths; 3-car garage; oil and steam heat; corner location; may exchange. Admittance by card only.

JOHN P. HI. 2610 DOLAN REALTY CO. INC.

7327 AMHERST.

Beautiful 6-6 duplex, tiled baths, showers, vapor heat with stoker. BORROWERS LOAN CO., CH. 9515.

BUNGALOW—5 rooms, brick, modern; good condition; near school; sacrifice for $2500; terms. Main 4182.

7308 CHAMBERLAIN AV.

Living room, dining room, kitchen and sunroom on 1st floor; 3 bedrooms, all-tile bath and shower on second; hot-water heat; gas, furnace, slate roof; 2 garages; a beautiful home at the right price. HENRY H. HAFFNER R. CO., RO. 9106.

CEOICEST lots in University City; Cornell and Stanford; fully improved; cheap price. APEX REALTY CO., MA. 4866.

70xx CORNELL, $12,500

CLOSING ESTATE IMMEDIATELY

4 bedrooms, 2 baths, delightful, livable home; lovely porches; unusual bay.

SLONIM R. CO., 815A Chestnut. CE. 5563.

7811 CORNELL

Just completed; 6-room home, rathskeller, air conditioned, enclosed porch. Open. Builder, Web. 25.

7215 CORNELL—7-room residence, mission by card only. Priced right. Harry Newman, Inc., 4391 S. Kingshighway.

COTTAGE—5-room frame, modern, hardwood floors, garage; low price; owner, 1222 Eastover av.

DARTMOUTH, 73xx—Beautiful 2-family, 6 rooms each; home with good income. CARL G. STIFEL REALTY CO. GA. 6000.

DARTMOUTH, 71xx—Modern flat; 5½ rooms. Box W-116, Post-Dispatch.

DELMAR, 73xx—Apartment lot, 68x125. Offer wanted. Claymo Hotel, Clayton, Inc., CH. 8905.

New Modern 5-Room Home

8357 Elmore av., block north of Olive St. rd.; 5 large rooms, tile floor and walls in bathroom; tile walls in kitchen; steam heat. Open for inspection Saturday afternoon and Sunday, or by appointment.

CANNON REALTY CO., 723 Wainwright Bldg.

ETZEL, 6949—5 rooms, bath, furnace, garage; 36x133; $4000.

JOST R. CO., 113 N. 10TH. CH. 2878.

4 ROOMS, $1900

Bath, furnace, garage, at this low price. 1216 Fairview; just north of Olive St. rd. 8000 west.

CHAUNCEY P. HEATH CO. GA. 3164.

REAL BUNGALOW BARGAIN—OPEN. 7460 Gannon, 6 rooms, hot-water heat; garage; FHA loan.

CA. 4753, RALPH S. DUKE, 7649 Delmar.

SPLENDID GANNON AV. LOT FOR SALE; LOTS OF TREES; CHEAP. CALL RANDOLPH 8289 SUNDAY.

MODERN BRICK BUNGALOW 12xx HAFNER PLACE

5 rooms, bath, furnace, garage.

REAL BUY $2650—TERMS

MORRIS AACH R. CO., 826 CHESTNUT

SUBURBAN PROP. FOR SALE

University City

7401 Kingsbury

Northwest corner Jackson; 7 rooms, 2 baths, including maid's room and bath on 1st floor; 2-car garage; lot 80-ft. front; for inspection call

EDWARD L. BAKEWELL, Chestnut 8585 118 N. 7th St.

7336 KINGSBURY

8 rooms, 4 bedrooms; price right. owner R. & I. CO., 805 Chestnut. CE. 1242

KINGSBURY, 7453—Modern 7-room brick, hot-water heat with gas, two-car garage, large screened porch; excellent condition; bargain for quick sale; open.

LOT—40x100, adjacent to 7237 Tulanes bargain; owner, Hiland 2730.

LOT—50 feet Dartford av., University City. Box W-33, Post-Dispatch.

OPEN 2 TO 5
7144 MARYLAND

New colonial, 4 bedrooms, 2 baths, sleeping porch. Good price.

Mary Potter Love
23 N. Meramec :: Clayton
RAndolph 8152

Univ. City Home

7317 MARYLAND AVENUE. WILL CONSIDER TRADE.

Beautiful 9-room house, with large living room, solarium, master bedroom, sun porch and 2 baths; gas heat; double garage; lot 85x192; 1 block from Clayton High School; can be purchased at a real bargain.

GREULICH, GRAND AND SULLIVAN.

MARYLAND, 7359—8 rooms, 2 baths, second floor; unexcelled location; bargain; owner. PA. 6369J.

IN U. CITY. 7360 MELROSE. A modern 7-room residence in good condition and good neighborhood, for larger residence near schools.

CARLISLE ST 2133 ST 2134

U. CITY'S BEST BUY!

7308 MELROSE — 4 rooms, fairly new bungalow, bath, furnace, near school, etc.; only $4800; terms. OPEN. PA. 5094 or MA. 4182.

NEW 5-ROOM BUNGALOW

1061 Midland, University City; tile bath, hardwood floors, furnace; open for inspection; price reduced to $6750.

A. K. FEINBERG, 2914 Union. FV. 4900.

$750 CASH—BALANCE AT 5 PCT.

7346 Milan, like new; 7 rooms, garage; lot 65x160; many features, including hot-water heat, craftex walls, fireplace; price $5250; see today; open 2 to 5.

MacDONALD, 1111 Chestnut, MAin 0142.

7275 NORTHMOOR, $9750.00

Lady of Lourdes parish; 7 rooms, vitrolite bath, 4 bedrooms, oil heat, garages.

BARRY M. FINE, 809 Chestnut, CH. 8297

NORTH AND SOUTH ROAD, 1116—Six-room bungalow, near schools; bargain; leaving city. FArkview 0319R.

PARKVIEW, $10,500
LOVELY 7-ROOM HOME

Large sunroom, 2-car garage; 63xx Washington. Parkview. Price cut to sell.

CHAUNCEY P. HEATH CO. GA. 3164.

PENNSYLVANIA, 1085—Beautiful 5-room bungalow, nice condition; hot-water heat; sacrifice. Call CAbany 3864.

7 Rms., 2 Baths, $11,500

6Sxx Pershing; delightful 2-story home; only 2 in family; must sell now.

KLONIN R. CO., 815A Chestnut. CE. 5563.

511 PURDUE-UNIVERSITY HILLS

Open, new 7-room colonial; select your own finish before completion.

CA. 4753. RALPH S. DUKE, 7649 Delmar

NEW BUNGALOW, $5950

1417 Quendo; 2 blocks north of Olive Street rd.; block east of Midland; 5-room efficiency; all modern; air-conditioned heat; best of construction; open. Or call CAbany 3728. One sold.

SIXTY-SIXTH, 909 N.—6 rooms, modern; good condition; no down payment. MA. 4182.

7700 STANFORD

A new, modern 6-room Cape Cod home; open for inspection; large lot; terms.

CAbany 6000. Carl G. Stifel Realty

7264 STANFORD

7 rooms, modern in every respect; hot-water heat, tile-wall kitchen and bath; tile roof; side drive, 2-car brick garage; priced right. See this today. Open 2-5.

A. J. MEYER & CO. 3606 Gravois PR. 5322

STRATFORD, 7392, U. CITY HILL. Very pretty bungalow, owner leaving city. Call CA. 8398.

YOUR GOLDEN OPPORTUNITY MUST SELL 73xx TULANE

Very modern 6-6 room single; side drive, garage; brings a wonderful return on your investment; must sell this week; don't let this get by.

HENRY H. HAFFNER R. CO., RO. 9706.

7048 TULANE

New 606 Duplex, $10,500

Rented for $130 per month; a home and investment. Drive out and look at this marvelous buy.

JOHN P. DOLAN REALTY CO. INC. Tel. 2610

TULANE—West Pennsylvania; 40 feet on south side street; want offer. Box A-175, Post-Dispatch.

TULANE, 7101—5-5 rooms, hot-water heat; garages; $9000. HI. 8436.

ATTRACTIVE HOME

Walton, 1230, 6 nice large rooms, hot-water heat, modern in every respect; lot 53x150; block from car line; near public school.

FRANKLYN E. MEYER CO.

6657 Enright. PA. 3390.

U. HILLS, $13,900

BEAUTIFUL 8 ROOMS, 3 BATHS

509 Warren; has everything; 30-foot living room with fireplace, oil burner, tile baths; a real bargain.

Secure Admission Card.

CHAUNCEY P. HEATH CO., GA. 3164

9 ROOMS, $9750

63xx Washington; substantial; livable home; must be sold at once.

KLONIN R. CO., 815A Chestnut. CE. 5563.

WASHINGTON, 7453—6-room modern residence, oil burner; owner sick in Pennsylvania, wants immediate sale; best reasonable offer buys. LUPFER-ACKER, Inc. CH. 8005.

$5750 7508 WAYNE

OPEN SUNDAY.

6 ROOMS—LOT 100x160.

Brick bungalow, tile roof, tile floor bath, hardwood floors, steam heat; garage. 1 block west of Hanley road, 4 blocks north of Olive Street road.

EDW. M. THORNHILL RY. CO., GA. 0151

Vinita Park

8326-30 MONROE
NEW—ATTRACTIVE

NEW — ATTRACTIVE

6-room brick bungalow; tile bath and kitchen; price only $5450; terms.

JOHN P. DOLAN REALTY CO. INC. Tel. 2610

MATCH IT FOR $4900

8313 Washington—New 5-room brick, with insulated attic, lot 50x165, stone foundation, concrete garage, screen sun porch, tiled bath and kitchen, beautiful fixtures, nice neighborhood. RI. 6017W.

PAGE, 82xx—Beautiful 5-room bungalow, 50-ft. lot. Box K-266, Post-Dispatch.

VINITA TER., $?

Dutch Colonial, 8023 Monroe; 6 rooms, 22-ft. living room; open; asking $5900.

CHAUNCEY P. HEATH CO. GA. 3164.

MATCH IT FOR $5200

8313 Washington—New 5-room brick, with insulated attic, lot 50x165, stone foundation, tiled bath and kitchen, beautiful fixtures, nice neighborhood. RI. 6017W.

MADISON, 8304—5-room modern bungalow; 50-ft. lot; $4100.

H. B. SURKAMP CO., 6331 Easton.

SUBURBAN PROPERTY FOR SALE—University City

HOUSE, LOT and GARAGE



NEW BUNGALOW

$500 CASH—$42.90 PER MONTH

Will Take Clear Lot as 1st Payment

ONE ONLY **$4685** LAST YEAR'S PRICE

5 WELL PLANNED ROOMS IN NEW RESTRICTED SECTION OF

UNIVERSITY CITY

OPEN TODAY

See 7745 How—A Real Home
1 Bl. W. of No. & So. Rd. 2 Bl. So. of Olive

QUALITY BALL LUMBER & SUPPLY CO. HOMES

BALL Lumber & Supply Co.
Building Department WY. 0666

Webster Groves

ON QUIET STREET
CONVENIENTLY LOCATED

This well-arranged house of 9 room is very suitable for a family of several members. There is large living room, dining room and kitchen on first floor; 4 bedrooms (1 of which has fireplace and French doors open into adjoining bedroom), bath and sleeping porch second floor; 1 bedroom and storage space, third floor. Lavatory and toilet first floor, also toilet in basement. Hot-air heat, oil burner. Excellent lot 79x160; 3-car garage. The price is right. 464 Lee ave. Call REpublic 2400.

WEBSTER GROVES TRUST CO.

NEW LISTINGS

315 S. Gore, 6 rooms, lot 75x270 $12,750
625 Newport av., 6 rooms, lot 100x336 — $11,500
103 Portland ter, 7 rooms; lot 117x140 — $9,500
225 East Big Bend, 6 rooms, 1½ baths — $9,500
7829 Weil av., 6 rooms — $6,500
521 Oakwood av., 7 rooms; lot 70x200 — $6,250
607 North Forest, new 5-room brick; lot 60x370 — $7,250
55 Hart av., 6 rooms; lot 105x140 — $4,500

*Phone for card of admission to starred properties. OK to inspect others without card.

Trembley-Wilson, RE. 0308

LOTS
$500 to $5000

Algonquinwood, from $4500 to possibly — $2250
Webster Park—$7500—possibly less.
Elm av., between Swon and Oak Terrace — $2500
Plant and Sylvester avs., near Swon $3000
Kirkwood lot for possibly 3 houses $2500
Richmond Heights, 125-foot lot, suitable for three houses — $2500

Trembley-Wilson, RE. 0308

JOY HOME

New English house; large lot, shrubs, trees, garden house, pool.

New features, insulation, air conditioning, ventilation, General Electric kitchen; 4 bedrooms, 3 baths.

East side of Berry rd., south of Lockwood and opposite Westborough County Club. Open Sundays and week days from 2 to 5 p. m. RE. 4684.

6-Room Dutch Colonial

IN BEAUTIFUL HARDITH HILLS

A wonderful value; 1 bedroom on 1st floor, 2 on second; corner lot, all improvements. Don't fail to see this Sunday; Also get price on new homes under construction—you'll be surprised! Drive 4 blocks south of Manchester, on Rock Hill road, see our sign. WENZLICK. CHestnut 6900.

Modern Brick Bungalow

642 N. Forest, 5 rooms, bath, 2 inclosed porches on 1st floor, 3 finished rooms on 2d floor, all rooms are good size; everything in good condition; Frigidaire; gas-fired hot-air heat; 2-car garage; lot 75x314, garden, fruit, shrubs. Open 2 to 4. E. A. KAMP, CH. 8342.

NEW BRICK BUNGALOW

Studio living room, screened porch, tile kitchen, rathskeller, automatic air-conditioned furnace; 2-car brick garage; in new subdivision, Webster Acres, 1005 S. Elm av. Owner transferred to Michigan, so wants quick sale and therefore offers this charming new home for only $8250.

Trembley-Wilson, RE. 0308

Sunday—REpublic 0776.

JOY HOME

If you can use a 2-bedroom home, we have one of the prettiest bungalows in Webster. It's strictly modern; in the Sherwood Forest district; close to transportation; can be bought for $8750.

HEMMELMANN-SPACKLER R. E. CO., 7th and Chestnut sts. MA. 1224.

RENTS, $1560—PRICE ?

Two stores, one leased to Kroger; separate heating plants; see 741-43 Marshall av., Webster Groves; can be bought cheap; out-of-town owner.

MILTENBERGER & SON, MAin 2046.

DISCRIMINATING BUYERS who are looking for a real home at a right price will find their problem solved here. Lot 75x132 and 50 ft. more if desired. Address owner at Box W-138, Post-Dispatch.

ALGONQUINWOOD

No. 93; a magnificent fairly new stone home; 7 rooms, 2 baths. Bank says sell.

CHAUNCEY P. HEATH CO. GA. 3164.

ALGONQUIN LANE, 6—Ten-room modern house, recently redecorated; lot 100x190; will trade for small, clear property. Open Sunday, 2-6. Call KI. 1920.

ATALANTA, 703—Comfortable 5-room home; modern; $750 cash and monthly payments will buy; attractive price.

SILVERBLATT R. CO., 705 Chestnut.

BEAUTIFUL modern, up-to-date 8-room residence and beautiful grounds, consisting of 3 acres; will sell at a big bargain; offer wanted; no trades.

WATSON-ARSENAL RLTY. CO., 3123 Watson rd. ST. 0714.

BEFORE YOU BUY see this attractive early American brick house, 8 rooms, 2 baths, large screened porch, oil burner, beautiful lot; price reduced for immediate sale. See 569 Olive ct. JAS. C. MORFIT, 718 E. Big Bend. RE. 3089.

FOR SALE OR LEASE

703 S. Berry rd.; large bungalow; 3 full bedrooms; automatic heat; large lot.

361 Hillside; 6 large rooms; large lot; beautiful trees; close to cars and schools.

306 Clark; 6-room brick; large lot; beautiful trees; HOLC loan.

FIRST NATIONAL REALTY. RE. 3881.

BUNGALOW SNAP

OPEN; 6 ROOMS; CUT TO $5350

BERRY AT MANCHESTER.

Second house east side Berry, south of Manchester; $4000 first; buy quick.

CHAUNCEY P. HEATH CO. GA. 3164.

708 W. BIG BEND RD.

Beautiful 4-room bungalow; bath; furnace; garage; fine lot; see today sure.

O. J. McCAWLEY R. CO. Main 2813.

5-ROOM BUNGALOW—WANTS FLAT

Modern home, 50-foot lot, Rock Hill rd., wants single in city. Phone now.

O'ROURKE 5471 GRAVOIS RIV. 4310-11

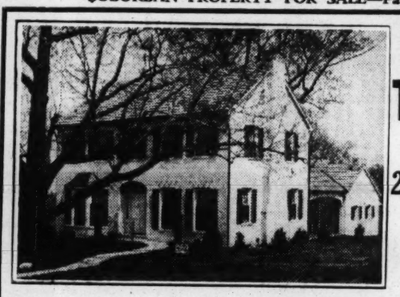
BUNGALOW—Colonial; 8 rooms; gas, heat, air-conditioned; large corner lot, with beautiful planting; one of the beautiful Webster Groves homes. Box A-332, Post-Dispatch.

CHESTNUT, 316—6-room bungalow; tile bath; lot 100x250.

645 CLARK AVE.—$4000

Seven rooms, bath, electric; furnace, 2-car garage; block to public school; lot 50x140. CHARLES L. WEBER, 119 N. 7th.

SUBURBAN PROPERTY FOR SALE—Pasadena



OPEN TODAY

2 to 5 P.M.

New Colonial

We Invite You to Inspect 4522 Marlboro Court in Beautiful Pasadena Hills. 7 Large Rooms, Air Conditioned, With Every Modern Convenience.

Price Reasonable—FHA Long-Term Loan

FRANKLYN E. MEYER CO.

6657 Enright Ave. PA. 3390-91

"Specialists in Better Homes"

SUBURBAN PROPERTY FOR SALE—Kirkwood

WHY KIRKWOOD BECAUSE

It has exceptional highway facilities; higher altitudes than any other St. Louis suburb; Ozark scenery at your very door; good air, privacy, health.

WE CAN SELL YOU

Four-family apartment houses, vacant lots for business purposes; vacant lots for home builders (with magnificent trees). Attractive homes; acreage in exclusive restricted district of great scenic beauty and unusual privacy.

May we show you a few of our offerings? You will be sure to like some of them.

MONEY LOANED ON NEW HOMES

JETAMA INVESTMENT CO., 3639 Olive St.



TAYLOR, 745 N.—East of Highway 77; beautiful shaded lot, 150'312'; 68 shade trees, formal garden and garden patch. A quiet and cool spot, 30 minutes from Seventh st.; City-Kirkwood water and sewerage. White pine house remodeled; beautiful hardwood floors throughout. Here's a place to raise a family and really enjoy life. Open Sunday.

Webster Groves

CHESTNUT, 317—Bargain; residence, newly decorated; 7 rooms, bath, sleeping porches; lot 106x400; beautiful landscape; chicken houses, garages, tool house; easy terms; owner, or exchange for flat.

DESIRABLE 55-ft. lot, Webster Hills; improvements; $1650. YATES, RI. 5577.

EDGAR RD., 131 (Webster Groves)—2-story 5-room house; every convenience; garage, side drive; large yard. McMENAMY R. E. CO., 1308 N. Grand.

FAIRVIEW, 528—5 nice rooms and sunroom; well built; very homey; just the place for a small family; HOLC loan at 5 per cent. Call owner.

BUILT FOR YOUR COMFORT. Health, Happiness and Long Life.

462 FLORENCE—9 rooms, solarium, living porch and maid's room; lot 200x175. JOHN P. DOLAN RLTY. RI. 2610.

WEBSTER'S BIG BARGAIN—Offer wanted; 334 East Big Bend; modern. MULLIN-WALTERS REALTY CO., INC.

YOUR OPPORTUNITY

534 Garden; beautiful lot; 165x400 ft.; 8 rooms, screened porch; want cash offer. CHAUNCEY P. HEATH CO. GA. 3164.

7825 GARDEN AV.—$5300

Inspect today, modern brick bungalow; 5 rooms and sunroom; Holland furnace; 2-car garage. WEbster 2517R. EV. 7067.

Webster Bungalow, $6500

LOT 100x130.

509 Greeley av., 7 rooms, bath, electric, furnace, garage; terms.

CHARLES L. WEBER, 119 N. 7th st.

JOY, 221—Beautiful home in Webster Park, situated on large lot, 292x107, surrounded by large shade trees and shrubbery; billiard room, music, living, dining and kitchen on first floor; 5 large bedrooms on second floor, bath and lavatory; incinerator and oil burner; convenient to schools, churches, transportation; moderately priced. REpublic 2100.

LACLEDE STATION RD., 57—New 5-room bungalow, modern. WEbster 4815W

LOT—53x175; s. s. Locust ct., west of 533. 4 blocks south of Lockwood at Crofton, in Sherwood Forest. JAS. C. MORFIT, 718 E. Big Bend. RE. 3089.

LOT—Beautiful; large; big trees; all improvements; restricted neighborhood; sacrifice $14 per foot. Box K-323, Post-Dispatch.

LOT—Webster Groves sub-division, 55x135; must sacrifice; deal with owner direct. Box W-66, Post-Dispatch.

MODERN—4 rooms, garage; a good place to live; $4000; $500 cash, balance small monthly payments.

REASOR, 7805 FORSYTHE. CA. 4700.

OAK, 456—Beautiful 6-foot lot; garage; $17 per foot. WEbster 3984W.

FHA BUYERS, ATTENTION

3xx Page Avenue (Webster Groves)—Frame house, 4 rooms, bath and furnace, balance on loan about $1763. Price $2200. Here is a good place to invest your bonus money. Call for appointment. OFFICE OPEN SUNDAY.

O'ROURKE 5471 GRAVOIS RIV. 4310-11

RESIDENCE—6 rooms, sunroom, breakfast room, 2 sleeping porches, tiled bath, hot-water heat; oil burner. Corner lot. Sell or trade for flat or apartment. Box W-264, Post-Dispatch.

Webster Groves

THEO. R. APPEL REALTY

Bungalow Bargain

OPEN SUNDAY 2 to 4

904 Providence; modern 5-room bungalow; garage in basement close to schools and transportation; priced right for quick sale. THEO. R. APPEL REALTY. CO., 46 W. Lockwood.

YALE, 749—Strictly modern 5-room brick bungalow; garage; terms. PA. 3390.

Wellston

$1850

Five-room bungalow; bath, furnace; garage; big lot; easy terms. EV. 8092.

BUNGALOW—4 rooms, bath, furnace, side drive, garage, $2650; may trade for lot. Details, Box W-339, Post-Dispatch.

GLEN CHORT DR., 1609—5 rooms; modern; brick; good condition; bargain; 2 blocks north St. Charles rd. on Lucas Hunt rd.; open Sunday 2 to 5. Meier, RI. 4879.

HAWTHORNE, 477—7-room modern English Colonial; 2-car garage; open.

VERY CHEAP

6412 Hayes court; 6-room brick composition residence, bath, furnace, brand-new hardwood floors; newly papered and painted inside and outside; lot 154 feet deep; one block north of Etzel av.; one block east of Sutter.

OPEN TODAY
2146 67th ST.

4-room bungalow, modern; $200 down, $27.50 per month on balance; real sacrifice.

Kratz-Fischer, 2620 Cherokee. GR. 4072.

BUNGALOWS AND COTTAGES For Sale

BUNGALOWS—COTTAGES—HOMES TERMS TO SUIT PURCHASER.	
4179 Cleveland, 7 rooms	$5500
7546 Milan (University City), 7 rooms	5250
5412 Quincy, 5 rooms	4500
2541 W. Sullivan, 4 rooms	4000
5127 Ridge, 6 rooms	4000
4466 Etzel, 5 rooms	3700
5539 Helen, 7 rooms	2250
4528 Evans, 9 rooms	3200
4782 Highland, 4 rooms	3500
1455 Monroe, 9 rooms	3000
6809 Wise, 6 rooms	2950
20 S. Spring, 6 rooms	1800
5547 St. Edward, 4 rooms and shop; corner lot	3200

McDONALD, 1111 Chestnut, MAin 0142.

YOUR CHANCE TO BUY BUNGALOWS SMALL CASH PAYMENT

1019	Curren, 5 rooms, modern.	
2845	Sulphur, 4 rooms, modern.	
6106	West Park, 5 rooms, hot-water heat, sleeping porch.	
6444	Marmaduke, 6 rooms.	
6408	Oleatha, 5 rooms, modern.	
7174	Wellington dr., 5 rooms, large lot.	
2544	Circle dr., 5 rooms.	
2168	Clifton, 5 rooms.	
2912	Clifton, 5 rooms.	
8905	Olden, 4 rooms, 2-car garage.	
25	Blakemore pl., 5 rooms, 2-car garage.	
23	Blakemore pl., 5 rooms, 2-car garage.	

MULLIN-WALTERS RLTY. CO., INC.

BRICK BUNGALOW—5 rooms, hardwood floors, tile bath. MUlberry 7736.

SUBURBAN PROP. FOR SALE

D.R.B REALTORS

Suggest That You

BUY NOW

Homes of Distinction

31 Fair Oaks

A charming home of 9 rooms and three baths. Unusual exterior and interior design. General Electric oil furnace. Situated on a beautifully landscaped 1½-acre lot, including twenty-six trees. Inspect by all means. Open.

Lay and Ellsworth

West side of Lay road, ¾ mile south of Clayton rd., beautiful new English home of 9 rooms, three baths, lot 320x360; over 150 shade trees.

No. 1 Lorenzo Drive

An all-stone residence of seven rooms, 3 baths, hot-water heat; lot 153x583. North side of Ladue road just west of McKnight.

No. 11 McKnight Lane

Southwest corner Ladue and McKnight rds., just being completed. 7 rooms, 3 baths, ¾ acre lot. Price, $16,500.

Geyer Rd. Estate

Words cannot describe this beautiful setting; a comfortable 7-room residence; situated among an abundance of trees; shrubbery; flowers, sell with 7 or more acres.

1155 S. Geyer

Between Big Bend and Watson Road.

No. 13 Enfield Drive

In Chevy Chase, on Price road north of Ladue, 6 rooms and breakfast room; 2 baths; 1st floor lavatory. Sell cheap because of poor health.

CLAYTON

No. 55 Ridgemoor NEW

The finest new home in the Moorlands, 8 rooms, 3 baths, sunroom; perfectly decorated; Venetian blinds; air conditioned; phone for complete details.

No. 33 Hillvale

Owner built home; 8 rooms, 2 baths, extra lavatory; sleeping porch; oil heat; lot 75x180.

7425 York Drive

6 rooms, sunroom; 2 baths; tile kitchen; basement garage; oil heat; may trade.

7437 Somerset

Price reduced to $12,750. 7 rooms, and breakfast room, oil heat; two-car garage.

7447 Somerset

See this today sure, newly modernized throughout; 6 large rooms and sunroom, tile kitchen; 1st floor lavatory; price, $12,500.

7619 Shirley

Wydown Forest. 8 rooms, 2 baths, steam heat, slate roof. Owner leaving city. Wants offer.

UNIVERSITY CITY

7301 Melrose (NEW)

One block north of Olive St. Rd. at Midland Blvd., 6 rooms, tile kitchen and bath, air-conitioned heat, slate roof, 2-car brick garage; corner lot 58x158; price, $11,500.

528 North & South Rd.

One block South of Delmar, new colonial, 6 rooms and maid's room, tile kitchen and bath, air-conditioned heat, large open porch; price, $10,500.

7252 Stanford (NEW)

Just being completed—6 unusually large rooms; plenty of closets; a real home; see it today.

7721 Stanford (NEW)

6 rooms and breakfast nook; air-conditioned; a real home for only $10,500.

7268 Stanford

6 rooms, sunroom, 2 tile baths, hot-water heat; oil burner. Slate roof.

531 East Drive (NEW)

One block South of Delmar, three blocks West of North and South Road, white colonial, 5 rooms, $7850.

No. 2 Yale

A country estate in University City—1½-acre lot with beautiful home, 5 bedrooms, 4 baths, and Servant's quarters. Worth twice the price of $21,500.

702 Radcliff

Corner of Cornell, 9 rooms, stone residence; thoroughly reconditioned. Plenty of trees.

780 Harvard

White Cape Cod colonial, 5 rooms, lot 120x150; one year old; immediate possession.

6948 Dartmouth,

New 5 rooms, one floor; studio living room; price reduced to $7150.

550 Warren (UNIVERSITY HILLS)

Attractive home with 4 bedrooms, 2 baths, large dining room, living room, kitchen, canvassed walls. A real buy.

587 Purdue (UNIVERSITY HILLS)

All that you could ask for in construction; semi-fireproof; four bedrooms, 2 baths; will sell at a fraction of original cost.

7361 Kingsbury (UNIVERSITY HILLS)

A comfortable home of 6 rooms, 2 baths, oil heat. Space on 3rd floor for maid's room.

7133 Delmar (OPEN)

Ideal for family with children. House has many possibilities; 8 rooms, and sunroom; convenient to everything. See it today sure.

7041 Kingsbury

Owner is very anxious for sale—10 rooms, 3 baths, sunroom, oil heat. Take advantage of present conditions and buy this fine home.

7343 Colgate

Desirable 6-room. Near University City school center and Jackson Park. Sell at low price.

7347 Cornell

Will please the most discriminating. 7 rooms, 2 baths, breakfast room, oil heat. All in perfect condition. May trade for county home.

8320 Washington

This dandy 6-room bungalow has been newly reconditioned. Beautiful lot with grape arbor, shade trees. Close to everything. Easy terms. Open today.

RICHMOND HEIGHTS

7578 Warner

6 rooms and breakfast room; tile bath, lot 40x140; hot-water heat, hardwood floors; wonderfully well kept bungalow; large trees.

OFFICE OPEN SUNDAY

DIMMITT RICKHOFF BAYER

BIG BEND AT CLAYTON ROAD
STerling 1314

SUBURBAN PROPERTY FOR SALE

LIQUIDATION SALE!!

TO AVOID TAX SUIT

WE ARE SACRIFICING

OUR EQUITY IN THIS LAND TO AVOID TAX SUIT

PROPERTY MUST BE SOLD

SUBJECT TO 3 YEARS' DELINQUENT TAXES

84 Miscellaneous Lots Must Be Sold or Revert to Tax Collector



50 Ft. Lots $75.00 & $100.00 Per Lot

100 Ft. Lots $1.50, $2.00 & $3.00

PER FRONT FOOT

ACREAGE TRACTS AT SACRIFICE PRICES

OLD RAMONA PICNIC GROUNDS

BEAUTIFUL WOODED LOTS—1 CARFARE DOWNTOWN

HOW TO GET THERE— Take Kirkwood-Ferguson Car to Junction of Florissant Car Line—2 and 3 Blocks West or Drive North on Carson Rd. From Natural Bridge to Junction of Kirkwood-Ferguson Car Line or Drive 2 Blocks West.

RAMONA REALTY CO.

SPECIAL LIQUIDATING AGENTS

Office on Property—Atwater 1025 Come Out Today—Open Every Day

BUNGALOWS AND COTTAGES For Sale

North

IDEAL FOR CHILDREN

A real place for your kiddies, they'll have O'Fallon Park for playgrounds; 7 bright, sunny rooms, hot-water heat. See 2022 East Fair; at $4950; it's going to be hard to match.

HAROLD C. SIMON & CO., COl. 4703.

6 ROOMS, $1675

$200 CASH

Brick, bath, toilet, electric; newly painted and papered; easy terms; look at 2507 Slattery St. Whyman, 722 Chestnut. CHestnut 8500.

NEAR SCHOOLS—PRICED RIGHT

4032 Cora, 5 light rooms; like new; 40 x120.

3000 Lee; fine corner bungalow, 5 rooms; extra toilet first floor; garage; furnace; only $5000.

3749 Cottage; 5 rooms, all conveniences; well built.

DUERBECK REALTY CO., 1813 N. Grand

$200 CASH

Buys 4 rooms, bath, electric; furnace; $1675; terms. WHYMAN, 722 Chestnut. CH. 8500.

BADEN BARGAIN.

Must sacrifice 4-room modern bungalow; 60-ft. lot; made street; side drive; large garage; only $2500. Box W-303, P.-D.

4-ROOM BRICK, $1275

Dandy little building, 5200 north. Will sell on easy terms. Call me.

WHYMAN, 722 Chestnut. CH. 8500.

BUNGALOW—Modern, 4-room matt brick; desirable location; sacrifice; $4250. Owner, 3743 Lee av.

BUNGALOW—O'Fallon Park district; no agents. COlfax 1470W.

SEE 4120 W. CARTER.

Reconditioned cottage; 5 rooms; modern; priced for quick sale. CE. 4770.

4-ROOM BRICK, $2650
Bath, Furnace, Garage

A1 condition; small down payment. See today. Open. 3938 Cole Brilliante.

FRANK A. GILBERT REALTY CO.
824 CHESTNUT GA. 3993

3846 COTTAGE

Your opportunity. 4-room brick cottage in good condition; small down payment, balance like rent.

CARLISLE ST 2133 ST 2134

COTTAGE—Brick; 4 rooms, bath, furnace; garage; street, alley and sidewalk made; $2000. EV. 2618.

COTTAGE—5 rooms, bath, hot-water heat, garage; bargain. 2120 Obear.

COTTAGE—3 rooms, bath, furnace; garage; $2000. 2105 Hadley st.

$1675 EASY TERMS 2132 DE SOTO

5 rooms and bath; good condition; just north of West Florissant; nice home.

MICHELSON REALTY CO., 820 Chestnut

Kings-Laren Park Homes

OPEN TODAY

8448-52 Edna Street. 5 rooms, new, modern, insulated, tiled baths and kitchens, steam vapor heat, recreation room. You'll marvel at the wonderful construction.

Also

8647 Annetta Street. 4 large rooms, hardwood floors, tile bath and furnace. 2-car garage. Get card of admission.

GEO. WANSTRATH JR. INC.
3500 N. Grand COl. 3700

4 ROOMS, BATH, $1750

4402 Fair av., 4-room frame, near school and park; 4 rooms and bath; only $1750, small amount cash, balance like rent.

HAUSCHULTE R. E. CO., 2407 N. B'way.

GARFIELD, 3822 — $100 down, $20 monthly; 4-room brick, bath, furnace, open.

GREER, 2726—4-room brick, bath, furnace, garage, $2250 buys; terms.

FOSKIN, GABBERT, FRanklin 5033.

4553 HARRIS.

6-room brick, tile bath, steam heat, large lot, garage for two cars, $6750.

HILMER, DUTTON REALTY CO. CO. 5572

HEBERT, 1926—This beautiful four-room frame with garage; only $1900.

P. J. SLATTERY REALTY CO. JE. 3322.

KOSSUTH, 4273—4 rooms, kitchenette, modern; open; owner.

LEA PL., 4133 — Modern 5-room; good condition. COlfax 3625W.

LEXINGTON, 4561—Bungalow, 5 rooms and sun room, 2-car garage, tile roof, modern equipment. RO. 3655.

LOWELL, 8538—5-room new brick; tile kitchen and bath; garage; all improvements; $4100, $500 cash, $32 monthly includes interest; no renewals. MU. 0518

LOWELL, 8547—New 5-room brick; tile-wall kitchen and bath; sun porch; garage. EV. 0261.

LET THIS HOME EARN YOU MONEY

FACING FAIRGROUND PARK.

Six rooms and sunroom; strictly modern; hot-water heat; All condition; within 1 or 2 years it should increase in value; 4032 Natural Bridge.

KORTE, 7171½ Chestnut. MA. 4258.

O'FALLON PARK SECTION—$5750; 6 rooms, hardwood floors, hot-water heat. Box K-231. Post-Dispatch.

5 ROOMS, $1750.00

3810 Penrose st., 5-room frame, only $1750; small amount cash; balance like rent. Hauschulte R. E. Co., 2407 N. Broadway.

PLEASANT, 4021—Modern 4-room cottage; offered at a real bargain.

KNICKMEYER-FLEER, COlfax 3425.

PLEASANT, 4231—Cottage, 6 rooms, bath, garage, $1700. Owner. GR. 3011.

Attractively Priced New Bungalows 8540-44 Riverview

See these two beautiful new homes; just completed; 5 exceptionally large rooms with all the latest features. Large additional space on second floor. 40 foot lots, side drives. Open this afternoon.

E. W. PRANGE & CO., FRanklin 4262.

VERONICA PARK—Choice location, five rooms, breakfast room, bath, first floor finished; room second floor; gas furnace; hot-water heat; double brick garage; well-planted trees, shrubs, flowers, lily pool; private party. Call 8473 N. Broadway.

You Should See the New Homes in

LA HACIENDA



Primarily designed as a place to live in, these homes incorporate all the advanced ideas in luxuries and conveniences. Stately architecture, beautiful landscapes, flawless construction at a price you can comfortably afford in a community with neighbors you'll be proud to have. One visit will convince you of the desirability of these new homes.

These homes are open for inspection every afternoon, but we suggest you see them today.

Located at Ladue and Price Roads—Just opposite the St. Louis Country Club.

JOHN P. **DOLAN** REALTY CO.

Exclusive Representatives

LAKE FOREST RESIDENCE FOR SALE

79 LAKE FOREST



The Above Lake Forest Residence for Sale Subject to Reasonable Offer

First floor: Living room 17x28; dining room 17x19; den 16x14; lavatory, breakfast room, kitchen.

Second floor: 3 Master bedrooms, 1 maid's room, sewing room or nursery, 3 baths. Large rathskeller in basement.

Open For Inspection Sunday Afternoons, 2-5 P. M.

Weekday Afternoon by Appointment CALL EDWARD BAKEWELL. CH. 8585

BUILDING LOT WANTED—

Will Take as Part Payment On

NEW MODERN DUPLEX BUNGALOW

BARGAIN

$6950 COMPLETE

Leased for 12 months to good tenant. Will sell for less than present cost to duplicate.

1117 North and South Road

1 Block South of Olive Street Road

BUNGALOWS AND COTTAGES For Sale

North

Location Means Every Thing!

THAT'S WHY WE'RE BUILDING 20 FINE BUNGALOWS ON SAN FRANCISCO AVE.

Between Clarence and Turner

4 SOLD!!!

This is the finest bungalow section in all St. Louis.

15 minutes to town.

2 blocks from Fairgrounds Park.

½ block to Holy Rosary Church.

1 block to street car.

1 block to Ashland School.

Visit 4243W San Francisco; display home; 5 beautiful rooms; air-condition heat; tile bath and kitchen; a real cozy, comfortable home; garage. Reasonably priced. Terms or trade.

OPEN EVENINGS

BUILDER, 4237W. San Francisco

GLICK R. E. CO. Chestnut at 8th MAin 4182

3201 N. TAYLOR

5-room bungalow; newly decorated. Open.

CAbany 6000. Carl G. Stifel Realty

STOCK SON REALTY

ON TOP OF THE HILLS

Let this ad have your attention. 3 bungalows sold in TWENTY-ONE DAYS, number 4 left to sell. MUST BE A REASON FOR THEM SELLING. Hot-water heat, modern kitchen and bath, tile walls, COVE CEILING, INLAID WALNUT HARDWOOD FLOORS, Roof guaranteed 15 years; copper gutters and flashing; brick garage to matt house. Near to Catholic and public schools. GOOD TRANSPORTATION 8722 Riverview Blvd. Open daily 9 to 7.

4712 NATURAL BRIDGE EV. 4990

ST. FERDINAND, 3959—Nice home; 4 rooms, bath, furnace; reduced to $1750; $100 cash; move in; open. MA. 4182.

SACRAMENTO, 4228W.—5 rooms, bath, heat; large lot.

Northwest

STOCK SON REALTY

UNDER CONSTRUCTION

Two 5-room and one 4-room matt brick bungalow. Tile bath, kitchen, hardwood floors throughout; garage. Brand new; $4550 and $5000. Plans of houses at office. Come in and look them over. They won't last long. Open Sunday morning.

4712 NATURAL BRIDGE EV. 4990

BUNGALOWS AND COTTAGES For Sale

Northwest

BANK LIQUIDATIONS

4711 ASHLAND—5 and 5 single.
5544 GREER—3-room cottage.
5983 HAMILTON TR.—4 and 4 single.
5554 TERRY—Bungalow, 5 rooms.
5976 THEODORE—Bungalow, 4 rooms.
9112 LINDBERG—Bungalow, 5 rooms.
1345 MT. OLIVE

BUNGALOWS FOR SALE—Northwest

8600 ORIOLE $5250

1 BLOCK EAST OF McLAREN AVE AND RIVERVIEW DR. FORMERLY KINGSWAY, N. W.



$350 CASH DOWN

$25 per mo. & Interest

- Beautiful Tile Bath and Kitchen
- 18" Stone Foundation
- 13" Walls
- Concrete Street & Alley

OPEN EVERY DAY

THEY ARE SELLING RAPIDLY Those who saw these beautiful bungalows last week were eager to buy! Drive out today and see for yourself. Go out to 2400 McLaran Ave., turn right one short block. Builder on premises daily.

New 5-Room Brick Bungalows

Amazing Values at $4350

EDW. L. KUHS REALTY CO.

2831 N. Grand JE. 3500
8114 N. Broadway CO. 8200

50-foot lots, hardwood floors, tile bath and kitchen, built-in cabinet, inlaid linoleum in kitchen, steel furnace, plenty of closet space. Water, gas, sewers, electricity.

BUNGALOW SNAPS

SEE THEM TODAY—OPEN

5716 Goodfellow av.; 5-room brick; English type; vitrolite bath and kitchen, steam heat, oil burner; good location; owner will show.

ALSO

1411 McLaren and 8715 Oriole; brand-new, exceptionally well built 5-room brick bungalows; tile bath and kitchen, rathskeller, air-conditioned; must be seen to be appreciated; open all day.

ALSO

4149 Kossuth av.; opposite Fairground Park; 7 rooms, strictly modern; 2-car garage; beautiful shrubbery; ideal home; no admission without card.

ALSO

4026 Carter av.; lot 65x120; 6 rooms, time bath, hot-water heat; owner anxious to sell, wants best offer.

ALSO

4444 Natural Bridge; 5-room brick; bath, furnace; price only $3800; no admission without card.

GEO. J. WANSTRATH, CEn. 2940. 715 Chestnut. EV. 3295.

BIRCHER BL., 4508—Modern 5 rooms and sun porch, matt brick bungalow, beautiful surroundings, sacrifice.

BIRCHER PL., 4408—Beautiful new 6 rooms; 2 baths; has everything.

BLAKEMORE, 25—5 rooms and sunroom, modern; 2-car garage; priced right. MULLIN-WALTERS R. CO., INC. MA.2636

BUNGALOW—5 rooms, bath, basement garage; only $350 down. Five-room modern brick, stone foundation; tile bath, tile kitchen, etc.; $500 down or clear lot; easy terms. 6903 Edison av.

BUNGALOW—5 rooms, bath, furnace; garage; conveniences; $3000. 5771 Floy.

4878 CALVIN $4000

4 large rooms, modern. COlfax 4433W.

GRAB THIS! 4922 Claiser; 5 large rooms, modern, hot-water heat, 50-ft. lot, side drive; trees and shrub, terms. EDW. L. KUHS, REALTOR JEff. 3500

COTTAGE—Cheap, or will trade for good lot in vicinity. 5408 Thrush.

COTTAGE—5 rooms, $3750; hot-water heat, garage. Box K-23, Post-Dispatch.

BUNGALOW—Brick, 4355 Darby; 6 rooms, furnace, tile bath, oak floors; good basement; double garage. Price, $3500. Ask to see our brick bungalows, almost new. Prices are right for quick sale. Also 4 and 5 room frame cottages in county. HENDRICKS, 6225 Easton. MU. 6200.

NEEDS MORE ROOM.

So someone can get a real bargain. 4948 Claxton av., 4 large rooms and bath 1st floor, 2 finished rooms 2d floor, hot-air furnace, good basement. Price reduced to $2650. Owner will show. CH. 9444.

PRICE $4500.00

6211 Dardanelle av., 5-room matt brick, hot-water heat, hardwood floors, 45-foot lot; stucco garage; $1000 down, balance $42 month, including everything. KNICKMEYER-FLEER, COlfax 3425.

DAVISON, 4530—4 rooms, sunroom, bath, furnace; 2-car garage; rent receipts buy it.

DURANT, 5058—5 rooms, tile bath, 2-car garage; modern; card needed. HAAKE, FOrest 2284.

Price $3600 $750 Down

7006 Edison av., Natural Bridge to Lucas and Hunt, 3 blocks south; 4 rooms and sunroom, modern brick; beautiful condition. KNICKMEYER-FLEER, COlfax 3425.

NEW BUNGALOW—$5950

OPEN 2 TO 5 P. M.

4340 Elmbank; 5-room modern; hardwood floors, furnace, bath. HARTWIG DISCHINGER. FR. 2943.

MODERN SIX ROOMS, $6000

5522 Emerson, tile bath, furnace, garage; one floor; brick. A. K. FEINBERG, 2914 Union. EV. 4900

5925 ERA (N. Pointe)

Practically new 5 rooms, breakfast room, vitrolite bath, 2-car garage, real price. FOSKIN GABBERT, FRanklin 5033.

ERA, 5925—5 rooms, breakfast nook; a bargain; open 1 to 5 p. m. HAAKE, FOrest 2284.

EUCLID, 2402 N.—6 rooms, modern home; corner lot; card needed. HAAKE, FO. 2284.

6-ROOM BUNGALOW

4670 Farlin, modern, 3 bedrooms, tile-wall bath, weatherstripped, 2-car garage. BEN C. FINKE, 206 Title Guar. Bldg.

LARGE 5-ROOM BUNGALOW, $4500

5926 FERRIS AV., 1 block north of Natural Bridge and west of Goodfellow; modern, matt brick, 1 floor; cost $7500. A. K. FEINBERG, 2914 Union. EV. 4900

STOCK SON REALTORS

5712 FLOY AV.

One block east of Goodfellow at Florissant av.; modern, 5 rooms, matt brick, all weather-stripped, caulked; side drive, garage. Open today 2 to 6. 4712 NATURAL BRIDGE EV. 4990

FLOY, 5726—5 rooms, matt brick, almost new, side drive, tile bath, etc. Price reduced for quick sale. E. W. PRANGE & CO. FR. 4262.

FLOY, 5737—Almost new; 5 rooms, very neat; sell bargain. Pomeroy. MA. 4182.

5272 GENEVIEVE

Four-room modern brick cottage; well built home; a good buy. STRODTMAN-STRODTMAN. CE. 8711.

PRICE $3000 $300 DOWN

16xx Glenechort drive, 1 block east of Normandy School; 6 rooms, matt brick; hardwood floors; 2-car garage. KNICKMEYER-FLEER, COlfax 3425.

LOOK AT 5704 GOOFELLOW.

4 spacious rooms, bath, furnace, modest price, easy terms. MA. 4258.

GREER, 4645—Modernized 5-room brick; price $2950; own. MA. 4182.

5253 HAMILTON—$3150.

5-room efficiency bungalow; hardwood floors; tile bath, garage; $300 down; open. PA. 0364W.

LOOK! 6056 Harney; 4 rooms, sunroom, modern, garage. Few blocks from Walnut Park and Nativity Schools. Open 1 to 5. Mr. Specking. EDW. L. KUHS, REALTOR JEff. 3500

SACRIFICE $4250

5645 Hiller, 5 rooms, modern brick bungalow, close to Park Lane and Florissant. C. BURGHOFF RLTY. CO. CO. 3452.

HIGHLAND, 4968—6 rooms; consider 5-room bungalow, Richmond Heights. HAAKE, FOrest 2284.

HIGHLAND, 5658—Modern 4-room brick; church, schools and bus.

$995 FOR 4-ROOM cottage; bath; nice basement. 5446 Jennings rd. CO. 4433W or MA. 4182.

5257 JANET AVE.

5-room bungalow; furnace, bath; corner lot; like new; cheap; bus at corner. L. K. SCHMOLL, 818 Chestnut. GAr. 3164.

KENNERLY, 4618—Modern 5-room bungalow; will sacrifice for cash.

LOW PRICE! Frame bungalow, 8522 Katherine Av. (1 block north of Natural Bridge at Carsonville.) 2 large green houses; lot 100x128. EDW. L. KUHS, REALTOR JEff. 3500

REAL VALUE

Dandy bungalow located near Kingshighway N. E., 5 rooms, bath, furnace, garage; $4500 for quick sale. Box E-96, Post-Dispatch.

LOOK TODAY—MAKE OFFER

4613-15 Labadie av., duplex bungalow, 4 rooms each. EASTON-TAYLOR TRUST CO., 4915 Delmar. FO. 4234.

LEAHY, 4966—5-room brick with garage; in fine condition; price reasonable. P. J. SLATTERY REALTY CO., JE. 3322

SEE 6313 LAURA.

This attractive, reconditioned bungalow; must be sold within 30 days. CARL G. STIFEL R. E. CO., CE. 4770.

A REAL BARGAIN

6343 Lena av., 5 rooms, tile-wall bath, furnace; garage; 2-room cottage rear; or trade for bungalow, south. O. J. McCAWLEY R. CO., MAin 2813.

4559 LEXINGTON

4 rooms, glassed and screened porch, tile bath, hardwood floors; tile roof; like new; large lot; $3950; terms. Open Sunday, 2 to 5.

SALE OR TRADE

Brand-new bungalow, 5 rooms, 4669 Margaretta; large rooms, tile bath and kitchen; garages; strictly modern, $6750; terms. Open.

MAFFITT, 4544—3-room frame, bargain. leaving city for health.

MOVING on farm, will sacrifice nice 4-room brick bungalow with garage, in county close to city, for $3250 for quick sale; no dealers. Box F-309, Post-Dispatch.

NORHANDALE DR., 6946 — Beautiful 5-room matt brick bungalow; tile bath; hardwood floors; garage; side drive; $650 for equity. EV. 8259.

TODAY'S BEST BUY

6015 North Pointe; see this new and beautiful strictly modern bungalow, 5 large rooms and additional space on 2d floor; open this afternoon. E. W. PRANGE & CO., FRanklin 4262.

$2450 FOR MODERN $5000 COTTAGE. 1421 Ogden; 10 years old, matt brick, 6600 west, near Page bl.; $500 cash will handle; finance to suit. LARNER DIENER CO., 722 Chestnut. CE. 2965.

NEW 5-room brick, up-to-the-minute, $3950; rent; terms. Box K-333, P-D.

NO CASH NEEDED ! ! !

$37.50 MONTHLY

4650 Palm, block south of Natural Bridge, 5 rooms, garage, brick; newly papered and painted; all streets and alley made; NO INTEREST ON MONTHLY PART PAYMENTS. HACKMANN, MA. 4268.

A REAL BUY.

See these four modern brick bungalows before buying; modern; 4628 to 4636 Penrose; open 10 to 9. Daily 7 to 9 p. m. MICELI, 4733 Natural Bridge, CEV. 5241.

PLOVER, 5203—5 rooms, bath, furnace, garage; bargain, $2250; worth $3000. BURIAN REALTY CO., 4016 Chouteau.

RIDGEDALE, 3604 (Pine Lawn)—Practically new 6-room ultra modern bungalow, lot 50x165; wonderful buy. FOSKIN GABBERT, FRanklin 5033.

SACRAMENTO, 4701—5-room brick home; bath, Holland furnace; garage; price reduced to $4400; don't delay; open for inspection, by card only. NORTH ST. LOUIS TRUST CO.

SAN FRANCISCO, 4710—$3250; 4-room brick bungalow; furnace, hardwood floors, bath, garage. HARTWIG DISCHINGER. FR. 2943.

RENT TERMS—SMALL DOWN PAYMENT.

7626 Santa Monica, 5-room efficiency; tile bath, furnace; garage; all newly painted; open today; $3250.

A. K. FEINBERG, 2914 Union. EV. 4900

COTTAGE SACRIFICE. 2846 SEMPLE.

This 4-room modern cottage, 2-car brick garage, lot 50x172, sacrifice price $2650. CARL G. STIFEL R. E. CO., CE. 4770.

OPPORTUNITY! $2600 buys 3406 Shirley; 3 large rooms, bath, furnace, garage, side drive, 40-ft. lot. EDW. L. KUHS, REALTOR JEff. 3500

1932 SEMPLE—$3200

5-room brick, bath, electric, hot-water heat; garage; very nice place. CHARLES L. WEBER, 119 N. 7th.

6010 SHULTE

4-room frame cottage, bath, furnace; newly decorated. Sacrificed, $2300.

SIXTY-SEVENTH, 21xx—Modern 4-room stucco bungalow; bath, furnace, hardwood floors; bargain price; $2750.

KNICKMEYER-FLEER. COLFAX 3425.

$2450

4526 St. Louis av.; 4-room brick cottage; 2-car brick garage; will exchange. EASTON-TAYLOR TRUST CO., FOrest 4233. 4915 Delmar.

ST. LOUIS, 4659—4-room brick, hot-water heat, hardwood floors. For quick sale only $2350. F. J. SLATTERY REALTY CO. JE. 3322.

SUMMIT, 5969—Beautiful 5-room bungalow, and sunroom; hardwood floors, tile bath, furnace; garage; a buy; open 2 to 5 p. m. HARTWIG DISCHINGER. FR. 2943.

TERRY, 5144—5-room frame; bargain. HAAKE, FOrest 2284.

THEKLA, 4931—5-room modern brick bungalow; garage. STRODTMAN & STRODTMAN, CE. 8711.

WORKINGMAN'S ATTENTION—54xx VERA.

1—4-room, bath and furnace.

1—3-room, inside toilet; large lot, bath; for $2400; $300 down. Rengel-Weber, 3539 S. Grand. LA. 9543.

2-STORY BRICK BUNGALOW, $4000

5859 Wabada; 6 rooms, tile bath, hot-water heat; 2-car garage; open. A. K. FEINBERG, 2914 Union. EV. 4900

5809 WABADA.

Very fine 2-story brick bungalow; 5 rooms and bath, offered for quick sales at $3500. OREON E. & K. G. SCOTT, 800 Chestnut.

3508 WEST PLACE

One block east of Loras and Hunt rd., south of Natural Bridge; 4 very large rooms; basement garage; lot 30x137; can be bought like rent.

GEO. F. BERGFELD CO., INC.
3832 West Pine JEfferson 1437

ONLY $2500

For this dandy 4-room cottage, bath, hot-water heat, good condition. See 4935 Claxton av., today and call CH. 9444.

BUNGALOWS FOR SALE—South

BUILDER SAYS SELL

4309 and 4315 TOENGES

(One Block South of Holly Hills at Morganford)

- Five Large Rooms
- Made Street and Alley
- Tile Kitchen and Bath
- Venetian Blinds
- Garage
- Stairway to Attic
- House 24'x47'4"
- 18" Stone Foundation
- 13" Brick Walls
- Close to Schools and Transportation
- All Improvements in and Paid for!

THE LOW PRICE WILL SURPRISE YOU
EASY TERMS!

JOHN H. ARMBRUSTER & CO.

RAndolph 8276 — 8854 St. Charles Road — Winfield 0244

Northwest

Buy Now — Don't Wait Building Cost Going Up. See

3501 West Place, one block east of Lucas and Hunt; 2 blocks south of Natural Bridge; beautiful 5-room matt brick bungalow, hardwood floors, tile bath, 2-car garage; price under $5000. EV. 8259.

3024 Whittier St. 3 rooms with closed porch. Furnace, bath. We want offer.

GEO. WANSTRATH JR. INC, COl. 3700

South

$6250

TILE ROOF HOT-WATER HEAT TWO-CAR GARAGE

4 rooms, sunroom, extra toilet, oak floors 1st floor; 2 bedrooms, sewing room and storage room, tile bath on 2d floor. Instant hot-water heater. Open fireplace. Weatherstripped throughout, copper gutters, and screens, ½ block to bus, street cars and service car. Cleveland High School district and Resurrection Parish.

Inspect 3649 Meramec Today—
Open 1 to 5

Vernon Laux RIVERSIDE 7800 4658 GRAVOIS

DO YOU NEED A LARGE BUNGALOW? We have one, completely modern, in fine location, at a very low price.

MEHLER 3216 S. GRAND **LA. 4000**

BEST BUY IN TOWN

5-room, cozy frame bungalow. 5160 DRESDEN—ONLY $2950

O'ROURKE ORGANIZATION 5471 Gravois Riv. 4310

WORKING MAN'S CHANCE.

3-room nice frame home; dandy lot; near Carondelet Park; a real bargain; $1600. Very E. Z. Terms. RI. 5150.

ALABAMA, 6929—3 yrs. old; modern 5-room brick; tiled wall, kitchen and bath; must leave town on account of occupation and will sacrifice; a real bargain.

7607-09 ALABAMA

Three rooms; will decorate; very low rent. DICKMANN, MAin 4111.

4636 ALASKA

5-room brick; $3950.

ALBERTA, 39xx—5 rooms, vitrolite kitchen, bath, hot-water heat; beautiful yard; strictly modern. Box B-398, P.-D.

WORKINGMAN'S HOME.

4716 Alexander; 4 rooms; modern frame bungalow with attic; garage. Near St. John's Church and schools; $3400. RI. 3118J.

ALEXANDER, 4711—4 rooms, bath, furnace, $2950; terms. Riv. 4300.

6 ROOMS AND SUNROOM

LOW, $3250

1829 Alfred av., just North of Shaw's Garden; modern brick home of 6 rooms and sunroom; good condition throughout; 2-car garage; only $5250 and very easy terms; owner will show. HAUER-LUSTKANDL, Realtors. 806 Chestnut st. CH. 6125.

ALLEMANIA, 4819—5 rooms, modern, close out, $2250; terms. FL. 9839.

4125 ALMA AVE.

New 5-room brick, Colonial; all the latest features; master bedroom, 18½x11.6, large closets throughout, garage, lot 35x150.

M. A. RUST & SONS R. CO., MAin 4551.

ALMA, 4763—5-room bungalow; modern; southwest; near churches.

BAMBERGER, 3558—Modern 5-room brick bungalow; 2-car garage; handiest location. REAL BUY. RI. 6083.

BATES, 3968—Four-room bungalow; bath, furnace, garage. Bargain. Terms.

WACHTER, 4433 Gravois av. Riv. 6810.

Bungalow Sacrifice

3624 BELLERIVE

5 rooms, ultra modern; open for inspection. Kratz-Fischer, 2620 Cherokee. GR. 4072.

Like the County—South?

9920 S. BROADWAY

Will appeal to you; 6 rooms, hot-water heat; large lot; fine home for any family; particularly good for a doctor.

FEDERER 2610 GRAVOIS PR. 1519

BOWEN, 4121—Dandy modern frame; (Woerner School); bargain. RI. 4898.

MUST SELL; LEAVING TOWN

7-room modern; 2 baths; oil burner; rathskeller brick garage; corner lot; 5501 S. Broadway. Open 1 to 4 Sunday.

BUNGALOW—5 rooms; brick; hardwood floors; (Grand-Gravois); bargain. Riverside 4898.

BUNGALOW—6-room modern frame, lot 50x125; 4-car garage, cheap. RI. 3814 or RI. 1697.

BUNGALOW—½ block from Bates st.; $3500. FL. 3050.

BUNGALOW—brick; 5 rooms; modern; (St. Anthony's parish); cheap. RI. 4898

BUNGALOW—4-room brick; hardwood floors; modern; only $3800. RI. 4898.

BUNGALOW—Modern frame with upstairs; Grand-Delor. Riverside 4898.

BUNGALOW—6 rooms, modern, garage; near cars; reasonable; or trade. PR.1529

BUNGALOW — Dandy 5-room brick (Scruggs School); $4250. RIverside 4898

BUNGALOW—4 and sun; off Gravois; A1 condition; $4750. RIverside 4898.

BUNGALOW—Practically new; 4-room frame; $500 cash; terms. RI. 4898.

BUNGALOW—4 rooms; (Bevo Mill district); $2000; terms. RIverside 4898.

CHEROKEE, 2215—6-room brick; hot-water heat; bargain; open. RI. 4898.

5111 COLOGNE $2350 BATH-FURNACE

3 rooms, newly painted and decorated. Open; terms. FRANCIS, RI. 4300.

COMPTON, 4551 S.—Brick, 4 large rooms, hot-water heat, bath, $3500. LA. 7440.

COTTAGE—Nice 4 rooms, hot-water heat, good condition, near Gravois Park. Box W-338, Post-Dispatch.

COTTAGE—3 rooms, toilet, furnace; 2-car garage. Owner, 2640A Arsenal st.

DELOR, 3947 — 5 ROOMS ON ONE FLOOR; A1 SHAPE; BARGAIN.

4968 TYROLEAN; 5 ROOMS; TERMS. SEE OWNER, JOHN W. MILLER, 5514 GOETHE.

5 ROOM BRICK $3950

4359 Delor, bath, furnace, hardwood floors, tile room, garage. Open 2 to 5.

DELOR, 4479—6-room corner bungalow; bargain; want offer. RIverside 4898.

5052 Dewey; 4-room shingle-covered modern; only $3000. BRANNER, 5423 Gravois. RI. 5330.

DEWEY, 43xx—5 modern rooms; near Cleveland High and Scruggs Grade School for only $4750. Box A-55, P.-D.

4608 DELOR; block from S. Kingshighway; 5 rooms; brick; hardwood floors; steam heat; garage and 35' lot. Only $4950.

DICKMANN MAin 4111 804 Chestnut

WANTED—A couple ambitious to own their home. The price is right, the terms you'll like. A modern 3-room brick bungalow, decorated in the latest trend. Open for inspection, 3826 Folsom.

E. PAUL SMITH, 209 N. 8th st.

4142 FAIRVIEW

NEW BUNGALOW—OPEN TODAY.

Lovely 4 rooms, hot-water heat, tile walls, kitchen and bath; nice, high attic; big cut in price. Open today.

BRINKOP 3621 S. GRAND LAc. 3040

Northwest

New Duplex Bungalows

41xx FAIRVIEW, W. OF OAK HILL

OPEN TODAY.

Inspect today; beautiful 4 and 4 rooms; furnaces, vitrolite bath; latest features; the last word in duplex. Open today, 1 to 5 p. m. "SEE US."

BRINKOP 3621 S. GRAND LAc. 3040

EXCLUSIVE—DISTINCTIVE

3972 FEDERER, OPEN SUNDAY

6 and sunroom, vitrolite bath and kitchen, sacrificed at one-half price.

O'ROURKE 5471 GRAVOIS RIV. 4310-11

FOLSOM, 3826—3-room brick bungalow; priced to sell today. Open for inspection. E. PAUL SMITH, 209 N. 8th st. CEn. 5290

FRAME BUNGALOW—$1750; $250 cash; bath, 4 rooms; pay like rent. RI. 3555.

South

DRIVE OUT LOUGHBOROUGH TO 3818 WEST
TURN ONE BLOCK SOUTH TO

3836 FRENCH CT.

You'll be amazed at what is offered here at the price; a new 5-room bungalow; steam heat; everything a home should have and should be. At Carondelet Park.

BUY IT NOW
BUILDING COSTS GOING UP

FEDERER 2610 GRAVOIS PR. 1519

3716 FRENCH.

Beautiful 6-room bungalow; 4 rooms, reception hall and bath first floor; 2 rooms and unfinished attic 2nd floor; large porch across front and side; 2-car garage; large lot; 1 block south of our beautiful Carondelet Park. Low price. Put your rent money to work. Inspect today. Open 2-5 Sunday.

SEITZ. FL. 5600.

4306 GERTRUDE

4-room brick; $4250.

GOETHE, 4840—Good 3-room bungalow, owner will show, bargain. LA. 7441.

A1 BUSINESS PROPERTY

3743 Gravois, store with flat above; will exchange equity for bungalow or flat. LUND RLTY., 3014 Union. EV. 7067.

GRAVOIS-GILES DIST.—Dandy 4-room brick cottage, modern, garage; must be sold to avoid foreclosure, $2650. LA. 8153

GRAVOIS, 4640—Bungalow; brick; eight rooms; $3500. Owner.

HARTFORD, 4344 — Brick bungalow; 6 rooms; modern; may trade. MEDIC. FL. 5600.

A VALUE RARE ! ! ! !

IS A BARGAIN FAIR ! ! ! !

Holly Hills? Yes, sir; 2-story 6-room modern home. See 3947 Bowen. Sell or trade priced low; vacant. RI. 5430.

4082 HOLLY HILLS, $9000

Owner of 7-room bungalow in financial distress; $1300 cash; balance 15 years; open daily, 9-5.

HOLT, 3629 (1 block west of Oakhill)—Modern 5-room brick bungalow; real bargain. Open. REMSBECHER, RI. 6500.

HUMMELSHEIN, 4943—5-room dwelling, 60-foot lot; will trade.

A REAL HOME $5850 4045 Humphrey

Large living room across front, nice fireplace, dining room and kitchen 1st floor; 2 nice bedrooms and bath 2d floor. Perfect condition.

MICHELSON REALTY CO., 820 Chestnut.

HUMMEL 4739—5-room modern frame; fine location; near school; will sacrifice.

Osterkamp ◆ Havlicek 5421 Gravois RI. 2542

HUMPHREY, 3959—4 rooms, bath; hot-air heat; good buy for $3500; owner leaving city. Open. RENGEL-WEBER. LA. 9543.

HUMPHREY, 4315—4 rooms, sunroom, bath, furnace, $1350, $450 down.

5522 IDAHO $4200

5-ROOM COTTAGE

Hot water heat; admission by card.

3352 S. Grand **ALTMAYER** PRos. 3535-36

IDAHO, 4673—5 rooms, sun porch, oil burner; garage; lot 60x140; bargain.

IOWA, 3708—4 rooms, bath, furnace, $2800, KRELL R. E. CO., 713½ Chestnut. CHestnut 6560.

IF YOU will pay $9000 for a beautiful 7-room bungalow, cost $24,000; exclusive South Side location. Call LA. 7348.

LADY OF SORROW'S PARISH—Duplex bungalow 4-4, 7 years old, $7000. LA. 7440.

LAFAYETTE, 4344 — 6 rooms, hot-water heat; garage; open 1 to 4 p. m. HAAKE, FOrest 2284.

BUY IT BEFORE PRICES RISE

5712 LEONA ST.

One of the best bargains in Holly Hills; 5 dandy rooms, vitrolite kitchen and bath. Right at Woerner School.

FEDERER 2610 GRAVOIS PR. 1519

LIBERTY, 3231—5-room brick; sell very cheap. Riverside 4898.

9506 LONGWOOD

4-room frame; bargain; lot 90x120. BRINKOP, 3621 S. Grand. LA. 3040.

FACING BEAUTIFUL CARONDELET PARK. 38xx Loughborough, attractive well planned 6 and sun room, matt brick new house; vitrolite bath and kitchen and lavatory on first floor, a real home. Cost a great deal more three years ago than owners will accept today. Call for appointment. OFFICE OPEN SUNDAY.

O'ROURKE 5471 GRAVOIS RIV. 4310-11

LOUISIANA, 3626—4 rooms; tile bath; hot-water heat; double garage; $3640. Open. RENGEL-WEBER. LA. 9543.

MAGNOLIA, 2804—Cor. California—Four-room brick cottage, lot 55x175; bargain. WACHTER, 4433 Gravois. RI. 6810.

MARWINETTE, 5947—Beautiful 5 rooms and sunroom; brick; strictly modern bungalow; near schools, etc; real good buy. RI. 6083.

BUNGALOW—4 rooms, modern, brick, Near Morganford & Chippewa. $3500.

3352 S. Grand **ALTMAYER** PRos. 3535-36

LADY OF SORROWS PARISH—5 rooms, matt brick bungalow, cost $12,000; sell $5750. LA. 7348.

McDONALD 3882

Charming 5-room bungalow, entirely reconditioned; 2-car garage; lot 50x167½ feet deep. RY. HIEMENZ REALTY CO. Ask for Mr. Kennedy. CH. 8452.

MATT BRICK—4-room bungalow, St. Anthony's parish, $3600. LA. 8153.

MAZE PL., 5537—Rock, 4 rooms, bath, oil burner, $4900.

MISSOURI, 3315—4 rooms, summer porch, bath, garages; bargain.

MODERN BRICK—4 rooms, $3650; $500 cash; bungalow district; school, cars. RI. 3555.

MORGANFORD RD., 5918—Brick bungalow, 6 rooms, steam heat, hardwood floors; owner wants offer. FRANCIS, RI. 4300.

MORGANFORD, 6804—5 rooms; modern throughout; leaving city for California. Owner will show you through. Rengel-Weber, 3539 S. Grand. LA. 9543.

3742 NEOSHO.

New brick bungalow; 5 rooms, tile wall bath and kitchen, hardwood floors, hot-water heat; open today.

M. A. RUST & SONS R. CO. MA. 4551.

NEOSHO, 3206—Cottage, 5 rooms, bath, furnace, garages; $3675. LA. 7440.

NEWPORT, 45xx—3 large rooms, bath, furnace, garage; a real bargain; terms. FRANCIS, Riv. 4300.

OREGON, 40xx—Modern 5-room brick, $4600, foreclosure bargain. LA. 7440.

BUNGALOWS FOR SALE—Southwest

PRETTY HOMES

AT THE PRICE YOU WANT TO PAY

6836-40 PLATEAU

(Block East of 1600 McCausland)

Brand-new, five large rooms, rathskeller, 2 unfinished rooms on second floor; hot-water heat, concealed radiation, stone fireplace, screened porch, 18-in. stone foundation.

Custom-built home; high elevation; deep lot, large trees, 2-car garage; one block from 9th grade school, library, transportation. Your chance for a real buy.

Frank B. J. Darr, Builder, REpublic 1829

"LET US BUILD YOUR HOME"

South

4066 OLEATHA

4-room bungalow at very low price; vitrolite kitchen and bath; hardwood floors, large living room, craftex walls; if you want a bargain see this today. Open 2-5 p. m.

A. J. MEYER & CO. 3606 Gravois PR. 5322

$2750

4035 Oregon, 5 rooms and bath; will sell on terms. M. HAMMEL R. E. CO., RI. 5071.

SEE THE MODEL HOME

4020 Parker; 5-room modern brick; air-conditioned heat; completely furnished. Open daily.

MAKE YOUR OFFER ON 6807 PARKWOOD PL.

6-room bungalow, which will be "home sweet home"; may trade. One block west of Morganford at Loughborough.

FEDERER 2610 GRAVOIS PR. 1519

PARKWOOD, 6624—6-room 1-floor bungalow; E-Z terms. Riverside 4898.

THE PERFECT HOME IS OPEN IN A MORE BEAUTIFUL SETTING. 8531 PILOT, AT 9000 GRAVOIS. HOWARD E. KELSEY. FL. 9839.

New Bungalows ($5250)

4053-57 POTOMAC (OPEN TODAY)

Lovely new homes, just being completed; 5 rooms, tile kitchens and baths, furnaces, hardwood floors, nice attic, etc. Open today. "SEE US."

BRINKOP 3621 S. GRAND LAc. 3040

POTOMAC, 3115—Bungalow, 6 room, hardwood floors. Open, $3600.

RAY, 4623—Nice 4-room modern bungalow, $3000. Home today.

REAL home in Holly Hills; 6 and sunroom, garage; strictly modern. Box A-31, Post-Dispatch.

4649 ROSA $3950

Five-room brick, bath, furnace, hardwood floors, garage, open 2 to 5.

SALENA, 3736—3-room cottage, sun porch, bath, hot-air heat.

SCHILLER PL., 4079—St. John's Parish; 6 rooms; $250 will handle.

SEIBERT, 4619—Modern 4-room brick bungalow; sunroom; lot 50x208; terms. Owner.

SPRING, 3418 S.—5-room brick cottage; hardwood floors, hot-water heat, extra lot, large enough to build single flat; cheap. L. K. SCHMOLL, 818 Chestnut. GA. 3164.

SPRING, 3641 S.—Bungalow; 6 rooms. Chas. L. Obert, 3621 Gravois, PR. 0103.

5417 SUNSHINE

4-room brick; $3500.

4406 Taft; 5-room brick; modern; only $4500. BRANNER, RI. 5330.

8413-15 TENNESSEE

DUPLEX BUNGALOW

Duplex, 3 rooms each, modern, on lot 50x160; bargain; 100 ft. south of Weber rd. BRINKOP, 3621 S. Grand. LA. 3040.

5049 TENNESSEE AV.

5-room brick cottage; furnace, bath; very desirable; low price. Open 2-5. Lac. 6921.

TENNESSEE, 50xx—White tile front, 5 rooms, modern; low price. RI. 0829J.

TEXAS, 3143—Brick, 4 rooms, bath, furnace, $2250, $550 down; terms.

Bargain—Price Reduced

New 5 lovely rooms; 5208 S. 37th St. Open.

5-Room Bungalow, $3950

Hardwood floors, modern garage, cheapest bungalow south. 4544 Tholozan. Open. CA. 0493.

BUNGALOW—3943 THOLOZAN

6 rooms, $4500. Act quick; best buy in town; $1000 cash. RIv. 4898.

THOLOZAN, 3706—5-room brick; a good buy. RIverside 4898.

THOLOZAN, 4018—Brick bungalow, 4 and sunroom $4750. LA. 7440.

TYROLEAN, 4157—Modern 5-room brick, garage; 1 block Carondelet park; priced for quick sale; terms; inspect.

BRINKMANN, 4910 Gravois. RI. 3010.

NEW 6-ROOM BUNGALOW.

8515 Virgil (1 block east of Gravois rd., county); 2-story brick; modern construction; real bargain. May trade. REMSBECHER R. CO., RI. 6500.

WANDA, 6422—5 rooms, tile bath, hardwood floors; garage; straight loan; $4500; $500 down.

WANDA, 5970—Bungalow, 6 rooms, tile kitchen, bath; just completed.

WEST COURT, 6414—1 block east of 64xx S. Kingshighway in Lady of Sorrows parish, 5-room ultra modern brick; vitrolite kitchen and bath, garage, price $5500; terms; open.

BRINKMANN, 4910 Gravois, RI. 3010.

4707 WILCOX.

Dandy 6-room modern home; hot-water heat; slate roof; opposite parkway; double garage. Will sacrifice for cash.

HARTMANN-HEINRICH. LAC. 2165.

WILMINGTON, 8xx—5-room brick; hot-water heat want offer. RIverside 4898

COTTAGE—2715 Winebago, 6 rooms, bath, furnace, garages, cheap. LA. 7440.

6-ROOM BUNGALOW, $5950.

4032 Wyoming st.; owner leaving town and must sell quick; modern; near schools and churches. "SEE US."

BRINKOP, 3621 S. Grand. LA. 3040.

DUPLEX BUNGALOW—Modern, 8 rooms, 2 baths, lovely grounds, reasonable, good condition, city. Box W-76, P-D.

Southwest

"THEY'RE ALL ALIKE"

Can't Be Said of This Home BECAUSE

IT'S A STANDOUT!

5500 Gresham St.

Has been individually planned; no skimping of lot, size of rooms or quality; modern to the last word; 6 beautiful rooms, tiled bath, lavatory 1st floor; recessed radiation; oil heat, rathskeller, 2-car garage; worth a trip to give you new ideas of room arrangement. Open today.

Location 6400 south on Kingshighway, 2 short blocks west.

Federer Realty Company

2610 GRAVOIS AV. PR. 1519.

● LAST CHANCE ●

At the Low Price of

$4750, ONLY $500 DOWN

5-Room Brand-New Brick Bungalow
3461 MACKLIND
W. of Kingshighway, N. of Pernod
SEE TODAY! OPEN!
THE
O'ROURKE ORGANIZATION
5471 GRAVOIS RIv. 4310-11

$4850 WILL BUY

Modern brick bungalow; five rooms, large living room, hardwood floors, etc., garage with side drive. Acquired under foreclosure; owner will cash-up at this low price.

SEE 6039 ARSENAL—OPEN 2 TO 5
YECKEL-EARICKSON, 3542 GRAVOIS

ARSENAL, 6423—Modern 6-room bungalow, one floor, big bargain. LA. 7441.

BEAUTIFUL—5-room bungalow, just west of Kingshighway, cheap. LA. 8153.

BLOW, 6421-23—Almost new duplex, 5-3 rooms, tile kitchens, baths, vapor heat; 3-car garage; see this today.

BONITA, 4974 (Kingshighway-Gravois)—Nice 4-room brick bungalow. A REAL BARGAIN. Open Sunday. RI. 6083.

BRADLEY, 6535—Bugalow, 4 rooms, modern, good location, Gov. loan $3450. LA. 7441.

COME OUT TODAY

SEE THESE BUNGALOWS

7566-68 BRUNO

OPEN FOR INSPECTION

Just west of Big Bend. 5 rooms; all modern conveniences; side drive. It will pay you to see these complete homes before you buy.

DOERFLINGER GRand 2400

BUNGALOW—4-room brick; we built for our home; modern; arranged for charm and efficient housekeeping; beautiful garden; MUST SELL IMMEDIATELY; A GREAT BARGAIN; 5714 Rhodes. Call PArkview 0350 for appointment.

BUNGALOW—Frame; 5 airy rooms, hardwood floors, sleeping porch, bath, pantry, basement, metal weatherstripped; lovely large yard, 100x165 ft., fruit and shade trees, berries, grapes, flowers, garden; owners leaving city. ST. 1074.

BUNGALOW—5 rooms, attractive frame, tile bath, lot 30x130, 6210 Marmaduke; can be bought right. Make offer. STerling 0714.

BUNGALOW—5 rooms, tile bath, hot-water heat, hardwood floors, garage; well built. LAclede 7440.

SEE 4948 PERNOD

BUNGALOW—New 5-room brick; tile walls kitchen and bathroom; garage, etc; sacrifice at $5250; terms. Box A-166, Post-Dispatch.

CORNER BUNGALOW—Kingshighway location, 5 large rooms, tile walled bath, hot water heat, double garage, $5750. GR. 2649.

BUNGALOW—$10,500, 6 and sunroom, $6500, owner. 5506 Itaska.

5423 CHRISTY

4-4, tile-wall bath, hot-water heat, refrigerators; weatherstripped; very modern flat; faces park. Card of admission necessary.

A. J. MEYER & CO. 3606 Gravois PR. 5322

CLIFTON, 2168—5 rooms, bath, fur., $30. MULLIN-WALTERS REALT

FLATS, APARTMENTS, FOR SALE

North

4138-40 CARTER; 4-FAMILY FLAT. 2 large rooms, bath, rents $960. Ben C. Finke, 206 Title Guar. Bldg.

COLEMAN, 2422—4 and 5 room flat, at a bargain.

EAST FAIR, 21xx—O'Fallon Park; or trade for owner, 4273 Kossuth.

EAST PRAIRIE, 2018—3-3 single flat; hot-water furnace; Perpetual Help parish. C. BURGHOFF REALTY CO., CO. 3452.

FLAT—Single, 3 rooms, bath and hot-water; bargain at $3600. See owner, 3022 New Ashland place.

FLAT—Single, 4-5 rooms, modern; garage; near schools, churches, reasonable. Box W-121, Post-Dispatch.

FLAT—4-5 rooms, Fairgrounds district; want 4-room bungalow. Box B-277, Post-Dispatch.

GREER, 3507-09—Beautiful 5-6 room flat; hot-water heat, bath, hardwood floors; 2-car garage; must be seen to be appreciated; a good buy.

HARTWIG DISCHINGER, FR. 2943.

HICKS, 4006—5-6 rooms, tile baths, brick garage; bargain.

NORTH ST. LOUIS TRUST CO.

HARRIS, 44xx — 3-3 rooms double, tile bath, garage; $7500; bargain, terms. Craftex 1147M.

4142 KOSSUTH AVE.

4 and 5 room single, excellent condition; may trade for bungalow.

J. M. LEVI & CO. MAin 2968.

O'FALLON PARK—4 and 5 rooms single; modern; $5950. Box K-385, Post-Dis.

ALL FOR $2000

Single brick flat; frame cottage and double brick flat; 3 rooms. That's correct. Examine 1101 Palm, 1107-9 Palm. The whole works for $2000. Perfect title. Meet me there Sunday. Scott Henderson, CA. 7433W.

3915 PALM ST.

Beautiful 5-6 room modern; hardwood floors; garage; ½ block from high school and park; bargain.

O. J. McCAWLEY R. CO., MAin 2813.

A REAL BUY

PRAIRIE, 1433 E.: 3-4 AND SUNROOM AND BATH; OUT-OF-TOWN OWNER MUST SELL; LOW PRICE. C. BURGHOFF REALTY CO., CO. 3452

VALUE! Across from St. Louis Park, 1829 Rausse henback; 4-5 brick, baths, basement.

EDW. L. KUHS, REALTOR JEff. 3500

ESTATE PROPERTY

2[illegible] St. Louis; 2 single flats, bath; $5500; fine location. RI. 3540.

DICKMAN PL., 3907 — Beautiful home; single flat; 4-4 rooms; near park.

SULLIVAN, 3856-58—4-4, 4-family, rents $1440 year; price $7950; card needed. HAAKE, FO. 2284.

TWENTY-FIRST, 3310-12 N.—Four-family of 3 rooms; rent $600; first-class building at a bargain price.

ZIMMERMANN, 4910 Gravois. Riv. 3010.

Northwest

WE have a most attractive 4-4 single flat, strictly modern; tile roof; 2-car garage; 35-foot lot, located on an exceptionally wide paved street. The price is far under today's market. Call CE. 6575.

$2000!!! Under the Market

4-4 modern single; perfect condition; 56xx St. Louis Ave.; CH. 6525.

$60 MONTHLY INCOME, $4250
3-room single flat, 5354 Cote Brilliante. See this today. Call us for details.

O'ROURKE 5471 GRAVOIS RIV. 4310-11

GOOD TERMS! See this 4-4 brick single, mod-

ern, hardwood floors, garage, large lot, side drive.

E. L. KUHS, REALTOR JEff. 3500

ANDERSON, 47xx — Modern 4 rooms; Murphy bed; St. Engelbert's parish. Evergreen 5776.

NEW 3-ROOM DOUBLE, $8500.
4031-33 Ashland; rents $90 per month; modern building.
A. H. FEINBERG, 2914 UNION. EV. 4900.

ASHLAND, 5343-39—8-family flat, 3-4 rooms; always rented; A1 investment. ROUND REALTY., 3014 Union. EV. 7067.

SINGLE, $300 CASH PRICE ONLY $2700

2319 Bell; 35-ft. lot; 3-3, baths. CHAUNCEY P. HEATH CO. GA. 3164.

NEW 4 AND 4 ROOM SINGLE, $7500.
3016 Bell; craftex walls; beautiful building.
A. H. FEINBERG, 2914 UNION. EV. 4900.

CHARLE FLAT—Well built; good renters. Box B-100, Post-Dispatch.

5742 Elward Ave. (2 blocks north of Natural Bridge, ½ block east of Goodfellow); 3 and 4 rooms, baths, 1 furnace, 2-car garage. Lot 80x120. Includes 2 electric refrigerators. A wonderful buy.

GEO. WANSTRATH JR. INC. 3500 N. Grand. COl. 3700.

FLAT—My 4-4 room modern double; rent $2360; bargain. Box B-17, Post-Dis.

GILMORE, 5416-18—3-room modern; 4-family; 3 years old. MA. 4182.

KENNERLY, 5976-78—4-family, 3 rooms, baths, furnaces, garages; owner leaving city; sacrifice. GLICK, MA. 4182.

DON'T MISS THIS bargain. 4600 Labadie; 4 and 5 single flat, furnace and bath; $3500 for quick sale. Sundays office open 9 to 1; Mondays until 9.
NATURAL BRIDGE EV. 4900

$3900 4844 LABADIE 4 and 5-ROOM SINGLE BATH and FURNACE
$600 cash; balance like rent.
A. M. LEVI & CO. MAin 2968.

Modern 3-Room Double

8623-25 Labadie, modern 3 and sunroom; separate entrances; low price.
JULIUS HALLER R. CO., 705 Chestnut.

4-5 SINGLE, $4200

4464 Labadie, bath, furnace; 3-car garage; large lot; easy terms.
KORTE, 7171/2 Chestnut. MA. 4258.

5859-61 Maffitt

5-YR.-OLD 4-FAMILY FLAT

4-room efficiency, with screen porches; separate entrances; rent $1080 year. Only $8500.
NICHELSON REALTY CO., 820 Chestnut.

PALM, 3568—Flat; 5 rooms, modern; single entrance; cost $15,000; bargain, $9000. Call 4968 Maffitt av.

FOR SALE—4-family, 4 rooms each; Murphy beds; screened porches; modern single; double garage. Call owner, EV. 3136.

5072 RIVERVIEW BL.

Modern 5-6 room flat; side drive; 3-car garage; lot 50x125.
STRODTMAN-STRODTMAN, CE. 8711.

5640 ST. LOUIS AV.

5-5 single flat; price right for quick sale. Full details.

JOHN P. HI. 2610 DOLAN REALTY CO. INC.

4 AND 5 SINGLE FLAT, $6500.
3330 St. Louis, near Union; tile bath, hot-water heat; 2-car garage.
A. H. FEINBERG, 2914 UNION. EV. 4900.

1957 SEMPLE

5-3 single flat; income $40 per month; owner wants offer.

JOHN P. HI. 2610 DOLAN REALTY CO. INC.

CORNER 4 AND 5 SINGLE FLAT.
2015 Shreve; hardwood floors, tile bath, hot-water heat; 2-car garage; price right. Second floor open.
A. H. FEINBERG, 2914 UNION. EV. 4900.

HOME AND INCOME

4356 Terry, 5 and 6 rooms, hardwood floors, tile bath; $750 cash down will handle, balance E-Z terms. CEn. 9666.

WARADA, 5058—5-5 rooms, very modern; card needed. HAAKE, FO. 2284.

South

CLEAN 3-3 DOUBLE
WHITE TILE FRONT
TOTAL RENT $88
2332 S. Grand
$8400
ALTMAYER 3535-36 PRos.

Corner Store and Flats—$3250

Store and five 3-room flats; rents $72 per month. A real bargain.
BILTENBERGER & SON, 806 Chestnut.

ATTENTION INVESTORS.
WAS $21,000.00—NOW $14,000.00
Beautiful 3-3 double flat, modern, in hyde Park section. Grossing 12 per cent now; $6500 cash will handle. Don't miss this profitable buy. Might trade. Box A-81, Post-Dispatch.

FLATS, APARTMENTS, FOR SALE

South

4-5 SINGLE, BATH, FURNACE $4650
WEST OF GRAND-GRAVOIS, $850 CASH
3352 S. Grand ALTMAYER 3535-36 PRos.

MODERN 5-5 FLAT—$5800
Near Grand; matt brick; this is a real bargain. LA. 7441.

ALABAMA, 6326—3-3 double, furnace, bath; real buy.
HOSER, 1807 Gravois. GR. 2236.

$3850
For a nice 4 and 5 room flat with baths. 2743 Allen av.
LUPFER-ACKER, INC. CH. 8905.

APARTMENT—18-family; fireproof construction; sacrifice. Box W-355, P.-D.

ARENDES DR., 5910-12—Separate entrances; 3-3 rooms; steam heat, oak floors; price is right; may trade; submit what you have. Open 2-5.
C. F. PRANTE. FL. 5600 or RI. 3935W

BATES, 5417—4-5 single, modern, half block from Gravois; near churches and schools; make us an offer.
J. W. WOOD RLTY. CO. PR. 5656.

BUNGALOW-TYPE single flat, 5-5, south, modern and is a lovely home for someone. Bargain. Box W-256, Post-Dis.

BUNGALOW style single 5-5, hot-water heat, near Grand, $7600. GRand 2649.

3 & 3 SINGLE FLAT

4226-26A Castleman av.,; bath, furnace. Priced at $4250. Will make terms.
B. H. STOLTMAN R. E. CO., 4003 Chouteau av. NE. 1019.

CALIFORNIA, NEAR CHEROKEE — 4-5 rooms; baths; $3750; rent $480. CEntral 1395.

CALIFORNIA, 29xx—Single flat, 3-3 rooms; reasonable price. See owner, 3220 Nebraska av.

CALIFORNIA, 42xx—Nearly new 3-3 single, $6200. Box A-99, Post-Dispatch.

CHIPPEWA-NEBRASKA — 3-3 single; $3800. Want offer. RI. 4898.

5-ROOM DOUBLE

4518-20 Cleveland Ave.

Separate entrances; steam heat; hardwood floors; 4-car brick garage. Will make terms. Call for card of admission.

Anderson-Stocke-Buermann
MAin 4593. 808 Chestnut st.

4016-18 CLEVELAND—4-family flat of 4 and 5 rooms; all rented; $6750.

DICKMANN MAin 4111 804 Chestnut

4110-12 CLEVELAND AV., DOUBLE. Fine double of 4 rooms, breakfast room; screened porches; separate entrances; A1 condition; a bargain. Call DUKE-YOUNG, INC., 16 N. 8th. CH. 3944

2355 S. COMPTON AVE.

Single flat of 6 rooms and bath on each floor; central steam-heating plant; brick garage for 2 cars, price $4600.
HEMMELMANN-SPACKLER R. E. CO. 7th and Chestnut. MAin 1224.

HERE IS A REAL BUY

Compton Heights District; dandy double flat, 3224-26 Geyer; inspect and make offer. ACME REALTORS, CE. 1750.

COMPTON, 34xx—3-3 single; must sell. Want offer. RI. 4898.

MODERN 5 AND 6 SINGLE.
3709 Connecticut st.; hardwood floors, vitrolite bath upstairs; 2 garages; bargain. O. J. McCAWLEY R. CO., MAin 2813.

DELOR, 3230—A modern 4-4 flat; tile bath, hardwood floor, in very good condition. LA. 9543.

DEWEY, 6121—5 and 5 single flat, good location and transportation; reasonable; save commission.

DOUBLE—4-4; water heat; nearly new; 4500 south; rent $1100 per year; sell $9500. Box A-100, Post-Dispatch.

DOUBLE—4-4 rooms, Shaw's Garden; hardwood floors; rent $100; good investment. LA. 7440.

DOUBLE FLAT—1944-46 Penn, 4-4, toilet, bath; rent $62 month; price $5250. CORDES, 1928 S. 12th. CH. 9763.

DOUBLE FLAT—3 and 4 room; rent $50 per month; $3750. CEHAN, FL. 5600.

DOUBLE FLAT—3-3 bath, furnace, $7500. FL. 3050.

3920 DOVER PLACE

Real 5-room single flat (Holly Hills); owner built; chance for real buy.
L. K. SCHMOLL, 818 Chestnut. GAr. 3164.

SINGLE—3-room; real buy; 34xx Dunnica; baths, furnaces; A1 shape. Phone for price, under $4000. Office open.

O'ROURKE 5471 GRAVOIS RIV. 4310-11

4-FAMILY FLAT, $2500.00

2741 Kads av., small amount cash.
HARRY M. FINE, 809 Chestnut, CH. 8297

EADS, 2722—3 and 4 room single, baths; very good condition; rent offer.
HAASE REALTY CO., CH. 4834.

FAIRVIEW, 38xx—4 and 5 rooms, bath and furnace. GRand 1321.

FLAD, NEAR GRAND—6-7 rooms; furnace, bath; $3850. SACKS. CE. 1395.

FLAT for 4 families, near Grand bl.; South St. Louis; hardwood floors; modern, bath, oil heat; brick garages; very desirable. Call LAclede 8575.

FLAT—4-family; good neighborhood; all rented; income $70 month; price $5750. Real investment. Riv. 5150.

FLAT—4-family; large warehouse space; suitable for contractor; 26 S. 4th st. Cordes, 1928 S. 12th. CH. 9763.

FLAT—3-3 single; bargain. Box W-126, Post-Dispatch.

FLAT—Fine, modern 3-3 double; hot-water heat. Price $10,500. Box W-321, P.-D.

FLAT—Fine 4-4 single; hot-water heat; Ohio-Cherokee. RI. 4898.

FLAT—3-3 double, with baths; rents $72. Price $3800. Box W-364, Post-Dis.

GILSON, 5318—5-5 single; modern; two-car garage; close to transportation and schools.
J. W. WOOD REALTY, PR. 5656.

GRAND-McDONALD DIST.—Single, 4-4, modern; real building; $4800. LA. 8153.

HAVE 2 doubles, almost new; Cleveland av., 4-4 rooms, $10,500; Lindenwood, 3-3 rooms, $11,000; terms. Box K-201, Post-Dispatch.

HAVE new 8-family; separate heating plants; good location; income $2160; price $18,000; no agents. Box W-365, Post-Dispatch.

HAVE a few single flats for investment purposes. Here's your chance. Box A-76, Post-Dispatch.

2623 HICKORY—$900.
3 and 3 room brick flat, inside toilets; income $288. MA. 4182.

HYDRAULIC, 37xx—3-3-room new modern double; low price. PR. 2322.

ILLNESS demands selling excellent 6-family apartment, cheap. JE. 9003.

IOWA, 3857—Modern 5-5 single; two-car brick garage; St. Thomas Aquin parish; terms. HALLER, 705 Chestnut st.

JUNIATA AND IOWA—3-3 rooms, toilets; rent $360; price $2450. Sacks. CE. 1395

KEOKUK, 3807—12-family apt., excellent condition. Mgr. 3807 Keokuk.

KEOKUK, 38xx—4-room modern double; 4 car brick garage. RI. 3814 or RI. 1697.

3931 LAFAYETTE.
5-5, single, tile baths, hot-water heat, 2-car garage; price reduced dio $57.50. A real bargain. Must have card.
HILMER, DUTTON REALTY CO. CO. 5572

LEONA, 6024—5 rooms, modern; Government loan; may trade. LA. 3289.

BARGAIN! YOU MUST ACT QUICKLY! Single flat; 4-4 rooms, hardwood floors; bath, furnace; 2-car brick garage; May trade. See 2906 Louisiana. Open 2-5 p. m. Sunday. **KALAFATICH, FL. 5602.**

McDONALD, 38xx—3-3 flat, furnace, bath, double garage; may trade for 5-room bungalow. RENGEL WEBER, LA. 9543.

McKEAN, 3405—Single flat, convenient location; low price. MAin 2977.

MORRE, 4159—3 down, 4 second, 2 third; modern 2-family brick; excellent condition; terms; price $3250.
KRODINGER RLTY. CO., Hiland 0999.

MARCELINE TER., 3648 (4700 S. Grand) —Under construction; 5-5 single; unusual features; also 3644 modern 5 rooms. Sturmfels, Builder, RI. 5979.

MARINE, 3539—4-5, BATH, HOT-WATER HEAT; GOOD CONDITION. RENGEL-WEBER, LA. 9543.

MICHIGAN, 33xx—5-5 single flat; bath, furnace; 2-car brick garage; price low. LA. 2838, after 6 p. m.

MINNESOTA, 7023 — Flat, 4-4 rooms, baths, brick, $4000.

MINNESOTA, 26xx—3-3 single; large lot; low price. RI. 4898.

MINNESOTA, 41xx—5-5 modern; good condition; bargain.
RENGEL WEBER. LA. 9543.

MINNESOTA, 3008—3 and 3 brick flat; bargain, $2600.
M. HAMMEL R. E. CO., RI. 5071.

FLATS, APARTMENTS, FOR SALE

South

MODERN DOUBLE, $7750; RENT $90. 4 brick garages; tile baths; cars, busses; near 2 parks; all rented; terms.
C. A. BELLER, 4105 S. Grand. RI. 3555.

3446 MONTANA $5250

OPEN TODAY NOW
4-5 SINGLE, HOT WATER HEAT.
3352 S. Grand ALTMAYER 3535-36 PRos.

HEIRS SAY "SELL" AT $3500
2839 Neosho st.; 3-room brick flat, with baths and furnace; garage; only $3500; terms.
HAUER-LUSTKANDL. CH. 6125.

NEBRASKA, 2838—Sale or trade, 2-family flat, modern, 6 garages; 75-ft. lot; make offer. JE. 7125 or PR. 7009. Mis. Kate.

NEOSHO, 2919 — Flat, 3 large rooms, baths, grab it, $2850. LA. 7440.

OHIO, 2907-09—Double 3-3, modern, separate entrances; sacrifice, $8500. LA. 7440

3449 OREGON AV.
4 and 5 room, good condition; bath, electric; garage; owner at 3857 Lafayette.

OREGON—Near Cherokee; double 3-3, baths; rent $720. $4600. RI. 2500.

POTOMAC, 41xx—3-room modern double. RI. 2000.

ROOSEVELT HIGH DISTRICT—3-4 single, bath, furnace, $3950; close estate. LA. 7440.

TO OWN THIS FLAT AT THIS LOW PRICE IS PUTTING MONEY IN A SAVINGS BANK.

$3850 ON TERMS 3913 Russell Ave.

MODERN SINGLE FLAT. 4-5 ROOMS, HARDWOOD FLOORS, BATH, FURNACE

Morris Aach
REALTY CO. 826 CHESTNUT ST.

3428 St. Vincent $2950

4-4 SINGLE.
Excellent building. Rent $408 a year. Close to schools and transportation. Easy terms.
MICHELSON REALTY CO., 820 Chestnut.

SACRIFICE my bungalow style single, 5-5, stone front porch, gable roof; hot-water heat; near Grand. Box A-97, Post-Dis.

4-FAMILY, 4 ROOMS EACH
4055 Shaw. Low price.

DICKMANN MAin 4111 804 Chestnut

COMPTON HEIGHTS.
3222 Shenandoah; 5-5, single, baths, furnaces, large lot, good condition; $5900. Open 2 to 5.
HILMER, DUTTON REALTY CO. CO. 5572

SHENANDOAH, 41xx — 4-5-room single, modern; rents $50. sell for $4750. LA. 7441.

SHENANDOAH, 40xx—5-5 single; modern; $4300. Want offer. RI. 4898.

SIDNEY, 2205—4-4 single; modern; low price. RI. 4898.

SINGLE flat for sale in Tower Grove Heights; must be sold; real value. Box A-83, Post-Dispatch.

SINGLE FLAT—3-3 brick, $3150. FLanders 3050.

TENNESSEE, 3543—Single, 4-4, modern; tile front; very clean; $5500. LA. 8153.

6 FAMILY FLAT, $2500

1810-12-14 TEXAS.

Archshoefer & Skaggs

806 Chestnut. Third Floor.

THIRTEENTH, 2724 S. — 4-4, bath, toilets, hot-water heat; garage; $27.50.
FACHTER, 4433 Gravois, RI. 6810.

3939 UTAH ST.

Dandy 5-5 room and sunroom modern; tile baths, steam heat, 2 garages; fine condition.
O. J. McCAWLEY R. CO., MAin 2813.

UTAH—West of Grand, 4-5 single, modern building; $5500. LA. 7440.

4-FAMILY $5750

6126-8 VERMONT.
Separate Entrances. Baths. Bargain. BORROWERS LOAN CO., CH. 9518.

VIRGINIA, 3832 — Single, 3-4, modern, special bargain, $4500. LA. 8153.

4606 WILCOX Today's outstanding single flat value; 5-5 modern rooms; open 2 to 5.

VECKEL-FARICKSON 3542 GRAVOIS

WILMINGTON, 36xx—Modern 5 rooms and brick sunroom; hot-water heat, tile baths, showers, 2 automatic hot-water heaters, Owner, 6132 Leona.

WINNEBAGO, 4035-37—4-family flat. Chas L. Obert, 3621 Gravois, FR. 0103.

WYOMING, 3717—5-6 single flat, modern; a real place for the money; owner very anxious to sell. Bargain.
Rengel-Weber, 3539 S. Grand. LA. 9543.

5-5 SINGLE with 30-ft. side ground; good for business purposes. Box A-79, F.-D.

5-5 SINGLE in Holly Hills district. Box A-77, Post-Dispatch.

Southwest

YOU KNOW! I KNOW! WE ALL KNOW!

That real estate is going up. You can make real money if you act right now. See this marvelous 12-family corner apartment: 5000 Mardel, 3-4 rooms; steam heat; good income; price is right. Will take your double, single flat or bungalow for down payment. For further particulars call
MR. MEDIC. FL. 5600, NAHN-HEBERER REALTY CO., 3418 S. Kingshighway. Office open all day Sunday.

REAL INVESTMENT.
Modern 4-family; 4 rooms, tile bath; 4-car garage; will pay for itself.

Boulder R. E. Co. RI. 3540

ARSENAL, 6318-20—3-room modern double; all rented; low price.
HARTMANN-HEINRICH. LAc. 2165.

5243 Bancroft Ave.

Lovely 4-Family Flat, of 4 Rooms and Bath
All in perfect condition and equipped with electric refrigeration.
REASONABLE PRICE and TERMS

Edward L. Bakewell
CHestnut 5555. 118 N. 7th.

CHIPPEWA, 5050—Two-family flat building, 5 rooms each, of excellent construction; price low; easy terms.
DOUGLASS LOAN & INV. CO., 504 Security Bldg. GArfield 1297.

DANDY two-family flats; modern; in Southampton. Need cash ready to do business. No agents. Box A-170, P.-D.

ELEGANT 4-family flats, 3-3 and 4-4; modern; garages; west of Kingshighway; will sacrifice. No agents. Box A-169, Post-Dispatch.

4-FAMILY flat. New neighborhood. Sacrifice. Box K-252, Post-Dispatch.

FLAT—4 rooms, sunporch, side drive, splendid location. See owner upstairs; no realtors. 5319A Sutherland av.

5xxx HOLLY HILLS—$8500
Beautiful 5-5 rooms, single flat; hard brick; large rooms; hot-water heat; 2-car brick garage; will sacrifice at the above price. GRand 9365, Sunday or evenings.

KINGSHIGHWAY, 62xx S.—Modern flat; $7000; 5-5 single; all rented; terms.
C. A. BELLER, 4105 S. Grand. RI. 3555.

4983 LINDENWOOD MODERN 4-FAMILY FLAT

Corner building; 4 steam-heating plants; 4-car brick garage; in excellent Kingshighway-Chippewa district; rent $1320.
MICHELSON REALTY CO., 820 Chestnut.

4-FAMILY BARGAIN

1525-27 McCausland av., 4-family flat of 4 rooms each, hardwood floors, furnaces, 4-car brick garage; rent $100 per month. Will make terms. Call for card of admission.
ANDERSON-STOCKE-BUERMANN. Main 4593. 808 Chestnut st.

4963 MARDEL—OPEN 2-5:30 TODAY.
Brand-new flat, 5 rooms, thoroughly modern, hot-water heat; one flat rented.
Rengel-Weber, 3539 S. Grand. LA. 9543.

MARDEL, 5064—5-5 single, vitrolite bath, hot-water heat, tile hiproof; $10,750.
SOUTH SIDE R. 1853 S. 12TH. CH. 7824.

MILENTZ, 5037—Modern single, 4-4 rooms and breakfast room; 2-car garage.
JULIUS HALLER R. CO., 705 Chestnut.

4918 POTOMAC ST.

Beautiful 4-family, 4 rooms, electric refrigeration, gas stoves; 4 garages; or trade for modern residence, south.
O. J. McCAWLEY R. CO., MAin 2813.

THOLOZAN, 50xx—Large 5-5 single, tile roof; make good trade. LA. 7441.

4944 WALSH—Modern Double BEST BARGAIN IN CITY

4 rooms; matt brick; hardwood floors; tile bath; perfect condition; may trade.
FELBERBAUM, 722 Chestnut, CE, 1334.

FLATS, APARTMENTS, FOR SALE

West

Choice 6-family of 7 rooms and two baths; 7-car brick garage; 80-ft. lot; 5 per cent financing; will exchange.

HYAMS & COMPANY
7603 Forsythe. CAbany 0866.
Office open Sunday.

DOUBLE—3 BATHS—$3000.
4-family, 3 rooms, bath, electric, white sinks; ridiculously low price of $3000; no phone information. GLICK, Chestnut at Eighth.

12-FAMILY APARTMENT.
Modern building; steam heat, hardwood floors; 4-room efficiency; rent $3384 per year; price $15,800.
DUKE-YOUNG, INC., 16 N. 8th. CH. 3944

$8000 New four-family flat; 4 rooms each; 4 steam heat. Box E-95, Post-Dispatch.

APARTMENT—Efficiency, 12-family, showing 20 per cent gross, 100 per cent rented; foreclosure; terms. Box K-199, Post-Dispatch.

APARTMENT—3-family, 6 rooms, refrigeration, 6000 west; take flat or small residence as part pay. Box B-269, P.-D.

BUY APARTMENTS—NOW
We have several 6, 12, 18 and 24 family apartments for sale. "See"
DUKE-YOUNG, INC., 16 N. 8th. CH. 3944

$3650 786 AUBERT 6 AND 7 ROOM FLAT.

Baths, furnace, hardwood floors, tile porch, 2-car garage. Rents $600.

Morris Aach
REALTY CO. 826 CHESTNUT ST.

22xx BLENDON PLACE
4-FAMILY APARTMENT FLAT
3 rooms, bath, furnace each.
RENT $960. ONLY $8000.
MORRIS AACH R. CO., 826 CHESTNUT

7725-27 Brookline, Single Flat

A Convenient Location; Suitable Buildings. 5 and 5 rooms, separate hot-water heating plants. You will want to live in this location. For card to inspect and price, see
EUGENE J. ALTHEIMER, WILLIAMS & CALMER, INC., 817 Chestnut.

$8159.00

5533 Cabanne av., 4-family apartment, rents $2040 year; small amount of cash required; easy terms.
EASTON-TAYLOR TRUST CO., FOrest 4233. 4915 Delmar.

CATES, 632x—3-family, 7 rooms each; 3 garages; lot 40x158; rent $175; perfect condition. Mr. Moakley.
EDW K. LOVE REALTY CO., 704 Chestnut. MAin 1207.

5050 CATES, $4900

5 and 7 room flat at this low price.
CHAUNCEY P. HEATH CO. GA. 3164.

CLARA, 1387—4 and 5, modern; real bargain. May trade for clear cottage.
GHERTNER R. CO., 5715 Easton. MU. 1380

D.R.B. REALTORS

FORCED SALE

7472 Delmar blvd., exceptionally well built 6-and 6 room flat, 5-car brick garage; hot-water heat; live in one, rent the other; 15-year loan allowed. will trade for small property. See this bargain and then call us. Office open Sunday.
DIMMITT-RICKHOFF-BAYER, STer. 1314

FOUR-FAMILY BARGAIN

4465-67 Delmar; 5 and 6 rooms, bath and furnace; lot 48x159; rents $80 per month; price $6500.
B. H. STOLTMAN R. E. CO., NE. 1091.

19% INVESTMENT

On Easton av., 4-family brick of 4 rooms and bath each, always rented $864 a year. Owner must sell, asking $4500; we want offer.

GEO. J. WANSTRATH, CE. 2940. 715 Chestnut. EV. 3295.

DOUBLE 4, $3900 12xx N. EUCLID

4 families, baths, furnaces, $2500; first deed; non-resident owner.
CHAUNCEY P. HEATH CO. GA. 3164.

1035 GOODFELLOW AVE.

Single flat, containing 4 rooms, tile bath 1st floor; 5 rooms and bath 2d floor; 3 rooms 3d floor; hardwood floors; furnace heat-stoker; lot 50 by 176; 2-car garage; admission by card only; price $4500.
HEMMELMANN-SPACKLER R. E. CO. 7th and Chestnut. MA. 1244.

HAMILTON, 1461—5-6 room single; all modern; large lot; priced right.
HENRY H. HAFFNER R. CO., RO. 9706.

5947-49 HIGHLAND
4-FAMILY MODERN FLAT
INVESTMENT AND HOME
AT EXTREMELY LOW PRICE
3 LARGE, LIGHT ROOMS
FINE MODERN PLUMBING FIXTURES
LARGE LOT—2-CAR GARAGE

Morris Aach
REALTY CO. 826 CHESTNUT ST.

1228 HODIAMONT—$3750

4 and 5 single; dandy flat; new $2750 deed trust; good condition; may trade.
FELBERBAUM, 722 Chestnut. CE. 1334.

7532 HOOVER AVE. A RARE BARGAIN, $7500

2-family flat; 6 rooms and breakfast room; modern; refrigeration; hot-water heat; oil burner 3-car brick garage; trade for residence, University City or west.

Morris Aach
REALTY CO. 826 CHESTNUT ST.

LACLEDE, 43xx — Double flat; income $1200; sell, or trade for bungalow, cottage or residence. CE. 9078.

LACLEDE, 4157 — Efficiency special, $8950; extra fine; may take clear county bungalow as part pay; not over $4500

McCAUSLAND, 1421—5 rooms, bath, first floor; 7 and bath, 2d and 3d floor; hardwood floors, hot-water heat with oil burner; large lot; reduced to $4750.
LUPFER-ACKER, INC. CH. 8905.

TO BE SOLD THIS WEEK

5786 McPHERSON



Beautiful 5-6 room modern single; want quick sale.
GANNON-FRANKE, CH. 6525

BEAUTIFUL FLAT
5928 McPherson; 5-6 rooms, modern; in perfect condition; owner second floor.

MAPLE—EAST OF KINGSHIGHWAY
3-4 Room Flat; garages; Wonderful buy. $3675

MORRIS AACH R. CO., 826 CHESTNUT

MARYLAND 4252—5-5 modern single; large lot; good location; 3-car garage; $7150.

Osterkamp ◆ Havlicek 5421 Gravois RI. 2542

NEWBERRY TER., 4706-8—5-6 single; hardwood floors; bargain.
GOTTLIEB. CHESTNUT 7689.

BARGAINS
4530 Oakland, 4-5 rooms, bath, furnace. 4460 Chouteau, 4-5 rooms, bath, furnace, 50-foot lot.
4401 Hunt, 4-4; bath, brick; $3000.
BURIAN RLTY., 4016 CHOUTEAU.

5 & 6 SINGLE RENT $600 $2975

3940 Page is a fine large flat with steam heat; wonderful investment or home. CE. 4801.

OWNER LEAVING CITY—MUST SELL. 4536 Page bl.; 6-family flat.
EASTON-TAYLOR TRUST CO., 4915 Delmar. FO. 4234.

FLATS, APARTMENTS, FOR SALE

West

5943 PAGE
5 and 6 single, steam heat; sell or trade for 4-room cottage, Wellston district. Office open Sunday.
DIMMITT-RICKHOFF-BAYER. ST. 1314.

4352 PAGE — 5-6 SINGLE
$2500 1st D. T. New financing bargain. All offers considered.
HYAMS & COMPANY
7603 Forsythe. CAb. 0866
Office Open Sunday.

LEAVING CITY—MUST SELL.
5937 Page; 5-6 room single; all modern; garage; bargain.
HENRY H. HAFFNER R. CO., RO. 9706.

4049 PAGE—$4800

Modern 4-4 brick flat; garage; in fine condition. KAMP, CH. 8342.

PAGE, 51xx—4-family; 4 rooms; modern; rented; $6950. SACKS. CE. 1395.

PRIVATE party must sell fine 4-family, with garages; in excellent condition; good location; no agent. Box W-299, Post-Dis.

SAN BONITA, 6446-8—5-5 modern, hot-water heat, HOLC loan; small cash payment. MAin 2977.

SEMPLE, 1444—Double flat, 3 rooms; modern. FO. 9699.

BARGAIN IN MODERN FLAT.
1482 Shawmut pl., single, 3-4 rooms, clear, make own terms, priced right, or will trade for bungalow. Mr. Klauber.
HENRY H. HAFFNER R. CO., RO. 9706.

Priced for Quick Sale, $4000.00

1421 Temple, exceptionally clean and well built modern single flat, easy terms.
HARRY M. FINE, 809 Chestnut. CH. 8297

WATERMAN NEAR SKINKER
Apartment 7 rooms, 2 baths.
Rents $420; special price $13,750
MORRIS AACH R. CO., 826 CHESTNUT

BANK LIQUIDATION!

12-FAMILY APARTMENT
INCOME $4220
4165 Westminster can be bought on 20% basis. GLICK, MA. 4182.

RENTS $1600—$8800

6 families, 5 and 6 rooms, baths, furnaces; real snap; 4135-39 Westminster.
CHAUNCEY P. HEATH. GA. 3164.

MODERN WEST PINE FLAT LOOK AT 4158 WEST PINE BLVD.

4-family, 4 rooms; 4 steam-heating plants; 4-car garage. Building only 9 years old. Rent $1200 year. Can be bought for less than first deed of trust.
MICHELSON REALTY CO., 820 Chestnut.

RESIDENCES FOR SALE

North

LARGE A1 rooming house; assessed $18,000; sacrifice, $5250; easy terms. Box A-329, Post-Dispatch.

O'FALLON PARK RESIDENCE
4558 Adelaide 7 rooms; price 6 large rooms, and sewing room, hardwood floors, tile baths; be sure to inspect.
E. W. PRANGE & CO., Franklin 4262.

ATHLONE, 4577—Modern 7-room residence, slate roof; hardwood floors; hot-water heat; oil burner; garage; corner lot; a good buy.
KNICKMEYER-FLEER, COlfax 3425.

3206 BARRETT ST.
A 7-room brick residence; bath, hot-water heat, large garage; price $4650.
C. E. OSTERMANN, agent, MU. 6672.

4232 BLAIR 6-RM. BRICK $1950

Reduced from $2500; open.
FRANK A. GILBERT REALTY CO. 824 Chestnut. GA. 3993.

COLEMAN, 2508—6-room brick, bath, furnace, brick garage; price $2750; terms. HARTWIG DISCHINGER, FR. 2943.

BUSINESS AND HOME.
1724 Elliot; 5 rooms, bath, hot-water furnace; cheap; quick sale. JOST, CH. 2575.

HARPER, 3210—7-room brick home; bath, furnace, 2-car garage; a real bargain; see NORTH ST. LOUIS TRUST CO.

INSPECT TODAY'S BARGAINS.
3505 Hebert; 7 rooms; all modern; fine condition; handy location; 35x150; garage; will take in old cottage.

NORTH SIDE HOME

1108 Hornsby av., 5-room brick bungalow; bath, furnace and large attic, space for 2 rooms; side drive; 2-car garage; price $6000; small amount cash, balance monthly; 15 years. HAUSCHULTE R. E. CO., 2407 N. Broadway.

4143 Lee Avenue near Fair. 6-room frame, baths, furnace, oil burner. Garage with side drive. Convenient location. Owner will show.

**GEO. WANST

RESIDENCES FOR SALE

Southwest

MITCHELL, 6815—Near Roe school playgrounds; 6-room house, modern, 50x172; hot-water heat; garage; $4500.

MURDOCH, 4933—Attractive 6 rooms, breakfast room, sunroom, bath, shower; conveniently located in Southampton.
SHAW & FRANCIS, INC., 1021 Locust. CHestnut 5055. CAbany 6161.

6236 Walsh, St. Louis Hills
WE INVITE YOUR INSPECTION.
See what a beautiful home we have to offer you. Compare it to others. Open every day. Reasonably priced for value.
EUGENE J. ALTHEIMER, WILLIAMS & CALMER, INC., 817 CHESTNUT ST.

West

RESIDENCES
West of Skinker

35	W. Brentmoor	14 rms.
6235	Wydown Bl.	12 rms.
5	Brentmoor	14 rms.
6364	Forsythe Bl.	9 rms.
4	Southmoor	12 rms.
6435	Cecil Av.	13 rms.
12	Lake Forest	10 rms.
35	Hillvale Dr.	9 rms.
5	Crestwood Dr.	9 rms.
6440	Cecil Ave.	12 rms.
7141	Kingsbury Bl.	9 rms.
6344	Forsythe Bl.	9 rms.
15	Hillvale Dr.	10 rms.
10	Southmoor	10 rms.
7390	Westmoreland Dr.	8 rms.
7334	Westmoreland Dr.	10 rms.
7209	Kingsbury Bl.	9 rms.
7359	Maryland Av.	8 rms.
28	Ridgetop	7 rms.
7152	Maryland Av.	8 rms.
404	Edgewood Dr.	7 rms.
7047	Kingsbury Bl.	9 rms.
7821	Lafon Pl.	8 rms.
7052	Maryland Av.	8 rms.
7258	Maryland Av.	8 rms.
6810	Waterman Av.	9 rms.
8043	Watkins Dr.	9 rms.
6315	Pershing Av.	10 rms.
7110	Waterman Av.	7 rms.
80xx	Kingsbury Bl.	5 rms.

ALBERT T. TERRY & SON
111 N. 7th St.

BARGAIN HOMES
UNION-WATERMAN DISTRICT
5314 Waterman, Cor. Union
11 rooms, 3 baths, hot-water heat; garage. 175-ft. lot with sunken garden. Price $15,000.

5850 WATERMAN
Beautiful—side entrance; 7 rooms

5201 Westminster, Cor. Lake
12 rooms, 3 baths, sun parlor; 3-car garage.

5115 WESTMINSTER
13 rooms, 3 baths.

Henry R. Weisels Co.
8th and Chestnut

BERGFELD OFFERS
78 Lake Forest—10 rooms, 3 baths, powder room; 3-car garage. Open 2 to 5 today.
525 Midvale—8 rooms, 3 baths; 2-car garage; lot 55x127.
6946 Cornell—7 rooms, bath, extra lavatory; sun room, sleeping porch, breakfast room; garage; lot 100x157.
Inspection by Appointment.
GEO. F. BERGFELD CO., INC.
3832 West Pine. JEfferson 1437.

LOT OWNERS (Greater St. Louis)—Build a home now. No cash needed. 20 years to pay, less than rent, starting 2 months after home is completed. A 6-room home, complete, 13" walls, copper screens, 2-car brick garage; $6350; larger homes, $9000, $10,000 up. Phone for circular. See our 300 plan pictures. Office also open Tuesday, Thursday nights and Sunday mornings.
DAVIS & SONS 6804 Delmar
CAbany 2580.
Across from University City City Hall.

Home With Income, $4500
9 rooms, modern; excellently located; two baths; furnace; terms cheaper than rent.
WENZLICK, CHestnut 6900.

9-ROOM RESIDENCE, $2650
See us about this; has bath, furnace, garage; Page, Taylor.
Keeney-Toelle, 5506 Nat. Bridge. MU. 7370

BARTMER, 5714—10 rooms; glass sun porch; new double garage, side drive; furniture optional; owner's home; will sacrifice. PArkview 1172.

6238 BERTHOLD
6-room brick; reasonable; newly decorated; lot 50x150; open from 2 to 4 p. m. Sunday.

BRUNO, 7029—6-room modern brick; garage; convenient location; bargain at $5500. Card. KAMP, CH. 8342.

BARGAIN—Must sell 57xx Hartmer; 9 rooms; A1 condition. Box W-69, P.-D.



5534 BARTMER AVENUE
12 rms., 3 baths; fine trees; 175-ft.; $8500
CORNET and ZEIBIG
719 Chestnut Street.

D.R.B REALTORS
CLOSE TO ALL CONVENIENCES, 5037 CABANNE.
Homelike residence of 9 spacious rooms, remodeled and in A1 condition. Bargain. Owner will show today. Office open Sunday.
DIMMITT-RICKHOFF-BAYER, ST. 1314.

5353 CABANNE.
11 rooms, furnace, 2 baths, large lot. 4-car brick garage; side drive; bargain.
MULLIN-WALTERS REALTY CO., INC.

CABANNE, 5127—11 rooms; modern; will sell at a sacrifice.
JOHN DOCKERY & SON, 1002 Chestnut.

CABANNE, 6006—10 rooms, 2 baths; 2-car garage; very low price; your own terms. Call Mahler, PA. 0118.

938 CATALPA—$3250.
8 rooms, oil heat, oak floors, side drive, garage; $300 down. 5900 west at Maple. MA. 4182.

64xx CECIL AVE.
ULTRA MODERN RESIDENCE
IN FINEST ENVIRONMENTS
10 ROOMS—2 BATHS
Best construction; beautifully planned and arranged; built for and by present owner. Extra large lot and garage.
SACRIFICED TO SELL
For information or card of admission call at our office.
Morris Aach
REALTY CO. 826 CHESTNUT ST.

7342 Chamberlain—English Colonial
Convenient to Schools, Transportation.
Your inspection will convince you that this should be your home. Too much to describe; 50-foot frontage; 2-car garage. Owner leaving city. Priced right.
EUGENE J. ALTHEIMER, WILLIAMS & CALMER, INC., 817 Chestnut st.

A Desirable Residence. See
5557 Chamberlain; large lot; 2-car garage.
EUGENE J. ALTHEIMER, WILLIAMS & CALMER, INC., 817 CHESTNUT ST.

OUT-OF-TOWN OWNER
Orders Quick Sale
Claverach Park Home
27 Crestwood dr.; beautiful home; semi-fireproof construction; terazzo floors in living room, dining room and breakfast rooms; 3 garages; owner has left city; priced to sell quickly. Open every day 9 a. m. to 5 p. m.
HAUSCHULTE R. E. CO.,
2407 N. Broadway.

West

CLAYTON, 6721 (east of McCausland)—6-room, sunroom, steam heat, 2-car garage, in the block south Forest Park; lovely surroundings; owner.

EXTRA BIG VALUE
6321 CLAYTON RD.
OPEN TODAY
RESIDENCE—WEST OF SKINKER
7 ROOMS, 2 BATHS
HOT-WATER HEAT, OIL BURNER
SPECIAL PRICE, $7950
Morris Aach
REALTY CO. 826 CHESTNUT ST.

CLEMENS, 6023
10-room residence, lot 50x175, must sell; no reasonable offer refused.
KRATZ-FISCHER, GRand 4072

5646 CLEMENS AV.
Fine 10-room home; side-drive 2-car brick garage. Owner must leave city, says slash price to speculative basis. Open.
OREON E. & R. G. SCOTT, 800 Chestnut.

7339 COLGATE, Price, $13,500
1st floor, 6 rooms, tile bath, stall shower; 2d floor, two rooms and bath, tile walls.
EUGENE J. ALTHEIMER, WILLIAMS & CALMER, INC., 817 CHESTNUT ST.



8045 Crescent Ave.—Davis Place—New
5 bedrooms, 3 baths, rathskeller.
CORNET and ZEIBIG
719 Chestnut Street,
MAin 4560.

SEE THIS TODAY
5800 De Giverville (corner), 7 rooms, hot-water heat, hardwood floors, 2-car garage; priced for quick sale; $5950.
DOUGHERTY R. E. CO., 109 N. 7th.

DE GIVERVILLE, 5952—Near Delmar. Must sell by Tuesday; 7 rooms, bath, tile walls, hot-water heat; garage; big tile porch. Open. Make offer.
JOHN GRETHER & CO., 722 Chestnut.

DELMAR, 4052—Price $3000.
5025 Raymond; price $4100.
DUKE-YOUNG, INC., 16 N. 8th. CH. 3944.

9 ROOMS—3861 DELMAR
Just reconditioned; sell at a great sacrifice. May rent.
DICKMANN MAin 4111 804 Chestnut

7334 Drexel—A Dutch Colonial
Built as a Display Home.
Convenient Schools and Transportation.
The home you have planned; a lovely 6-room residence; well appointed; lot 50 ft. front. Go today. Owner will show through.
EUGENE J. ALTHEIMER, WILLIAMS & CALMER, INC., 817 CHESTNUT ST.



5927 ENRIGHT AVENUE
6 bedrooms, 2 baths, garage.
CORNET and ZEIBIG
719 Chestnut Street
MAin 4560

SEE THIS TODAY
5865 Enright; Colonial home; 2 baths, air conditioned; lovely lot; modern. See to appreciate.
Cyrus Crane Willmore Organization, Inc.
4723 Donovan. FLanders 0460.

MISSISSIPPI TRUST CO.
6000 ENRIGHT
2½ story brick residence of 10 rooms, bath and garage. Hot water heat. Lot 50x185. Priced to sell. For full details see
MISSISSIPPI VALLEY TRUST CO., Agts. Broadway and Olive. CEntral 7830.

REAL BARGAIN $7500
5963 ENRIGHT AVE.
9 rooms, garage, air cooled.
HENRY R. WEISELS CO.
8th and Chestnut

OFFER WANTED
4568 Enright av.; 6 rooms; bath, furnace, want action this week.
O. J. McCAWLEY R. CO., MAin 2813.

ENRIGHT, 5937—10 rooms; modern; perfect order; Federal housing loan; bargain price.
JOHN DOCKERY & SON, 1002 Chestnut.

ENRIGHT, 5137—10 rooms; hardwood floors; tile bath; splendid home; convertible to rooming house; street car line to bus route.
5922 ETZEL, 9 ROOMS — $4600
Modern brick, with large lot; convenient; $800 down. KAMP, CH. 8342.

EVANS, 4217 W.—Offer wanted to close estate; 7 rooms, furnace, bath.
MULLIN-WALTERS REALTY CO., INC.

FOUNTAIN AV. HOME
4911 Fountain av.; 8 rooms, bath, furnace, hardwood floors; across from Fountain Park; price reasonable; easy terms.
HAUSCHULTE R. E. CO.,
2407 N. Broadway.

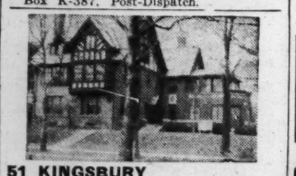
1272 Goodfellow—$3950
Newly reconditioned; 9 rooms, hardwood floors, modern, 2-car garage, side drive.
SACKS R. E. CO., 705 Chestnut, CE. 1395.

3706 GRANDEL SQUARE (Delmar)
17 rooms; lavatory and 2 baths; fine for roomers; location has a future. WENZLICK. CHestnut 6900.

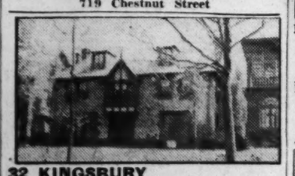
$2975
Buys 1433 Granville; dandy 6-room home, modern.
SHOSS R. & I. CO., 805 Chestnut. CE. 1242.

7-ROOM RESIDENCE, $3750.
5973 Hamilton terrace; near Hodiamont av.; bath, furnace, garage; newly decorated; open; rent; terms; will buy.
A. K. FEINBERG, 2914 Union. EV. 4900

HORTON PL., 60xx—Nice 6 rooms, bath, furnace; perfect condition; $2950; terms. Box K-387, Post-Dispatch.



51 KINGSBURY
6 bedrooms, 4 baths; 100x185.
CORNET and ZEIBIG
719 Chestnut Street



32 KINGSBURY
10 rooms; 3 baths; tennis court; reasonable price.
CORNET and ZEIBIG
719 Chestnut Street
MAin 4560

UNUSUAL BARGAIN
1321 Laurel; 7-room home; extra 30-foot building lot on side; 5-car brick garage. **$5500**
THE EDWARD GLIK CO.
RO. 0611 5154 DELMAR

West

FOR SALE OR LEASE
6170 KINGSBURY
Owner waiting to leave for Texas. Four bedrooms; 2 baths on second floor; playroom; 2 bedrooms and bath third floor. Beautifully decorated. Venetian blinds.
Mary Potter Love Inc.
23 N. Meramec :: Clayton
RAndolph 8152

Rooming House—Attention
Garage. Income $150 a month; good investment. See
8 LEWIS PL.—Lot 50x125; 13-room brick with baths, hot water heat.
GEO. J. WANSRATH
CE. 2940 EV. 3295

6135 McPherson Ave.
Nine large rooms, hot-water heat, oil burner; 3 screened porches; convenient to schools, churches and transportation; $8500. Owner, CAbany 4265W.

BUILDERS CASH UP
4447 McPherson, Cathedral Parish; residence of 9 rooms, extra lavatory on first floor; lot 51x140; two-car brick garage; price $5950. GOTTLIEB. CH. 7689.

3963 McPHERSON.
This well-built flat of 6-7 rooms, baths and furnaces, 2-car garage; out-of-town owner wants quick sale and has cut price to $5000.
CORNET & ZEIBIG.
719 Chestnut st. MAin 4560.

ESTATE MUST SELL
4948 Maple av.; 9-room brick; slate roof; $2950. Open; see it quick.
4154 Delmar; 10-room brick; 3-car garage; $3650; get admission card. See it.
JOHN A. WATKINS & CO., 722 Chestnut.

5328 Maple—$4450
Newly reconditioned; 10 rooms, hot-water heat, hardwood floors, 3-car garage, lot 60x135; open today. CE. 1395.

LARGE 9-ROOM RESIDENCE, $4500.
5641 Maple; steam heat, 50-ft. lot; admission by card; 2-car garage.
FINE 8-ROOM RESIDENCE.
A. K. FEINBERG, 2914 Union. EV. 4900

MAPLE, 5023—8 rooms; furnace; bath; price $4500. E. PAUL SMITH, CEntral 5290.

REAL BARGAIN
4527 MARYLAND AVENUE
Owner said sell at very low price; real opportunity to buy a home at less than today's market; 9 rooms; very deep lot; Cathedral Parish; must be sold at once.
CORNET and ZEIBIG
719 Chestnut Street

In Lady of Lourdes Parish
7055 MARYLAND—LOVELY HOME.
Out-town owner must sell his home. 1st floor: Living room, dining room, breakfast and sunroom and kitchen. 2d floor: 4 bedrooms, sleeping room, 2 baths; tiled walls bath and kitchen. Lot 75-ft. front; 2-car garage. If you want a bargain see the home and see us.
EUGENE J. ALTHEIMER, WILLIAMS & CALMER, INC., 817 CHESTNUT ST.

Dwelling Bargain
5018 MINERVA AV., 8 ROOMS, ALL CONVENIENCES; LOW PRICE AND EASY TERMS.
EASTON-TAYLOR TRUST CO.,
4915 Delmar. FO. 4233.

MINERVA, 5065—8 rooms, bath, furnace; near St. Mark's Catholic Church.
EICHENSER, 4021 W. Florissant. CO. 1030

MINERVA, 5910—7 rooms, low price.
H. A. SCHNEIDER, 6104 Easton.

Unusual bargain. 9-room modern home. — — — **$3250**
Newly reconditioned. 4632 Newberry. Sacks R. E. Co., 705 Chestnut, CE. 1395.

7257 Northmoor Dr.
Our Lady of Lourdes Parish.
2-story brick residence, tile roof, 8 rooms, including breakfast room, 4 bedrooms, bath; oil heat. Priced to sell. Particulars.
SHAW & FRANCIS, Inc.
1021 Locust st. CHestnut 5055
Clayton & Hanley. CAbany 6161.

PRICED TO SELL.
6950 Pershing; 4 bedrooms, 2 baths; large sleeping porch; screened porch; gas, furnace; near schools, transportation. Call WYdown 0586.

OAKLAND, 6690—Want offer; must be sold; across from beautiful park; 9 rooms; well built; investigate.
Rengel Weber, 3539 S. Grand. LA. 9543.

TO CLOSE ESTATE—MAKE OFFER
5846 Pershing av., 7-room residence; hot-water heat, hardwood floors.
EASTON-TAYLOR TRUST CO.,
4915 Delmar. FO. 4234.

5768 PERSHING.
Reconditioned; 7 rooms, inclosed rear porch, plastered arched doorways, new tile-walled bath, heated with gas; per 2 to 5 p. m. The price and terms appealing.
JOHN S. BLAKE & BRO., 815 Chestnut.

9-ROOM RESIDENCE
A REAL BUY
One of the most convenient locations; near schools, churches, business.
524 NORTH PENDLETON AVE.
Reasonable Price.
CORNET and ZEIBIG
719 Chestnut Street



7134 PRINCETON
5 bedrooms. Price $12,500.
CORNET and ZEIBIG
719 Chestnut Street

RANKIN DR., 1443—Richmond Heights. Modern 1½ story. Dining room, kitchen, one bedroom and bath down; 3 bedrooms and bath up; fine yard; priced to sell. APEX REALTY CO., MAin 4860.

5205 RAYMOND
Low price will surprise you; eight-room residence; hot-water heat; 50-foot lot. Easy terms.
FLETCHER R. HARRIS REALTY CO., MAin 5509. 200 N. 4th st.

WHAT IS YOUR OFFER?
Beautiful corner residence; 60-ft. lot; 5101 Raymond.
IDEAL FOR PRIVATE SCHOOL
GANNON-FRANKE CH. 6525

REAL BARGAIN to close estate; brick residence, 14 rooms, 2 baths, 5-car brick garage; 50-ft. lot; used as rooming house; good income; well located; must be cash. Box N-339, Post-Dispatch.

RESIDENCE—7 rooms; modern; hardwood floors; hot-water heat; 2 nice sunrooms; 3-car garage; Frigidaire; near Kingshighway, Forest Park; $6450; no agents. Box T-222, Post-Dispatch.



20 RIDGETOP
8 rooms; 2 baths; $14,500.
CORNET and ZEIBIG
719 Chestnut Street
MAin 4560

West



6931 WASHINGTON
4 bedrooms, sleeping porch, sunroom. Price $13,500.
CORNET and ZEIBIG
719 Chestnut Street

63 RIDGEMOOR
60 BROADVIEW **MOORLANDS**
2 new homes; 8 rooms each.
DUKE-YOUNG, INC.,
16 N. 8th. CH. 3944.

LESS THAN ½ OF COST
6219 SAN BONITA
Block north Clayton road, just west of Skinker; practically new, fine residence, consisting of living room, dining room, breakfast room, kitchen and lavatory first floor; second floor has 5 bedrooms, two baths, large sunroom; hot-water heat; oil burner; easy terms. Open Sunday, 3 to 6.
ANDERSON-STOCKE-BUERMANN,
MAin 4593. 808 Chestnut.

HI-POINTE RESIDENCE.
6338 San Bonita; 7 rooms, 3-car tile roof garage; sacrifice or will trade. Call CA. 3728.

SPOEDE RD.—4 OR 7 ACRES
New home of 7 rooms, 2 baths; north of Ladue rd.; inspect. "See"
DUKE-YOUNG, INC., 16 N. 8th. CH. 3944.

$9500 VALUE—$6750
$500 DOWN
Examine 6163 Washington; biggest $6750 value in all St. Louis. As good as a new house. Large columns in front. 7 beautiful rooms, tile bath, gas heat, oak floors, garage. A real pick-up. Open.
GLICK, MA. 4182.

RESIDENCE BARGAIN
TO CLOSE AN ESTATE
6621 Waterman, 10 rooms, 2 baths, 2-car garage; hot-water heat, near churches, schools, car lines and buses.
McMENAMY R. E. CO., 1308 N. Grand.

DO YOU NEED A LARGE RESIDENCE?
5037 WATERMAN, HAS 12 ROOMS, 3 BATHS, BEAUTIFULLY DECORATED —AND THE PRICE ? ? ? CALL US.
ERECTOR RLTY., 6625 DELMAR. CA. 8398.

D.R.B REALTORS
5759 WATERMAN
7 rooms, concrete construction, lavatory 1st floor; tiled floor living and dining room; beautifully decorated.
Office open Sunday.
DIMMITT-RICKHOFF-BAYER, STer. 1314

WATERMAN, 59xx — Clear, modern 8 rooms; 2 baths, fine condition; take older property part pay. Box K-249, Post-Dis.

FINE 8-ROOM RESIDENCE
7100 Waterman—2 baths, oil burner, 2-car garage; large lot; priced low for quick sale; see this before you buy.
A. K. FEINBERG, 2914 Union. EV. 4900

7 ROOMS, NOW $5975
57xx Waterman; substantial, well arranged home; reduced $750; must be sold now.
SLONIM R. CO., 815A Chestnut. CE. 5563.

5143 WESTMINSTER
Attractive 11-room residence; 2 baths; in excellent condition; moderately priced.
ARTHUR GOLDMAN
102 N. 7th st. CHestnut 3680.

ROOMING HOUSE
3925 Westminster; 12 rooms; 37' lot; may consider trade.
DICKMANN MAin 4111 804 Chestnut

Westmoreland Drive
One of the best buys we have ever offered; a 4-bedroom home on the prettiest and widest street in University City; large landscaped lot; at an unbelievably price.
WENZLICK, CHestnut 6900.

7334 Westmoreland
7334 Westmoreland
10 rooms, 3 baths; swimming pool; beautiful landscaping. Priced very reasonably. For particulars see
ALBERT T. TERRY & SON
111 N. 7TH ST.

WESTMORELAND, 7023—Beautiful home, 5 bedrooms and 2 baths; inspection by appointment; owner anxious to sell.
APEX REALTY CO. MAin 4860.

WINDERMERE PL., 13—A good, well-built home; open 2 to 4.
J. W. GIBSON R. CO., 514 Wainwright.

4381 WEST PINE
TODAY'S BEST BARGAIN
Lot 60x175; 12-room residence; good condition; side drive; large brick garage with rooms above; was offered $27,000 in 1929; will take $5850 today; ground alone worth more.
MICHELSON RLTY CO., 820 Chestnut

MISSISSIPPI VALLEY TRUST CO.
4 FOREST RIDGE
Wydown Bl. and Big Bend.
A most desirably located home, situated on 2.37 acres of attractively landscaped grounds; 13 rooms, 3 baths, canvassed walls and ceilings; oil heat; garage for 3 cars with room and bath above. For full particulars and appointment to inspect see MISSISSIPPI VALLEY TRUST CO.
CEntral 7830. Broadway and Olive.

LOTS FOR SALE—VACANT

VACANT LOTS!
S. S. AMHERST; west Purdue; 40x105; price $1500.
S. s. Bradley, east house, No. 6830, lot 57x207.
N. s. Dale, East McCausland, lot 30x147. Price $30 per ft.
S. s. Ethel, just east Claytonia, lot 42x150; very attractive price.
Fairview, s. e. cor. Hereford, lot 50x128.
N. s. Famous, adjoining No. 6241, lot 50x150; price $1800.
West side High School drive (Brentwood); lot 100x281; price $2500.
S. s. Hunt, east Tower Grove; lot 25x125; price $750.
W. s. Robin, south No. 5461; lot 100x135; price $25 per ft.
N. s. Warner, adjoining No. 7549; lot 40x145; price $30 per ft.
JOHN S. BLAKE & BRO., 815 Chestnut.

2 LOTS.
72xx Shaftesbury; north side.
B. F. WILKIE, FR. 0462.

BARGAIN—Only $750; 50x198.
MICHELSON REALTY CO., CH. 2177.

LOTS—4, beautiful, 40x132 each; improvements, just south of Kirkwood, ½ block east of Lindbergh; all for $1450.
REASOR, 7805 FORSYTHE. CA. 4700.

LOTS — Bel-Nor, Darstdale; trade, sell. Central Label Co., 218 Walnut st.

SHREWSBURY — Brunswick and Michael, 2 lots 35x135; streets made; bargains.
WACHTER, 4433 Gravois av. Riv. 6810.

North

100 FT. AT $20 PER FOOT—Lot 100x170; can be divided into 4 nice bungalow lost; nice location.
MILTENBERGER & SON, MAin 2046.

LOT—105x124; corner 23d and Farrar; all improvements in; cash up; want offer.
BEN C. FINKE, 206 Title Guar. Bldg.

LOT — 100x165; for $300; near Halls Ferry and Chambers rds.; terms or cash; bargain. Details, Box W-358, Post-Dis.

Northwest

$25.00 A FOOT UP
We have a few choice lots for bungalows and flats near St. Engelbert's Church.
KORTE, 717½ Chestnut. MAin 4258.

LOTS FOR SALE—VACANT

Northwest

GOOD CHEAP LOT
ONLY $650.
30 feet, street made; good looking bungalows across from this lot; transportation; this lot cost 3 times asking price with improvement; must sacrifice. Write owner, Box W-391, Post-Dispatch.

COST $1500—TAKE $900.
Beautiful home lot, 50x130, on Lawier drive, opposite 3826; 6500 west, north of Natural Bridge; concrete street; large trees. Phone STerling 1314.

WHO GETS THIS CHOICE LOT?
35x120, 4700 block Penrose. South Side.
KORTE, 717½ Chestnut. MAin 4258.

BUNGALOW LOT—Beautiful; 73 feet; cost $3900; sacrifice, $1500; joins 5743 Vivian av., North Pointe. CO. 6152R.

LOT—40-foot, south side of McLaren in 4300 block north. Foreclosure price for cash; excellent opportunity for building home under Federal Housing Administration plan which can be arranged provided applicant's qualifications permit. Box F-171, Post-Dispatch.

TWO 30-foot lots near Natural Bridge, just west of city limits; street made; consider $375 each. Box K-327, Post-Dispatch.

LOT—Ferris av., 35 feet, north side, 175 feet west of Goodfellow; street made; bungalow location; quick sale, $600. W. M. STINDE, Realtor. MAin 4593.

LOT—For sale or trade. 4622 Maffitt; reasonable. ATwater 237.

LOT (Bel-Nor)—100 feet, corner of Ardsley and Ridgeview. CO. 1719M.

PASADENA—Next to Roland on Canterbury; 60 ft. front; $2100. GR. 9919.

South

BUILD YOUR OWN HOME
ON THESE SOUTH SIDE LOTS

$1000	50' on north side of 7700 Suffolk.
$950	30' on Parker Ave., 3500 block.
$3000	S. W. Corner of Chippewa and Gustine, 50'.
$20 Ft.	50' on west side of 7300 Alabama.
$2000	40' on corner Itaska and Steffans.
$3000	N. E. Cor. Spring and Neosho, 88'.
$1800	36' on south side of 4900 Parker Av.
$3500	1600' on Gravois Road front between 13 and 14 miles going out of town.
$4000	70' on corner of Eichelberger and January.

WANT OFFER
50' on south side of 7200 Nottingham.
32' on west side of 6200 Idaho Ave.
VERNON LAUX 4658 Gravois RI. 7800

APARTMENT SITE, in coming location; northwest corner Chippewa and Giles (100x125'); lot lies level. May consider trade.
DICKMANN MAin 4111 804 Chestnut

ON ARENDES DRIVE IN HOLLY HILLS
First four vacant plots of ground south of Wilmington av.; aggregating 390 front ft.; will sell 40 ft. or more; my signs are on lots. MOYLE, Agent, 418 Olive, Room 600. GA. 7697.

DUNNICA—EAST Gustine; very desirable. PR. 5415. Mrg., 3807 Keokuk.

3 LOTS—One a corner, $20 foot; streets made, 30x120, build blungalow or duplex. C. A. Beiler, 4105 S. Grand. RI. 3555.

NICE LOT—$500.
Choice South Side lot, sell for $500, on terms. Real bargain. Box K-57, P.-D.

LOT—163 ft., corner Kings dr. and East ct. ZIEGENHEIN BROS., PR. 0218.

LOT—170x240, corner Holly Hills and Gravois. ZIEGENHEIM BROS. PR. 0218.

LOT—Vacant; 60-foot; s. Grand bl.; suitable for apartment. Box F-207, P.-D.

LOTS—63 feet, 4000 block, north side Keokuk; $40 ft. FO. 7216.

MORGANFORD, 66xx—35x125, $850. Call owner, FL. 4884.

PHILLIPS, 3729—45x120 or 100x120 including cottage, cheap.

Walsh Street, 5700 block, South side, 30x125. $1300. Primm Street, 4700 block, South side, 48x100. $1000.
GEO. WANSTRATH JR. INC.
COl. 3700

Southwest

SEE THESE LOTS
BEFORE YOU BUY.
On north side of Pernod av., west of Hampton bl., directly across from Mallinckrodt School; lots 35-foot front; low price; easy terms; inspect these lots and then call at our office; open today, 2 to 5 o'clock.
HAUER-LUSTKANDL, Realtors,
Watson and Oleatha av. Hland 4078.

FILLING STATION LOCATION
Northeast Corner Manchester and Forest (83x194'). May consider trade.
DICKMANN MAin 4111 804 Chestnut

Corner Lot—One-Half Price
Northwest corner Arsenal and 59th. 35x120; $20 per ft.
GANNON-FRANKE, CH. 6525.

DELOR STREET
Lot 30x125, to an alley, in this choice bungalow district; next door west of 5742. Call us for low price.
E. W. PRANGE & CO., FRanklin 4262.

HANCOCK AND JAMIESON—70x154, for business or residence, $2250. MURDOCH, east of 5745, 30x125; $850.
JOST R. CO., 113 N. 10TH. CH. 2575.

KINGSHIGHWAY HILLS—Lots 37½x125, price $950. Box A-167, Post-Dispatch.

LOTS—4490 Beck av., 50x200 feet—$500
6318 Marquette av., 35x125 feet — 750
7010 Hurst Court, 35x110 feet — 850
Real bargains. Call CO. 0266R.

LOTS—Southeast corner January and Finkman; trade for cottage. 3807A Fairview.

LOTS—6311 to 13 Arthur; all improvements made; bargain; $950. 4968 Maffitt.

LOT — Very desirable; 35x128; bargain. 3882 Wyoming.

LOT—35-ft. in St. Louis Hills, to build flat. PRospect 6754.

LOT—70 ft. Smiley, near Watson; a real buy. 5826 Neosho.

LOT—Loughborough-January, n. e. corner, 135 ft. Loughborough. 5826 Neosho.

LOT—49xx Miami, $50 per ft. Inquire 3931 Botanical.

LOT—4960 Pernod; suitable for flat or residence. Owner, 5466 Pernod.

LOT—35 ft., west side Watson rd., 1 block south Fyler, $1100. CAb. 1930.

LOTS—38, 40 or 76 feet, St. Louis Hills, $50 per foot. Box K-50, Post-Dispatch.

MARQUETTE AND CLIFTON—Southwest corner; 2 bungalow lots; 35 ft. each; front streets and walks made. PA. 3390.

ST. LOUIS HILLS—50x130 at 6526 Walsh; west of park. LA. 7670.

WATSON RD., 3212—45x120; make offer. Owner, Box C-260, Post-Dispatch.

West

Lots for Sale or Trade
For income property:
100 feet, east side McCausland, south of Plateau, adjoining Lubrite station.
Seven lots, 30 feet each, north side Vernon, west of Kingsland, including corner.
Ask for particulars.
SHAW & FRANCIS, INC.
1021 Locust. CHestnut 5055.
Clayton and Hanley. CAbany 6161.

BEAUTIFUL HAMPTON PARK LOT.
1.04 acres, South drive; low price.
WM. WARREN, Title Guar. Bldg.

S. E. COR. BERTHOLD & TAMM
1 block south of Forest Park; real buy at $35 ft.
DROZDA RLTY. CO., NE. 0378.

KINGSBURY BL.—Frontage, $20 front foot; University City's best buy. CA. 4404

LOT—N. w. corner McCausland and Stanley avs.; 312x270; bargain for quick sale. O. J. McCAWLEY R. CO., MAin 2813.

RESIDENCE—Desirable lots; University Park, Davis Place, Fair Oaks; attractive prices. Box W-125, Post-Dispatch.

ROSEBURY, N.—Desirable apartment site, 80 feet; attractive price for cash. Owner, 6301, first floor.

170x250 FT. 70xx WEST ON DELMAR. Beautiful lot in University City; cost $9000, take $3500.
LARNER DIENER CO., CE. 2965.

75x160 FEET—Beautiful residence site, Parkview; sacrifice price. McQuoid, PA. 5094.

FOR FARMS AND FARMLANDS

BUSINESS RROPERTY FOR SALE
IMP'VED PROPERTY FOR SALE
REAL ESTATE—FOR COLORED
SEE PART 4 PAGE 5

USED AUTOMOBILES

Wanted
CASH FOR YOUR CAR
50 Cars Needed at Once.
CITY MOTOR SALES
4761 Easton

ACETYLENE WELDING OUTFIT — And cash for used car. 4714 Cupples pl., EV. 4745.

ALL Cars bought; top prices paid. Call any time. 3911 Bates. RI. 4107W.

CAR Wtd.—Light sedan; must be cheap for cash. 5051 Delmar.

CHEVROLET—Or Ford for $75; credit slip on new Chevrolet and $50 cash; describe fully. J. H. Smith, Route 1, Valley Park, Mo.

CHEVROLET Wtd.—Or Plymouth de luxe coach or sedan; '35 cash; no dealers. Box F-230, Post-Dispatch.

CHEVROLET Wtd.—Plymouth; 1933-34 sedan, coach; cash. 3622 Cook.

COACH Wtd.—1928-30, spot cash, after 5 week. PRospect 7171.

FORD Wtd.—Or Chevrolet, pay cash. JE. 7267. 1707 Geyer.

PLYMOUTH COUPE Wtd.—Or coach; will pay $150 cash. State model. Box W-83, Post-Dispatch.

SEDAN OR COACH Wtd.—Ford, Chevrolet, '30, '32; private. RI. 8320W.

WANTED by private party, 1930 or 31 Ford coach, coupe or sedan body, good condition. CO. 7817W.

AUTOS Wtd.—100 late models; see us before selling or making loans.
LAclede 5910. 2819 Gravois.

ALL AUTOS bought; cash; we need them. 2213 S. Grand. PRospect 8922.

CHEVROLET OR PLYMOUTH COACH
Cash for bargain. TRi-City 1407W.

I WILL pay high cash prices for your automobile. Don't sell till you see me. Mr. Jack, 3615 Page. JEfferson 6440.

CARS Wtd.—Bring title, get cash. Ost Motor, 3620 S. Kingshighway. FL. 6580.

For Hire

TRUCKS FOR RENT
GARFIELD 3131. 15TH AND DELMAR
HAULING Wtd.—2-ton trucks. RI. 5392R. 4743 Ray, Buttermore Hauling.

Broughams For Sale

'33 Stude. Brougham $265
Built-in trunk, like new, terms. ST. LOUIS MOTOR, 4526 EASTON.

PACKARD—1930; side mount brougham; perfect; today only $95. 1915 S. Kingshighway.

Cabriolets For Sale

VETERANS, EVERYBODY'S ATTENTION
'36 Plymouth Touring Sedan — — —$695
'35 Dodge Touring 2-Door — — — 645
'35 Plymouth Touring 2-Door — — — 525
'34 Plymouth De Luxe Sedan — — **$365**
'34 Ford De Luxe Coupe — — — 325
'33 Plymouth Sedan — — — —$300
'33 Plymouth Coupe — — — — 325
'29 Essex Sedan, bargain — — — 40
$15 UP Many Others — — UP $15
NORTH GRAND MOTORS, 4231 N. Grand
In the Middle of the Block

'33 Auburn Cabriolet custom model. Dual ratio. Free wheeling; an excellent buy at — — — **$450**
AUBURN DIST. CO.
2329 LOCUST CHESTNUT 2326

AUBURN—1932 sport cabriolet; 6 wheels, covers to match; very classic, $195; $50 down. City Motor Sales, 4761 Easton.

BUICK — 1932, 5-passenger convertible coupe; a perfect used car; will pay to see this car.
WILLCOCKSON-BUICK, 3900 West Pine.

DE SOTO—1932 cabriolet; rumble; $195. Fidelity, Grand and St. Louis.

Ford Cabriolet 1934
Radio, heater, $335. Terms.
MONARCH 718 N. KINGSHIGHWAY

FORD—Cabriolet '34; new paint; good tires; O K'd job.
ROBERTS CHEVROLET, 5877 Delmar.

LA SALLE—'30 CABRIOLET, REAL CLEAN, $145; EASY TERMS. 3631 EASTON.

1930 Nash Sport Cab., $75
Real bargain. See today; hurry.
CITY MOTOR SALES, 4761 EASTON

OLDS 1932 Convertible Cabriolet. Look at this one for a snappy and sporty car. Only $375.
GREBE, 3600 S. Kingshighway

OLDS—C

USED AUTOMOBILES

Coaches For Sale

-Coach; clean; tires good; newly ed; cheap. 2639 Gravois.

OUTSTANDING BARGAIN, de luxe tudor, 1933; green, with m wheels; mohair upholstery like ; Philco radio, air horns. Good tires; mechanically perfect; guaranteed; $345; will trade. C CARTHY FORD, 6153 Delmar.

FORD 1932 BARGAINS, enger victoria, thoroughly reconditioned; new, original factory color; 1 tan; safety glass; tires 90 per new; $275; will trade. C CARTHY, FORD, 6153 Delmar.

V-8 Tudor $95 Down otor replacement; color black; ry good, $395. NARCH Kingshighway, Just North of Delmar

'35 COACH; ORIGINAL OWNER; SACRIFICE; TERMS; TRADE; ATE PARTY. F. C. NOLTE, S FERRY-PARKER RD., BLACK, ST. LOUIS COUNTY. CALL HLAND 1.

'36 de luxe tudor, demonstrator; radio, trunk; low mileage; big sav- WEBER-DEIBEL Ford Dealer, 2555 N. Grand.

5 Ford Coach, $465 r is original throughout; radio, new white wall tires; low mile- $60 down. MOTOR SALES, 4761 EASTON

Ford V-8 tudor, guaranteed. Value supreme. $445 MENDENHALL, 2323 Locust.

rd de dor; $245 JOHNSON CHEVROLET CO. 3655 Olive St.

rd de dor; $375 JOHNSON CHEVROLET CO. 3655 Olive St.

rd de dor; $445 JOHNSON CHEVROLET CO. 3655 Olive St.

Ford V-8 tudor, original finish, priced to sell. $225 MENDENHALL, 2323 Locust.

-1935 de luxe coach; slightly used; rfect condition; guaranteed; terms 30 EASTON STATE MOTORS

ord De L Coach $495 trunk; actual 8000 miles; $100 trade. 2 years. 4666 Easton.

4 Ford Coach $325 , $50 down. ST. LOUIS MOTOR, EASTON.

2 Ford Coach $225 w, terms, trade. ST. LOUIS MO- 4526 EASTON.

-Tudors, '28, '29, '30, '31, '32, '34; down payment; all in first-class ion. WEBER-DEIBEL, ord Dealer, 2555 N. Grand.

-1933 standard coach; must sell acdeath in family; new motor; new tires; heater; A1 condition; no trade. 4485A Bircher.

-1933 V-8 tudor, always had best e, motor completely overhauled, as tional car; call after 5, week days, Russell.

-1935 de luxe tudor, with trunk; G. value; $385; money-back guar- Clifton Heights Motor, 5970 South-

ord Deluxe Coach $345 new; $45 down, trade. MOTOR SALES, 4761 EASTON

-1935 touring tudor, R. & G. value; -back guarantee; only $180 down. n Heights Motor, 5970 Southwest.

D—TUDOR, LIKE NEW; $165, $65 DOWN, $12 MONTH. TRADE. BILGERE CHEVROLET, 2849 N. Grand.

FORD—De luxe 2-door 1932 with late style motor, buy from owner, bargain. 1264 Hawthorne pl., Richmond Heights.

-De luxe; 1934; excellent condition; bargain; $335; owner. 3963 Gra-

Ford Tudor 1936 trator, $550. Terms. Guaranteed as new. NARCH 718 N. KINGSHIGHWAY

-1930 coach, $95; needs fender $35 down; hurry. City Motor 4761 Easton.

-Coach, 1934, almost new, $335; te 1932 Ford coach, $265; trade, 2860 McNair.

1935 tudor, perfect condition; priowned; will sacrifice; need 2626 N. 9th st.

-De luxe tudor, 1934, built-in ra- al bargain, $50 down. Universal, Delmar.

'31 tudor, car is 90 pct.; see this rst, $25 down. Universal, 4619 r.

Coach, 1930, de luxe, good condioriginal paint, good tires, $135, 5328 Quincy, FL. 5470.

d Tudor 1934 $335 Mr. Archibald's car, ARCH 718 N. KINGSHIGHWAY

-De luxe coach; 1933; new motor; $295; $65 down; trade. Mis- Motor, 4454 Easton.

-1943; new motor, good tries; paint; don't miss this one. 3963 West

Coach; 1935; cleanest in town; d save; $450; $65 down; trade, ri Motor, 4454 Easton.

1932 V-8; good condition; bar- cash; private party. 3137

De luxe coach; 1935; built-in $465; $100 down, 18 months, ohle, 4835 Easton.

-33 Tudor, radio, new rings; clean tery and body; $335. TS CHEVROLET, 5877 Delmar.

Coach; 1935; de luxe; guaranteed terms. 4364 Easton.

De luxe coach, late 1934, almost 3500 terms. 2704 McNair.

1936 Tudor, $560. Barrett-Weber, highway at Arsenal.

1936 Tudor, touring trunk; $635 -Weber, Kingshighway at Arsenal

1935; like new; 13,000 miles; today. 4976 Natural Bridge.

Chevrolets, Dodges, 1929; $50 up wn. 1403 S. 12th.

34 coach; $345; $80 down or 3001 Locust. Corner Garrison.

33 coach, very good; real buy, Oregon.

36; damaged. '34 Plymouth de bargains. 3907 Easton.

Coaches, 1931, $125; 1929, $70, Front, 2209 Lynch.

1934 coach, $295; 1934 Chevrolet, $395. 2300 S. 7th.

late '28 tudor, perfect original $300. 3326 Miami. PRospect 9676

35 tudors; 5 de luxe models; $398 rms, trade. 2819 Gravois.

Coach, 1934; like new; bargain, trade. 2819 Gravois.

1930; clean; private; $135. 3906A Between 10-12 a. m.

1931 tudor, only $60 down. Clifights Motor, 5970 Southwest.

34 coach, $315; $75 down or WELFARE, 1029 N. Grand.

1934 de luxe V-8 coach; perfect; $400. 4946 Tieman.

29; like new; only $65; $20 down. S. Jefferson.

Tudor, 1934, good condition, only 1707 Geyer.

1932 V-8, new paint, bargain, $40 trade. 3323 S. Broadway.

35 coach, $425; $75 down or WELFARE, 1029 N. Grand.

32 coach, $195; $40 down or WELFARE, 1029 N. Grand.

31 coach, $165; $30 down or WELFARE, 1029 N. Grand.

-PAIGE—'29 coach; standard 6; erms, trade. 2819 Gravois.

n Coach — — — $395 Washington JE. 3082

Sport; '29; 2-door $60. Wes- 936 St. Vincent.

TTE—Coach, 1930, clean, per- 3145. Orange Front, 2209 Lynch.

Coach, 1929 standard excellent con- make offer. 3739 Meramec.

SUNDAY, MAY 3, 1936.

AUTOMOBILE TIRES FOR SALE

TIRES ON TIME
NO CASH DOWN

RIDE ON Firestone 4 TIRES as low as 50c A WEEK

Motorola Auto Radio
On EASY TERMS

TRADE IN YOUR OLD RADIO
On a Brand-New All Metal Tube
GENERAL ELECTRIC
NO CASH DOWN

FREE
4 BARS of Ivory Soap with every 10c package of CHIPSO Snow Flakes, at 3100 Locust St. Store. ONLY 4 Bars to a customer.

S & L's 24 LARGEST CREDIT TIRE STORES

3100 Locust, Grand and Page
Jefferson & Chouteau
2701 Washington
Jefferson & Chippewa
4101 W. Florissant
6300 Easton
5420 Gravois
7700 S. Broadway
1400 North Market
E. St. Louis—7th and Missouri
Belleville—Main and Church
Alton—Broadway and Henry
Mt. Vernon—22 S. Main
St. Charles—112 S. Main

Open Every Evening Till 9. Sun. Till 1

USED AUTOMOBILES

Coaches For Sale

OLDS 8 1935 Touring Coupe with trunk, nice black finish. Can't be told from new, $725. Terms, new-car rate. Also a 6-cylinder touring coupe at $695. GREBE, 3600 S. Kingshighway

OLDS 1935 6-cylinder coach; a beautiful black car; can't be told from new; $635. GREBE, 3600 S. Kingshighway

'35 Olds Trg. Coach, $625
Almost brand new; built-in trunk; all original; $100 down. CITY MOTOR SALES, 4761 EASTON

'32 OLDS 6
Coach; very clean; original paint; every-third shows best care; $75 down or trade; terms. MERRY-KRAUSS, 3306 Washington.

'35 Olds 6 Coach — — — $645
3637 Washington JE. 3082

OLDSMOBILE 6—Coach; 1935; built-in trunk; real saving; $650; $100 down; trade. Missouri Motor, 4454 Easton.

OLDS 6—1933 2-door; trunk; General Jumbo tires; excellent; $365; trade, terms. 7835 Manchester.

OLDSMOBILE 6—Coach; '35; trunk, radio, spot light; beautiful; $125 down, 18 months. Ray Dohle, 4835 Easton.

OLDS—'29 COACH; WILL SACRIFICE, $60. 4411 EASTON.

OLDS—'34 coach, $445; $95 down or trade. WELFARE, 1029 N. Grand.

OLDS—Coach, '31; new tires, clean; cheap; trade, terms. 2819 Gravois.

OLDS—'32 coach, 6-cylinder; very clean; cheap, trade, terms. 2819 Gravois.

Ply. 1933 PD Coach $250
Only one at this price.
MONARCH Kingshighway, Just North of Delmar

'35 Pontiac Deluxe Coach
Almost new, radio, heater, terms, trade. ST. LOUIS MOTOR, 4526 EASTON.

'35 Plymouth Coach, $495
Built-in Chrysler radio; $75 down; 2 years on balance. CITY MOTOR SALES, 4761 EASTON

'33 Plymouth Coach, $295
Very latest PD model; drive this beautiful car. $50 down. CITY MOTOR SALES, 4761 EASTON

'35 Plym. D. L. Coa $495
Built-in trunk, original finish, $100 down; trade; 2 years. 4666 Easton.

34 Pl'ymouth Coach $385
Like new, $85 down; trade. ST. LOUIS MOTOR, 4526 EASTON.

PLYMOUTH—Touring coach, '36; 2500 miles; demonstrator; gun metal; extra accessories; very low price; must sell. Mr. Fake, 530 De Baliviere.

PLYMOUTH—Touring coach, '36; 2500 miles; demonstrator; gun metal; extra accessories; very low price; must sell. Mr. Fake, 530 De Baliviere.

PLYMOUTH—Coach; latest 1935; real chance to save; $395; $75 down; trade. Missouri Motor, 4454 Easton.

PLYMOUTHS, Plymouths. We have all kinds, all body styles, '29 to '35; trade; bargains; terms. 1915 N. 9th.

PLYMOUTH—1935 coaches, beautiful gun-metal, built-in trunk, terms. Universal, 4619 Delmar.

PLYMOUTH—De luxe coach; '35; radio; a honey; $125 down, 18 months; bargain; trade. Ray Dohle, 4835 Easton.

PLYMOUTH—Touring coach, '35, excellent condition; low mileage; $495; trade and terms. 1800 Montgomery.

PLYMOUTH—Coach, 1933, almost new, $295; trade, terms. 2860 McNair.

PLYMOUTH—De luxe coach, 1934, like new, cheap; terms. 2860 McNair.

PLYMOUTH—Late '34 coach; trunk; perfect condition; $395. 4468 Delmar.

PLYMOUTH—'32 coach; fine shape; bargain. 3818 Oregon.

PLYMOUTH — '33 coach real bargain; $345. Fidelity, Grand and St. Louis.

PLYMOUTH—1931 cab; $145. St. Louis Motor, 4526 Easton.

PLYMOUTH—1935 de luxe coach, $465; terms. 717 S. Vandeventer.

PLYMOUTH — Coach, '33 P. D.; de luxe; perfect; cheap, terms. 2819 Gravois.

PLYMOUTH—1934 de luxe coach, almost new; trade, terms. 2704 McNair.

PLYMOUTH—'34 coach, $395; $75 down or trade. WELFARE, 1029 N. Grand.

PLYMOUTH—1933 P. D. coach, unusual; trade, terms, private. 3407 Marcus.

PLYMOUTH—'31; $125; whippet coach '29, $25; terms, trade. 3636 S. Grand.

SPECIAL TODAY

'35 Pontiac 8 D. L. Coa. $645
Built-in trunk, side mounts, beautiful original two-tone green E-Z terms, trade. 4666 Easton.

'32 Pontiac Coach $245
Original finish; actually spotless; 6 ply tires. E Z terms; trade. 4666 Easton.

'34 Pontiac Coach, $425
Almost new; $70 down; trade. CITY MOTOR SALES, 4761 EASTON

PONTIAC 8—Coach; 1935; de luxe; same as new; $595; $100 down; trade. Missouri Motor, 4454 Easton.

'33 Pontiac Coach, trunk — — $375
3637 Washington JE. 3082

PONTIAC—8 coach, '33; 18,000 miles; private owner. 4358 Forest Park. JE. 3596.

PONTIAC—Coach, 1934, like new, cheap; trade, terms. 2860 McNair.

PONTIAC—'31 coach, $175; $40 down or trade. WELFARE, 1029 N. Grand.

PONTIAC—Coach, 1934; beautiful, cheap; trade, terms. 2819 Gravois.

PONTIAC—'28; good shape; original paint; $50; terms. 5005 Cabanne.

PONTIAC—1932; perfect mechanical condition; private; must sell. FL. 2445.

PONTIAC—Coach, latest 1931, perfect, $185; terms. 2704 McNair.

USED AUTOMOBILES

Coaches For Sale

FONTIAC 6—Coach; 1929; unusually nice; $85; $20 down. 4454 Easton.

FONTIAC—Coach, latest 1932, like new, $245; terms. 2704 McNair.

FONTIAC—Coach, late 1933, almost new, $325; terms. 2704 McNair.

FONTIAC 8—'34 coach, $445; $95 down or trade. WELFARE, 1029 N. Grand.

'35 Terrap'e Coach, $495
Driven exactly 700 miles. BOND MOTORS, 3645 CHIPPEWA.

Terraplane Coach $485
Almost new; terms, trade. ST. LOUIS MOTOR, 4526 EASTON.

'30 Whippet Coach; $75
OLIVER CADILLAC 4040 Laclede

Coupes For Sale

COUPES
1935 Dodge Coupe
1934 Chevrolet Coupe
1931 Buick Coupe
1930 Buick Coupe
KUHS-BUICK
FR. 2900 2837 N. Grand Open Nites.

'34 AUSTIN COUPE, $225
Nice condition; $65 down. ST. LOUIS MOTOR, 4526 Easton.

'31 Buick Std. coupe, clean as a pin, motor perfect $425 MENDENHALL, 2323 Locust.

BUICK—'29 standard coupe, clean upholstery, 5 good tires brand-new paint job, $25 down. HARDY CHEVROLET, 4617 Gravois.

BUICK—1932 coupe, 5-passenger; a beauty in every detail; carefully driven and kept up; looks like brand-new. WILLCOCKSON-BUICK, 3900 West Pine.

BUICK—Coupe, 1931, 5-passenger, side mounts, like new, $245, $50 down, trade. Missouri Motor, 4454 Easton.

BUICK—Coupe; 1930; standard, with rumble; like new; $145; terms. 2704 McNair.

'34 Buick 66S Sport Coupe; $595
OLIVER CADILLAC 4040 Laclede

BUICK—Coupe; '34; 40 series; $465; $100 down, 18 months. Dohle, 4835 Easton.

BUICK—'31 sport; almost new, $185; $60 down; trade. 1644 S. Jefferson.

BUICK—1935 coupe; rumble seat; like new; $575; terms. 717 S. Vandeventer.

BUICK—Coupe, 1931, standard, like new, $175, $50 down. 4454 Easton.

BUICK—Sport coupe, 1929; clean; $95. Orange Front, 2209 Lynch.

MUST BE SOLD.
1931 Chevrolet de luxe coupe; rumble seat; new maroon paint, new Firestone tires; runs perfectly; now $205; will trade.
MacCARTHY FORD, 6153 DELMAR.

MUST BE SOLD.
1931 Chevrolet de luxe coupe; rumble seat; new maroon paint, new Firestone tires; runs perfectly; now $205; will trade.
MAC CARTHY FORD, 6153 Delmar.

'34 Chev. Master Cpe. $365
Excellent condition; above average; $75 down; trade. 18 months. 4666 Easton.

'35 CHEV. COUPE, $425
Very low mileage; cannot be told from new; $75 down. CITY MOTOR SALES, 4761 EASTON

'35 Chevrolet Master Coupe; just like new. $485 JOHNSON CHEVROLET CO. 3655 Olive St.

Chev. coupe, reconditioned, fully guar. Down $65 MENDENHALL, 2323 Locust.

Chev. master cpe., money back guar. Down $100 MENDENHALL, 2323 Locust.

Chev. coupe, reconditioned, fully guarant'd. $145 MENDENHALL, 2323 Locust.

'34 Chevrolet Coupe, $375
Master; extra nice body. BOND MOTORS, 3645 CHIPPEWA.

'33 Chev. Sport Coupe $315
6 wire wheels; terms, trade. St. Louis Motor, 4526 Easton.

'35 Chev. Master Coupe
Driven very little; terms, trade. St. Louis Motor, 4526 Easton.

34 Chev. Mstr. Coupe $425
5000 actual miles; cleanest coupe in city. $65 down. City Motor, 4761 Easton.

CHEVROLET—'30, coupe, $125; when you see this car you will be convinced it is a real bargain. HARDY CHEVROLET, 4617 Gravois.

CHEVROLET—Coupe, '31; new paint; motor overhauled; good tires; special today, $195. ROBERTS CHEVROLET, 5877 Delmar.

CHEVROLET—Master, 1934 coupe; side mounts; rumble; beautiful 2-tone gray; terms, trade. Universal, 4619 Delmar.

CHEVROLETS—Coupes, '34; 2 excellent cars; low mileage; clean; $395. ROBERTS CHEVROLET, 5877 Delmar.

CHEVROLET — '34 MASTER COUPE; LIKE NEW; WILL SACRIFICE; TERMS. 4411 EASTON.

CHEVROLET—'29 coupe; reconditioned motor; cheap; trade, terms. 2819 Gravois.

CHEVROLET—'35 master coupe; low mileage; new tires; looks like new. ROBERTS CHEVROLET, 5877 Delmar.

CHEVROLET—'31 victoria; $150; $50 down; no carrying charge. 4563A St. Louis.

USED AUTOMOBILES

Coupes For Sale

CHEVROLET — Coupe; late 1931; with rumble; perfect; $175; terms. 2704 McNair.

CHEVROLET—Coupe; late 1933; master; 6000 miles; like new; $325; terms. 2704 McNair.

CHEVROLET—'32 sport coupe; for quick sale, $245; a sweet running car. ROBERTS CHEVROLET, 5877 Delmar.

CHEVROLET—'33 master coupe; R. and G. value; $325. Clifton Heights Motors, 5970 Southwest.

CHEVROLET—1931; side mounts, new paint, tires, sacrifice. 4976 Natural Bridge.

CHEVROLET—'33 master coupe; beauty; $275. Fidelity, Grand and St. Louis.

CHEVROLET—Coupes; 1931-1930-1929-1928. Orange Front, 2209 Lynch.

CHEVROLET—'33 coupe; very clean; bargain; terms, trade. 2819 Gravois.

CHEVROLET—Coupe; 1931; perfect, $165; trade; terms. 2860 McNair.

CHEVROLET—Coupe; 1931; new paint; perfect; $175. 4474 Chippewa.

CHEVROLET—'29 coupe, $75; $20 down or trade. WELFARE, 1029 N. Grand.

CHEVROLET—'34 coupe, $350; $65 down or trade. WELFARE, 1029 N. Grand.

CHEVROLET—'33 coupe, $295; $55 down or trade. WELFARE, 1029 N. Grand.

CHRYSLER—1928 coupe; rumble seat; $50. 5714 Holly Hills.

CHRYSLER—Coupe; late 1934; almost new; trade, terms. 2704 McNair.

CHEVROLET—1931 Victoria; $190; new paint. 4474 Chippewa.

CHEVROLET—1929; 4 new tires, shatter-proof glass; good shape. FL. 6530.

CHEVROLET—1935 coupe; like new; trade, terms. 1915 S. Kingshighway.

CHEVROLET—Coupe, 1930, $100, or trade. 5893 Page, 3d floor east.

CHEVROLET—'29, good condition, reasonable. RI. 6775J.

CHEVROLET—'30; like new; only $135; $35 down; trade. 1644 S. Jefferson.

CHEVROLET—'31; like new; only $165; $40 down; trade. 1644 S. Jefferson.

CHRYSLER—1934 convertible; special coupe; light tan; like new, with radio; well fenders and trunk rack; new-car guarantee. Kerth Motor Co., Clayton, Mo., RA. 8277.

Chrysler 4-Pass Coupe '32
$100 down, $300.
MONARCH Kingshighway, Just North of Delmar

CHRYSLER—1933 coupe, sport job, perfect condition. See today; terms. 4930 EASTON. STATE MOTORS.

1934 DeLuxe Coupe $365
$75 down; 16 months on balance.
MONARCH Kingshighway, Just North of Delmar

DE SOTO—Coupe, 1933; very clean; bargain; trade, terms. 2819 Gravois.

DODGE 6—Coupe, 1932, side mounts, real buy, $250, $50 down, trade. Missouri Motor, 4454 Easton.

DODGE—1934 coupe, perfect car; original gun metal finish; looks and runs like new, $395. Harris-Gilliam, 6411 Easton.

DODGE—Coupe, 1935, de luxe, like new, sacrifice, $495, $85 down, trade. Missouri Motor, 4454 Easton.

DODGE—1928, clean and peppy, $54.50. 4051 Gravois.

DODGE—Coupe; latest 1932; almost new; $275; terms. 2704 McNair.

DODGE—1934 coupe; looks like new; trade, terms. 1915 S. Kingshighway.

ESSEX—'31 coupe, $125; $25 down or trade. WELFARE, 1029 N. Grand.

ESSEX—1930 coupe; $85. St. Louis Motor, 4526 Easton.

ESSEX—1929 coupe; $35; runs good; clean upholstery; private. EV. 5347.

FORD 1932 BARGAINS
5-passenger victoria, thoroughly reconditioned; new, original factory color; 1 blue, 1 tan; safety glass; tires 90 per cent new; $275; will trade.
MAC CARTHY FORD, 6153 Delmar.

1930 Ford Coupe $185
Motor rebuilt; paint, tires, good. $75 down.
MONARCH Kingshighway, Just North of Delmar

'34 Ford V-8 coupes, selection all guaranteed. $345 MENDENHALL, 2323 Locust.

'35 Ford V-8 coupe, selection all guaranteed. $435 MENDENHALL, 2323 Locust.

'32 Ford V-8 coupe, original finish; a good one. $225 MENDENHALL, 2323 Locust.

'33 Ford V-8 coupes, selection all guaranteed. $275 MENDENHALL, 2323 Locust.

'34 Ford Victoria, white side walls, guaranteed. $375 MENDENHALL, 2323 Locust.

'30 Ford standard coupe, cheap, reliable transportation. $145 MENDENHALL, 2323 Locust.

Ford Coupes--Ford Coupes

5 1930-1931s, rumbles, all A1 condition; $125 to $175, terms, trade. 4666 Easton

'32 FORD $195

Coupe V-8; rumble; must sell quickly, hence best bargain in town; terms; hurry MERRY-KRAUSS, 3310 Washington.

FORD—Coupe, 1934; radio; excellent; only $85 down; many other models; low down payment. WEBER-DEIBEL, Ford Dealer, 2555 N. Grand.

FORD—1934 coupe, price reduced from $395 to $335, one of our best cars; you must see it to appreciate its value. HARDY CHEVROLET, 4617 Gravois.

FORD—'30 COUPE; SIDE MOUNTS; EXCEPTIONALLY CLEAN; ONLY $150; TERMS. 4411 EASTON.

'34 Ford De Luxe Coupe; $345
OLIVER CADILLAC 4140 Laclede

'34 Ford De Luxe Coupe — — $345
3637 Washington JE. 3082

FORD—'31 COUPE; EXCELLENT SHAPE, SACRIFICE, $175; TERMS. 4411 EASTON.

FORD—'34 DE LUXE COUPE; JUST LIKE NEW; $375; TERMS. 4411 EASTON.

FORD—Coupe; latest 1929, $85; like new; $25 down. City Motor Sales, 4761 Easton.

FORD—'31 coupe; a square deal value; only $60 down. Clifton Heights Motor, 5970 Southwest.

FORD—Coupe; 1931; perfect; new paint and tires; $25 down. Universal, 4619 Delmar.

FORD—1930 coupe, looks very good, needs some work on motor, bargain. HARDY CHEVROLET, 5616 Gravois.

USED AUTOMOBILES

Coupes For Sale

FORD—Coupe, 1934, de luxe, beautiful condition, $365, $50 down, trade. Missouri Motor, 4454 Easton.

FORD—1931 coupe, real buy; good rubber; excellent mechanically, $185. Harris-Gilliam, 4047 Chouteau.

FORD—'35 de luxe coupe; beautiful; $425. Fidelity, Grand and St. Louis.

FORD—'33 coupe; radio; $250; terms. Fidelity, Grand and St. Louis.

FORD—1929 standard, good running order, $50, private. 2639 Nat. Bridge.

FORD—1929 sport coupe; $65. St. Louis Motor, 4526 Easton.

FORD—1930 coupe; good condition; $140, 7419 Manchester.

FORD—Victoria coupe; 1931; almost new; $195; trade; terms. 2860 McNair.

FORD—'30 coupe; $135; $35 down or trade. 3001 Locust. Corner Garrison.

FORD—Coupe; 1934; almost new; $325; trade; terms. 2860 McNair.

FORD—'32 coupe, L-4, $195; $45 down or trade. WELFARE, 1029 N. Grand.

FORD—Coupe; sport model; '29; 8000 miles; cheap. 5501A Idaho.

FORD—Coupes; 1930; runs good, $95. Orange Front, 2209 Lynch.

FORD—1931 sport coupe; side mounts; cheap; trade, terms. 2819 Gravois.

FORD—'34 coupe, $325; $75 down or trade. WELFARE, 1029 N. Grand.

FORD—'30; rumble; first-class shape; $295; terms, trade. 2819 Gravois.

FORD—'31 coupe, $150; $35 down or trade. WELFARE, 1029 N. Grand.

FORD—Coupe; late '29; runs good; bargain, $75. 1915 N. 9th.

FORD—Coupe; latest '33; rumble, $295. See this. 1915 N. 9th.

FORD—1934; excellent condition; must see to appreciate. 3962 W. Pine.

FORD—'29 coupe; A1 condition; new tires; cheap; trade, terms. 2819 Gravois.

FORD—Coupe, 1928, 4 new tires; good shape; $85. 5652 Gravois.

FORD—'30 coupe, $125; $25 down or trade. WELFARE, 1029 N. Grand.

FORD—1935 coupe; like new; $425; terms, trade. 2819 Gravois,

'35 Ford Deluxe Coupe, like new. Bargain. Barney's, 4415 Manchester.

FRANKLIN—'31; good rubber; needs some repair; $100. 2503 Hord.

HUDSON $39

Coupe 6; runs good; new battery, brake lining; ready to go; terms. MERRY-KRAUSS, 3306 Washington.

HUPMOBILE 6—Coupe, 1933, side mounts, rumble, 12,000 actual miles, owned by school teacher, real buy, $345, $75 down, trade. Missouri Motors, 4454 Easton.

LA SALLE — '29, 5-passenger coupe; perfect; bargain; $100; terms, trade. 2819 Gravois.

LA SALLE—1928 4-passenger coupe; radio; must sell to pay interest on house. 5714 Holly Hills.

LA SALLE—'28 coupe; 5-passenger; looks, runs good; $85. 1915 N. 9th.

LINCOLN—'32 sport coupe; radio; used little. 1915 N. 9th.

MARMON—Coupe; rumble; as is $75. 2210 Lynch.

MARMON—Victoria coupe, 1931; new tires; perfect; $95. 2704 McNair.

NASH—'31; 6 wire wheels; excellent shape, $235; $65 down. 1644 S. Jefferson.

OAKLAND—'30; $110; $40 down; trade. 1644 S. Jefferson.

OLDS 1933 8-cylinder sport coupe; beautiful pearl finish; air horns; looks like a million; only $425; try it. GREBE, 3600 S. Kingshighway

USED AUTOMOBILES

Coupes For Sale

PLYMOUTH 1934 coupe; original tires; motor and upholstery like new; look at this one at $395 Sunday. GREBE, 3600 S. Kingshighway

'33 Plymouth Coupe, $295
Rumble; extra nice car. BOND MOTORS, 3645 CHIPPEWA.

'34 Ply. Deluxe Coupe $365
Rumble seat; new tires; see to appreciate; $60 down; trade. City Motor Sales, 4761 Easton.

PLYMOUTH—Coupe; latest '35; beautiful tan; cannot be told from new; real bargain. Universal 4619 Delmar.

PLYMOUTH—1933 coupe; mechanically perfect; good paint; priced right; terms. 4930 EASTON. STATE MOTORS.

'34 Plymouth Coupe — — — $425
3637 Washington JE. 3082

PLYMOUTH—De luxe coupe; 1934; car like new; $65 down. Universal, 4619 Delmar.

PLYMOUTH — '32 coupe; clean; cheap; trade, terms. 2819 Gravois.

PLYMOUTH—Coupe, 1932; runs perfect; cheap, trade, terms. 2819 Gravois.

PLYMOUTH—De luxe coupe; 1935; perfect; $425. 4474 Chippewa.

PLYMOUTH—'33 coupe; rumble; clean; $295; terms, trade. 2819 Gravois.

PLYMOUTH—Coupe, 1933; like new; $295; terms, trade. 2704 McNair.

PLYMOUTH—Coupe, 1930; excellent, $85, $20 down; hurry. 4454 Easton.

PLYMOUTH—'33 PD coupe, $295; $60 down or trade. Welfare, 1029 N. Grand.

PLYMOUTH—'33 sport coupe; rumble. 3815 Oregon.

PLYMOUTH—Coupe; 1933; must sell; $165. 6323 Bartmer.

PLYMOUTH—Coupe; de luxe; late '33; rumble seat. 3678 Blaine. GR. 9110.

PLYMOUTH—'34 coupe, $350; $75 down or trade. WELFARE, 1029 N. Grand.

'31 Pontiac Coupe $60 Dn.
$195. $3.00 week.
MONARCH Kingshighway, Just North of Delmar

PONTIAC—'29 coupe; new paint; clean; runs good; for quick sale, $95. ROBERTS CHEVROLET, 5877 Delmar.

PONTIAC — Coupe, 1928; runs perfect; $45; terms, trade. 2819 Gravois.

PONTIAC—Sport coupe; late 1931; like new; $185; terms. 2704 McNair.

PONTIAC—Coupe, '33; like new; bargain; trade, terms. 2819 Gravois.

PONTIAC—'34 coupe, $445; $95 down or trade. WELFARE, 1029 N. Grand.

PONTIAC—Coupe; late '29; good condition; $85. 720A N. Euclid.

ROOSEVELT—1930, 2 new tires; very clean; coupe; $75. 5652 Gravois.

'35 Stude. Coupe $495
Very beautiful; low mileage; terms. St. Louis Motor, 4526 Easton.

STUDEBAKER—'34 sport coupe; the stand-out of its kind in St. Louis; $475. ROBERTS CHEVROLET, 5877 Delmar.

STUDEBAKER—1935 coupe, rumble seat, beautiful tan, perfect condition; bargain. 4930 EASTON. STATE MOTORS.

STUDEBAKER—Coupe, 1931, rumble, perfect, $125, $25 down. 4454 Easton.

STUDEBAKER—1931 Dictator coupe, real buy; $70. 1915 S. Kingshighway.

TERRAPLANE—1934 coupe, nice appearance, perfect mechanically, economically; trade; terms. 4930 EASTON. STATE MOTORS.

Limousines For Sale

Cadillac V-12 Lim., $395
Gorgeous car; like new; bargain. BOND MOTORS, 3645 CHIPPEWA.

Roadsters For Sale

Bargains in Roadsters
1930 Ford, $130. $40 down.
1934 Ford V-8, $295. $75 down.
MONARCH Kingshighway, Just North of Delmar

1933 CHEV. SPORT ROADSTER
Oh, boy, Master 6; rumble seat; de luxe model; sure a honey, only $295. Terms. 3615 Page.

CHEVROLET—SPORT ROADSTER, 1930, WIRE WHEELS, VERY CLEAN, $50 DOWN, $3 WEEK. BILGERE CHEVROLET, 4304 Nat'l Bridge

CHRYSLER 6—1932 sport roadster; perfect; privately owned; call Sunday. 4447A Swan.

USED AUTOMOBILES

HUDSON-FRAMPTON'S CONTINUING SPRING SHOWING

'31	De Soto Sedan, Newly finished	$225	'34	Ford De L. Tudor; motor, tires O. K.	$345
'34	Hudson Coach. A beauty	$495	'30	Essex Sedan; good paint, tires; runs fine	$150
'31	Plymouth PA Cpe. Newly finished	$240	'34	Dodge De Luxe Sedan; overhauled	$525
'29	Essex Sedan. Completely overhauled	$ 95	'31	Studebaker Convertible; tires 75%	$235
'30	Essex Coupe. Extra nice bargain—Stude. Pres. Sed. A real buy	$125	'35	Chev. Sedan; low mileage; looks new	$495
'31		$ 75	'35	Terraplane Coach; all black; real buy	$595
'29	Essex Coach. Real transportation	$ 60	'33	Terraplane 6 Coach; newly finished	$360
'34	Terraplane Coach. Looks like new	$425	'32	Essex Pacemaker Coach; perfect	$265
'32	Essex Pacemaker Sedan; all black	$275	'31	Chev. Conv. Coupe, newly finished, perf.	$235
'33	Terraplane 8 Coach; new Mohawk tires	$375	'34	Chev. Master Sed., like new	$475
'34	Hudson D. L. Sed.; blue color; radio	$495	'29	Essex Sport Rdstr.	$ 85
'31	Buick Standard Coupe; green	$195	'34	A little dandy Terraplane Coupe, like new, a beauty	$375

U-S-E-D C-A-R-S WITH A POSITIVE MONEY-BACK Guarantee
TRADE YOUR PRESENT CAR TERMS TO FIT YOUR PURSE

• 4525 DELMAR BL. •

DOWNTOWN
CHEVROLET
SPECIAL '34 Chevrolet Coach Priced Today $395
2300 OLIVE ST.
SPECIAL '33 Plymouth Coach Priced Today $295
LOT—VANDEVENTER AND WASHINGTON
80 OTHER CARS, WIDE SELECTION, PRICED RIGHT

24-HOUR SERVICE At Regular Day Rates
SOUTH SIDE CHEVROLET INC.
We Do the Job RIGHT the FIRST Time!

GUARANTEED RECONDITIONED CARS
21 COACHES 14 SEDANS 4 157-IN. TRKS. 26 COUPES 1 DEM. SEDAN 3 LIGHT TRUCKS
If you are mechanically inclined, we have the following bargains to sell "As Is": 5 COACHES 1 TRUCK 5 SEDANS 2 COUPES
3663 S. GRAND AT GRAVOIS—LA. 5110
7710 Ivory 3645 S. Grand 3620 Gravois

USED AUTOMOBILES

Weber Implement & Automobile Co.
SPRING ANNIVERSARY CELEBRATION
(34TH BIRTHDAY SALE
FREE! Celebrating With Real Car Values!

32-PIECE DECORATED CHINA DINNER SET with EVERY USED CAR SOLD DURING THIS SALE!



3—'35	Plymouth Sedans	$565	'31 Auburn Coach — — $125
2—'35	Plymouth Coaches	495	'29 Buick Coupe — — — 85
1—'35	Ford Fordor — —	450	'31 Buick Coupe — — — 185
5—'35	Ford Tudors — —	465	'34 Chevrolet Mas. Coach 360
3—'34	Ford Coaches —	375	'29 Chevrolet Coupe — 85
1—'34	Stude. Sedan — —	425	'29 Chrysler Sedan — — 95
1—'33	Buick Sedan — —	450	'30 Chrysler Coupe — — 125
1—'32	Buick Sedan — —	350	'33 De Soto Sedan — — 395
1—'34	Ford 4-Door — —	385	'30 Dodge Sedan — — — 145
3—'33	Ford Coaches —	295	'30 Essex Sedan — — — 125
1—'34	Plymouth Sedan	465	'30 Ford Touring — — 95
3—'33	Ford Coupes — —	275	'29 Hup 8 Victoria — — 95
4—'34	Chevrolet Coaches	395	'30 Oakland Coupe — — 95
3—'31	Chevrolet Coupes	195	'33 Oldsmobile Coach — 350
2—'30	Olds Coaches —	195	'30 Oldsmobile Sedan — 175
1—'32	De Soto Coupe —	275	'34 Plymouth Coach — — 385
1—'31	Olds Coach — —	265	'31 Pontiac Cabriolet — 165
2—'29	Dodge Sedans —	75	'33 De Soto Coach — — 375
2—'30	Olds Sedans — —	175	'31 De Soto Coupe — — 195
1—'29	Pontiac Sedan —	150	'31 Essex Coupe — — — 145

150 Other Makes and Models to Choose From
Always a Select Variety
De SOTO-PLYMOUTH DISTRIBUTORS
18th to 19th on LOCUST ST.
Open Sundays and Evenings GArfield 3356-57

Roadsters For Sale

CHEVROLET—1932 roadster; $195; a dandy car for summer; new top; good paint; mechanically perfect; 5 good tires; $

USED AUTOMOBILES FOR SALE

NOW! A NEW CROP OF USED CAR BUYS

TRADE IN YOUR PRESENT CAR! LIBERAL TERMS! GMAC



LIKE GIVING YOU A CASH GIFT!

OUR PRICES ARE REALLY LOW!

—We Must Apologize—

Last week, many of our customers were disappointed—the car they wished had already been sold. So great was the rush for late model cars, that our selection was depleted before the day was over. However, we are managing to fill all requests for particular years and makes, as new traded-in cars are being reconditioned daily.

But Here Are More BIG Bargains!

We have a lot more of these money-saving dependable Used Cars ready this week-end. Our same policy of small profits and large volume of sales continues. Look over the list below, and come early. Naturally, all cars are subject to prior sale.

'35 Dodge Touring Sedan	$625	'33 Studebaker President Sedan	395
'35 Olds Sport Coupe	625	'34 Studebaker Dictator Coupe	395
'35 Olds Coach	625	'34 Chevrolet Coupe	395
'35 Plymouth Touring Sedan	595	'33 Graham Sedan	395
'35 Plymouth De Luxe Coach	575	'34 Ford Victoria	375
'35 Dodge De Luxe Coupe	525	'34 Ford Sport Coupe	375
'34 Olds 8 Touring Coupe	525	'33 Graham Coupe	345
'32 La Salle Sedan	525	'32 Chrysler C. I. Sedan	345
'34 Olds Sedan	495	'33 Chevrolet Coach	345
'34 Olds 8 Sport Coupe	495	'33 Pontiac Coupe	325
'35 Ford Tudor, radio	475	'32 Pontiac Cab.	295
'34 Plymouth Cabriolet	445	'32 De Soto Sedan	295
'34 Chevrolet Coach	445	'33 Ford Tudor	275
'31 Ford Sedan	425	'32 Hup 6 Sedan	265
'33 Olds 8 Sport Coupe	395	'32 Ford Sedan	225
'31 Chevrolet Cabriolet	195	'31 Buick 96 Coupe	225
'31 Ford Victoria	195	'31 Olds Coach	225
'31 Olds Sport Coupe	195	'31 Chevrolet Sport Coupe	225
'30 Olds Coupe	135	'32 Nash Sedan	225
'30 Chevrolet Sport Coupe	135	'32 Graham Sedan	225
'30 Buick Victoria	125	'31 Chevrolet Cabriolet	195
'30 Graham Sedan	120	'31 Ford Victoria	195
'29 Buick Coupe	110	'27 Chevrolet Coach	25
'29 Chrysler 75 Sedan	95		
'28 Hup Coupe	95		
'29 Hudson Sedan	95		
'29 Graham 4-Pass. Coupe	85		
'28 Buick Coach	75		
'28 Chevrolet Coach	65		
'30 Hudson Sedan	65		
'29 Essex Coach	65		
'29 Studebaker Sedan	65		
'29 Nash Sedan	65		
'29 Moon Sedan	60		
'29 Olds Coach	50		
'28 Olds Sedan	50		
'29 Erskine Coach	50		
'28 Dodge Sedan	45		
'29 Whippet Coach	40		

NO NEED TO LOOK FURTHER—WE HAVE 'EM ALL

OPEN EVENINGS TILL 10

THE BIG LOT 3501 WASHINGTON

Fred Vincel, Inc., *St. Louis' Largest Olds Dealer*

1 BLOCK EAST OF GRAND

PLENTY OF PARKING SPACE—OPEN ALL DAY TODAY

---

24 HOUR SERVICE

CHEVROLET 4 BIG (COMPANY) INC. AUTO

ST. LOUIS' OLDEST CHEVROLET DEALER

4—1929 CHEVROLET COACHES AND COUPES	2—1933 FORD TUDORS
5—1930 CHEVROLET COACHES AND SEDANS	2—1934 FORD TUDOR AND COUPE
2—1930 CHEVROLET SEDANS	1—1930 CHEVROLET PANEL ½-TON
18—1931 CHEVROLET COACHES AND COUPES	2—1931 CHEVROLET PANEL ½-TON
4—1932 CHEVROLET COACHES AND COUPES	4—1932 CHEVROLET 1½-TON STAKE AND COAL BODIES
5—1933 CHEVROLET COACHES AND COUPES	3—1933 CHEVROLET 1½-TON STAKE AND COAL BODIES
9—1934 CHEVROLET COACHES AND SEDANS	4—1934 CHEV. 1½-TON 131"—157"
2—1935 CHEVROLET COACH AND SEDAN	3—1935 CHEV. 1½-TON 131"—157" SLEEPER CABS

● LIBERAL TRADES—EASY GMAC TERMS ●

2400 S. JEFFERSON

JUST NORTH OF GRAVOIS

$AVE MONEY

We have reduced the price of every car in our stock to the point where they will move quickly and you will save many dollars. All cars listed below are in the finest condition and ready to go. See today.

COACHES

'33 Ford De Luxe Tudor. Re-con. motor	$365
'35 Ford De Luxe Tudor	525
'34 Ford De Luxe Tudor	395
'34 Ford Tudor	345
'33 Ford Tudor. Re-con. motor	325

COUPES

'33 Studebaker Coupe; radio	$300
'31 Plymouth Coupe	135
'31 Pontiac Coupe	195
'34 Ford De Luxe Coupe	375
'32 Auburn Coupe	175

SEDANS

'35 Studebaker Commander; radio	$775
'32 Dodge Eight	300
'34 Ford De Luxe Fordor	395
'33 Ford De Luxe Fordor	365
'31 Olds 6 Sedan—De Luxe	245

Terms. Trade. Open Evenings—Sunday.

SAM BREADON, Inc.

4812 Washington — 5802 Delmar

USED CAR SPECIALS

1935 Ford Coach	$395	1930 Chevrolet Coach	$135
1932 Chevrolet Coach	220	1930 Oakland De L. Sedan	165
1932 De Soto Sedan	295	1932 Ford Coupe, 4 cyl.,	195
1935 Plymouth Sedan	495	1930 De Soto Sedan	165

GRAVOIS MOTOR CORP.

● 4643 GRAVOIS ●

Sedans For Sale

'30 Chrysler 75 Sedan $110
Runs perfect; $25 down, trade. City Motor Sales, 4761 Easton.

CHRYSLER—Airflow sedan; latest 1934; beautiful original condition; real buy; $595; $100 down. Missouri Motor, 4454 Easton.

CHRYSLER—Sedan, 1934 6; side mounts, radio; very clean; $95 down, 18 months. Ray Dohle, 4835 Easton.

CHRYSLER— 34 de luxe sedan; has 8600 original miles; same as new; $425; terms. 1915 N. 9th.

CHRYSLER 6—Sedan, 1931 model CJ, excellent condition, real buy, $175, $40 down. Missouri Motor, 4454 Easton.

CHRYSLER—'33 de luxe sedan, $475; $90 down or trade; 6 wire wheels. WELFARE FINANCE, 1029 N. Grand.

'33 Chrysler 8, 5 Sedan — **$395**

OLIVER CADILLAC 4140 Laclede

'34 Chrys. 4-d. Sc.; above ave'ge **$525**

OLIVER CADILLAC 4140 Laclede

CHRYSLER—Sedan, 1931, light 6, like new, $185; terms. 2704 McNair.

'31 Cord Sedan; tip-top shape; reasonable at — **$450**

AUBURN DIST. CO.
2329 LOCUST — CHESTNUT 2326

Sedans For Sale

CHRYSLER—'34 sedan, $395; $80 down or trade. WELFARE, 1029 N. Grand.

'35 DeSoto Trg. Sed., $595
Trunk job; looks and runs like new. BOND MOTORS, 3645 CHIPPEWA.

'32 De Soto 4-d. sed., 6 wheels **$275**

OLIVER CADILLAC 4140 Laclede

DE SOTO—'32 sedan; rebuilt; $225; terms. Fidelity, Grand and St. Louis.

DE SOTO—1931 sedan; $145. St. Louis Motor, 4526 Easton.

DE SOTO—Airflow sedan; late '34; perfect; $495; terms. 4468 Delmar.

DE SOTO—1935 Airflow sedan, over-drive; radio; $595. 1915 S. Kingshighway.

DODGE—2, 1936 sedan demonstrators. Hege Motor, 6514 W. Florissant. EV. 6400. Ask for Mr. Uphause for demonstration.

'34 Dodge Deluxe Sed. $485
Same as new; terms, trade. St. Louis Motor, 4526 Easton.

DODGE—Sedan, '35; built-in trunk, radio, heater; a honey; $125 down, 18 months. Dohle, 4835 Easton.

DODGE—1934 sedan; very clean inside and out; good motor; car looks like new. WILLCOCKSON-BUICK, 3900 West Pine.

DODGE 6—Sedan; 1933; de luxe; like new; $350; only $65 down; trade. Missouri Motor, 4454 Easton.

USED CARS WITH A MONEY BACK GUARANTEE

Drive the R & G car of your choice two days. If you're not entirely satisfied—bring it back within 48 hours and get your money back

'34 Ford V-8 Tudor. Reconditioned, fully guaranteed. **$345**

'35 Ford V-8 Tudor. Guaranteed. A value supreme. **$445**

MENDENHALL
2323 Locust

MILSTRAND Motor Company

1934 Nash Brougham, Trunk, Radio, Heater	$595
1935 Lafayette Special Touring Sedan	565
1935 Graham Coach—like new	465
1933 Ford Tudor—very clean	295
1933 Nash Sedan—reduced to	325
1933 Plymouth Sedan	295
1932 Buick Sedan, reduced to	295
1932 Nash Rumble Seat Coupe	225
1932 Hudson Brougham, clean	295
1931 Nash Sedan, 6 wheels	245
1930 Nash 6 Coach	165
1929 Nash 6 Sedan	125
1929 Franklin Sed.—very good	195
1929 LaSalle Sedan, 6 wheels	95
1929 Pontiac Coach	95
1931 Graham Sed, 7-passenger	145
1930 Chrysler '70' Sed., repaint	145
1929 Chrysler 4-Pass. Coupe	145
1930 Pierce-Arrow Cpe., bargain	195
1934 Dodge 1-Ton Panel Truck	395

1936 Nash-Lafayette Demonstrators up to $170 Discount.

4401 Delmar at Newstead

Sedans For Sale

	Price.	Down.
1933 Plymouth coupe	$249	$49
1934 Plymouth coupe	319	49
1935 Ford sedan	359	59
1934 Pontiac sedan	359	59
1934 Chevrolet sedan	339	59
1935 Dodge coupe	395	69
1934 Chevrolet coupe	295	49
1929 Ford sedan	59	24
1932 Chevrolet roadster	219	34
1934 Graham sedan	295	49
1935 Packard 120 sedan	689	95
1932 Ford roadster	195	39
1935 Ford truck	319	49

No down payment required to responsible people keeping house; average charge $1.35 a month on $100; always open; trade. KLINK, 2213 S. Grand.

Sedans For Sale

DODGE—Sedan; '31; A1 condition; a real bargain. 2606 N. 21st st.

DE SOTO—Sedan; late 1933; clean. Orange Front, 2209 Lynch.



H. W. PREHN, President Central Chevrolet Co.

Let's Talk Facts!

FIRST

WE DON'T SELL WRECKED CARS OFFER RIDICULOUS TERMS USE TRICK ADVERTISEMENTS

BUT

We have always given our customers the finest Used Car value for the money. Our cars are reconditioned, and fairly priced, usually below the average. That is why we can afford to stand behind every car we sell. "Once you buy from Central you'll never go elsewhere."

SPECIALS		TRUCKS	
'31 Graham Sedan	$195	'32 Chevrolet Sedan	$295
'34 Graham Sedan	445	'34 Chevrolet Coach	425
'33 Studebaker Sedan	350	'34 Ford Coach	395
'31 Chev. Sport Coupe	210	'31 Ford Sedan	225
'31 Chev. Coupe	195	'33 Ford Coupe	345
'30 Chev. Coach	125	'31 Chevrolet Coach	195
'29 Willys Coach	85	'32 Chevrolet Coach	285
'29 Chrysler Sedan	85		
'31 Dodge Sedan	225		
'31 Essex Sedan	135		
'31 Marmon Coupe	225		

'31 Chev. Truck Body	$195	
'32 Chev. Truck Body	225	
'30 Ford Delivery	125	
'34 Chev. Truck	395	
'35 Chev. Truck	495	
Mack Dump Truck	150	
'29 GMC Panel	95	
'29 Ford Panel	95	

'32 Plymouth Sedan **$265**

EASY **GMAC** TERMS

'32 Ford Coach **$265**

CENTRAL CHEVROLET CO.

USED CAR STORE 3041 LOCUST — USED CAR LOT 3039 WASHINGTON

TUCKER'S USED CAR SALE

LONG EASY TERMS ★ LIBERAL TRADE ★ SAVE

'35	OLDS COACH, trunk	$675	'31	CHEVROLET COACH	$195
'35	CHEVROLET COACH	$545	'31	LA SALLE SEDAN	$175
'34	OLDS SEDAN, trunk	$525	'31	BUICK SPORT COUPE	$195
'34	OLDS COACH	$475	'31	CHEVROLET SPORT COUPE	$195
'34	PONTIAC COACH	$475	'30	OLDS SEDAN	$150
'34	OLDS COUPE	$475	'30	NASH SEDAN	$150
'34	PLYMOUTH SEDAN	$395	'29	CADILLAC COUPE	$145
'33	OLDS DE LUXE COACH	$395	'31	GRAHAM COUPE	$125
'33	DODGE SPORT COUPE	$395	'30	CHEVROLET SEDAN	$145
'33	STUDEBAKER SEDAN	$395	'30	PLYMOUTH COUPE	$125
'34	FORD COUPE	$345	'30	CHEVROLET COUPE	$125
'33	CHEVROLET COACH	$295	'30	CHEVROLET COACH	$125
'32	OLDS COACH	$295	'30	NASH COUPE	$ 50
'32	FORD SEDAN	$225	'28	BUICK SEDAN	$ 50

Many Other Bargains in This Sale. No Fair Offer Refused

3720 S. KINGSHIGHWAY

STOP HERE — Before Buying Your Used Car and Inspect Our Stock of Genuine Bargains In Late Model Reconditioned Used Cars Liberal Trade & 12 to 20 Mos. on Bal.

	Price	Down		Price	Down
'35 Ford de luxe coach	$395	$95	'34 Olds 8 sedan, touring	$545	$145
'35 Stude. 6 sedan (trunk)	495	145	'32 Plymouth P.A. sedan	245	65
'35 Pontiac 8 coach, trunk	645	195	'32 Essex 6 sedan	275	75
'35 Terraplane c'ch, el. hand	485	125	'31 Chev. sport roadster	225	75
'35 Plymouth touring coach	??	145	'31 Ford coupe, rumble, rad.	225	75
'34 Chev. Master coach	465	115	'31 Chrysler 6 sedan	165	45
'34 Chrysler 6 sed., radio	495	145	'30 Chev. sport coupe	165	45
'34 Chev. Master coupe	425	95	'30 Ford tudor	155	40
'33 Olds 6 coach	395	95	'30 Chev. sedan	145	45
'33 Willys sedan	235	75	'28 Buick standard coach	85	25

McMAHON MOTOR SALES

HUDSON AND TERRAPLANE

Open Evenings and Sunday — 3340 S. JEFFERSON — GR. 2666

BARGAINS
10.00 to $15.00 Down

1929 Chevrolet Sedan	$65.00
1929 Olds Coach	45.00
1928 Nash Coach	45.00
1928 Buick Sedan	60.00
1928 Reo 6 Coach	45.00
1928 Essex Coach	35.00
1928 Willys Knight Sedan	95.00
1929 Whippet 6 Coupe	50.00
1928 Jordan Sedan	65.00
1928 Locomobile Coach	65.00
1928 Marmon Sedan	65.00
1928 Graham-Paige Sedan	45.00

GREBE, OLDEST OLDS DEALER
3600 S. Kingshighway

'33 Dodge Sedan
'31 Ford Sport Roadster
'35 Lafayette Coach, Trunk
'34 Chrysler Sedan, Trunk
'32 Nash 5 Passenger Sport Coupe
'34 Dodge Deluxe Coupe, Rumble
'31 Nash Coupe
All Cars in A-1 Condition
HENLIN MOTOR CO., 5580 EASTON

Sedans For Sale

DODGE—'33 sedan, $325; $65 down or trade. WELFARE, 1029 N. Grand.

DODGE—'32 sedan, $175; $35 down or trade. WELFARE, 1029 N. Grand.

DODGE—De luxe sedan; 1934; perfect condition. 3932 McRee. After 12.

DODGE—Senior sedans, '28-'29; $55. 4318 Maryland.

DODGE—Touring sedan; 1934; like new; cheap; terms. 2860 McNair.

DIANA—1929 sedan; runs good; today only, $35. 1915 S. Kingshighway.

DURANT—1928; runs good; $25; private party. 2625A Indiana.

'30 Essex 4-door Sedan; very new tires; excellent appearance and condition — **$150**

AUBURN DIST. CO.
2329 LOCUST — CHESTNUT 2326

FORD—Sedans, 1936, various models and colors, all de luxe, guaranteed, with radios and heaters; priced right; these cars have been used in company service only. Call 8 a. m. to 5 p. m. except Saturday and Sunday.
FORD MOTOR CO., 4100 Forest Park Bl.

BEST SEDAN VALUE.
Ford fordor, 1934 black; cream wheels; 6-ply Firestone tires; broadcloth upholstering; not a scratch on it; money-back guarantee; $393; will trade.
MAC CARTHY FORD, 6153 Delmar.

FORD—1931 roadster, slick.
1929 Buick 6 sedan, runs fine.
1930 Chrysler sedan, nice one.
Must sell.
3886 WASHINGTON, JE. 9569.

'35 Ford de luxe sed. reconditioned, fully guar. MENDENHALL, 2323 Locust. **$495**

FORD—Fordor, de luxe sedan, 1935, like new, $75 down, balance easy; trade. Missouri Motor, 4454 Easton.

GREBE'S USED CAR SPECIALS
3601 S. Kingshighway

1932 Chevrolet Coach	$245
1934 Ford Sedan	360
1931 Buick Coupe	155
1930 Studebaker Sedan	95
1929 Nash Sedan	125
1931 Willys Sedan	125
1930 Olds. Coach	135
1933 Chevrolet Coach	335
1934 Ford Coach	325
1932 Pontiac Coupe	235
1930 Ford Tudor	145

These Cars Are All in A1 Condition. Don't Forget the Address
3601 S. Kingshighway

Sedans For Sale

FORD—1934 sedan; original throughout; A1 mechanically; bargain. Trade, terms.
4930 EASTON STATE MOTORS

1934 Ford Fordor De Luxe
Radio, $100 down, $395.
Pay $21 a month (guaranteed)
MONARCH Kingshighway, Just North of Delmar

'34 Ford V-8 sedan, reconditioned, fully guar. MENDENHALL, 2323 Locust. **$375**

'35 Ford Fordor de l. Sed., tr'k. **$525**

3637 Washington JE. 3087

FORD—Sedan, last '35 built; this car run very little; wonderful condition; $50 down. Universal, 4619 Delmar.

FORD—'35 FORDOR SEDAN; JUST LIKE NEW; WILL SACRIFICE, $465; TERMS 4411 EASTON.

FORD—Fordor sedan; 1935; built-in trunk, beautiful original condition; $495; $95 down. Missouri Motor, 4454 Easton.

Ford Fordor Sedan 1936
Trunk; white wall tires; save; terms.
MONARCH 718 N. KINGSHIGHWAY

FORD—1936 de luxe fordor sedan demonstrator, Mr. Kuhn, Love-Johnson Motor Co., 5244 Natural Bridge.

FORD—1934 fordor sedan, perfect; trade, terms. 1915 S. Kingshighway.

FORD—'35 sedan, $495; $95 down or trade. WELFARE, 1029 N. Grand.

FORD—Sedan, '33, very clean, must sell, $265. PR. 8975.

FORD—'31 sedan, $185; $40 down or trade. WELFARE, 1029 N. Grand.

FORD—Sedan; 1931-30; like new; cheap; trade; terms. 2860 McNair.

FORD—De luxe, 1930 title; 31,000 miles. $125. Doctor. 4151 Olive.

FORD—V-8, '33-'34 sedans; coaches; many to choose from; trade, terms. 1915 N. 9th

FORD—'34 sedan, $375; $75 down or trade. WELFARE, 1029 N. Grand.

FRANKLIN—Close estate original owner; not a scratch body or interior; treated like a baby; new Goodyear tires; low mileage, $90. ST. 3537.

GRAHAM—Sedan, 1934, like new, side mounts, trunk. See and save, $425, $75 down. Missouri Motor, 4454 Easton.

Buy Today from

PACKARD

A Safe Place to Buy a Used Car

'35 FORD Sedan	$545
'31 FORD Coupe	195
'34 FORD Coupe	395
'32 FORD Tudor	245
'34 FORD Victoria	395
'33 DE SOTO Conv. Sedan	445
'31 NASH Sedan	245
'34 BUICK 57 Sedan	625
'31 REO Sedan, 7-P.	395
'30 PACKARD Sedan, 5-P.	195
'31 PACKARD Conv. Coupe	395
'32 PACKARD St. 8 Sed. 5-P.	545
'31 PIERCE-AR. Club Sedan	325
'27 PIERCE-AR. Brougham	125
'34 REO 6 Sedan	375
'34 PONTIAC Coupe	445
'34 DODGE Coupe	445
'33 AUBURN Sedan, 5-P.	495
'34 STUDE. Pres. Sedan	545
'32 LA SALLE Sedan	445
'34 PLYMOUTH Conv. Coupe	425

Open Sundays and Evenings

BERRY MOTOR CAR COMPANY
2211 Locust St.
CEntral 3131

Sedans For Sale

'34 Graham 6 Sedan; worth more **$495**

OLIVER CADILLAC 4140 Laclede

GRAHAM—'32 sedan, $295; $50 down or trade. WELFARE, 1029 N. Grand.

1935 Hudson Sedan
Brand New
Best value in city, sacrificed for quick sale; only $100 down, balance two years. City Motor Sales, 4761 Easton.

'35 Hudson Custom Sedan, $675
Built-in radio; genuine, 5000-mile car; really just like new. Think?
BOND MOTORS, 3645 CHIPPEWA.

HUDSON—1933 sedan, car like new inside and out; a bargain
WILLCOCKSON-BUICK, 3900 West Pine.

HUDSON—1931 de luxe sedan; $145. St. Louis Motor, 4526 Easton.

HUPMOBILE—7-passenger sedan; new tires; reconditioned; engine exceptionally clean; must be seen to be appreciated; only $95 down. Clifton Heights Motor, 5970 Southwest.

HUPMOBILE — 1935 sedan; practically new; classy, attractive, beautiful. Trade, terms.
4930 EASTON STATE MOTORS

HUDSON—Sedans, 1930s, real bargains, $115; terms. 4454 Easton.

HUPMOBILE—Sedan; good every way; ready to go; $60. See at 2901 N. Kingshighway or call RO. 2243.

HUPMOBILE 6—Sedan, 1931, needs little motor work, otherwise perfect, $100; terms. Missouri Motor, 4454 Easton.

HUP—1931 sedan, $145. St. Louis Motor, 4526 Easton.

LA SALLE—Sedan, 1935, brand-new, de luxe, built-in trunk, radio, 6-ply white wall tires, heater, truly beautiful; a real opportunity to save; cost $1578, our price a surprise; terms and trade arranged. Missouri Motor, 4454 Easton.

LA SALLE—7-passenger 1930; privately owned; at a price. 2300 S. 7th st.

USED AUTOMOBILES FOR SALE

BE SMART

SAVE REPAIR BILLS

GET A BETTER CAR NOW

You won't need cash now. Bring in your old car and use it as the down payment on a better one. We are showing the make and model you want with good tires—a good battery, good finish and a smooth running engine. We'll give you a written 2-day, money-back guarantee on the car you choose and arrange the balance to suit you. Let's get acquainted.

LOOK THEM OVER AND GET OUR PRICES

'35	Ford Standard Tudor; only 12,000 miles.	'31	Chevrolet 4-Door Sedan. Six wheels.
'35	Ford 3-Window De Luxe Coupe.	'32	Chevrolet Sport Coupe. Excellent conditioned.
'35	Ford 5-Window Standard Coupe.	'30	Chevrolet Coupe. Refinished completely.
'35	Chevrolet Standard Coach. Radio and heater.	'30	Ford Coupe. Rumble seat.
'34	Ford De Luxe Coach. Very clean.	'31	Pontiac Sedan. 6 wheels.
'33	Ford V-8 Coach. Repainted, new seat covers.	'32	Studebaker Brougham. Perfect.
'34	Ford Pick-up; low mileage.	'31	Ford De Luxe Roadster. Very clean.
'34	Ford De Luxe Panel. Reconditioned.	'32	Willys Roadster. Refinished completely.

RAY RIXMAN, Inc.

Ferguson, St. Louis County

MUlberry 7000 ATwater 1139 — Open Every Nite Till 9:30 P. M.

FORDS

BARGAIN PRICES ON LATE MODELS

Cars that run and look like new

1933 De Luxe Tudor	$295	1935 Standard Tudor	$460
1934 Standard Tudor	345	1935 De Luxe Tudor	485
1934 De Luxe Tudor	375	1935 De L. 5 W. Coupe	495
1934 De Luxe Coupe	345	1935 De L. 3 W. Cpe., RS	525
1934 De Luxe Fordor	395	1935 De Luxe Fordor	495

MONEY BACK GUARANTEE

ONE CAR SOLD MUST SELL ANOTHER

BARRETT WEBER, Inc.

Authorized Ford *Dealer*

3349 S. KINGSHIGHWAY at FAIRVIEW — 2 Stores — 3122 S. KINGSHIGHWAY at ARSENAL

Note Our Low Prices

.... DRIVE ONE OF THESE

FINE USED CARS

—You'll Be ANOTHER Satisfied KELLER-FLETCHER CUSTOMER!

'35 Hudson Coach	$650	'33 Terraplane Sedan	$375
'34 Olds T. Sedan	525	'33 Terraplane Coach; rad.	375
'34 Terraplane Coach	425	'32 Chrysler R. S. Coupe	295
'34 Terraplane De L. Coach	445	'32 Essex Pacemaker Sed.	265
'34 Hudson Coach	445	'30 Pontiac Sedan; 6 w. w.	165

KELLER-FLETCHER MOTORS
HUDSON AND TERRAPLANE DEALERS
● 4983 Natural Bridge Ave. ●

'33	Studebaker 8 Regal Sed., 6 Gen. Cord tires	$450	
'34	Studebaker Dictator sed., 6 wheels, trunk condition like new.	$545	
'32	Studebaker Dictator 5 passenger St. Regis 2-door sedan, 6 wheels, trunk.	$345	

If You Want a Good Used Car, See

OSCAR G. SNIPEN
Studebaker Dealer
5180 Delmar — FO. 5800

AUTO SERVICE, Inc.

Nash and Lafayette Dealer.

'35 Plymouth Sedan; Radio	$525.00
'34 Ford Coach	345.00
'32 Nash Sedan; Radio	295.00
'29 Franklin Sedan; Radio	125.00
'29 Nash Coach	60.00
'30 Essex Sedan	90.00

3328 S. Jefferson
PRospect 4531

Sedans For Sale

'31 La Salle 5 Sedan — **$275**

3637 Washington JE. 3087

'31 La Salle 5 Sedan; **$275**

OLIVER CADILLAC 4140 Laclede

'32 NASH SEDAN, $295
Practically new; very low mileage; $60 down, trade. 14 months balance.
CITY MOTOR SALES, 4761 EASTON

NASH—1934 sedan; small 6; perfect condition; economical. Terms.
4930 EASTON STATE MOTORS

NASH 6—'30; new tires and battery; radio; mechanically like new; bargain for unpaid balance. 3907 Fairview.

NASH—'31 sedan, $150, a fine family car, many miles of good service in it.
HARDY CHEVROLET, 5616 GRAVOIS.

NASH—1930 sedan; $65; real transportation; see and drive. City Motor Sales, 4761 Easton.

NASH—Sedan; 1933; small license. Orange Front, 2209 Lynch.

NASH—1932 7-passenger sedan; $195 today; no trade. 1915 S. Kingshighway.

MARMON—'29 sedan; really clean; runs good; $65.
ROBERTS CHEVROLET, 5877 Delmar.

OAKLAND—Sedan; '29; good condition; $75. Lemand Service, 9217 S. Broadway. RI. 9656.

'35 OLDS SEDAN, $675
Special side mounts; built-in luggage compartment. See this beautiful car; $100 down; 2 years on balance.
CITY MOTOR SALES, 4761 EASTON

OLDSMOBILE—Sedan, '31; tires, paint, upholstery like new; mechanically O K; $75 down.
WEBER-DEIBEL,
Ford dealer — 2555 N. Grand.

OLDSMOBILE — Sedan; 1933; built-in trunk, radio, heater, sacrifice, $385; $85 down; trade. Missouri Motor, 4454 Easton.

'34 Olds Deluxe Sedan
Built-in trunk; nice family car; terms. St. Louis Motor, 4526 Easton.

OLDSMOBILE—Sedan; latest 1932; side mounts; trunk; like new, $345; $75 down; trade. Missouri Motor, 4454 Easton.

Reller Chev. Co.

1934 Chevrolet sport coupe.	
1934 Chevrolet Master Coach.	
1933 Chevrolet Coach.	
1932 Chevrolet Sedan.	
1931 Chevrolet Coach.	
1931 Chevrolet Coupe.	
1931 Chevrolet 5-passenger Coupe.	
1931 Chevrolet Sedan.	
1932 Ford V-8 Sport Coupe.	
1932 Chrysler Sedan.	
1931 Oldsmobile Coach.	
1930 Graham Coach.	
1932 Plymouth Coupe.	
1929 Buick Sport Coupe.	
1934 Plymouth Coach.	
1931 Pontiac Sport Coupe.	
1934 Chevrolet 157" Dual Cab.	
1933 Chevrolet 131" Dual Cab.	
1931 Chevrolet ½-Ton Panel.	
1931 Chevrolet Sedan Delivery.	
1934 Chevrolet 157" Dual Whl. Chas.	
1934 Chevrolet Spec. Com. Panel Truck	

Sedans For Sale

OLDS—'31 6; side mounts; nice family car; only $195; $50 down; trade. 1644 S. Jefferson.

OLDSMOBILE—1934 sedan, 8-cylinder, radio; car like new.
WILLCOCKSON-BUICK, 3900 West Pine.

OLDSMOBILE—Sedan, 1934 6; built-in trunk; very clean; $465; $100 down. Ray Dohle, 4835 Easton.

OLDS—'35 town sedan, $675. Terms. Liberal trade for your car.
WELFARE FINANCE, 1029 N. Grand.

OLDSMOBILE 6—Sedan, 1935, like new, built-in trunk, $695; $125 down; trade. Missouri Motor, 4454 Easton.

'35 Olds 8 Tour. Sedan; trunk. $795

3637 Washington JE. 3087

OLDSMOBILE—Sedan, 1935 6; built-in trunk; very clean; $125 down, 18 months. Ray Dohle, 4835 Easton.

OLDSMOBILE—Sedans and coaches, '35-'34; trade, terms. 1915 N. 9th.

OLDS—Sedan; late '26; $20. 4836 Margaretta.

PACKARD, 1934 small 4-door sedan; very low mileage, clean, perfect.

KUHS BUICK
2837 N. Grand — FR. 2900

PACKARD — '33 DE LUXE SEDAN; BEAUTIFUL CAR; RADIO AND HEATER; REAL FAMILY CAR. 3631 EASTON.

'29 Packard 5 Sedan; 6 w., above average — **$135**

3637 Washington JE. 3087

'32 Packard Standard 8 Sedan; **$495**

OLIVER CADILLAC 4140 Laclede

'30 Packard Std. 8-5 Sedan; **$195**

OLIVER CADILLAC 4140 Laclede

'31 Packard Std. 8-5 Sedan; **$275**

OLIVER CADILLAC 4140 Laclede

'31 Packard St'd. 8-5 Sedan **$275**

3637 Washington JE. 3087

PACKARD—Sedan, late 1929; perfect condition; $145. 1915 N. 9th.

PACKARD—1931 sedan; perfect; $495. 1915 S. Kingshighway.

PIERCE—'30 sedan, $125; '30 Essex sedan, $85; Nash sedan, $45; 50 other makes; all prices. 7419 Manchester.

PIERCE-ARROW 1928 — ideal for service car. PA. 6465.

OR SALE

ART
BILLS
CAR NOW
car and use it as the down make and model you want, a smooth running engine, guarantee on the car you get acquainted.
T OUR PRICES
Chevrolet 4-Door Sedan. Six wheels.
Chevrolet Sport Coupe. Excellent conditioned.
Chevrolet Coupe. Refinished completely.
Ford Coupe. Rumble seat.
Pontiac Sedan. 6 wheels. Trunk.
Studebaker Brougham. Perfect.
Ford De Luxe Roadster. Very clean.
Willys Roadster. Refinished completely.
AN, Inc.
County
y Nite Till 9:30 P. M.

DS
ATE MODELS
k like new
Standard Tudor ... $460
De Luxe Tudor ... 485
De L. 5 W. Coupe 495
De L. 3 W. Cpe., RS 525
De Luxe Fordor ... 495
ANTEE
ELL ANOTHER
ER, Inc.
Dealer
3122 S. KINGSHIGHWAY at ARSENAL

Prices
F THESE
CARS
ANOTHER Satisfied CUSTOMER!
Terraplane Sedan ... $375
Terraplane Coach; rad. 375
Chrysler R. S. Coupe ... 295
Essex Pacemaker Sed. 265
Pontiac Sedan; 6 w. w. 165
R MOTORS
NE DEALERS
dge Ave.

ler Chev. Co.
Chevrolet sport coupe.
Chevrolet Master Coach.
Chevrolet Coach.
Chevrolet Sedan.
Chevrolet Coach.
Chevrolet Coupe.
Chevrolet 5-passenger Coupe.
Chevrolet Sedan.
Ford V-8 Sport Coupe.
Chrysler Sedan.
Oldsmobile Coach.
Graham Coach.
Plymouth Coupe.
Buick Sport Coupe.
Plymouth Coach.
Pontiac Sport Coupe.
Chevrolet 157" Dual Cab.
Chevrolet 131" Dual Cab.
Chevrolet ½-Ton Panel.
Chevrolet Sedan Delivery.
Chevrolet 157" Dual Whl. Chas.
Chevrolet Spec. Com. Panel Truck
MANCHESTER HI. 4100

Sedans For Sale

31 6; side mounts; nice family ly $195; $50 down; trade. 1644 rson.
BILE—1934 sedan, 8-cylinder, ra- like new.
KSON-BUICK, 3900 West Pine.
BILE—Sedan, 1934 6; built-in very clean; $465; $100 down hile, 4835 Easton.
5 town sedan, $675. Terms, trade for your car.
RE FINANCE, 1029 N. Grand.
BILE 6—Sedan, 1935, like new; trunk, $695; $125 down; trade. t Motor, 4454 Easton.
8 Tour. Sedan; trunk. $795
Washington JE. 3082
BILE—Sedan, 1935 6; built-in very clean; $125 down. 18 Ray Dohle, 4835 Easton.
BILE—Sedans and coaches, '33- ade, terms. 1915 N. 9th.
edan; late '26; $20. 4836 Mar-

RD, 1934 small 4-door sedan; low mileage, clean, perfect.
KUHS BUICK
N. Grand FR. 2900
D — '33 DE LUXE SEDAN; IFUL CAR; RADIO AND HEAT- REAL FAMILY CAR. 3631 N.
rd 5 Sedan; 6 w.w., average ... $135
Washington JE. 3082
rd Standard 8 Sedan; $495
R CADILLAC 4140 Laclede
rd Std. 8-5 Sedan; $195
R CADILLAC 4140 Laclede
rd Std. 8-5 Sedan; $275
R CADILLAC 4140 Laclede
rd St'd. 8-5 Sedan — $275
Washington JE. 3082
D—Sedan, late 1929; perfect con- $145. 1915 N. 9th.
D—1931 sedan; perfect; $185. S. Kingshighway.
'30 sedan, $125; '30 Essex se- $85; Nash sedan, $45; 50 other all prices. 7419 Manchester.
ARROW 1928; 4-passenger; or service car. PA. 6465.

USED AUTOMOBILES FOR SALE

Spring's Biggest USED CAR Opportunity

AT CHAMBERS MOTOR CO.

The Home of A SQUARE DEAL

40 High-Grade Reconditioned Used Cars Must Be Sold
Take Advantage of These Sensational Bargains Now
A Few of the Outstanding Values

'34 Olds 8 5-Pass. Touring Coupe; looks like new; radio, heater ... $530
'33 Pontiac Coach; completely reconditioned; air horn and heater ... $375
'35 Chevrolet Coach; 3655 Olive St. less than 10,000 miles ... $450
'32 Ree Sedan; completely reconditioned ... $295
'31 Pierce-Arrow Cabriolet; original finish; only ... $295
'35 Chevrolet Coach; perfect, at ... $450
'32 Willys Coach; in perfect condition; only ... $195
'33 Plymouth De Luxe Coupe ... $365

100 Others to Select From
Low Down Payment. 18 Months on Balance
MONEY BACK GUARANTEE
With a 30-Day Written Guarantee
2 STORES
3863 S. GRAND 4243W EASTON

FOLLOW THE CROWDS TO
Sunset Automobile Company
FOR THAT R&G USED CAR

4035 Lindell Blvd. 3505 S. Kingshighway

1935 Ford DeLuxe Fordor	$525	1935 V-8 DeLuxe Fordor	$549
1935 Ford Tudor	475	1935 V-8 DeLuxe 5-W Coupe,	499
1934 Ford DeLuxe Coupe	395	1934 V-8 DeLuxe Coupe	369
1934 Ford DeLuxe Fordor	395	1934 V-8 DeLuxe Fordor	398
1934 Ford Tudor, new paint	350	1934 V-8 Victoria	397
1934 Ford Coupe	375	1933 Plymouth P.-D. Coupe	289
1932 Ford Tudor	265	1933 V-8 Coupe	319
1932 Ford Coupe L-4	235	1929 Chev. Coupe, new tires	100
1932 Ford Tudor (new motor)	295	1932 V-8 DeLuxe Coach	259
1931 Ford Victoria	225	1931 Roosevelt R.-S. Coupe	139
1929 Ford Tudor (new paint)	140	1930 Studebaker Sport Coupe,	129

MANY OTHERS TO CHOOSE FROM
23 YEARS A FORD DEALER
MANY CARS SOLD WITH MONEY-BACK GUARANTEE

SEE
ARCHER-MANN
DEPENDABLE USED CARS
ALWAYS A LARGE SELECTION OF THE CLEANEST CARS IN TOWN
LINDELL at SARAH FRanklin 6401
SEE THIS ONE
1935 GRAHAM 6 SEDAN, $550

Sedans For Sale

PIERCE—'27; 7-passenger; perfect shape; private. 5701 Kingsbury, FO. 4680.
PLYMOUTH—1933 de luxe sedan; side mounts; exceptionally clean; bargain. Terms.
4930 EASTON STATE MOTORS
'33 Plymouth 4-door Sedan; new tires; clean. $315 JOHNSON CHEVROLET CO. 3655 Olive St.
PLYMOUTH—1935 touring sedan; trunk; beautiful gray; big saving. Terms.
4930 EASTON STATE MOTORS
'34 Plym. De L Sed. $395
See this original spotless car. $75 down. Trade. 18 months. 4666 Easton.
'35 Plym. De L. Sed. $545
Built-in trunk; dual equipment; low mileage; this car perfect; $125 down; trade. 2 years. 4666 Easton.
'34 Ply. De L. Sedan $425
Dual equipment, safety glass, $75 down; 2 years balance. City Motor Sales, 4761 Easton.
'34 Pont. De L. Sed. $445
Original throughout; low mileage; exceptionally clean; $65 down, trade. City Motor Sales, 4761 Easton.
PONTIAC 8—De luxe sedan, 1935, beautiful condition, built-in trunk, see to appreciate, $695, $125 down, balance easy trade. Missouri Motor, 4454 Easton.
PONTIAC—1934 sedan; this car has seen comparatively little service; its condition is far superior to the average used car. WILLCOCKSON-BUICK, 3900 West Pine.
PONTIAC—Sedan, 1933; this will make a nice family car; like new; $40 down. Universal, 4619 Delmar.
PONTIAC—Sedan, 1934, built-in trunk, spotlight, real buy, $465, $85 down; trade. Missouri Motor, 4454 Easton.
PONTIAC 8—Sedan, 1934, beautiful condition, $450, $75 down, balance to suit; trade. Missouri Motor, 4454 Easton.

SELECT USED CARS

1935 Ford De Luxe 4-door Sedan	$495
1935 Chrysler 6 2-door Sedan, built-in trunk	650
1934 Studebaker 6 Sedan; radio	495
1934 Dodge 6 De Luxe Sedan	475
1931 Buick 8-96 5-pass. Coupe	250
1934 Oldsmobile 2-door Sedan	475
1934 Dodge De Luxe Coupe	425
1933 De Soto 6 Custom Sedan	375
1934 Ford Coupe	350
1934 Ford De Luxe 2-door Sedan	350
1932 Ford V-8 Sport R. S. Rdst.	225
1931 Chevrolet Coupe, very good	195
1931 Chevrolet 2-door Sedan	195
1930 Ford R. S. Coupe	125

Low Down Payment—E-Z Terms on Balance.
G and M LOAN CO.
Ray Stafford, Manager.
3456 S. GRAND AV.

Sedans For Sale

PONTIAC—Sedan, 1933, beautiful, original condition, see and drive, $350, $75 down. Missouri Motor, 4454 Easton.
PONTIAC—1934 4-door sedan; like new. 1915 S. Kingshighway.
PONTIAC—'33 sedan, $325; $85 down or trade. WELFARE, 1029 N. Grand.
PONTIAC—Sedan; 1931; Plymouth sedan, 1933. Orange Front, 2209 Lynch.

'34 REO 6
Sedan; looks, runs brand-new; driven 17,000 miles; guaranteed; shows most careful use; seeing is believing; $130 down or trade; terms.
MERRY-KRAUSS, 3306 Washington.
Reo Distributers.

'36 REO 6
Sedan; official's car; driven less than 1800 miles; save $200; new factory guarantee; trade, 6 per cent terms.
MERRY-KRAUSS, 3306 Washington.
Reo Distributers.

'29 REO $59
Sedan 6, Wolverine; way above average condition at give-away price. Terms.
MERRY-KRAUSS, 3306 Washington.

7 Pass. Rickenbacker Sedan
Believe it or not, absolutely 1200 miles; never in service. Cost $2400. Sacrifice $225. Attention, service car dealers. Trade. Barney's, 4415 Manchester.
ROCKNE — Sedan, '33; cheap; trade; terms. 2819 Gravois.

STUDEBAKER 1935 Dictator Touring Sedan; beautiful dark brown finish. Built-in trunk. Upholstery, tires, motor; perfect. Only $575.
GREBE, 3600 S. Kingshighway

'35 Studebaker 6 Sedan
Built-in trunk; wonderful family car; terms, trade. St. Louis Motor, 4526 Easton.

'30 Stude. Se.; choice of 2 each; $145
OLIVER CADILLAC 4140 Laclede
STUDEBAKER—Rockne 75, 1932, $200. 6440 Alabama.
TERRAPLANE—1934 de luxe sedan; appearance and performance like new. Terms.
4930 EASTON STATE MOTORS
WHIPPET—1928, good tires, easy on gas, $50. 5652 Gravois.
WILLYS KNIGHT—'29; bargain. 3628 Folsom, Sunday.

Touring Cars For Sale

CHEVROLET—'32 touring, needs fender work, $125. 7419 Manchester.
'34 Ford Sport Phaeton; radio, etc.; excellent condition — $395
AUBURN DIST. CO.
2329 LOCUST CHESTNUT 2326

Trucks For Sale

CHEAP TRUCKS
Chevrolet, 1929, 1½-ton truck, $85.00. Ford 1930, duals, $95.00. Dodge panel 1-ton truck, $45.00. GMC 1930 1½-ton $85.00. Others.
Barney's, 4411-13-15 Manchester
CHEVROLET—1½-TON ICE AND COAL TRUCK, '34, 10-PLY TIRES, USED VERY LITTLE, WAS TRADED ON NEW PASSENGER CAR, $465, $155 DOWN. TRADE.
BILGERE CHEVROLET, 2849 N. Grand.

'34 Chev. Panel Truck
Almost new; $395; $95 down. St. Louis Motor, 4526 Easton.

USED AUTOMOBILES FOR SALE

WE'VE ENTERED THE CUT-PRICE FIELD FOR KEEPS

COMPLETE STOCK OF BUICK TRADE-INS

Andy Says: Andy Burger, Pres.
We're Selling At Wholesale Prices!
DEALERS INVITED TO BUY—BUT OUR CUSTOMERS COME FIRST
SOUTH SIDE BUICK HAS REALLY CUT PRICES!

'29 Buick Coupe	$ 45	'32 Studebaker Sedan	$210	'33 Chrysler 6 Coupe	$350
'30 Buick Sedan	88	'33 Plymouth Coach	289	'33 DeSoto Sed., rad., heat.	365
'30 Buick Victoria	110	'34 Studebaker Sedan	295	'34 Pontiac Coach, radio	395
'30 Chev. Sport Coupe	120	'34 Ford Sport Coupe	325	'35 Chev. Mas. Spt. Cpe., ra.	445
'30 Lincoln 7-Pass. Sedan	175	'33 Graham 6 Sedan	340	'35 Ford Tudor (brown)	465

BIG STOCK . . . LATE MODEL FORDS, CHEVROLETS & BUICKS

ATTENTION VETERANS BUY YOUR CAR AT BANK RATES! New Cars, 6%—Used Cars, 8%—Pay After Bonus

ON NEW CARS—WE TRADE HIGH—ON USED CARS
3707 S. Grand - 3641 S. Kingshighway

EASY GMAC TERMS ON ALL CARS

BUY NOW AND SAVE AS MUCH AS 30% OFF

USED CAR PRICE GUIDE

★ COUPES ★

'35 Ford V-8 De Luxe	$450
'35 Plymouth; like new	450
'34 V-8 Ford; rum. seat	345
'33 Chevrolet; rum. seat	275
'33 Plym. De L. model	250
'32 Ford V-8 Spt. model	215
'31 Ford; R. S. bargain	135
'29 Chevrolet, see it	45
'32 Plym. sport model	225

★ ROADSTERS ★

'31 De Soto Cabriolet	$175
'31 Chevrolet; side Mts.	160
'30 Ford; rum. seat	95
'30 Pontiac Spt. model	95

★ COACHES ★

'35 Chevrolet; like new	$445
'35 V-8 Ford De L. Tudor	445
'35 Plymouth De Luxe	465
'34 Chev. Master model	360
'34 Buick; trunk; radio; heater	525
'33 Ford V-8; like new	265
'32 Chevrolet; side Mts.	225
'31 Ford, real buy	125
'30 Chevrolet; wire wh.	145
'29 Ford; good runner	65

★ SEDANS ★

'35 Hup. De L. model	$425
'34 Chev. Master model	365
'35 Plymouth De Luxe	485
'33 Terraplane De Luxe	265
'33 Plymouth PD model	285
'32 Chev. side Mts.	235
'32 Hup. De L. model	225
'31 Auburn Brougham	145
'31 Stude. 6 De Luxe	145
'29 Ford 4-Door	75

Small Down Payment
Balance Up to 2 Years to Pay
GUARANTY MOTOR CORP.
2936 Locust JE. 2464

Trucks For Sale

Fishel Auto Sales
'34 Chevrolet; duals ... $285
'34 Reo; duals ... 285
Mack, duals, bus type motor 285
'33 Dodge; duals ... 245
'32 GMC Model T 60 ... 245
'30 Reo; duals ... 130
Many other panels, canopys, stakes, dumps, etc.
Terms. 4163 MANCHESTER. Trade.

TRUCK HEADQUARTERS
BEST BARGAINS IN TOWN.
Chevrolets, Fords, 1934 to 1929 models; dumps, stakes, coals, pickups; all styles, short and long bases; duals; terms; trade.
BARNEY'S, 4415 Manchester

35 Ford L. Whb. 1½-T. Tk.
10-Ply rear new. New motor & clutch, $595.

'31 Ford ½-Ton Panel $225
1931 Ford ½ Ton Panel, $225.
MONARCH Kingshighway, Just North of Delmar

BIG SACRIFICE
35 Reo, ½-ton pickup; save $250.
'35 Reo, 1½-ton, dump; save $400. Brand-new floor samples; new factory guaranteed; trade and 6 per cent terms.
MERRY-KRAUSS, 3306 Washington.
Reo Distributers.
CHEVROLET—1½-ton chassis and cab, 1935; 10-ply tires; excellent throughout; original paint like new; $425; $145 down; trade.
BILGERE CHEVROLET, 2849 N. Grand.
CHEVROLET—'35; long wheelbase; duals; $445. Chevrolet; '34 long wheelbase; $365. Chevrolet; '35; short wheelbase; duals; $415; terms. 717 S. Vandeventer.

'34 Chev. 1½ Ton
Dual wheels, over-load springs, terms. ST. LOUIS MOTOR, 4526 EASTON.

'30 Chev. 1-ton, $185
With curtains; suitable for peddler. St. Louis Motor, 4526 Easton.
CHEVROLET—1930 panel, $100; has a good motor; 4 good tires; body in fine condition, $35 down. HARDY CHEVROLET, 5616 Gravois.
CHEVROLET—1933 truck, $295; good motor, 6 good tires, ice and coal body; special G. M. A. C. terms. HARDY CHEVROLET, 5616 Gravois.

Ask yourself these QUESTIONS
BEFORE BUYING A USED CAR
We Invite Your Investigation

1. What Is Its Condition?
2. Is Its Price Fair?
3. Is the Guarantee Worth While?
4. What Is the Reputation of the Seller?

'35 De Soto Deluxe Sedan	$595	'33 Chrysler Royal 8 Sedan	$425
'35 Ford Deluxe Touring Sedan, Radio; many extras	525	'33 Chrysler 6 Sedan	425
'34 Pontiac Touring Sedan	475	'33 Plymouth 4-D. Sedan	350
'34 Chevrolet Coupe	385	'33 Plymouth Coach	335
'34 Ford Victoria	375	'32 Graham 6 Sedan	245
'34 Graham Del. Sedan	395	'32 Chrysler 8 Sedan	295
'34 Plymouth Coach	395	'32 Stude. Brougham	275
'33 Reo 6-W Sedan	375	'32 Hup 8 8W Sedan	325
'33 Ford Coupe	325	'31 Cadillac Deluxe Sedan	325
		'30 Packard 7-Pass. Sedan	225

L. M. STEWART, Inc.
DISTRIBUTOR CHRYSLER and PLYMOUTH MOTOR CARS
USED CAR BUILDING 3016 LOCUST OPEN EVES. & SUNDAYS

LOVE-JOHNSON
30 FORDS 11 CHEVS. — 10 PLYMOUTHS 25 OTHERS

COACHES — COUPES — SEDANS — TRUCKS			
10 '35 Models From	$445	12 '32 Models From	$195
12 '34 Models From	$365	10 '31 Models From	$125
11 '33 Models From	$275	22 '28 to '30 Models Priced From	$35

Many "R&G" and "Square Deal" Values
5232-44 NATURAL BRIDGE 3450 NORTH UNION

See MONARCH FOR A NEW or a good used car KINGSHIGHWAY and ENRIGHT

BUICK
TAXI-MEN ATTENTION!
(3) 1930 Limousines, 7-Passenger
1931 sedans, 7-passenger; all private cars; perfect; reconditioned; will be sold to the highest bidder. McFARLAND-KENNAN CO., 1243 W. 63d st., Chicago.

Trucks For Sale

CHEVROLET—'31 SEDAN DELIVERY TRUCK; EXCELLENT CONDITION; $160; TERMS. 4411 EASTON.
FIVE NINE COUPE ...
CHEVROLET—Light panel truck, 1931; runs good; new panel; $165; $60 down; trade.
BILGERE CHEVROLET, 2849 N. Grand.
CHEVROLET—'35 long chassis and cab; new paint; good tires; motor excellent; $445.
ROBERTS CHEVROLET, 5877 Delmar.
CHEVROLET—'36; long wheelbase; duals; hydraulic brakes; 34x7 tires; low mileage; terms. 717 S. Vandeventer.

'34 CHEV. PICK-UP, $395
FRANKE AUTO SALES, 4811 DELMAR.
CHEVROLET—1934 pickup; original black finish, like new, excellent condition, $365. HARRIS-GILLIAM, 6411 EASTON.
CHEVROLET—1929 pickup; new motor, 2 new tires; don't miss this; $58; terms. 1915 N. 9th st.
CHEVROLET—1931; duals; runs good; oak body; $165, terms. 3728 Page.
CHEVROLET—1932 duals; dump body; $250; terms. 3728 Page.
CHEVROLET—'32 truck, 1½-ton job, perfect, $195, terms, trade. 2819 Gravois.
CHEVROLET—'33 1½-ton, $195; $45 down or trade. Welfare, 1029 N. Grand.
CHEVROLET—1934; ½ ton panel, perfect; private party. 4235 Bates
CHEVROLET—1928, panel delivery truck, fine condition, cheap. 1430 Cora.
CHEVROLET—'29, 1½-ton coal or stake; cheap; trade. 5837 Theodosia.
DODGE—Panel truck, exceptionally clean, $69 cash. 5652 Gravois.
DODGE—Truck; '28; express body; reasonable. MU. 2944. 4103 Cedarwood.
DODGE—Panel, 1½-ton, new tires, sacrifice, $95. 5226 Mafflitt.
DODGE—1935 1½-ton panel; like new; trade, terms. 1915 S. Kingshighway.

Ford, Chevrolet, Dodge, Indiana, International, White; 1½-ton to 3-ton; long and short wheelbases; pick-up, panel and stake bodies; late models. Terms, trade.
WHITE MOTOR CO.
4151 Forest Park

FORD—'33 panel truck; V-8. Ford '33 chassis with cab. Ford '29 panel truck, $85. Dodge '33 coal truck, $225. International '33½ pickup, $235. Chevrolet chassis, 1934-31. GMC '29 1-ton panel. Ford '33 open sides. Bargains; terms. 3114 Cass.

FRANKE
From $10 to $75 Down

'35 De Soto 4-door Sedan; bargain	$525
'35 Chevrolet Coach; bargain	395
'35 Ford V-8 4-door Sedan; a buy	395
'35 Pontiac De Luxe Coach; A1	545
'34 Chrysler 6 Sedan, like new	445
'34 Oldsmobile Coach; a beauty	425
'34 Olds 4-door Touring Sedan	465
'34 Studebaker Touring Sedan	425
'34 Plymouth De Luxe Coach; A-1	395
'34 Plymouth Coupe; perfect	345
'33 Chevrolet Master Sedan	295
'32 Hudson De Luxe 4-door Sedan	245
'31 Ford Coupe; real bargain	160
'30 Ford Coach; fine condition	135
'29 Ford Sedan, 4-door	85

MANY OTHERS.
Terms 4811 Delmar Trade

Trucks For Sale

DUMP TRUCKS—Several; 2½ tons; International, White, Hug; all exceptional bargains. International Harvester Co., 4010 West Pine. FRanklin 1335.

'31 Ford ½-ton panel, reconditioned, new paint. $175
MENDENHALL, 2323 Locust.

'34 Ford ½-T. sed. deliv., new fac. motor. Down $125
MENDENHALL, 2323 Locust.

FORD—Light panel truck, 1930; runs good; refinished; $125; $45 down, $2.50 week.
BILGERE CHEVROLET, 2849 N. Grand.

'34 Ford V-8 ½-T. pickup, new paint, new motor. $325
MENDENHALL, 2323 Locust.

FORD—Panel delivery, $95; motor, body, tires, paint; all in first-class condition, $35 down. HARDY CHEVROLET, 4617 Gravois.

1933 FORD PICK-UP
4-cylinder, must sell today; real bargain. 3615 Page.

FORD—'31 sedan; delivery; $145; '29 Chevrolet panel, $60. 4163 Manchester.
FORD—1929 panel truck, a real buy; good condition; new tires, $75 cash. 3411 Gravois.
CHEVROLET—1935 dump, 2-yard body; 32x6 10-ply tires; like new. Barrett-Weber, Kingshighway at Arsenal.
FORD—1934 chas. and cab, 157"; perfect condition; $395. Barrett-Weber, Kingshighway at Arsenal.
FORD—Pickup truck; 1935; brand-new; 6-ply tires; real savings; $100 down; trade. Missouri Motor, 4454 Easton.
FORD—Panel, very good condition, nice looking, priced right. 7419 Manchester.
FORD—Pickup; '32; motor unassambled; $85. Calkins, 4229W Natural Bridge.
FORD—1935; long wheelbase; duals; $465; terms. 717 S. Vandeventer.
FORD—1934 sedan delivery, perfect; must sell, $325. 5963 Page.
FORD—1931 panel; Dodge, '33 pick up; bargain. 3907 Easton.

USED AUTOMOBILES FOR SALE

SECOND ANNUAL
CROSBY'S SPRING USED CAR SALE



By orders of the King of Kingshighway, the annual Spring Sale of Crosbyized Used Cars begins with the first day of May. He has ordered that all prices be chopped down to a new low level. He has decreed that competition be lashed to the mast, and that the joyful throngs that visit the Used Car Arena find greater bargains than they expect. THE SALE IS ON! LET'S GO!

ALL ROADS LEAD TO CROSBY'S
It's the easiest spot in town to find, and the finest place to buy a used car. Terms, price, down-payments mean nothing to the King of Kingshighway. All he wants is VOLUME, and this is your opportunity to write your own ticket. This is the greatest sale that St. Louis has ever seen since the famous Crosby's Used Car Circus of last year, which is still being talked about. Come at once . . . Come early. Open every night till 9:30.

Editorial
¶ St. Louisans are recognizing the fact that when we advertise periodical sales, they are really merchandising sales—not advertising talk.
¶ The success of any organization depends entirely upon the good will it generates among its customers.
¶ We are doing everything we can think of to merit that good will, but if we have overlooked anything, we welcome suggestions.
E. M. Crosby
President and Sole Owner

5 Acres of Used Cars—$45 to $595.00
Specials for Sunday and Monday

'29 Chev. Coach	'35 Dodge Trg. Sedan
'29 Ford Coupe	'33 Plymouth Coach
'30 Olds Coupe	'35 Dodge Coupe
'31 Chev. R. S. Coupe	'33 Plymouth Coupe
'31 Pontiac Coach	'34 Chev. Master Coach
'32 Chev. Coach	'34 Dodge Sedan
'32 Ford Spt. Rdst.	'33 Ford Coupe
'33 Plymouth Sedan	'33 Dodge Coach

300 MORE TO CHOOSE FROM
Because we have the lowest prices in town, don't think that we have only cheap cars. Prices are comparative. We have beautiful used cars at $500 and $600 that would cost you 50% more elsewhere. Look at them.

TERMS TO SUIT YOU AS LOW AS $10 DOWN $2 WEEK

One Lot in St. Louis

CROSBY'S ARENA USED CARS
KINGSHIGHWAY AT SOUTHWEST

East St. Louis Branch 10th and State

"SPEEDY" by Sidney Weber, Inc.
ST. LOUIS' DOWNTOWN DODGE DEALER—LOCUST STREET JUST WEST OF 22nd



'31 Buick; 6 wh., 4-dr. Sed.	$245	'29 Hup; 4-door Sedan	$ 95	'35 Plymouth Coupe	$495
'29 Ply.; 4-door Sedan	99	'36 Chrysler "66"; 4-dr. Sed.	145	'35 Dodge 1½-ton truck	495
'29 Ford Cpe.; very special		'34 Ply.; 2-door	435	'30 Chev.; panel truck	175
'33 Ply.; 6 wh., 4-door Sed.	365	'34 Dodge Coupe	445	'30 Chevrolet Pickup	175
'29 Chevrolet Coupe	75	'34 Chevrolet; 2-door	445	'33 Ply.; 2-dr.; air wheels	345
'30 Olds; 2-door	145	'35 Ford; 2-door	465	'34 Ford; R. S. Coupe	375

50 Other Makes and Models to Choose From

SIDNEY WEBER, INC.
GArfield 5180 2218 LOCUST STREET OPEN EVENINGS
RIGHT ON YOUR WAY DOWNTOWN

69 REAL BARGAINS

'27 CHEVROLET COACH	$ 35.00
'27 CHEVROLET SEDAN	45.00
'28 CHRYSLER 4 COUPE	49.50
'28 CHRYSLER 6 COUPE	49.50
'29 ESSEX SPORT COUPE	49.50
'29 ESSEX COACH	49.50
'30 ESSEX SPORT COUPE	95.00
'27 BUICK STANDARD COUPE	37.50
'29 BUICK SPORT COUPE	49.50
'28 STAR COACH	20.00
'29 FORD SPORT COUPE	59.50
'28 CHEVROLET COUPE	65.00
'28 CHEVROLET COACH	65.00
'28 MOON SPORT ROADSTER	49.50
'29 OLDS SPORT ROADSTER	49.50
'28 PONTIAC COUPE, clean	49.50
'29 DURANT COUPE	49.50
'28 REO 4-PASSENGER COUPE	49.50
'29 PLYMOUTH COACH	95.00
'29 CHEVROLET COACH	95.00
'29 CHEVROLET COUPE	95.00
'31 CHEVROLET SEDAN	165.00
'31 FORD COACH	165.00
'31 BUICK STANDARD COUPE	195.00
'31 GRAHAM 6 COUPE	145.00
'31 NASH 400 SEDAN	165.00
'30 DURANT COACH	95.00
'31 DE SOTO SPORT SEDAN	165.00
'31 GRAHAM 6 VICTORY	95.00
'29 NASH SPORT COUPE	85.00
'30 STUDEBAKER 6 VICTORIA	95.00
'30 CHRYSLER 6 SEDAN	145.00
'30 CHRYSLER 77 SEDAN	145.00
'31 CHEVROLET COUPE	195.00
'32 CHEVROLET SEDAN	225.00
'29 (3) FORD SEDANS — each	65.00
'31 PONTIAC COACH, clean	165.00

Many Others 3631 Easton

Trucks For Sale

FORD—Stake truck, 157-in. wheelbase, mechanically perfect, priced right. 7419 Manchester.
G. M. C.—'32 1½-ton, 157-inch wheelbase; dual wheels; stake body; $250.
Diamond T 2-ton 302, 160-inch wheelbase; dual wheels, chassis and cab; $150.
'31 Ford, panel; real bargain; $125.
3 stake bodies, 9-12 or 14 ft.
DAVIS MOTOR CORP., 4643 GRAVOIS
GMC Truck; 1-ton; good condition; reasonable. 8836 Natural Bridge.
GMC—Hydraulic dump; duals; $245; terms. 717 S. Vandeventer.
INTERNATIONAL—1935 C30; long wheelbase; duals; $525; terms. 717 S. Vandeventer.
INTERNATIONAL DUMP TRUCK — 1½-ton; good order. FV. 5350.
MACK—2½-ton dump truck; pneumatics; trade for farm. 2916 Madison.
MACK—B, G, 6 chassis and cab; duals; perfect. 717 S. Vandeventer.
REO—1928 panel; cheap. 6615 Parkwood, Riverside 4850J.
TRUCK TANK—800 gallons, 3 compartments, first-class condition, $100. Kerth Motor Co., Clayton, Mo., RA. 8277.
TRUCK—1½-ton; enclosed, stake; reasonable. 2160 East Warne.
HIGHWAY—20-foot open top trailer, 8½x20 tires. 4812 Edgewood bl.
TRUCK—Hydraulic hoist; give-away price; quick sale. 5590 Easton.

Tractors

CHEVROLET—1936 tractor and trailer, 18-ft. body; many others; terms. 4364 Easton.
STUDEBAKER, '35; 2-ton sleeper cab; reconditioned; new tires; $800. Terms, trade.
WHITE MOTOR, 4151 FOREST PARK
CHEVROLET—1934 tractor and trailer, 18-wt. body; many others; terms. 4364 Easton.
FORDSON TRACTOR Wtd.—Reasonable. Call FR. 3312.

OUR BUSINESS IS TRUCKS!
Buy Your Used Trucks From a Company Who Knows Trucks—Ours Are Fully Reconditioned—We Have the Largest Selection in Town.

'31 FORD; pickup; good rubber; good mechanically	$145	'30 STERLING; 2½-t. 175" w. b.; 34x7 dual tires; very good condition	$375
'33 DODGE; ½-t. panel; very clean; good rubber and paint	$385	'32 GMC; 5-t. 166" w. b.; 9.75-20 dual tires; a top-notch truck	$675
'32 GMC; 1½-t. Special Laundry panels; a real bargain	$325	'35 GMC; 2-t. 140" w. b.; a brand-new unit. SEE THIS BARGAIN.	
'34 GMC; 1½-t., 131" w. b.; good tires; excellent mechanically	$475	'36 CHEV.; 1½-t. sleeper cab; less than 8000 miles	$675
'32 GMC; 2-t. 164" w. b.; very good tires; perfect shape	$395	'34 GMC.; trailer; 19-ft. closed van body; a modern unit	$525

65 Others to Choose From—Used Trailers 14-16-18 ft.
GENERAL MOTORS TRUCK CO.
2640 WASHINGTON JEFFERSON 0030

HIGH TRADE-IN ALLOWANCE IN CITY
You can afford to trade in your old car today. Our appraiser will amaze you with our liberal allowance.
WE NEED 100 USED CARS AT ONCE
To Be Traded In on New Dodges—Plymouths
EASY TERMS ON BALANCE
MID-CITY MOTORS
5425 EASTON

Tractors

WHITE—1½-ton tractor, 1934; sleeper cab; excellent throughout; extra gas tanks; going for $295; terms, trade.
BILGERE CHEVROLET, 4304 Nat. Bridge.

Auto Trailers For Sale

AUTO PULLMAN TRAILER — Custom built; 4 inner-spring beds; Frigidaire, hot, cold ice water, shower, toilet, other unique features. Phone WEb. 1186.
FOLDING CAMP TRAILERS—Two double beds, new, reasonable. 5177 Maple.
HOUSE TRAILER—$50 down. Call 706 S. 2d st.
TRAVELO TRAILER—1936 models on display; comfortable, modern home on wheels; lowest cost complete trailer, $470. Southside Buick Co., 3684 S. Grand.
TOURING TRAILER—Cheap. 3603 Commonwealth.
TRAILERS—1934 American 18-ft. closed body, air brakes; 1933 Havens, 18-ft. canopy top, air brakes; Freunhauf, Frigidaire 18-ft. trailer; many others; terms; trade. Metzger, 4364 Easton.
TRAILER—And Buick sedan, for quick sale, $125. 6510 Morganford.
TRAILERS—With tires, $10 up; also stake and house trailers. 6407 Wells av.
TRAILERS — 2-wheel; covered and open body 4x6. 3553 S. Jefferson.

Auto Bodies For Sale

CLEARANCE SALE of coal and stake bodies; all types. See daily. Traffic Body. 5300 N. Second.
FORD, Chevrolet bodies, 75; all styles, Salvage, 7320 N. Broadway.
FURNITURE VAN—New, rebuilt chassis, guaranteed. Traffic

Plan an Herb Garden for Part Of the Plot

Herb gardens are in fashion right now. If you want to do the right thing by your garden and, incidentally, by your reputation as a good cook, you will see that a little patch of ground is set aside for herbs.

From a practical standpoint the herb garden can be made as easily as a flower or vegetable garden. Some of the herbs are perennials but many of the best ones are annuals. Plan your herb garden in a sunny situation near enough to the house where you can step outside the back door for just that leaf or spray that will make your salad dressing supreme or your iced drink incomparable.

Here is a good list of annual herbs. They can all be grown from seed the first year:

PARSLEY—A seasoner of the "cut and come again" variety. Used to season and for decoration. Grows about 12 inches high when thinned out properly.

THYME—A delicate seasoner, with a fine perfume. It grows about six inches high and makes a good edging for the herb garden. A tea made from the dried leaves has been a remedy for centuries for headaches. Use it when making sachets.

BORAGE—An excellent salad herb. It is also used to scent cool drinks. Being an unusually pretty herb, you will want to put it in a conspicuous place for appearance sake. It grows about 18 inches tall.

CARAWAY—Grow it for the seeds to decorate and flavor breads and pastries. It has feathery leaves like the carrot, and creamy yellow flowers that are attractive in season.

BASIL—One of the most popular seasoners for soup and stew. It grows about two feet tall into attractive little shrubs. Give them space to grow, and they will look well in the garden.

DILL—A necessary item for home made pickles. The plant grows two and a half to three feet tall, and has leaves six inches long. The young tops give an excellent flavor to fresh fish.

SAGE—Another necessary herb, used principally for seasoning dressings. Not a very attractive looking plant, so put it in the background. It grows up to three feet.

RUSSIAN TARRAGON—An outstanding flavor. Don't use it with other herbs, as it is likely to predominate them. Chopped leaves scattered on a lettuce salad makes a fine dish. It grows about two feet tall.

SWEET MARJORAM — Green leaves in summer, and dried ones in winter make excellent flavorings. It may also be used in dressings, or as a garnish. They grow up to 10 inches high.

SAVORY—The summer variety has a pleasant, spicy taste and fragrance. It is one of the sweet herbs, and can be used in a variety of ways in the kitchen. It grows 12 to 18 inches.

MINT—Use it for mint sauces and cooling drinks. There are several types, including spearmint, peppermint, lemon, etc. They grow two to three feet tall, and are attractive little plants with brush-like flowers.

LAVENDER—Grown more often for its delicious fragrance, and delicate flowers, although often used as seasoning, and in sachets. Some of them grow up to four feet.

There are many other herbs which may be easily grown, including: Anise, horehound, chives, catnip, fennel, pimpinella, rosemary, wormwood, etc.

Dampness in Wood Menace to Painting

Most paint failures are due to dampness. Either the wood was wet or damp when the paint was applied or dampness enters the wood at some exposed surface. More paint failures have happened in the last few years due to the increased use of air-conditioning with its attendant humidity and to the fact that since the depression more laundry work is done at home.

The humidity produced by these two agencies works through the walls and causes the outside paint to blister and check and eventually peel.

The remedy in new construction is not to leave out air-conditioning or to send out all the laundry but to have all outside wood, even wall shingles and siding, back painted before erection. And be sure the back painting is done with full-strength paint.

Dahlia Stakes

Lay aside material about the house for stakes. You will need them when summer comes and the dahlies or tomatoes require support.

The Cutting Garden

An economical way to plant a cutting garden in the vegetable patch is to buy mixtures of annual flower seeds, and plant them in rows or beds.

Paint Discourages Vermin.

Fresh paint is one of the most powerful weapons that can be used against household vermin. Many insects will not remain in the proximity of paint and it not only kills or drives them off but will prevent the hatching of eggs, larvae and pupae. Then, too, painted walls may be kept spotlessly clean, thus removing the food supply for the unwelcome visitors.


DECORATIVE ROCK
Rock Walls and Gardens, Flagstone Walks, Bird Baths, Casing Globes.
White Porch Boxes $1
Rustic Rock Works
4377 Chippewa

Planned About an Out-Door Living Room



Courtesy STUDY & FARRAR Architects Members St. Louis Chapter Amer. Inst. Arch

L-Shaped House in Colonial Style Planned to Combine Simple and Practical With Beauty and Comfort.

A HOUSE planned about an outdoor living room is an advanced idea in building and an extraordinarily good one. With out ideals swinging around to the simplified home and active outdoor living the small house shown here, planned by two people who enjoy being out-of-doors, is one of indubitable charm and comfort. The fut ure out-door living room lies in the rectangle formed by the south and west wings, has assured privacy and southern exposure, the best possible in our climate. Indoor living space has been reduced to essentials which include two baths,, the interest in fireside and books has been stressed, and the sum total is a house that is both practical and beautiful.

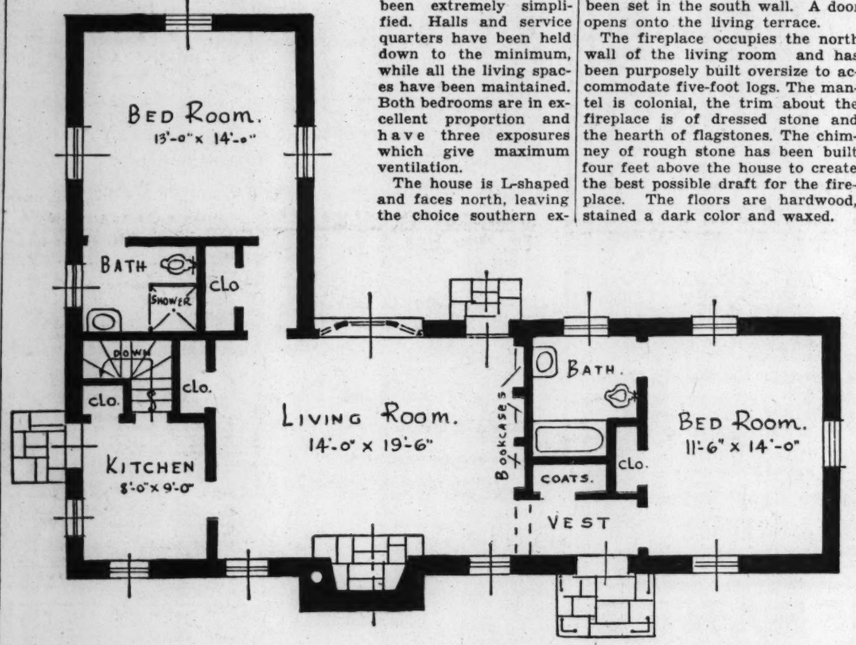
"A small house built back of a great chimney," is the way the owner described this Colonial adaptation of the rambling houses of the Southwest, built of used brick and native stone, with its green shutters, its structural lattice porch framing a panelled Colonial door, its grey-green slate roof, and its downspouts ending in rainbarrels. It is a thorough going American house for the owner and his wife are convinced of the importance of American homes to fit the American scene.

The floor plan has been extremely simplified. Halls and service quarters have been held down to the minimum, while all the living spaces have been maintained. Both bedrooms are in excellent proportion and have three exposures which give maximum ventilation.

The house is L-shaped and faces north, leaving the choice southern exposure for the back and giving all rooms except the kitchen a southern exposure. All rooms look out upon the living terrace. The kitchen, slightly larger than an efficiency kitchen, has been arranged with careful conservation of space and makes possible efficient functioning.

The living room is paneled in V-grooved random width pine, which has been stained lightly and waxed, keeping the natural character of the wood. Book shelves occupy the west wall and a colonial bay has been set in the south wall. A door opens onto the living terrace.

The fireplace occupies the north wall of the living room and has been purposely built oversize to accommodate five-foot logs. The mantel is colonial, the trim about the fireplace is of dressed stone and the hearth of flagstones. The chimney of rough stone has been built four feet above the house to create the best possible draft for the fireplace. The floors are hardwood, stained a dark color and waxed.



USED brick acquires a certain bloom and mellowness that only years of weathering can give and, as in this case, a house acquires a definite character and charm. The blending of deep red, gray, pinks and yellows create the effect of a fine old Oriental rug or a dimming tapestry. The cornice has been laid in dentil course, with bricks corbelled out to create a pattern of light and shade. The gable ends are covered with wood siding, with a small porthole window in each, lighting the upper portion of the house, which is used for storage. Sills are of brick and the lower half of the kitchen window which faces north, has been masked with brick. The structural lattice porch is patterned after those used on colonial houses on the Atlantic seaboard and which originated and were used extensively in Bath, England.

The basement, beneath the living room and kitchen, has been excavated, providing sufficient room for storage, laundry equipment and an air-codnitioned, gas-fired furnace. The entire foundation is of concrete. Recently a sunroom has been added to the west wing, increasing the total cubage of the house to about 19,000 cubic feet.

The house has been furnished in maple and some old mahogany. There are scatter rugs on the living-room floor and the woodwork in the bedrooms has been painted a cream color. Both bathrooms are finished in structural glass, one having a shower stall and the other a shower and tub.

THE outdoor living room is gradually coming into being. The greater portion is to be paved with flagstones and there will be a landscaped pool. The entire area will be inclosed by a white picket fence with tall growing hedge. The inclosed space is large enough for living, dining and lazing and will be furnished with painted iron furniture. The house is situated to assure air, sun and privacy for this living room. Since the lot is 100x360, there is enough room beyond for a good-sized kitchen and flower garden. The garage is detached.

The owner has set out evergreens and shrubs for the foundation, and sweet gum, double flowering peach, cut-leaf birch, Japanese cherry and wild cherry trees.

Questions Before the House

I have been very much interested in your new building page and have been learning a great deal from it. I wonder if you will answer these questions:

Q. If I put a concrete first floor in my house where will the electric wire be placed? Also, is it practical to use chain for windows instead of sash cords? Do the chains make more noise? A. C.

A. The usual procedure is to place metal conduits on the slab forms before the concrete is placed. These conduits are enclosed and the wires are run through, giving complete fire safety. Yes, chains are practical and lasting. There is an especial pulley for the chain and the noise is negligible.

* * *

Q. Is it possible to replace swinging garage doors with the kind that run up on the ceiling over the car? INTERESTED.

A. These overhead doors require about 12 or 14 inches between the top of the door opening and the ceiling. If this can be arranged in your garage, it should be possible to install such a door.

* * *

Q. Is it safe to put some kind of screen in the chimney to keep the swallows from nesting there? Every summer when we are not using our fireplace we have toruble with them. JACK AND JILL.

A. Yes. A half-inch copper or heavily galvanized iron wire mesh may be inserted. You must watch it to see that leaves and twigs do not collect there and shut off the draft.

* * *

Q. The ground slopes gradually toward one side of our house and in rainy weather the water comes into the cellar. Can you suggest a way to prevent this? B. H. R.

A. The first thing to do is to grade that side of the house so that the ground will slope away from it for at least 10 feet. Then put in a gutter, it may be just a depression in the lawn, to carry the water around the house. This will mean cutting the slope a little steeper as far as the gutter, but it should not be unsightly. If this does not suffice, then the wall of the cellar must be waterproofed. This can be done on the inside. See some contractors specializing in this kind of work.

* * *

Q. My bedroom floors are cork tile. How can paint spots and scratches be removed? What polish can be used? D. M., Kirkwood.

A. Stains do not penetrate into cork; they are on the surface, and can be taken off with sandpaper or by scraping. Wax is an excellent finish.

* * *

Q. I have inlaid linoleum cemented on my kitchen floor, and for one and a half years a coat of paste wax was applied once a month. I decided to apply a varnish and before doing so washed the floor with benzine. The first coat did not seem to take; parts had a high polish and the rest was dull. It also appeared as though sand had been sprinkled on it. I have scraped the varnish off but there still seems to be a film of some sort. MRS. ANNA R.

A. Varnish will not take over wax, and apparently all of the wax was not removed. Your linoleum may be of a kind that is finished with wax in the factory, in which case there will be great difficulty in getting it all off. In washing with benzine, it is probable that the gums in the linoleum were damaged to some extent. The scrapings that you inclosed are apparently wax. With your floor containing so much wax, you can hardly hope to get an even varnish finish, and your best move will be to continue waxing.

* * *

Q.—How often should canvas-covered walls be washed? How often should they be painted? Should any special kind of paint be used? How many coats. MRS. F. M.

A.—Canvas wall covering should not be washed for the water is likely to loosen the paste. Going over the walls with cloths damp with soapsuds, followed by other cloths damp with clear water, should remove dirt. You can finish with any kind of paint, but flat wall paint is preferable. This paint in good quality is waterproof, and washable. Do not paint it oftener than is required.

* * *

Q.—A few years ago I built a stone house with a slate roof; chimneys above the roof are stone. Pure white stains appear on the slates just below the chimneys. No one seems to know how to remove them and they are unsightly. Can you make any suggestions? THOS. R. M.

A.—Those stains, called efflorescence, are mineral salts, brought out of the mortar by rain. They can be removed from the slates with a mixture of one part muriatic acid in 20 parts of water, followed by ample flushing with clear water.

Space Gaining.

In small bathrooms where every inch counts, it is often possible to recess the lavatory between the studs and gain about three inches, which may make just the difference between a comfortable space and a cramped one.

Heater in Kitchen.

Now that oil-burning and gas-burning heating plants have been made compact, houses may be built without cellars and the heater may be placed in the kitchen quite satisfactorily.

FOR BETTER LIVING

With summer and the hot weather only a few weeks off the question of a shower bath for the family bathroom is going to become an important one. You won't have to wreck half your bathroom to install a shower now. It is possible to purchase a complete, self-contained shower cabinet which may be set up on any kind of floor and against any type of wall. The cabinet is simple to assemble and comes completely equipped and in a large variety of colors and finishes.

* * *

While we happen to be discussing new bathroom fixtures, there is a new cabinet type lavatory on the market which provides more than five cubic feet of storage space and thus banishes forever that cluttered look that most bathrooms wear. Room is made to accommodate not only towels and bulky articles but there is a special shelf-in-door feature for toiletries and smaller articles.

Side hinged doors give quick and easy access to all corners of the interior and a recessed base takes care of toe room. Towel bars may be attached to the cabinet. The wash basin is equipped with grouped faucets and spout, leaving practically all of the flat surface free for action. The cabinet comes in sizes suitable for large or small bathrooms.

* * *

Small homes in frame are being encouraged to put on a gay and colorful exterior. It is now considered excellent form to use colors other than white. For instance. If pale green is chosen for the body of the house the roof should be a deep green. The trim is white and the shutters are pale gray. Where cream color is used for the large area a brown roof is suggested with white trim and green shutters.

* * *

If your house is furnished in the modern manner by all means see that the wood work is allowed to keep its natural grain. If the wood is well matched for color and grain a wax finish is all that is needed. Modern furniture has done much toward bringing back our appreciation for the beautiful qualities of wood.

* * *

Kitchens, too, are taking a new turn in color scheme. If you have wearied of your green, yellow, blue or red combinations, try rose color. Try white woodwork, a white dado banding the room to a point four feet from the floor and the upper surface in rose. Paint chairs and table a deep blue and carry this color note to the pottery and canisters. This is a real tonic in kitchens.


Tulip Time at WILBUR NURSERY
All flower lovers are invited to visit Wilbur Nursery's Tulip Show.
150 Varieties—All Colors
CLAYTON ROAD
1½ Miles West of Lindbergh Blvd.
HIGHWAY 77
CLAYTON, MO.

Now Here! Real Air-Conditioning Fans
PURIFIES
DEODORIZES
STERILIZES
COOLS THE AIR
As Low as — $63.50
"FRESH'ND-AIRE"
For offices — factories — stores — restaurants — hotels — clubs — salesrooms — taverns — theaters — hospitals — barber shops — doctors' and dentists' offices — halls — homes.
NO DRAFTS—COOLER TEMPERATURE GUARANTEED
Beautiful—silent—nothing to get out of order—can be moved from room to room—costs almost nothing to run—absolutely GUARANTEED—50 adjustments for every condition.
MANY WELL-KNOWN USERS THROUGHOUT ST. LOUIS AREA
FREE DEMONSTRATION IN YOUR HOME OR PLACE OF BUSINESS
See for yourself the wonders of this NEW method of AIR CONDITIONING
Phone Now—
FRESH'ND-AIRE OF MISSOURI
PHONES: JE. 7816 GA. 0072
Show Rooms: 4459 Olive St. 1518 Market St.
DEALERS! SALESMEN! We need good men to follow leads and give demonstrations—Drawing account—Call between 10:30 a. m and 12 noon. Dealers wanted for Missouri, Illinois.

St. Louis County is changing to Gas Heat
In building a home TODAY you have the advantage of STARTING with gas heat and, therefore, will not have to have it installed later to modernize your heating system, as others are now doing.
If desired, we will gladly have our engineer go over your plans and specifications to determine the cost of heating with gas. Call REpublic 4561.
BIGGER BIGGER BIGGER
grows the demand for gas heat in St. Louis County homes
It is modern! Gives complete freedom from furnace tending. Nothing to worry about. Meets variable heating requirements with automatic certainty. Dependable in all kinds of weather. Clean and healthful. And with all its advantages, it is also economical.
THE ST. LOUIS COUNTY GAS COMPANY

HARDWOOD FLOORS
INSTALLED ON OLD FLOORS
WOOD FLOORS RESURFACED
CLEANED, SHELLACKED, WAXED
REID FLOOR CO.
5117 Wells Ave., FO. 2520

Estimates Gladly Furnished
PORCHES — GARAGES
CLUB HOUSES
Modernize the Kitchen or Bathroom
Low Monthly Terms
Perfect Construction Co.
Phone FRanklin 0505

2-Ft. Colorado Spruce
This Week's Special Cash and Carry
$1.00
Locally grown. Thoroughly hardy. Beautiful specimen.
Other bargains in pines and junipers.
Ask for Amy Lou Schmitz
ALL EVERGREEN NURSERY CO.
Ladue & McKnight Rds., Clayton, Mo., CL. 1018

ABOUT Mortgages
Why worry about them? Clean up all the mortgages on your home and retire them once and for all with a Federal Housing Single Mortgage loan—up to 80% of property value—up to 20 years to repay—low rates—easy monthly payments include everything. If you live in St. Louis or St. Louis County see us for more information.
Industrial Bank & Trust Co. 9th & Washington
Member Federal Deposit Insurance Corp.

BUILDERS, SAVE ON MATERIALS
GET OUR LOW PRICES FIRST
We are offering used lumber, all sizes, bricks, I beams, posts, lintels and other materials at big savings, also radiators and plumbing supplies.
BUILDING SUPPLIES
ST. LOUIS IRON & SUPPLY CO.
S. E. Cor. 16th and Clark. GA. 9058

YOUR HOME...
Build—Buy—Repair—Refinance
with a Federal Housing Loan
Advantages of a Federal Housing Mortgage Loan
1. Interest rate 5%.
2. Repayment in monthly installments which include principal, interest, taxes, fire and tornado insurance premiums, monthly service charge and FHA insurance.
3. There are no big bills to meet.
4. Monthly payments approximately $10 per thousand.
5. Up to 20 years to pay.
6. Loans made up to 80% of appraised valuation.
7. No refinancing necessary.
8. Initial service charge (commission) not to exceed 1% on existing property.
MISSISSIPPI VALLEY TRUST CO.
Broadway and Olive—St. Louis
CEntral 7830 . . . Federal Housing Department . . . Third Floor

Marriage Licenses Births Recorded Burial Permits

Marriage Licenses.

Jerry Eaton — — — —3726 Garner
Mathilda E. Gockel — — 4233A Meramec
Howard Shelton — — —3220A Franklin
Irene Holmes — — — 3220A Franklin
Walter Reed — — — —3029 Hickory
Quinnis May Powell — — — 920 N. 16th
Delbert H. Williams — — —911 N. 6th
Mrs. Laura M. Diash — — — 215 Pine
Booker T. Jones — — — — 1324 Blair
Lucy Wells — — — — —912 Cass
Charles F. Thieme — — 4304 Carson rd., Normandy
Meta I. Beckmann — — — 6213 Walsh
Mario Merlo — — — — 5042 Pattison
Henriette Schrage — — — 5016A Maple
Woodrow W. Reyburn — — 6440 Vermont
Lorene F. Schleicher — — 3905 Miami
Georgia Sweets — — — 2305 Washington
Ollie Parrott — — — — 819 N. 16th
Andrew Frost — — — 5128 McKissock
Mrs. Edith Polaskie Olivier — 5128 McKissock
Bernard Goodwin — — — 2704 Glasgow
Irma Novelly — — — — 7420 Ethel
Merton E. Brown — — — 29 N. Court
Thelma A. Duenow — — — 3616 Winnebago
Thomas B. Meika — — 5004 N. Broadway
Margaret Kruse — — — —2633 Palm
Anthony Schneider — — —St. Louis County
Ethel Leibengood — — — 443 Wilmington
Thomas H. Bauer — — 3504 Shenandoah
Effie Pautler — — — Evansville, Ill.
William H. Buckner — — 3701A Chouteau
Hattie Williams — — — 3701A Chouteau
Otis S. Barr — — — St. Louis County
Mabel L. Brotherton — — St. Louis County
Fred L. Hughes — — Jefferson Barracks
Frances Stevens — — — 2328 S. 10th
Herbert Davis — — — — 1618 Carroll
Lillian Goldberg — — — 5138 Kensington
John Egelhoff — — — — Raymond, Ill.
Johana Johnson — — — — Nokomis, Ill.
G. Edwin Morrison — — — Hinkle, Mo.
Mrs. E. Margaret Colwell — 1402 Aubert

At Clayton.

Aloysius J. Echele — — West Alton, Mo.
Verna Dette Echele — — — — Overland
Kemper Pemberton — — — — Overland
Ella Penn — — — — — — Overland
John Semeyer — — — — 2347 S. 11th
Anna Liepsoeck — — — — 2800 S. 13th
Robert Baltour Hardin— Waynesville, N. C.
Gladys Miller — — — — Webster Groves
Tyler H. Grooms — — — — — Wellston
Bernice Hagland — — — — — Wellston

BIRTHS RECORDED.

BOYS.

E. and G. Phiney, 3407 N. 9th.
N. and C. Monaco, 5632 Leona.
C. and E. Roth, Clayton.
P. and C. Nevis, 4944 Walsh.
W. and A. Bridwell, 7309 Minnesota.
L. and M. Curtiss, 5092 Milentz.
W. and A. Clark, 5377 N. Euclid.

GIRLS.

E. and M. Hudson, 4350 Cote Brilliante.
A. and H. Nau, 4156A Mafftit.
J. and H. Laiben, 2241 Oregon.
J. and E. Heaton, 2726 Ellendale.
C. and A. Fraley, 4140 Washington.
W. and J. Nea, 4548 Scott.
A. and L. Harris, 5141 Kensington.
G. and A. Pierl, 5138A Minerva.
A. and C. Gretzschel, 3427A N. 14th.
J. and B. Dale, 2405 Wallis.
A. and H. Gelfand, 5028 Christy.
J. and B. Conybear, 4612 McPherson.
Q. and M. Gray, 2705A Glasgow.

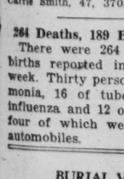
BURIAL PERMITS.

James McMahon, 75, 615 Walnut.
Joseph Obert, 36, 3158A Pennsylvania.
Dorothy Wilson, 3, 4712 Kensington.
Annie Hickey, 80, 5719 Etzel.
Wesley Herrin, 74, 3768 Carter.
Conrad Buel, 69, 2215 S. Jefferson.
William H. Murdoch, 74, 600 Wilmington.
Henry Hoffmann, 65, 3911 Fillmore.
Maria Fishback, 67, 705 N. Leonard.
Robert C. McShan, 43, 1023A N. Vandeventer.
Catherine Williams, 82, 1433 Clara.
Fred J. Murray, 52, 5820 Enright.
Edward Williams, 57, 2164 Bremen.
Ruth Schulkin, 42, 6734 Clayton.
Henry Haeffner, 70, 5738A West Florissant.
Carrie Davis, 69, 971 Swetzer.
Kenneth Hieston, 40, 4364 Delmar.
Mary Glascack, 55, 4311 Labadie.
Harry Lineberg, 50, 2235A Shenandoah.
Fred Krause, 28, St. James, Mo.
Anna Robben, 70, 1807 S. Newstead.
John Ryan, 62, 3864 Park.
Sarah Walsh, 67, 2208 Hebert.
Edward Drosse, 42, 1305A Sullivan.
Charles Kyle, 53, 4th and Lucas.
Frederick Hoelzen, 80, 7718A Ivory.
Harry Barnemann, 48, 1012 Chouteau.
Will Brown, 64, 2938 Delmar.
Catherine Wisneski, 87, 1818 O'Fallon.
Caroline Arnold, 40, 2104 Destrahan.
Catherine Stoltzenburg, 74, 1421 Hogan.
Charles Cleary, 77, 3209 Laclede.
Phillip Durst, 76, 1507 Obear.
John Whittemore, 73, 2525 Rauschenbach.
George Steppacher, 70, 1127 Frey.
Elizabeth Gardner, 84, 5170 Cabanne.
Carrie Smith, 47, 3705 S. Main.

264 Deaths, 189 Births in Week.

There were 264 deaths and 189 births reported in St. Louis last week. Thirty persons died of pneumonia, 16 of tuberculosis, six of influenza and 12 of violent causes, four of which were attributed to automobiles.

BURIAL VAULTS



Where Only the best is good enough!

BERG VAULT CO.
ST. LOUIS

CEMETERIES

VALHALLA

As the season changes, so do people's thoughts regarding burial. Save troubled thoughts in your family. May we explain the advantages of each?
Cremation Ground Burial—Mausoleum.
7600 St. Charles Rock Rd. CA. 4900.

CEMETERIES

OAK GROVE CEMETERY - MAUSOLEUM
THE PERFECT TRIBUTE
PERPETUAL CARE
INSPECTION INVITED
ST. CHARLES RD. & CARSON RD. CA 8606

SUNSET BURIAL PARK
ON GRAVOIS ROAD
Not only the most beautiful, but the most reasonably priced cemetery in St. Louis.
SIX-GRAVE LOTS, $200 AND UP.
PERPETUAL CARE. NON-SECTARIAN.

MEMORIAL PARK
"The Cemetery Everlasting"
Lucas and Hunt rd., north of Natural Bridge rd. 200 acres endowed as a park forever; close, convenient, quiet, peaceful, perpetual, non-sectarian.
2 GRAVE LOTS, $70.00
3 GRAVE LOTS, $100.00
WAR VETERANS FREE
These are hilltop lots with a 20-mile view. Buy on insurance plan, small monthly payments. EVergreen 2111.

FUNERAL DIRECTORS

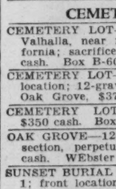
EDITH E. AMBRUSTER
COMPLETE FUNERAL SERVICE
JEfferson 9100

The Price of the Casket Is the Entire Cost of the Funeral

4053 Lindell Blvd.
4234 Manchester Av.



Maplewood



CROGHAN FUNERAL HOME
7146 Manchester Ave., Hiland 1440
Res., 338 Oakwood Ave.
Webster Groves, Mo.
REp. 4093

Central

JOHN P. COLLINS & BRO., INC.
928 N. Grand. JEfferson 0554.

North

MATH. HERMANN & SON
FUNERAL DIRECTORS
FAIR AND WEST FLORISSANT
COLFAX 0880

JOSEPH J. QUINN,
1522 N. Grand FRanklin 1142
1389 N. Union FOrest 7547

LEIDNER FUNERAL DIRECTORS.
2223 St. Louis. CO. 3390. CE. 3698.

WM. F. PASCHEDAG, 2825 N. Grand. Day or night service. FR. 2142-4743.

EDWARD F. HOWARD & SONS, 4312 ST. LOUIS. ESTABLISHED 1874.

Northwest

STROOT & CARROLL,
4600 Natural Bridge Colfax 0341.

South

Peetz
FUNERAL HOME
LAFAYETTE AT LONGFELLOW BLVD.
GRand 7100-7101

Wacker-Helderle Und. Co.

CHAPEL: 3634 Gravois av. LAclede 7575 and LAclede 3624
CHAPEL: 2331 S. Broadway GRand 2116 GRand 2117
Strictly Union
PARKING IN REAR OF CHAPEL

ZEIGENHEIN BROS.
2623 Cherokee PR. 0218

ALBERT TRAUBE
Off. Schumacher Und. Co., 3013 Meramec. Riverside 1158. Res., Dixon 6291.

West

JOHN (DUKE) SHEAHAN
Harrigan & Sheahan Und. Co.
4415 Washington Bl. JE. 9068

FEEL FREE TO PHONE US DAY OR NIGHT **FO. 7000**
CHAS. F. STUART & SONS
FUNERAL HOME, 1225 UNION.

CEMETERY LOTS

CEMETERY LOT—12-grave; in beautiful Valhalla, near mausoleum; owner California; sacrifice; you make price; need cash. Box B-60, Post-Dispatch.

CEMETERY LOT—For quick sale; fine location; 12-grave lot, Westmoor section, Oak Grove, $375. Box B-54, Post-D.

CEMETERY LOT—Oak Grove; 20x20; $350 cash. Box B-204, Post-Dispatch.

OAK GROVE—12-grave lot, 81 Westmoor section, perpetual care; bargain; $400 cash. WEbster 537 evenings.

SUNSET BURIAL PARK—Lot 334, Section 1; front location. LAclede 8453. 1012 Sidney. $250.

12-GRAVE LOT—Section 9, in Sunset, for $450. Box B-261, Post-Dispatch.

MOUNT HOPE CEMETERY—6-grave lot; most sacrifice; price $50. Kirk. 1746.

SUNSET BURIAL PARK—Lot 20x20; sacrifice. 2842 Salena st.

BEAUTIFUL 6-grave lot, New Picker Cemetery, $60. CO. 2878R.

MEMORIAL PARK—Lot 634, section 10, 6 graves; bargain. PR. 1685.

CEMETERY LOT — 6-grave. Memorial Park, cheap. CA. 3887J.

OAK GROVE—12 graves, section 2, $300. 601 Union rd.

SUNSET Burial Park; 6-grave lot; Section 4; bargain. GR. 1489.

CHOICE—12-grave lot, Valhalla; must sell, bargain. MU. 7991.

DEATHS

ALBRECHT, THEODORE A.—4169 Tyrolean av., Sat., May 2, 1936, 10:45 a. m., beloved husband of Lena Albrecht (nee Feri); dear father of Mertie, Bennetsen (nee Albrecht), our dear father-in-law, brother, brother-in-law and uncle.

Funeral from Wacker-Helderle Chapel, 3634 Gravois av., Tues., May 5, 1 p. m., to Mascoutah City Cemetery, Mascoutah, Ill.

BEATTY, RHODA MAE—Overland, Mo., Fri., May 1, 1936, dear wife of Charles Beatty, dear mother of Mae, Mildred, Fern, Norman and Lawrence, our dear grandmother, sister, aunt and mother-in-law.

Remains in state at Ortmann Funeral Home, 9222 Lackland av., Overland, Mo., until 10:30 a. m. Mon. Then will be taken to the Gospel Tabernacle Church, 3105 Cass av. Services same day, 2 p. m., to Laurel Hill Cemetery.

BRIGHTFIELD, LOUIS E. SR. — 1620 Knapp st., Fri., May 1, 1936, dear father of Mrs. Florence M. Elkey, Louis E. Jr. and John H. Brightfield, our dear grandfather, father-in-law and uncle, in his 91st year.

Services Mon., May 4, 1 p. m., at Krueger-Voss-Fix Funeral Home, N. Kingshighway at Lexington, to Jefferson Barracks Cemetery. Deceased was a member of Pawnee Lodge No. 675, A. F. and A. M., of Pawnee, Ill., and a Civil War veteran of the 13th Ohio Infantry.

BROEKER, MARY (nee Mueller)—Fri., May 1, 1936, beloved wife of the late Henry Broeker, dear mother of Henry Broeker Jr., Mrs. Anna Meyer, Mrs. Edna Hartje, Dr. R. J. Broeker.

Funeral from Leidner Chapel, 2223 St. Louis av., Mon., May 4, 1:30 p. m. Interment Oak Grove Cemetery, St. Charles, Mo.

CLYMER, ALBERT WILSON — Thurs., April 30, 1936, father of Mrs. C. P. Childress, Mrs. Ed. Boring, Ferris and Russell Clymer, grandfather and great-grandfather.

Mr. Clymer at Lupton Mortuary, 4449 Olive, until Mon., 9 a. m. Service at Clayton Masonic Temple, Mon., May 4, 2 p. m. Interment Hiram Cemetery. Member Clayton Lodge, A. F. and A. M., No. 601, and Clayton Low 12.

COLEMAN, NORMA (nee Gerdes)—4170 Fair av., entered into rest Fri., May 1, 1936, 2:10 p. m., beloved wife of Officer Patrick Coleman, dear mother of Marlene Coleman, dear daughter of Fredrick and Ida Gerdes, dear sister of Mrs. Garnet Hotfelder and Frederick Gerdes Jr., dear sister-in-law, daughter-in-law, aunt and niece.

Funeral Mon., May 4, 8:30 a. m., from Street and Carroll Funeral Home, 4800 Natural Bridge av., to Holy Rosary Church. Interment Calvary Cemetery.

COONEY, FRANK J.—1419 Marcus av., entered into rest Fri., May 1, 1936, 12:30 p. m., beloved husband of Mayme Cooney (nee Holtman), our dear brother-in-law and uncle.

Funeral from Arthur J. Donnelly's Parlors, 3840 Lindell bl., Mon., May 4, 8:30 a. m., to Holy Ghost Church, Taylor and Garfield avs. Interment Calvary Cemetery.

DIONYSIUS, MARY—Fri., May 1, 1936, 5 p. m., beloved sister of Mrs. Sarah Lowney and Dr. Henry J. Dionysius, in her 76th year.

Funeral from Kriegshauser Mortuary, 4228 S. Kingshighway bl., Mon., May 4, 2 p. m. Interment Calvary Cemetery.

DOUGLASS, STEPHEN ARNOLD—At his residence, 405 E. Adams av., Fri., May 1, 1936, husband of Minette Ainsworth Douglass, father of Stephen A. and William P. Douglass.

Services at Grace Episcopal Church, Argonne and Taylor avs., Kirkwood, Sun., May 3, 3 p. m. Cremation, Valhalla Crematory.

ENGELHARDT, BENJAMIN (BEN) — 5518 Partridge av., entered into rest April 30, 1936, beloved husband of Ella Engelhardt (nee Matthews), dear father of Mrs. L. B. Hamlin, Mrs. H. C. Olmsted, our dear grandfather and father-in-law.

Funeral from Cullinane Bros.' Funeral Parlors, 1710 N. Grand bl., Mon., May 4, 7:45 a. m., to Church of Nativity. Interment Calvary Cemetery.

ERNST, GEORGE F.—Thurs., Apr. 30, 1936, 11:30 a. m., beloved husband of the late Anna Ernst, dear father of George G. Ernst, Bertha Flick and Rosa Messner, our dear father-in-law, grandfather, brother-in-law and uncle, at the age of 77 years.

Funeral Mon., May 4, 2 p. m., from Weick Bros.' Funeral Home, 2201 S. Grand, to New Picker Cemetery. Deceased was a member of Concordia Turner Verein and North American Union, Initial Council, No 501.

GISLER, CAROLINE—Sat., May 2, 1936, beloved wife of Ulrich Gisler, dear mother of Mrs. Oscar Gillman and Frank Gisler, dear mother-in-law, grandmother, sister, sister-in-law and aunt.

Remains at residence, 5427 S. Broadway, until 10 a. m. Tues., May 5, then removed to Hoffmeister Chapel, 7814 S. Broadway, for services, 2:30 p. m. Interment Park Lawn Cemetery.

GLAAB, MARY C. (nee Happe)—4212 Clayton av., Fri., May 1, 1936, 11:05 p. m., dear wife of the late Sebald Glaab, dear mother of Herman, Alex, William and Tillie Glaab and Mrs. Marie Oster, dear sister of Herman Happe, and our dear mother-in-law, grandmother, cousin and aunt.

Funeral from Kriegshauser Chapel, 4104 Manchester av., Tues., May 5, 9:30 a. m., to St. Bernard's Church. Interment New SS. Peter and Paul's Cemetery.

FREDERIKSEN, MARIA ELIZABETH—Entered into rest Fri., May 1, 1936, 10:15 p. m., dear mother of Harry E., William H. and John W. Frederiksen, dear grandmother, great-grandmother, aunt, sister, sister-in-law, mother-in-law, at the age of 81 years.

Funeral Mon., May 4, 2 p. m., from the Kron Chapel, 2707 N. Grand. Interment Friedens Cemetery.

Oshkosh (Wis.) papers please copy.

GODSON, RACHEL (nee Robinson)—Of Chicago, Ill., dear wife of Richard Godson, dear sister of Mary Robinson, Margaret Huey and the late Jennie Robinson.

Funeral Mon., May 4, 1936, 3 p. m., from Weick Bros.' Funeral Home, 2201 S. Grand bl. to Bellefontaine Cemetery.

GREEAR, JOHN T.—May 1, 1936, beloved husband of the late Elizabeth Greear, dear father of Mrs. W. E. Schrader, Mrs. Henry Bruns and Roger Greear, and our dear grandfather, great-grandfather and father-in-law.

Funeral Mon., May 4, 2 p. m., from Bensiek-Niehaus Funeral Home, 1431 Union bl. Interment Walnut Hill Cemetery, Belleville, Ill.

GUTH, LOUIS—4042A Kennerly av., Sat., May 2, 1936, our dear brother, brother-in-law and uncle.

Services Tues., May 5, 1 p. m., at Krueger-Voss Fix Funeral Home, N. Kingshighway at Lexington to Mascoutah, Ill. Deceased was a member of Progress Lodge 657 A. F. & A. M. Progress Low Twelve Club, Journeymen Barbers, International Union of America, Local No. 102 and West End Mutual Aid.

HAGAN, MARY IDA (nee Layton)—2530 West St. Louis av., entered into rest Fri., May 1, 1936, 9:10 p. m., dear mother of Valle, Michael, Leroy, Gertrude, Lance, Mrs. Alvena Hartenberger, Orville and the late Merlin Hagan, dear sister, grandmother, aunt, cousin and mother-in-law.

Funeral Tues., May 5, 8:30 a. m., from Goodhart & Goodhart Funeral Home, 2228 St. Louis av., to Sacred Heart Church. Interment Calvary Cemetery. Deceased was a member of the Third Order of St. Francis.

HARE, ANNA MAY—Entered into rest Sat., May 2, 1936, 5:30 p. m., dear mother of Fanney, dear daughter of the late Michael and Catherine Hare (nee Carney), dear sister of Matt, Patrick, Mrs. Kate Hilpisch, Edward and Nick Hare, our dear aunt, cousin and sister-in-law.

Funeral from Goodhart and Goodhart Funeral Home, 2228 St. Louis av. Time later.

Chicago (Ill.) papers please copy.

HICKEY, ANNIE (nee McGrane)—Thurs., April 30, 1936, 7:25 p. m., beloved wife of the late Thomas J. Hickey, mother of the late Mary Owens and John Hickey, our dear grandmother.

Funeral from Arthur J. Donnelly's Parlors, 3840 Lindell, Mon., May 4, 8:30, a. m., to St. Rose Church. Interment Calvary Cemetery. Please omit flowers.

HUMES, SARAH A.—Wed., April 29, 1936, dear mother of William H. Humes, sister of W. G. and Jennie Ashdown and Mrs. Laura A. McAllister.

Services at Lupton Mortuary, 4449 Olive, Mon., 10 a. m. Interment Bellefontaine Cemetery. Please omit flowers.

JAHN, JULIA (nee Schmitt)—8417 Alaska, entered into rest Fri., May 1, 1936, beloved wife of Jacob Jahn, dear mother of Mrs. Caroline Josse, Mrs. Dora Jennewein and the late Wallace Jahn, dear sister, sister-in-law, mother-in-law and aunt.

Funeral from Hoffmeister Chapel, 7814 S. Broadway, Mon., May 4, 8:30 a. m., to St. Boniface Church. Interment New St. John's Cemetery. Member of Laura P. Williams Grove No. 326, Woodmen Circle and Married Ladies' Sodality of Mattese, Mo.

Anything of Value Can Be Sold Through Post-Dispatch Want Ads

DEATHS

JOHNSON, KATE ELIZABETH—Thurs., April 30, 1936, at Burlingame, Cal., relict of the late Rev. Henry H. Johnson, dear mother of Leslie N., mother-in-law of Pearl Nixon Johnson, grandmother of Betty Johnson of Burlingame, Cal.

Funeral services at Immanuel Methodist Church, 2101 McCausland, Mon., May 4, 2:30 p. m. Interment at Memorial Park Cemetery. Remains will arrive via Wabash Mon., 8:30 a. m. John L. Zeigenhein & Son service.

KALINOWSKI, FRANK J.—Entered into rest Fri., May 1, 1936, 10:35 p. m., beloved husband of the late Frances G. Kalinowski, dear father of Theodore, Leona, Victor and Genevieve Kalinowski, and our dear grandfather, brother, brother-in-law, uncle and nephew.

Funeral from Central Funeral Home, 1841 Cass av., Tues., May 5, 8:15 a. m., to St. Adelbert's Church. Interment Calvary Cemetery.

KLAGES, OSCAR E. SR.—6439 Alabama, Sat., May 2, 1936, dear father of Leo, Oscar Jr., Hortense Reidel, Valeras Schnell, dear father-in-law, grandfather, brother, brother-in-law, uncle and cousin.

Funeral from Hoffmeister Chapel, 7814 S. Broadway, Tues., May 5, 3 p. m., to Mount Hope Cemetery.

KNAUER, HENRIETTA—2424 S. 18th st. Fri., May 1, 1936, 4:10 p. m., dear wife of Louis Knauer, our dear mother, mother-in-law, grandmother, sister, sister-in-law and aunt.

Remains will lie in state at Wacker-Helderle Chapel, 3634 Gravois av., until 11 a. m., Mon., May 4. Services same day 2 p. m., Trinity Lutheran Church, Eighth and Soulard streets. Interment Concordia Cemetery.

KNIPPEL, LENA (nee Engel) — Sat., May 2, 1936, beloved wife of the late William F. Knippel, dear mother of Mrs. Amelia Lane Pearson (nee Knippel), the late Emma and William Knippel, dear sister, grandmother, great-grandmother and aunt, age 89 years.

Funeral from the Leidner Chapel, 2223 St. Louis av., Tues., May 5, 1:30 p. m. Interment New Bethlehem Cemetery.

KRAMER, MARY B. (nee Johnson)—5245 Belleview st., entered into rest Fri., May 1, 1936, 2:30 a. m., beloved wife of the late Frederick Kramer, dear mother of Harry G., Robert E., Walter H. Kramer, Mrs. Ruth Hellmand and the late Edwin F. Kramer, our dear mother-in-law, grandmother, great-grandmother, sister-in-law and aunt, in her 74th year.

Funeral Mon., May 4, 2 p. m., from Math. Hermann & Sons' Chapel, Fair and West Florissant avs. Interment St. Peter's Cemetery.

KUTZGAR, VIRGINIA ROSE—4441A Oakland av., Fri., May 1, 1936, darling daughter of John and Esther Kutzgar (nee Weiss).

Funeral Mon., May 4, 1 p. m., from Moydell parlors, Mississippi and Allen avs., to Holy Trinity Serbian Church. Interment Mount Hope Cemetery.

McCORMICK, JULIA—At her residence, 2216A Cass av., Fri., May 1, 1936, 5:50 p. m., dear mother of Frank, Bert, William, Leo M., McCormick, Mrs. Maude Taylor, Mrs. Jessie Scannell, Mrs. Mary Wookey and Mrs. Rebecca Menth, Mrs. Dorothy O'Neil, Mrs. Esther Elliott, our dear mother-in-law and grandmother.

Funeral from Arthur J. Donnelly's Parlors, 3840 Lindell bl., Mon., May 4, 2 p. m. Interment Oak Grove Cemetery.

MATSON, MARY A. (nee Murdock) — Sat., May 2, 1936, widow of Richard Matson, dear sister and aunt.

Funeral from Mother House of the Sisters of St. Mary's of the Angels, Clayton and Bellevue. Due notice of time.

MEYER, FRED—3100 N. Sarah, entered into rest Fri., May 1, 1936, husband of the late Mary Meyer, dear father of Mrs. Margaret Schlereth (nee Meyer), Gladys and Fred Meyer Jr., dear brother, brother-in-law, father-in-law and uncle in his 57th year.

Funeral Mon., May 4, 1:30 p. m., from Ziegenhein Bros.' Chapel, 2623 Cherokee to St. Trinity Lutheran Cemetery.

MEYERS, GEORGE H.—4409A Clayton av., Sat., May 2, 1936, 3:20 p. m., dear husband of Lena Meyers (nee Sanders), dear son of George H. and Catherine Meyers and our dear brother-in-law.

Due notice of funeral from Kriegshauser Chapel, 4104 Manchester.

MILLER, JOHN THOMAS—May 2, 1936, beloved brother of Stella Johnson, Lizzie Heck, Katherine Winslow, Margaret Edwards, Philip G. and the late Harry C. Miller, our brother-in-law and uncle.

Notice of funeral later, from McLaughlin's, 2301 Lafayette. Member of Quentin Roosevelt Post, No. 1, American Legion. Interment National Cemetery.

MORAN-PYLE, NORA (nee Lattray) — Of Pennsylvania, Sat., May 2, 1936, beloved wife of John Moran, dear mother of Bertha Minter, Blanche Seifert, Arthur Pyle, Myrtle Williams, dear mother-in-law, grandmother, great-grandmother, sister, sister-in-law and aunt.

Funeral from Hoffmeister Chapel, 7814 S. Broadway, Tues., May 5, 8:30 a. m., to SS. Mary and Joseph's Church. Interment Mount Olive Cemetery.

MORIZMEIER, MARY—Age 85 years, 3747 Oregon av., Fri., May 1, 1936, 4 a. m., dear mother of Gus Morizmeier, Mrs. Morgan, Charles, Joseph and William Morizmeier, dear sister, sister-in-law, mother-in-law, aunt and grandmother.

Funeral Mon., May 4, 8:15 a. m., from Moydell Parlors, Mississippi and Allen avs., to St. Thomas of Aquin Church. Interment SS. Peter and Paul's Cemetery.

MUENKS, GERTRUDE (nee Kaulen)—Of Robertson, Mo., died Sat., May 2, 1936, wife of the late P. J. Muenks, dear mother of Peter A., Louis C., Philip J. Joseph L., Frank E. Muenks, Anna G. Vohsen, Cecelia C. Schuppm Ann, Mary E. Schmitz, Christine M. Dunn and Margaret P. Blake, dear sister, grandmother and great-grandmother, in her 72d year.

Due notice of funeral later from the Ortmann Funeral Home, 9222 Lackland, Overland, Mo.

NAU, MARTIN (Marty)—Entered into rest Sat., May 2, 1936, 1:45 a. m., beloved husband of Annie Nau (nee Whelen), dear father of Mrs. Marie Wagner, Elmer Ellen, William and Martin Nau, dear brother-in-law, grandfather and uncle.

Funeral Tues., May 5, 8:30 a. m., from Stroot & Carroll Funeral Home, 4600 Natural Bridge av., to St. Michael's Church. Interment Calvary Cemetery.

NIELSEN, WILHELM — 4565A Athlone av., Sat., May 2, 1936, 11:30 a. m., dear husband of the late Anna Nielsen, beloved father of August Nielsen and Mrs. L. W. Kraeger, dear father-in-law, grandfather and uncle in his 80th year.

Funeral Tues., May 5, at 3 p. m., from the Geo. L. Pleitsch Chapel, 5966 Easton av., to Frieden's Cemetery. Deceased was a member of Jefferson Lodge No. 119, I. O. O. F., Apollo Maenner Chor and North St. Louis Turnveiren.

OBERT, JOSEPH—3158A Pennsylvania av., entered into rest Fri., May 1, 1936, 1 a. m., beloved father of Dorothy L. Obert, dear son of Joseph G. and Louisa Obert, brother of Mrs. A. Uttendorfer and John L. Obert, brother-in-law and uncle.

Funeral from Hoffmeister Chapel, 7814 S. Broadway, Mon., May 4, 1:30 p. m., to National Cemetery.

PAUK, CAROLINE W.—May 2, 1936, wife of Henry E. Pauk, mother of Mrs. Gene Rodemich, and Mrs. Frederick Wales of Mamaroneck, N. Y., Raymond H. Pauk and Mrs. W. J. McGhee of St. Louis.

Services at the Robt. J. Ambruster Mortuary, Clayton rd. at Concordia Lane, Mon., 2 p. m. Interment Bellefontaine Cemetery, private.

POLSTER, RUBY F. (nee Ganzel)—Entered into rest Sat., May 2, 1936, wife of Raymond G. Polster.

Services Mon. evening, May 4, 8 p. m., at Wm. M. Schumacher Chapel, 4834 Natural Bridge. Interment Warrenton, Mo., Tues. afternoon.

RYAN, JOHN (JACK)—Thurs., April 30, 1936, 9 a. m., beloved husband of the late Julia Ryan (nee La Cari), dear brother of Mrs. Katie McColl and the late William J. and Timothy Ryan and Mrs. Annie Sullivan, our dear uncle.

Funeral from Arthur J. Donnelly's Parlors, 3840 Lindell bl., Mon., May 4, 8:30 a. m. to Visitation Church, Taylor and Evans avs. Interment Calvary Cemetery.

REHEIS, MICHAEL F.—216 Kingsville ct., Webster Groves, Thurs., April 30, 1936, 1:30 a. m., dear husband of Helen Reheis (nee Schloss), dear father of William J. and Clement G. Creamer and George M. Reheis, dear brother, brother-in-law, father-in-law, uncle and grandfather.

Funeral from Schnur Funeral Home, 3125 Lafayette av., Mon., May 4, 8:30 a. m., to Holy Redeemer Church, Webster Groves. Interment 8S. Peter and Paul's Cemetery. Deceased was a member of Holy Name Society of Holy Redeemer Church.

SAITTA, BERNADETTE (nee Santoro)—4846A St. Louis av., beloved wife of the late Frank Saitta, dear mother of Frank, Charles, Jasper, Victor, Vincent and Anthony Saitta, Mrs. Rose Murphy, Mrs. Rosalie O'Connell, Mrs. Mary Larkin, dear grandmother, great-grandmother and mother-in-law.

Funeral from Jas. J. Quinn's Parlors, 1389 Union bl., Mon., May 4, 1936, 8:30 a. m., to St. Charles Borromeo's Church. Interment Calvary Cemetery.

SCHARFFENBERGER, ROBERT T. (UNCLE BOB)—Sat., May 2, 1936, beloved husband of Annie Scharffenberger (nee Reese), dear father of Bessie Ryan, dear brother of Laura Schmidt and Frederick Busch, our dear father-in-law, grandfather and uncle.

Funeral Mon., May 4, 2 p. m., from residence, 2216 S. Wise av., Overland, Mo. Interment Mt. Lebanon Cemetery. Bauman Bros.' service.

SCHEPP, ANNA—May 1, 1936, mother of Caroline Snyder, Emma Geiger, Ferdinand, Frederick, William and Walter Schepp, sister of Elizabeth Trice, our dear mother-in-law, aunt and grandmother.

Remains at residence, 3433 Montana, until Mon., 10 a. m. In state at Trinity Evangelical Church, Grand and Itaska. Service 2 p. m. Interment Old St. Marcus Cemetery. McLaughlin Undertakers in charge.

SCHER, FANNIE—Sat., May 2, 1936, beloved wife of the late David Scher, dear mother of Mrs. Anna Saul, Maurice, Harry and the late Sam Scher, our dear grandmother, in her seventy-seventh year.

Funeral from Oxenhandler Chapel, 4469 Washington bl., Sun. 2 p. m.

SCHNEIDER, JOSEPHINE (nee Olsen)—Sat., May 2, 1936, beloved wife of the late Herman Schneider, dear mother of Mrs. Hattie Renkel, Mrs. Minnie Rickey and Robert Schneider, our dear sister, grandmother, great-grandmother, mother-in-law and aunt.

Services Tues., May 5, 2 p. m., at Kraeger-Voss-Fix Funeral Home, N. Kingshighway at Lexington, to Bethany Cemetery.

SCHNELL, AMY (nee Robinson)—4927 Eichelberger av., Fri., May 1, 1936, 2:30 p. m., beloved wife of Fred C. Schnell, dear sister of Arthur, Paul, Charles and Agnes Robinson, our dear sister-in-law, aunt and niece, in her 27th year.

Funeral from Wacker-Helderle Chapel, 3634 Gravois av., Mon., May 4, 1:30 p. m., to Park Lawn Cemetery.

SCHUTTE, EDNA—Sat., May 2, 1936, 9:30 a. m., beloved daughter of Charles and Minnie Schutte (nee Opel), dear sister of Emma Schutte, Mrs. Nick Bauer, Mrs. Martin Honerkamp.

Funeral Tues., May 5, 2:30 o'clock, from Lutheran Church at Worden, Ill.

SCHWARZENBACH, EUGENE LOUIS—534 Andrews av., entered into rest April 30, 1936, 3 p. m., dear husband of Mary Amelia Schwarzenbach (nee Leuthauser), father of Eleanor, Eugene Jr. and Betty Lou, our dear son, brother, brother-in-law and uncle, in his 42d year.

Remains at Bopp Chapel, Kirkwood, until Sun. 1 p. m. Services 2:30 p. m. at Concordia Lutheran Church, Taylor and Clinton, Kirkwood.

SHULSE, LENA—May 1, 1936, wife of John M. Shulse, mother of Violet May Shulse, sister of Mrs. Mary Woodson of Hannibal, Mo.

Service at the Robert J. Ambruster Mortuary, Clayton road at Concordia lane, Sun., 2 p. m. Interment Oak Grove Cemetery.

SULLIVAN, ELSIE (nee Wallrath)—4433 N. 20th, entered into rest Fri., May 1, 1936, 1:30 a. m., beloved wife of Michael Sullivan, dear mother of Michael Jr., Ruth and Albert Sullivan, dear sister of Irene, Oswald, George and Alfonse Wallrath, dear sister-in-law and aunt.

Funeral Mon., May 4, 2 p. m., from Stroot & Carroll Funeral Home, 4600 Natural Bridge. Interment Valhalla Cemetery.

TOWER, CARRIE-KEHLOR—Fri. afternoon, May 1, 1936.

Funeral services from residence, 27 Vandeventer pl., Mon., 10 a. m. Interment private.

VANDIVORT, CLIFTON E.—Of Monauk, Mo., Sat., May 2, 1936, 3:10 p. m., at the age of 62 years, dear brother of L. D. Vandivort of Salem, Mo., W. M. Vandivort of Nowata, Okla. and Mrs. F. P. Miller of Dallas, Tex.

Remains will lie in state at Spencer Funeral Parlors, Salem, Mo., Sunday. Remains will ship May 4 to Dallas, Tex., for burial. (Spencer Service.)

VOSS, CHARLOTTE (nee Hueffmeier) — Fri., May 1, 1936, 5:10 p. m., beloved wife of the late F. W. Voss, dear mother of Mrs. Edward A. Oetes, dear grandmother of Louise Trautman and the late Doris Biebusch, and great-grandmother, age 95 years.

Funeral from the Leidner Chapel, 2223 St. Louis av., Mon., May 4, 2:45 p. m. Interment Bellefontaine Cemetery. Deceased was a member of Independent Evangelical Church Ladies' Aid Society.

WALSH-TAYLOR, SARAH (nee Drumm) —Fri., May 1, 1936, 5 a. m., dear mother of Thomas E. Taylor, Mrs. John Dean and Alonzo Taylor, our dear mother-in-law and grandmother, dear sister of Charles and Edward Drumm and Mrs. Mamie Moore.

Funeral from the Leidner Chapel, 2223 St. Louis av., Mon., May 4, 8:30 a. m., to Our Lady of Good Council Church. Interment Calvary Cemetery.

WEBER, CARL—Entered into rest May 2, 1936, husband of Elizabeth Weber, father of Herbert, Charles and Mary.

Funeral Mon., May 4, 2 p. m., from the Bopp Funeral Church, Hanley rd. and Forsythe bl. Interment Bellefontain Cemetery.

WESTMAN, WILLIAM A.—7016 Virginia, Sat., May 2, 1936, husband of the late Irene T. Westman (nee Powell), dear father of Russell A. Westman, dear brother of Mrs. Anna Bladen, Mrs. Ira Hodgen, Mrs. Otto Ulrich, Edward Westman and Charles Schlitler, dear brother-in-law, father-in-law and uncle.

Funeral from Southern Funeral Home, 6322 S. Grand, Mon., May 4, 3 p. m., to Park Lawn Cemetery. A member of Wald Camp, No. 204, W. O. W.

WHELAN, MICHAEL J.—2763 Bacon st., Sat., May 2, 1936, 5:30 a. m., beloved husband of the late Elizabeth Whelan (nee McGrath), dear father of Mrs. Mary E. Sheller, dear brother of Dennis and Edward Whelan, M

EDUCATION

MUSICAL INSTRUCTION



LEARN to Play THE ACCORDION

You Can Win One FREE!

Enroll In Contest Today!

If you have had no previous accordion training, here's your great opportunity to not only test your musical talents *without cost*, but to also WIN a beautiful new 48 Bass Piano Accordion absolutely FREE! There's no enrollment fee. You may practice here without cost. You need not own an instrument to enter this "10 Free Test Lesson Contest." You can even make arrangements to take an instrument home for practice. Enroll today!

WIN IT! Receive Absolutely FREE
A 48 BASS PIANO ACCORDION

READ THESE CONTEST RULES:

1. Only those who have NOT had previous accordion instruction will be allowed to enter.
2. No age limit. Entrants under 18 must be accompanied by parents or guardian when registering.
3. REGISTER NOW. Limited number of entrants accepted.
4. Winner will be chosen by group of judges, whose decision will be final.
5. Employees of this company, or their relatives, will not be eligible.

ST. LOUIS BAND INSTRUMENT CO.
1113 Olive St. Open Evenings

BEAUTY CULTURE

LEARN BEAUTY CULTURE

Big Paying Profession

PROFESSIONAL HAIRDRESSERS PREFER THE ST. LOUIS ACADEMY SYSTEM BECAUSE IT IS PRACTICAL, THOROUGH AND EFFECTIVE. ST. LOUIS ACADEMY TRAINED OPERATORS ARE MORE SUCCESSFUL BECAUSE OF EXPERT INSTRUCTION, EXCELLENT CLASSROOM FACILITIES AND HIGHER ETHICAL STANDARDS. A DIPLOMA FROM THE ST. LOUIS ACADEMY MEANS SUCCESS TO THE BEAUTY OPERATOR.

START NOW ON A PROFESSIONAL CAREER THAT IS HIGHLY PROFITABLE, QUICK, EASY AND PLEASANT TO LEARN. OUR GRADUATES CAN EASILY BE FINANCIALLY INDEPENDENT OF OTHERS.

Enroll Now and Take Advantage of Our Special Reduced Rate

WRITE, PHONE, OR CALL IN PERSON FOR CATALOG GIVING FULL INFORMATION.

DAY AND EVENING CLASSES

St. Louis Academy of Beauty Culture, Inc.
520 St. Charles St. CHestnut 8578
245A Collinsville Ave., East St. Louis. Phone EAst 4406

BIG SAVING in Beauty Culture Tuition

The TWENTY GIRLS who enroll in our MAY Class will receive $50 DISCOUNT on their tuition fee. GIRLS—here's your chance to learn Beauty Culture. Free employment bureau for all graduates. Big demand for Operators.

SPECIAL SERVICE TO THE PUBLIC

MARY T. BENDER
Licensed College of Beauty Culture
359 N. Boyle, at Maryland
FRanklin 8680 Open Evenings

LEARN TO BE A BEAUTY OPERATOR

We guarantee you a job and help you earn part of your tuition fee while learning. Hundreds of beauty operators are making good salaries and are on the road to success. You can do the same for $3 a week for a few months, or get our liberal cash proposition. Write, phone or call for free literature. DON'T WAIT. Do it today.

MISSOURI ACADEMY BEAUTY CULTURE
5733 DELMAR CAb. 9205.

LEARN BEAUTY CULTURE; BIG DEMAND FOR OPERATORS. TALBOT'S ACADEMY OF BEAUTY CULTURE, 1219 N. TAYLOR, ROSEDALE 8890. TERMS TO SUIT.

BUSINESS SCHOOLS

ONLY
TRAINED WORKERS
Can compete for employment today.

58% MORE
Calls for Sanford-Brown trained help in 1935 than in 1934.

Write for Catalogue

SANFORD-BROWN
BUSINESS COLLEGE
5924 Easton MU. 1222

SHORTHAND INSTITUTE
COURSES: Secretarial, Court Reporting, Dictaphone
One of the few expert schools in the country. Strictly personal coaching, low cost.
Catalogue on Request.
6330 CLAYTON STerling 2691
(East St. Louis, BRidge 1772-W)

MUSIC SCHOOLS

18 LESSONS—Guaranteed; piano, banjo, etc.; home if desired; music all occasions. Deck's School, 3953 Juniata. LA. 5153.

Want a paying tenant? Advertise in the Post-Dispatch want pages to reach tenants.

CARPET CLEANING

Rugs Chemically Cleaned $1 6x9 only; 9x12 and a throw, $1.75. Chouteau Furn & Rug Service Co., 1016 Chouteau. **GA. 4886**

RUGS 9x12 and a throw rug. Chemically cleaned, **$1.70** 100% insurance. 111 ELM **CE. 1088** Guaranteed Rug Cleaning Co.

RUGS—Chemically cleaned, 9x12, $1.61; living-room suite, $4.95. Special 24-Hour Service. **GA. 9795**

NEW PROCESS CO., 2228 FRANKLIN

RUGS—Chemically cleaned, 6x9, 95c; 9x12 and a throw, $1.65; living-room suite, $4.95; quick service. CE. 1666. B. AND S. RUG CO., 1624 N. Jefferson.

RUGS, 9x12, chemically cleaned, **$1.95** We guarantee not to fade, soften or injure your rug. CEntral **7269** Furniture Service, Inc., 109 ELM

ACE CLEANERS—Rugs, 9x12; chemically cleaned, $1.75; living room suites cleaned $8. 2631 Delmar. FRanklin 9202.

RUGS—9x12, chemically cleaned, $1.75; living-room suites, $7.50. AAA Rug & Uph. Cleaners, 3703 Cass. FR. 7969.

INSTRUCTION

BEAUTY CULTURE

—Offers you the way to independent success. For over 40 years MOLER'S has been the leader in teaching BEAUTY CULTURE. Attend day or evening classes. Call, write or phone for free booklet.
MOLER SYSTEM, 810 N. Sixth. CE. 3581.

MARINELLO
INTERNATIONALLY ESTABLISHED SYSTEM OF BEAUTY CULTURE
4479 Washington bl. The only authorized Marinello school in State. Day and evening classes. NEwstead 0600.

CABINET MAKERS, carpenters wtd.; to learn plan reading, detail drawing, estimating; will give private instructions in my home, evenings, for reasonable fee; there is no secret about drawing; learn same and go after the better paying jobs. Box W-74. Post-Dispatch.

LEARN BEAUTY CULTURE — Big demand for our operators. Write or phone for free catalogue. Day and evening classes. CHestnut 8578 St. Louis Academy of Beauty Culture. 520 St. Charles.

A SHORT course in bookkeeping is being organized, preparatory for the accounting course. Call or write at once. City College of Law and Finance, 3615 Olive, or phone JEfferson 9125.

LEARN doll repairing, wig making; get in line for fall trade. Hayes, 3808 Olive; FR. 1520.

APARTMENT HOTEL management school; day and evening classes; 17 years' experience. 758 Goodfellow. PA. 6377.

BE MEAT CUTTER—Actual practice; special offer; FREE particulars. National School Meat Cutting, Toledo, O.

Trade Schools

BARBERS ENJOY LIFE
—Because they have steady employment. Learn at MOLER'S and be placed. Call, write or phone for free booklet. MOLER SYSTEM, 810 N. Sixth, CEn. 3582.

DANCING

BUCHMANN SCHOOL
3528 N. GRAND, COLFAX 9257
Private ballroom class every Monday, 8:30 P. m.; 6-lesson terms, $3; private lessons by appointment.

BALLROOM, TANGO AND TAP DANCING TAUGHT IN PRIVATE. VANITY FAIR STUDIO, 6176A DELMAR. CA. 7021.

BEGINNERS, special rates, any age. Clara Wild. RO. 9330. 1338 N. Kingshighway. Social club meets Wednesday nights.

BALLROOM—Special 10 lessons, $3.50; expert, Sutter Studio. CA. 9175.

BALLROOM dancing taught, 3556 Shenandoah. FR. 7773. PR. 5457. Miss Reinhardt

PRIVATE SCHOOLS

ADULTS: Call Dodson School, ROsedale 2655, if interested in completing your grade and high school studies in shorter time. Inquire about Home Study Course in English.

SPEECH—Improve your speech socially and in business. Develop Personality and Poise through Corrective Breathing, Diction, Pronunciation, etc. Class or individual. FO. 5090. No. 415.

ELECTRIC WIRING, ETC.

WIRING — Repairing; reasonable; terms; licensed; bargains in fixtures; bedroom lights, 49c; kitchen, 59c; living, 5 lights, $1.95; hall, 29c; over 200 to select from at our displays. 1724 Union. FOrest 2040. Hanenkamp Elec. Co., South Side, 2823 Cherokee. FR. 0078. Estimates free

WIRING — REPAIRING — FIXTURES Quick service anywhere; any time; reasonable; fans repaired; licensed; bonded. J. RICKARD, 3871 Alberta. PR. 5745.

QUICK service, expert wiring, motor repairs, rewinding; rebuilt motors. Wright Electric Co., 207 N. 3d st. MAin 4858.

CALL CO. 3743—First-class work; reasonable prices on old house wiring. Paul Schmidt, 4548 Fair. Licensed contractor.

INSTALL electric ranges. Carl I. Schaefer Electric Co., 2317 S. 13th. GR. 6660. DON'T fail to get my price on all wiring. Miller, 2311 Arsenal. LA. 7921.

ELECTRICAL WIRING; licensed; reasonable. Porter. 4415 Ravenwood. EV. 2856

FURNITURE CLEANED

LIVING ROOM SUITES chemical electric cleaned; demothed, $4.25. O'Lale Co., 1400 Cutter.

FUMIGATORS AND EXTERMINATORS

Protect Your Home!
TERMITES
(Flying Ants)
Destroy woodwork in thousands of homes daily. Let us instruct you how to exterminate termites yourself at little cost. Scientific method used throughout U. S. Write for FREE Literature. Extern-All Products Co., 504 Chouteau Ave., St. Louis, Mo. Phone GArfield 1062.

ARE you troubled with roaches, ants, mice, or rats? Get rid of them for little money. Phone CA. 7381 or call at 821 Hamilton av.

GARDENING AND SODDING TREE SURGERY

BAD LAWNS? Call us; nursery grown sod; fertilizing top soil. C. W. Landscapers, CO. 0946W. 4620 N. Newstead

TOP SOIL—Rich, black; guaranteed no weeds, and fertilizer. F. W. Walz, 6934 Tholozan. Hiland 2899.

QUALITY GRADING and sodding; rich dirt; well rotted manure, 75c 100 lbs. Dunlap, 4432 Norfolk JE. 0810.

SODDING our specialty; best bluegrass; estimates; 15 years in business. Randquist, 5712 Pennsylvania. RI. 3744W.

BEST blue grass sod; cheap; guaranteed. Tennant, 1550 S. Theresa. GR. 1048.

SODDING—Sod for sale, 27 years' business. Hilker, 2749 Hickory. GR. 5458.

TOP SOIL—Rich; no clay or weeds. Fuel Supply, 4581 De Tonty. GRand 9217.

KENTUCKY blue grass sod, cheap. Henderson, 1546A S. Theresa. GR. 7741.

SODDING, grading, cemetery work. McGowan, 5716 N. Broadway, CO. 9537.

HOT-BED DIRT and manure. Johnson, MAin 5509, 200 N. 4th.

GAS PIPE CLEANERS

GAS PIPE—Cleaned; stoves, water heaters connected; gauaranteed. S. J. Seeley, gasfitter, 3500 Wyoming. LA. 8240.

GUTTERING AND SHEET METAL WORK

GUTTERING—Spouting, furnace; new and repaired; air condition. Gevecker, 0020 Easton. FOrest 8017.

GUTTERING—Cornices; new; cleaning, painting. For reliable service, call LA. 1503. Thomas Hoover, 2019 Utah.

GUTTERS — Spouts, roofing; reasonable. Cavallo, 4351 Osceola, RI. 5225.

GUTTERS, spouts, roofs, repaired. W. C. Schmidt, 5200 S. Kingshighway, FL. 7162

GOOD work, low prices; gutters, spouts, roofing. Elliot, 2625 Burd, MU. 7836

HARDWOOD FLOORS

Duncan Floor Service
2612 Virginia—LAc. 0783
We specialize in sanding, refinishing old floors and stairs, bleaching, waxing, polishing; new floors installed; no obligation for estimates.

Estimates That Please
IMMEDIATE SERVICE
Sanding, refinishing hardwood, pine, painting, papering, remodeling arches, mantels, stairs. Elliott, 5960 Plymouth, PA. 5614.

GERHARDT FLOOR CO.
Hardwood, old floors and stairs refinished; new floors installed; heavy-duty floor machines and edgers rented.
3109 NEOSHO. Riverside 5866

WOODS FLOOR CO.
FLOOR SANDING, REFINISHING. 4626 SHENANDOAH. LACLEDE 8650.

DIAMOND FLOOR CO.
Old floors refinished like new; we use new machines, less dust; new floors installed; reasonable; guaranteed. 2750 Locust Lane. Winfield 1718, no toll charge.

FOR RENT—Floor sanders; we deliver, show you how. Rudolph Hardware, 5745 Delmar. CAbany 8830.

FOR RENT—Latest floor sanders, polishers. We deliver; show you how. Rockwell Hardware, 2813 Watson, HI. 9821.

FLOORS resanded, finished; guaranteed; established 27 years; prices right. Ace Floor Co., Hodiamont at Page. CA. 5548.

FLOORS RESURFACED—Finished; winter prices. Nelson, 3354 Commonwealth. HI. 7818.

FLOORS sanded, finished. Standard Floor Co. FO. 884. 5108 Delmar.

RIVAL D. JONES, 4530 Enright, RO. 4183 Oak, painted, floors sanded, refinished.

SANDING—Finishing. Ho-Gra-Lac or shellac. Wiley 3518 Morganford. PR. 5665

NEW FLOORS installed; old floors refinished, CA. 5473. Sedlacek, 6854 Corbitt.

LAYING, resanding; new and old floors, Ideal, 5843 Highland. Mulberry 6622.

LINOLEUM LAID

15c SQUARE YARD; expert work. Shannon, 1267 Wagner ter. CA. 8792W.

MISCELLANEOUS NOTICES

IRON and wire guards for doors and windows from stock or made to order. Schafermeyer's, 822 N. 9th. CE. 1822.

PAINTING

EXPERT PAINTING inside and outside; craftex walls and floor work; let us explain in detail why our painting is strictly guaranteed; estimates; no obligation; just call. Kremer, 912 Lemay Ferry rd. RI. 1463.

PAINTING—Interior, exterior, carpenter work; estimates, half regular wages, reliable, 30 years in business in St. Louis. BECK, 2621 Salena, GRand 4213.

NOW is the time to remodel your home. Call us for an estimate; all work guaranteed. Lesperance Contracting Co., 1218 Goodfellow. EV. 8191.

GUARANTEE SHOPS—Pure lead, linseed oil; quality inside; estimates; inspections. 5871 Elmbank. MU. 4983.

PAINTING—Interior, exterior, 40 years experienced. Prosser, 4248 Linton. CO. 5843J.

EXPERT painting, interior and exterior; all work guaranteed; special prices. Ace, 4369 Delmar. JE. 3334.

PAINTING, decorating, paper cleaning; reliable. Harry Skoog, 4425 West Pine. FR. 3741.

PAINTING and papering; best workmanship. Adams, FO. 1515. 5241A Delmar.

GRAINING — Painting, first class. J. Kelley, 2019 S. Broadway. PR. 9046.

MASTER PAINTER—20 years' experience. Stokes, 5147 Kensington. FOrest 8508.

PAINTING—Interior and exterior; papering. Cole, 1910 Maury. PR. 6172.

PAINTING—Decorating. Dutch Boy lead. Sharpe, 2309 Bellevue. RI. 1791.

IN—Out, good work, material; low prices. Buel, 4432 Eichelberger, RI. 5592R.

RADIO SERVICE

Service Men Authorized and Recommended by the Manufacturers of
PHILCO RADIOS

BIGALTE ELECTRIC CO.
5400 GRAVOIS. RIVERSIDE 5585.

GERSTLEY'S FIXIT SHOP
5583 Pershing. FOrest 2525.

HOLLAND RADIO & APPLIANCE CO., 4545 Gravois. Riverside 2600. 1633 S. Broadway. CEntral 9144.

RUEL RADIO SERVICE
1177 Hodiament. MU. 1572. CA. 0169J.

HOME RADIO SERVICE
NORTH
EAST WEST
SOUTH
Prompt Efficient
Guaranteed Reasonable
REFERENCE FURNISHED
ATTENTION!!
Our low prices and experience merit your business.
2149 S. GRAND
GR. 4447

GUARANTEED
RADIO REPAIRING
By Experts
Reasonable Prices
FOrest 5823 HEDERICH & CO.
5023 Delmar Bl.

DEPENDABLE GUARANTEED WORK 1 TRIAL AND YOU'RE CONVINCED. SHOWBOAT, 3004 S. Jefferson. PR. 9010.

PIANO TUNING

OSCAR STEINBACH—Piano tuning, repairing. 3736 Cote Brilliante. JE. 9037.

PLASTERING

PLASTERING, stucco and graniteld work; all work guaranteed; reasonable. A. Rebhern, 3022 Minnesota. LA. 9771.

PLASTERING—Stucco, granitold work. Call Womack, 2149 S. Grand. FR. 0427.

PLASTERING, stucco; all repairs. Ames, 4619 Sacramento. CO. 1393W.

PLASTERING—Patch work a specialty. Blazich, 6428 Buckschmidt pl. HI. 8391

PLASTERING—Expert on patches; reasonable. Stone, GA. 7320. 1429 St. Louis

PLASTERING—Patching, day, yard, contract. Moran, 1451 Dodier. GA. 7628.

PLASTERING—Tuck pointing; all repairs. Soutee, 5153 Vernon. FO. 2731.

PLUMBERS

VAULTS—Cesspools, septic tanks, cleaned and repair work. Schonhorst Co., 5724 Janet. EV. 3260.

PLUMBING, heating; registered; low prices. Berger, 333 De Ballviere. FO. 4570.

PLUMBING remodeling, new work, reasonable. Reiner, 5539 Gilmore. GR. 5219

PLUMBING — Any kind; reliable. Knorr, 4170 Loughborough. Riverside 5636.

REFRIGERATOR SERVICE

EXPERT radio and refrigeration service; work guaranteed. Arrowsmith, 1054 Hodiamont.

ROOFING AND SIDING

See Us
Before You Side, Roof or Remodel YOUR HOME.
FREDERIC CO.
ROOFING, SIDING, REMODELING.
BRICK VENEERING.
4282 NATURAL BRIDGE.
COLFAX 0812.
ESTIMATES WITHOUT OBLIGATION.

ROOFING
Let us give you estimates on your FLAT ROOFING requirements. FHA payments if desired. WEBER ROOFING CO., 3214 St. Louis, FR. 1565.

SEARS ROEBUCK & CO.
We apply flat roofing, steep roofing and siding; Federal housing terms.
FREE ROOF INSPECTION.
1939 S. Vandeventer. LA. 0544.

PRIMM ROOFING and Maintenance Co.—Tuckpointing, plumbing, paper hanging, work guaranteed, 224 Kraus. RI. 0335W.

FOR a good roof job or repair, call Elliott, 2625 Burd. MUl. 7836.

"GUARANTEE" TO STOP ALL LEAKS. BENSON, 3825 ST. LOUIS. JE. 5141.

ROOFING, guttering, tuck pointing, remodeling. Lewis, 5132 Ridge. FO. 8709.

SEWERS OPENED

SEWERS OPENED WITHOUT DIGGING, ELECTRIC ROTO ROOTER SERVICE. A. B. OLSON, 5128 PAGE. FO. 5229.

STORAGE, MOVING, EXPRESS

PART LOAD Wtd.—To or from Omaha, Kansas, Indiana, Detroit, Arkansas, Kentucky, New York, all points in Missouri. Gay Hudson Moving Co., PR. 8618. 2713 Chouteau.

CALL FIDELITY
For storage, local and long-distance moving. 720 N. 20th. CEntral 0621.

PEOPLE'S Moving Co.—Bonded, low rates on moving; furniture taken in exchange; 4 men to van. 3940 Cook. JE. 5181.

LANTERE—2357 S. Broadway. PR. 8444. Low contract rates. Furniture exchange.

OVERLAND MOVING CO., 3406 Vista. Bonded, cheaper; cash or credit. PR.9841

UPHOLSTERING

UPHOLSTERING done at home; reasonable. Wittner, 5665 Clemens. CA. 3726R.

WALL PAPER CLEANING

PAPER CLEANING

Paint washing; prompt service; low price this month; rugs covered; guaranteed. GRIFFIN, 1916 Coleman. FR. 2436.

CLEANUP—PAINT UP
Paper cleaned, paint washed, reasonable. Niemeyer, 5158 Raymond. FOrest 9414.

PAPER CLEANING—Paint washing, reasonable. FR. 1043. Mr. Cherie, 3612 North Market.

PAPER CLEANED, paint washed; reasonable; guaranteed. Denara Gentry, 3636 Evans. FR. 9135.

PAPER CLEANING, CHEAP—Absorene expert. Baughn, 1610 Mississippi. GR. 0035.

WALLPAPER cleaning; jobs guaranteed; tarpaulin. RI. 5724W. John, 4217 Louisiana.

ST. LOUIS WALL PAPER CLEANING CO. No streaks, 4176A Manchester, JE. 4196

PAPER CLEANING—Papering, paint washing. Keating 5659 Wabada. MU. 0432.

EXPERT wall washing, paper cleaning. Joiner, 1443 Francis. JE. 3859.

WALL PAPER and paint cleaning. Fischer, 4538 Alice. COlfax 4873M.

PAPER cleaning, cheap, painting. Mack, 1739 Waverly pl. GR. 5669.

FOR expert paper cleaning. Wilkinson, 4103 Shaw. GR. 8918. Use tarpaulins.

ABSORENE—First-class, work myself, reasonable. LA. 3940. Dippel, 3427 Utah.

PAPER CLEANING—Paint washing; reasonable. Scruggs, 4135 Page. NE. 0073.

PAPER CLEANED—Rugs covered; clean work. Robinson, 926 Rutger. GA. 0141.

PAPER CLEANING, paint washing, painting. Scheller, 4362 Evans. NE. 0945.

PAPER cleaned, careful, guaranteed; reasonable. Yoos, 3407 Giles. GR. 5742.

PAPER cleaning, paint washing, guaranteed. Williams, 4210 N. Grand. CO. 3271W.

ABSORENE cleaning; no streaks; reasonable. Yuede, 3146 Arkansas. FR. 7788.

PAPER CLEANING, reasonable; guaranteed. Steinert, 1469 Belt. FO. 1579.

WALL PAPER HANGING

DECORATING, PAINTING, RADIATORS, FLOORS
30 YEARS IN BUSINESS.
We specialize in residential work, but do all classes. Our samples comprise all the newest creations from the cheapest papers to the finest grade of wall hangings, including the exclusive "Glenfast" line, and our prices are within your budget.
HILL, 4945 Buckingham Court. FO. 2521.

WALL PAPER HANGING

RELIABLE DECORATORS
Paperhanging, painting, plastering, alterations, wallpaper by Morris exclusively. 7332 Grand dr. CA. 7274.

PAPERHANGING, PAINTING
MUENINGHAUS BROS.
3444 PARK. FR. 8812.

LET US estimate your papering, painting and cleaning; start immediately. Smith 4850 Easton. FO. 7422. FR. 7940.

CENTRAL Decorators; cleaning, paint washing; guaranteed. 1702 California. GR. 7088.

PAPERING, PAINTING, CLEANING
PAINT OR ENAMEL WASHED. FLAMMGER, 3706A MINNESOTA. GR. 1175.

PAPERHANGING—And cleaning; prices reasonable. Seago, 2709 Allen. GRand 0171.

OWNERS, attention! Let Dee do your papering, painting; 4243 W. Farlin or 1222 Wright. Call CE. 0384.

PAPERING — And painting; first-class work prices reasonable. J. Lieno, 4160 Maffitt. CO. 5751.

PAPERING—Painting, reasonable; quality. Guarantee Shops, 5871 Elmbank. MU. 4983.

PAPERING and cleaning, cheap; large selection; work guaranteed. Chas. Kuhs, 9423 S. Broadway.

PAPERHANGING and cleaning, satisfaction guaranteed. Grabner, 3606 Marcus. COlfax 2112.

PAPERING—Painting, plastering, reasonable; guaranteed. Woods, 3714 Cozens. JE. 9022.

PAPERING — Painting; guaranteed. T. Stoddard, 1306 Benton. CEntral 6784.

PAPERING and cleaning, begin immediately. Deek, 2028 Nicholson. LA. 4253.

PAPERING, painting, cleaning, reasonable. Zumwalt, 4117 West Pine. FR. 6739.

PAPER HANGING AND PAINTING—Shockley, 4348 Page. FR. 5254.

PROMPT paper hanging. H. Goodman, 1217A Blackstone, MU. 5865.

PAPER HANGING, cleaning; guaranteed. White, 4734 Cote Brilliante. FO. 0239.

PAPERING—Cleaning; do own work. Strebler, 3007A Eads. GR. 4562.

PAPERING—Painting, low rate, guaranteed. Williamson, 5556 Terry. EV. 0742.

POPULAR price papering, painting, cleaning. Clodfelter, 3612 North Market. FR. 1043

RED-BIRD decorators, paper hanging. JE. 5447. 4060 Lincoln av.

PAPERING, painting; quality, price, will please. Brading, 5585 Vernon. PA. 5181.

LET Lotz Brothers do your painting; reasonable prices. 3425 Caroline.

PAPERING —Painting, cleaning; guaranteed. Coplin, 2249 Missouri. GR. 8739.

ROOMS PAPERED—Enameled; reasonable. Wolford, 1439 St. Louis. CE. 6960.

PAPERING—Painting; reasonable. Billenkamp, 6245 Natural Bridge. MU. 2323.

PAPERING—Cleaning and painting, LA. 8095 Zak. 4333 Potomac.

PAPERING—Guaranteed, at once. E. Tacke. FO. 0286. 4855 Hammett.

PAPERING, painting, cleaning; do work ourselves. Lotus, 5737 Lotus, MU. 0762.

PAPERING—Painting, low prices. Lashlee, 9422 Marlowe. WAbash 115.

CALL me for bids. William Mueller, LA. 7105. 2304 Cherokee.

PAPERING, painting, cleaning, plastering. R. L. Stiff, 5722 Etzel, PA. 2586.

ECONOMIC Decorating; first-class. Marting, 720 Clara. RO. 1128.

WASHING MACHINE REPAIR

AGAIN ELLERBRECHT LEADS
SPECIAL SPRING PRICES
EXPERT WASH MACHINE REPAIR
Wringer Rolls for Any Washer Made.
ESTIMATES GIVEN
Your old vacuum cleaner completely rebuilt, any make **$2.50**
Bags or Any Make Brush **69c**
Rebuilt Vacuums; 1-yr. guarantee. **$7.95** As low as —
IF YOU WANT SATISFACTION JUST CALL PROSPECT 7744
ELLEBRECHT'S
NEBRASKA AND SHENANDOAH

RADIO, WASHER & VACUUM CLEANER **REPAIRS**
WRINGER ROLLS
PARTS FOR ANY MAKE WASHER
Holland RADIO & APPLIANCE CO.
1633 S. Broadway CE. 9144

WATERPROOFING

DAMP WALLS—WET CELLARS
LEAKY ROOMS—WATERPROOFED
GUARANTEED WITH EVERY JOB.
RANETITE, 1917 S. Broadway. FR. 7721.

WEATHERSTRIPPING

WEATHERSTRIPPING and caulking. Mo. Weatherstrip Co. 3931 Shreve. EV. 5906.

PROFESSIONAL

DETECTIVES

DETECTIVE Marian Shadows, investigates; reasonable; licensed, bonded. CA. 0776.

DETECTIVE KICK shadows, investigates; confidential; licensed, bonded. EV. 8194.

DRESSMAKING—MILLINERY

DRESSMAKING—Remodeling and alterations; reasonable. GRand 0493.

DRESSES—Suits; tailored or sheer, coats relined; hemstitching. RI. 0409R.

PATENTS

HAVE you a sound, practical invention for sale, patented or unpatented? If so, write Chartered Institute of American Inventors, Dept. 19, Washington, D. C.

PATENTS — Watson E. Coleman, patent lawyer. Booklet free. 724 Ninth st., N. W., Washington, D. C.

PATENTS OBTAINED ON EASY TERMS H. M. Plaisted, registered patent attorney over 30 years. 4413 Page. JE. 2895.

PATENTS obtained, information folder free. F. J. Larson, 567 Paul Brown Bldg.

THEATRICAL

AMATEURS—Over 16 years; musical and novelty acts; show Saturday, May 9; tryouts Thursday, May 7-8 p. m. Lambskin Hall, 1054 S. Kingshighway. Charles Heberle.

Index to Classified Advertisements

In This Section:

SERVICE

	Page		Page
Agents—Men	3	Lost and Found	1
Board	4	Motor Bus Travel	1
Business Cards	1	Partners	3
Business for Sale	5	Professional	2
Business Wanted	5	Public Notices	1
Business Opportunities	4	Rooms	4
Canvassers & Solicitors—Men	3	Roommates	4
Children Wtd.—to board	4	Rooms Wanted	4
Coal and Coke	1	Salesmen	3
Education	2	Saleswomen	3
General Announcements	1	Situations Wanted	4
Help Wanted—Men and Boys	3	Special Notices	2
Help Wanted—Women, Girls	3	Swaps	1
		Watches and Jewelry	1

FOR SALE

	Page		Page
Animals	Pt2P8	Machinery	7
Antiques	8	Miscellaneous for Sale	6
Aquariums and Fish	6	Musical (Instruction)	7
Automatic Refrigerators	8	Musical (Instruments)	7
Automobiles	Pt3P12, 13, 14, 15	Money to Loan	Pt2P8
Auto Accessories	Pt3P15	Motorcycles for Sale	6
Auto Loans	Pt2P8	Office Appliances	7
Auto Tires	Pt3P15	Office Fixtures	7
Beer Equipment	7	Oil Burners	7
Bicycles, Motorcycles	6	Pianos	7
Books, Periodicals	6	Plumbing Supplies	7
Boats and Launches	6	Poultry and Birds	7
Building Material	6	Radios	6
Clothing	6	Refrigerators (Commercial)	7
Furnaces	6	Sewing Machines	7
Household Goods Wanted	8	Seeds, Plants, Trees	8
Household Goods for Sale	7, 8	Talking Machines	7
Horses and Vehicles	6	Safes	7
Loans (Personal Property)—Pt2P8		Typewriters	7

ANSWER TO TODAY'S CROSSWORD PUZZLE

B	I	A	S	C	I	T	E	S	F	A	S	T		
I	N	S	T	R	U	M	E	N	T	A	L	I	T	Y
D	D	Y	E	L	P	D	O	R	Y	R	E			
S	E	W	A	M	C	U	R	T	P	A	S			
M	A	U	L	H	A	R	M	E	L	I	S			
S	N	I	P	M	O	R	E	D	R	U	G	S		
P	I	T	P	A	W	S	L	E	I	G	H	T		
O	F	B	O	G	I	N	N	E	R	T	I			
T	I	T	A	N	I	C	A	P	T	O	F	F		
S	C	O	L	D	O	A	R	S	H	O	O	F		
A	S	K	O	N	C	E	B	E	A	R				
I	T	S	P	A	V	E	F	A	A	W	E			
N	I	E	A	S	E	E	L	S	E	A	Y			
C	O	U	N	T	E	R	P	R	E	S	S	U	R	E
A	N	T	S	S	T	O	R	E	E	N	D	S		

EMPLOYMENT WANTED

SUPERFLUOUS HAIR REMOVED

SUPERFLUOUS HAIR
Removed by 10 needle electrolysis, quickly and permanently; 600 hairs per hour; best of references; 30 years' experience in St. Louis. FOrest 6180.

MISS AIDA MAYHAM ELECTROLOGIST
346 N. Euclid av., Corner Pershing av.

SUPERFLUOUS HAIR
Removed by multiple electrolysis.
25 YEARS' EXPERIENCE
MISS EDITH CALLEN
Electrologist
1833 Railway Exchange Bldg. CH. 1360.

Hair-Moles-Warts
Permanently removed by 10-needle electrolysis; 650 hairs per hour; years of experience in St. Louis; best references. L. FELDMAN, ELECTROLOGIST FR. 5816. Mae Bldg., 4468 Delmar

Unwanted Hair Removed
Forever; 10 needle electrolysis. Reasonable, safe, sure. Personal attention by expert operators.
THERESA A. HEICK 457 N. Kingshighway's FOrest 6528.

TEN-NEEDLE electrolysis, quick and permanent. Aida L. Mayham, electrologist, 346 Euclid av. FOrest 6180.

SPIRITUALISM

SPIRITUALIST SCIENCE CHURCH—16th and Cleveland av., E. St. Louis, May 10; Mothers' day services; meeting at 2:30 and 8 p. m. Dinner served at 5 p. m.

SEVENTH CHURCH LIGHT OF TRUTH INDEPENDENT ASSEMBLY—Spiritualists, Sunday and Thursday 8 p. m., 1411 Destrehan. Lecture, Rev. Belnap, Joyce, Lorenz, Sr.

MEMORIAL CHURCH—Strassburger Hall, 3d floor, Grand and Shenandoah; 8 p. m. Speaker, Wm. Fuller. Workers tonight, Schmidt, Buschbaum, Dr. Stewart.

NEW THOUGHT CHURCH — 4232 McPherson. Services Sunday, 8; Tuesday, 1:30; Thursday, 8. Mrs. Assman.

SEVENTH CHURCH—Services Sun., Fri. and, 2 p. m.; tonight, Flower service. E. Gallo, 5432 Bates.

TEMPLE OF TRUTH—Spiritualistic services, 7:30 p. m.; greetings; all welcome. Craver, Bayard and Fountain. Gasaway.

THIRD SPIRITUALIST CHURCH — 3609 Potomac. Sunday, 8 p. m. Lecturer, Sparks.

CENTER OF TRUTH—Sunday, Wednesday, 8 p. m., 3840 Shenandoah. Gertrude Bielfeldt, H. Winkler.

ADVANCE SOUL CHURCH — 4408 N. 19th. Services Sun., Tues., 2-8. Erhart Tacke.

CHRISTIAN SPIRITUALIST—Sunday, 8 p. m. 3549 Arsenal. Rev. Sheward, others.

CHRISTIAN FAITH TEMPLE, 1521 Irving. Sun., Wed., 8; Fri., 2 and 8. Kay Garron.

THIRD SPIRITUALIST CHURCH—3609 Potomac. Lecturer, Rev. Ordrop.

UNIVERSAL TRUTH—3148 Shenandoah; Sun., Tues., Thurs., 8 p. m. Dilley.

LAFAYETTE CENTER — Service Sun., Wed., 8 p. m. Mrs. Selb, 2323 Lafayette.

SITUATIONS—MEN, BOYS

$100 REWARD—Reliable young man, 23, with office experience and advertising training, will pay up to $100 reward for information leading to a permanent position; anything, anywhere, any hours; can furnish good car, references and bond. Box B-13, Post-Dispatch.

ACCOUNTANT—Sit.; install modern systems with monthly audit service; income taxes; reasonable. Box W-23, P.-D.

ACCOUNTANT—Sit.; versed in industrial costs; general accounting; 12 years' experience; age 33. Box B-65, Post-Dis.

BAKER—Sit.; good on bread and rolls; steady. Box B-103, Post-Dispatch.

BAKER—Sit.; first-class, 30 years' experience. PR. 9678, ask for Dad.

BAKER—Sit.; young; second hand or anything. Phone PR. 9833.

BOOKKEEPER-CLERK—Sit.; young, capable, thoroughly experienced; highest references. Riv. 7023.

BOOKKEEPER-CREDIT MAN—Sit.; long experience; middle age; references; moderate salary. Box B-302, Post-Dispatch.

BOOKKEEPER—Sit.; assist clerical work; month. Box N-103, Post-Dispatch.

BOOKKEEPER—Sit.; 12 years experience. Best references. Box N-260, Post-Dis.

BOY—Sit.; 18; high school graduate; to learn printing trade. Hiland 0046.

BOY—Sit.; colored; 19; chauffeur; references; will travel. Crawford, NE. 2241.

BUTCHER'S APPRENTICE—Sit.; age 26; 3 years' experience; honest, reliable; go anywhere. Box J-136, Post-Dispatch.

CARPENTER—Sit., expert; hour or job; estimates free. JE. 0735.

CARPENTER—Sit.; for new work, screens, repairs, experienced. FO. 8142.

CHAUFFEUR—Sit.; and houseboy; city references. Call FR. 8694.

CHAUFFEUR—Sit.; yardman; white; stay on place. Box W-192. Post-Dispatch

CHAUFFEUR—Sit.; butler, valet, cook, houseman; parties served. CO. 6610R.

CHAUFFEUR—Sit.; private; white; best references. EV. 6514.

CHAUFFEUR—Sit.; white; long experience; reference, Joe, RI. 0364.

CHAUFFEUR—Sit.; young, colored, long experience; references. Ray

IONS—WOMEN, GIRLS

colored; neat; pleasant; will her's helper; no laundry. NE.

general office work, experi- wholesale and retail dr. goods; Box B-245, Post-Dispatch.

colored; experienced cook; laundress; leave city. NE.

colored; day or week; lunc id, whole or half days. JE.

colored; laundry, cooking, gen ework, day or week; experi 6274.

high-school graduate; colored; care children. FR. 1792.

work in store for experience; MU. 3216.

experienced housework; plain home or stay. FR. 2853.

colored; plain cooking; house references. JE. 4496.

general work by day; experi ence. FR. 6853.

colored; work by day or eference. FR. 0396.

colored, southern cook, cakes y. FR. 7323.

typist, file clerk, general of; experienced. CO. 7310J.

white, cleaning and laundry ay. CA. 6445W.

colored; housework; $8.50 references. JE. 9586.

colored; cooking, housework; references. FR. 1543.

colored; Catholic; housework, eek. FR. 0049.

PER—Sit.; motherless home ncumbered, German; good cook ger; worked 18 years in moth- home in St. Louis; experienced; references. RI. 2685J.

PER—Sit.; 35; with car and niture, wants housekeeping in s home; prefer one with chil- ences exchanged. Box B-114, atch.

PER—Sit.; adults; or compan- y, by refined woman; no laun- W-32, Post-Dispatch.

PER—Sit.; full charge; good with motherless home, or for rences. FR. 5466.

PER—Sit.; age 26, girl 6, dults; motherless home. Box ost-Dispatch.

PER—Sit., for employed cou- otherless home. FL. 3806. Call

PER—Sit.; lady, 48, experi- refer hotel or rooming house x B-73, Post-Dispatch.

PER—Sit.; middle-aged, relia- experienced male adults. Box B- t-Dispatch.

PER—Sit.; age 37, in mother- , or people employed; $5 week.

PER—Sit.; refined; employed dults; write Box B-404, Post- or call GR. 4290.

PER—Sit.; motherless or 2 no serving; experienced. JE.

HELP WANTED

HELP WANTED—MEN, BOYS

NOTE—Those answering advertisements are cautioned not to enclose original references. Copies serve the purpose and avoid possible loss of valuable originals.

ACCOUNTANT—26-30; full charge; $2100. BUSINESS SERVICE, Chemical Bldg.

ARTIST—Must have art school training; give all information in first letter; confidential. Box W-346, P.-D.

ASSEMBLER—Marker; for small structural shop. Box W-264, Post-Dispatch.

ASSISTANT BOOKKEEPER—22-26; $85. BUSINESS SERVICE, Chemical Bldg.

AUTO LOAN MANAGER

Automobile Finance Co. wants a manager who has had experience in passing on credits and handling collections; prefer a man who has had experience with a furniture loan company, a national automobile finance company, or with some large mercantile company. State age, education and last 3 places of employment and salary. Box F-253, Post-Dis.

AUTO MECHANIC—Experienced general repair and conditioning used cars. 1915 S. Kingshighway.

AUTOMATIC SCREW MACHINE OPERATORS—Set up and operate B. & S. and Gridleys. Box W-360, Post-Dispatch.

AUTO MECHANIC—First-class, complete; tools. 2621 Woodson rd., Overland.

AUTOMOBILE PAINTER—G. Seay, 111 S. 7th st., Hannibal, Mo.

ATTORNEY—Incorporate small company, reliable. Box W-147, Post-Dispatch.

AUTO SHEET METAL MAN—Experienced. South Side Buick, 3654 S. Grand.

BAKER—Pies, cakes, pastries; do not apply unless first-class. Blackshaw's, 4168 Juniata.

BEEF COOLER MAN—Capable of taking full charge. Box W-129, Post-Dispatch.

BILL CLERK—For night shipping department; age 25 to 30; state experience in application; salary $80 per month. Box W-316, Post-Dispatch.

BILLER-IN—Must be experienced; local planing mill; give full particulars. Box K-316, Post-Dispatch.

BOY—Good, to work in bakery. Apply 3748 Page.

BOYS—For curb service. Apply today and tomorrow. 6620 Delmar.

BOY—Vegetable truck; room, board, wages. 4108 Lexington, rear.

BOY—Work on vegetable truck. 3823 St. Anne lane, Normandy.

BOY—With bicycle; day work, drug store. Kingshighway and Waterman.

BRICKLAYERS—Apply corner Finkman and January, Monday morning. Roy Windel.

BUICK MECHANICS—2; experienced. South Side Buick, 3654 S. Grand.

BUSHELMEN — TOP WAGES; FIRST-CLASS; TOP WAGES. 1103A LOCUST.

CABINET MAKER—First-class, for repair shop; steady work. Apply Manne Bros.' Furniture Co., 5615 Delmar.

CABINET MAKER—For furniture repair and carpenter work in hotel. Box K-324, Post-Dispatch.

CABINET MAKER—Experienced on parlor furniture. 120 Clinton st.

CARPENTER—For real estate work; will give enough work to pay for rent for flat, 1312A S. 10th; see flat, then call room 215, 705 Chestnut.

CARPENTER AND CABINET WORK—6314 Wagner av.

CARPENTER—Union; to do contract work; city. Box B-22, Post-Dispatch.

CARPENTER—To build cabins; Memphis and S. Kirkwood rds., Sunday.

CARPENTER—To build frame bungalow. Call PRospect 7604, 4751 Gravois.

CHEVROLET SERVICE MANAGER—Experienced; capable of taking charge of service department for large Chevrolet dealer; best references required. Box W-267, Post-Dispatch.

CLERK—Young man, 18 years of age; must be good penman, fair arithmetic and figures; state age, experience and salary expected; references required. Box K-157, Post-Dispatch.

CLERK—23-30; prefer college, large stature; $135 plus car and expenses. EFFICIENCY, 1306 Syndicate Trust.

COOK—Experienced in restaurant; neat, age 20-35. Call or write Silver Moon Camp, O'Fallon, Mo.

COOK—Short order; young man. Rainey's Cafe, 1209 Broadway, Mt. Vernon, Ill.

COUPLE—White; cook, houseman, gardener; wages $50. Apply Mrs. John Young Brown, Kehr's Mill rd., Ballwin, Mo. Walnut 359.

COUPLE—Colored man and woman; woman to do housework, man chauffeur; living quarters in rear of residence. Apply 4851 Palm st.

COUPLE—White; man for farming and gardening; woman for housework. Box W-170, Post-Dispatch.

DIE MAKER—Experienced; give age, references and salary expected in first letter. Box W-334, Post-Dispatch.

DISHWASHER — Living in Richmond Heights. 7010 Clayton rd.

DRAFTSMAN—20-30; steel experience; good company; $90-$100. BULLINTON ABSTRACT, 1894 Railway Exchange.

DRIVER—Long-distance; $200 cash bond; salary $20 week and expenses. Apply 3118 N. Spring.

DRIVER—For wholesale cleaning plant; state experience and reference; bondable. Box W-42, Post-Dispatch.

DRIVER Wtd.—Rug truck; must know city and Webster. 4125 Olive.

DRUGGIST—Age about 30. Call LA. 9424.

ESTIMATOR—On re-upholstering, repairing and refinishing furniture; also who can sell furniture; must be thoroughly experienced; good pay; steady work. Apply Manne Bros.' Furniture Co., 5615 Delmar.

ESTIMATOR AND DETAILER—For special millwork; also sash and door man that can lay out and machine special millwork; bench man that can do stair work. Mechanics Planing Mill, Tyler, Tex.

FARM HAND—20-40; $20, room, board. Agency, 744 Frisco Bldg.

FINISHERS—First-class, for refinishing old furniture; steady work. Apply Manne Bros.' Furniture Co., 5615 Delmar.

FIREMAN—Experienced for power plant; must be sober and reliable; references required. Box K-240, Post-Dispatch.

FURNITURE UPFITTER—Must be experienced. Manne Bros. Furn. Co., 5615 Delmar.

FURNITURE UNHOLSTERERS — Experienced. Artistic Furniture Co., 5209 N. 2d

GARDENER—To be generally useful around hotel; more for home than wages. Hoffmar Hotel, Bluford, Ill.

GLAZIER Wtd.—Must be fairly experienced. Fox Bros. Mfg. Co., 2717 Sidney.

GROCERY CLERK—Young man, ambitious, 16 to 18 years of age, able to drive car. Box W-155, Post-Dispatch.

JANITOR—White; single; experienced, for apartment building; live on premises; must have references. See manager, 4372 Lindell bl.

JANITOR — Experienced; maintenance; white; living quarters. Owner, 6241 Southwood.

JANITOR—Experienced, honest worker; good home; $5 month. 4613 Newberry.

JANITOR—White; part time. 4914 Washington.

MACHINIST—Who also has license as stationary engineer; state age, experience and give references. Box W-312, Post-Dispatch.

MAN—For truck gardening, plowing; experienced. Joe Walker, Green Park rd., ½ mile west of Alpha Portland Cement plant.

MAN—To work in engine room; must be familiar with stopping and starting electric generators and refrigerating machines. State age, reference and where employed last 5 years, salary expected. Box K-325, Post-Dispatch.

MAN—Thoroughly experienced with all operations, on men's wool felt hats. Box W-333, Post-Dispatch.

MAN—Colored; one who knows touch-up and repair furniture. Fair Mercantile, 5257 Shaw.

MAN—To work in paint factory. Call FL. 4381 Sunday, 9-12 a. m.

MANAGER—Cleaning store, experienced business getter. Apply Sunday, 10 a. m., 2 p. m. Artcraft Cleaners, 4402 Olive.

HELP WANTED—MEN, BOYS

MEAT CUTTER—Experienced, retail market; good wages and working conditions. Apply Hausam Bros., 3111 S. Adams st., Peoria, Ill.

MEAAT CUTTER—Apply 4972 Delmar Monday morning.

MECHANICAL DRAFTSMAN—AND ESTIMATOR WITH SOME KNOWLEDGE OF HEATING AND AIR CONDITIONING. BOX F-174, POST-DISPATCH.

MECHANICAL DRAFTSMAN—Shop and electric experience will be helpful; state age, experience fully; also salary wanted. Box F-166, Post-Dispatch.

MEN'S FURNISHING GOODS MANAGER

Age 30 to 40, 10 years' retail experience; are cautioned not to enclose original references. Copies serve the purpose and avoid possible loss of valuable originals. must be sober and reliable; references required. Box K-240. Post-Dispatch. experience; salary expected, references, etc. Box W-152 Post-Dispatch.

MEN—Experienced Inselbric Siding; steady work to reliable men; write, state experience, price per square, age and references. State Roofers, Inc., 4739 Buchanan av., Detroit, Mich.

MEN—2, to work on truck farm; will furnish room, board and salary; call AT-water 36R Sunday, 1 to 5 o'clock, or see Alfred H. Thies, Chambers rd. and Florissant av.

MEN—2, to sell furnaces, air conditioning and stokers; nationally known company. South St. Louis territory open. Salary and commission. Box W-67, Post-Dis.

MEN—Butter plant work; age and experience. Box W-110, Post-Dispatch.

MEN—Experienced retail vegetable clerks. Blackshaw's, 4168 Juniata.

MILLWORK PLAN MAN—By sash and door concern. Box F-163, Post-Dispatch.

OIL DRILLER—Give age, experience, reference, salary expected. Box W-191, Post-Dispatch.

PAINTERS—2 or combination men, must be first-class. Hill, 4945 Buckingham ct., 3d east.

PAINTERS — Union, Valeroy, 5209 Robert.

PAINTERS—2, union, steady work to first-class men. 562 N. 22d, East St. Louis.

PAINTER—One who can do any kind of work. FO. 1515.

PAINTERS—2, reliable. Apply 1375 Burd, Sunday a. m.

PAINTER AND DECORATOR—First-class. Sunday a. m. CO. 4769W.

PAINTERS — Nonunion; state price per hour. Box W-382 Post-Dispatch.

PAINTERS—Monday a. m., 113 West Lockwood, Webster Groves.

PAINTERS — Experienced. Apply 1434 Blackstone.

PAINTER—Good brush hand, outside work. Box W-275, Post-Dispatch.

PAINTERS—First-class; inside and outside work. Call JE. 3334.

PAPER HANGERS—Experienced; have tools; steady work; $5 day. 1442 Blackstone.

PAPER HANGER—And painter; in exchange for free rent; 7 rooms. RI. 0348W.

PAPER HANGER—With tools; 18c per roll; steady work for right man. Box W-174, Post-Dispatch.

PAPER HANGERS—One-edge work; with tools. MU. 0822.

PAPER HANGER — First-class. 4426 Manchester.

PAPER HANGER and cleaner. Call RI. 4235.

PAPER HANGER—Union. Westermann-Frabie Painting Co. MU. 7616.

PAPERHANGER—Good two-edge man, with tools. Call FL. 6567.

PAPER HANGER and painter. 6314 Wagner av.

PAPERHANGERS Wtd.—2, experienced. Call EV. 4137, Sunday morning.

PAPERHANGERS—2 first class; call at once. PA. 5968.

PAPER HANGERS—And painters. Apply at 3318 Belt.

PAPER HANGER—First-class. 6563 Curtis pl. EV. 4612.

PASTE BOY — Experienced. Apply Kirchner. 3311 Lemp.

PASTE BOY—In neighborhood preferred. 2719 S. Broadway.

PASTER—Experienced. Apply Sunday morning. CO. 6969. 4400 Shreve.

PHOTOGRAPHER—Home portraits; good personality and car; steady work; state age, experience, education and send own picture (small) to Box W-362, Post-Dis.

PLASTERER—Steady work; state experience and wages wanted. Box A-326, Post-Dispatch.

PLUMBERS—2, who can use their head as well as their tools; $5 a day to start. Apply Parkridge and Pine av., Brentwood, Mo., between 12 and 6 Sunday, or Monday evening after 6 p. m. REpublic 4788.

PLUMBER Wtd.—Will exchange room, board; services spare time. Ca. 6357.

PRESS BRAKE OPERATORS—Experienced only need apply. 1121 Pestalozzi.

PRESSER—De Luxe Dry Cleaning Co., 1112 St. Clair East 670.

PRINTER—Capable of working on Linotype, Kelly, jobbers and hand composition. State age, experience and salary desired. Box W-114, Post-Dispatch.

QUARRY MEN—To make building rock. Rockhill Stone & Gravel Co., 1233 N. Rockhill road, one-half mile north of Manchester road, St. Louis County.

RADIO SERVICE MAN—Must have experience; no other need apply; unusual opportunity for right man. 1633 S. Broadway.

REFINISHER—And repair man on office furniture; not over 35; must have tools and be thoroughly capable; state experience in detail. Box W-305, Post-Dispatch.

REPAIR MAN—Thoroughly experienced in repairing adding machines, mimeographs, dictaphones, etc.; state age, experience and salary expected. Box W-336, P.-D.

REPAIR MAN—Age 40 to 50, sober, reliable, and experienced; family in town, room, board, small salary. Box B-284, Post-Dispatch.

SCOURER—Must be experienced. Washington Cleaners and Dyers, 5581 Wells.

SCREW MACHINE OPERATOR — Automatic set-up man; must be first-class on B. & S. automatics. Lewis Invisible Stitch Mch. Co., 3763 Forest Park 2l.

SERVICE MANAGER—With experience, energy, appearance, personality and sales ability, capable of increasing business and thoroughly satisfying service customers; good opportunity; state age, experience, last employment, minimum salary. Box F-405, Post-Dispatch.

SERVICE MAN—Outside work; experienced in re-upholstering, refinishing, repairing furniture; have own car; none but experienced need apply. Manne Bros.' Furniture Co., 5615 Delmar.

SHOW CARD WRITER—Experienced; young man preferred. Box W-122, P.-D.

SILK SPOTTER—White man, capable of handling volume for large cleaning plant; must be fast, dependable and reliable; steady job and fair salary if you can qualify. Write giving reference and experience. Howard's Cleaners, 2515 N. Grand.

TRADE ASSOCIATION MANAGER

In industry dealing with general public of St. Louis and vicinity; state full business experience and previous connection. Box W-227, Post-Dispatch.

WALLPAPER CLEANER — Experienced; fast; call Sunday. 3606 Marcus. CO. 2112.

WET CLEANER—Experienced; wholesale plant. Apply 5157 Easton av.

WINDOW TRIMMER—And card writer; experienced; give complete details, experience, references and salary first letter. Lester Stores Co., Springfield, Ill.

YOUNG MAN—Aged 23-28, high school graduate or college man, to make insurance and credit reports, national firm; steady employment; use of car and ability to typewrite n cessary; state age, education religion, experience, Box W-296, Post-Dispatch.

YOUNG MAN—21 to 30 years old; with meat-cutting experience; to work part time in meat market with possibilities of regular work later; give age, education, previous employers and telephone number. Box W-278, Post-Dispatch.

YOUNG MEN—18-24; improve yourself mentally, physically; learn maps, map reading, gunnery with pay. Apply Haw Company, 220 S. Grand, Sunday, 2-4 p. m.; Monday, Thursday evenings, 8:10.

YOUNG MAN—Married or single, to sell retail refrigerators, radios and washers. Guaranteed salary and commission. Must furnish references. Schwarz R. & P. Store, Breese, Ill.

YOUNG MAN — Aggressive, university graduate, to solicit mortgage loans; fine opportunity; contingent basis. Box A-180, Post-Dispatch.

YOUNG MAN—For soda fountain; experienced. Box W-161, Post-Dispatch.

YOUNG MAN—Must be experienced soda fountain. 4836 Delmar bl.

YOUNG MEN—18 to 25; military education with pay; one drill per week; two weeks' encampment in August. Armory, Grand and market, Monday or Tuesday evening, 7 p. m.

HELP WANTED—MEN, BOYS

YOUNG MEN—For ice cream store; **have experience, references.** 2709 N. Taylor.

TRADES

PAINTERS—Members of L. U. 115 to attend special Monday evening May 4, to elect delegates to Missouri State F. of L. convention. THEO BIERDEMAN, Secy.

AGENTS WANTED—MEN

AGENTS—Here's a NEW kind of trouser presser; it presses the entire length of the trouser leg. Looks like a $3 value, sells for $1 and you make up to 100% profit. Most men buy two or more. It's a selling sensation. Exclusive rights given. Write or wire for all details. J. J. Getgey, president, Dept. N-6, 817 Main St., Cincinnati, Ohio

AGENTS—Make more money. New spring sellers. 100 blades, 25c 144 shoe laces, 33c. Lotions, shampoos, facial creams, nail polish, assorted dozen, 58c. Shaving and dental cream dozen, 45c. New catalog free. Mills, 27 S. Wells, Chicago.

AGENTS — Lowest prices on earth; 100 razor blades, 25c; gross shoelaces, 35c; dozen needlebooks, 10c; thousands other bargains. Original Mills Sales Co., 901 Broadway. Located in New York only. Other branches discontinued.

AGENTS—Full size professional arc welder retails for only $29.50, complete. Pays big commission. Does work of $150 machines. Enormous market to garages, factories, etc. Write Commonwealth, Dept. 2805, Cincinnati, O.

AGENTS—$6 hourly; amazing Karnu refinishes autos like new without rubbing, polishing, waxing or painting. Wipes on with cloth. Lasts 8 to 12 months. Free sample. Karnu. Dept. 2511, Cincinnati, O.

AGENTS—If you are looking for a high quality line of household products, extracts, spices, cosmetics, etc., at real low wholesale prices, call or write S. & K. Sales, 2123 S. Broadway.

AGENTS, PEDDLERS, PITCHMEN

For lowest prices on notions, novelties, cosmetics, drugs see Jack Rouss at Champion Sales Co., 315 S. Locust.

AGENTS—New local and mail order business ideas; free particulars; no obligations. Write Leuname Products, 509 Fifth av., New York.

AGENTS—100 profitable mail order and local business ideas; free literature. Pruitt Press, Elburn, Ill.

AGENTS—Men and women; to sell insecticides. 1107 Chouteau.

DISTRIBUTORS Wtd.—Epochal new chemical product; used by all; fast repeats; big profits; real sensation; exclusive territory. Standard, 317 W. Eighth, Los Angeles.

FREE peanuts supplied! Make up to $12 a day; automatic device sells peanuts for you; big season starting; your territory wide open; write quick. Walzer Co., Terminal Bldg., Minneapolis, Minn.

MEN-WOMEN—Superior quality at moderate prices insures substantial earnings; special deals in extracts, cosmetics, lotions. HO-RO-CO., 1332 FRANKLIN.

NEW INVENTION — Eliminates ice-box odors; keeps food fresh; every home a prospect; up to 525 per cent profit. Write quick. KNOX-ODOR CO., Box 138, Blandinsville, Ill.

PEDDLERS, agents, sell moth pads; cost 2c, sell for 10c. 215 S. Broadway.

SELL suedes, top-coats, jackets, pants; commission $1 up; real outfit FREE. Consumers Raincoats, 608 S. Dearborn, Chicago.

STICK-ON WINDOWS SIGN LETTERS. 500 pct. profit. Write today. Metallic Co., 425 N. Clark, Chicago.

WE WANT 500 ambitious men and women to sell the Kleaneze Wringer Mop and Dust Mop. Fast sales; big profits; free door openers to producers. Kleaneze, Delphos, O.

PARTNERS WANTED

PARTNER Wtd.—Furniture, moving and storage business established; $3,000 cash will handle; terms. GRand 2497, Sunday a. m.; Monday, GRand 4834.

PARTNER Wtd.—With $7500, for established, profitable business; you control your investment; good salary if you take active interest. Box B-274, Post-Dis.

PARTNER Wtd.—With $500 to $2500, for expansion in new business; active or inactive; sales or business experience desirable. Box B-305, Post-Dispatch.

PARTNER Wtd.—By distributor; fast-selling specialty; exclusive state rights; service and small investment required. Box B-131, Post-Dispatch.

PARTNER Wtd.—Large modern house, 25 acres, timber, water, good place for chicken dinners and parties; 15 miles from St. Louis. Box W-156, P.-D.

PARTNER Wtd.—Printing business, sales end or will consolidate. Box W-165, Post-Dispatch.

PARTNER Wtd.—With car; take half interest in profitable going business; no capital. Box B-267, P.-D.

PARTNER Wtd.—Architectural steel construction draftsman; secure patent. Box B-315, Post-Dispatch.

PARTNER Wtd.—Owner of tavern building; man to manage; must have $300 cash. 5920 Maxville av., St. Louis.

PARTNER Wtd.—For summer resort in county; going business; $200 will handle. Box B-84, Post-Dispatch.

PARTNER Wtd.—For tavern, South St. Louis. Box W-34, Post-Dispatch.

PRESSER—Salary and commission; run branch; prefer married man who will invest small amount; 60 miles south St. Louis. Box J-152, Post-Dispatch.

WILL invest $3000, services, good concern. Box B-40, Post-Dispatch.

SALESWORK

NEW STORE

To handle the increase in business, we will open another branch store; this offers an opportunity for several live, wide-awake men over 25 to get in on the ground floor of a permanent, successful organization.

If business and money are your problems, we have the answer. Year-'round merchandise. Intensive training. No canvassing.

Apply E. J. Murphy, Monday, 9 a. m. only, 4144 Lindell.

GENERAL ELECTRIC DISTRIBUTER.

BOYS — Over 17; must be high school graduates, neat appearing and aggressive, for special work; $10 per week and bonus. Apply before 9 a. m., 1961 Railway Exchange Bldg.

CORSET or underwear man represent prominent manufacturer of new sensational line knitted Lastex Two Way Stretch girdles; will turn over established clientele to producer able to prove volume of sales; Missouri, Kansas and Iowa; commission; monthly settlement; write complete details confidential. Box 963, Realservice, 110 W. 34th st., New York City.

CREW MANAGER — For Illinois towns; about $40 a week. Apply 7 a. m. Monday, Room 208, 406 Market.

DRY CLEANING DRIVER-SOLICITOR—Who can bring business immediately; liberal salary and commissions. Apply Sunday, 10 a. m.-2 p. m. 4402 Olive st.

FREIGHT SOLICITORS—Who have sold merchandise to the retail trade in Northeastern Illinois and who have a wide acquaintance in the territory, wanted by large truck company; state experience in your reply. Box W-72, Post-Dispatch.

HAVE opening for reliable worker; must be able to furnish reference; average $20 to $35 weekly. Apply 9 to 12 a. m., 1764 State st., East St. Louis, or 4262 Olive st., St. Louis.

MAN—Under 30, neat, aggressive, reliable, and able to leave city; transportation and equipment furnished; good pay. Mr. Petts, 722 Chestnut.

MEN to Make easy money during spare time; sell electric refrigerators, washers. Gaertner Electric, 3521 N. Grand.

SALESMEN—2, experienced with car; steady work, $18 weekly; draw against commissions. Apply Sun. 1-3 or Mon. 1-3. Hugo Schools, 4505 Olive.

UNEMPLOYED YOUNG MEN IN SOUTHERN ILLINOIS AND SOUTHEAST MISSOURI—Without investment on your part we will give you the agency for a quick-selling advertised electric appliance. We practically place you in business for yourself; furnishing you necessary stock and paying advertising costs; you must be able to give good reference and own a car. Address A. T. Nye, 2667 Washington, St. Louis, Mo.

WANTED—For immediate employment as automobile insurance adjuster, man 25 to 30, college or technical school education with at least 2 years' successful insurance adjustment or automobile service experience; state qualifications fully in first letter. Box W-84, Post-Dis.

YOUNG MAN—Excellent opening in sales department of local branch; advancement, liberal pay. 1024 Cotton Belt Bldg.

YOUNG MAN—Sales work, expenses and drawing account. Apply between 10 and 4 on Sunday, 425 De Baliviere, room 216

SALESMEN WANTED

ATTENTION, ALERT MEN!

If you think you can sell fine shirts, hose, ties, etc., for a nationally known firm with good commission and bonuses fill in and mail for free outfit.

Name ———————————

Address ———————————

City ——————— State ———

References ———————————

Dept. F315, Roseciff, 1237 Broadway, N.Y.

SALESMANAGER

A recent advertising campaign has produced several hundred prospects, making it necessary for us to expand our sales force. We want a man who is ambitious and wants the finer things in life. Must be capable of handling salesmen. Our entire line of merchandise is made up of exclusive items. If you are interested in $100 per week or more, call at 4545-47-49 De Tonty st., 10 a. m. Monday. UNITED ROOFING AND SIDING CO.

AN OPENING

Is available for a steady, dependable man with recent vacuum cleaner experience. Must own car and have ability to handle men. Write immediately, giving address and phone number. Replies confidential. Box W-292, Post-Dispatch.

TWO MEN

Wanted by very large financial institution in its new business department; must be between 25-45, possessing good personality, executive and sales ability.

Only men who have been successful in past endeavors and who are open to consider permanent connection with unlimited opportunity; drawing account and commission contract to those who qualify.

Your reply in fullest detail, including telephone number, will be confidential. Box W-329 Post-Dispatch.

MEN WHO NEED MONEY

We have 3 openings for men who have had good jobs and would like a chance to stage a comeback; if willing to work, we will train you to sell our service to leads we furnish daily; after 30 days, if you are one of the men we are seeking, you will be placed in a built-up city territory, where you can make $25 to $50 weekly on new and renewal business; age 25 to 45 preferred; references; must have car. Apply 10, Monday morning, 4228 Lindell, St. Sweeney.

AUTOMOBILE CLUB.

ATTENTION

A nationally known organization established in 1888 desires to contact a high-class, well educated man with car, preferably between the ages of 25 and 40.

While this is not a selling job, you must be a salesman with ability to hire, train and supervise a sales force of women; permanent position; rapid promotion. Write the Ward-Stilson Co., Anderson, Ind.

DRAWING ACCOUNT

Liberal advance money for three men selling Westinghouse refrigerators and ranges and laundry equipment in St. Louis County. Floor time on department store floor. See Mr. Murdock, Monday, 10 to 12 only, or write 222 N. Grand.

I have opening for 6 neat appearing men with sales ability; preferably with cars; to call on manufacturers and jobbers in Missouri and Illinois territory. $24 to start. Expenses paid. Applicants interviewed at factory, 1515 Newhouse av., Sunday 2 to 4 p. m. only.

IDEAL SIDE LINE

Beautiful Neon sign: each sale earns $12; no competition; ideal; can work nights, too. 2214 Washington av.

APPLIANCE SALESMEN

To develop new district in St. Louis; Westinghouse refrigerators, ranges, oil burners and coal stokers. Drawing account and floor time. See Mr. Schultz, Monday only, 9 a. m. to 12. 222 N. Grand.

Automobile Salesman

New and used; a real proposition for a willing worker; with one of the largest and fastest growing dealers in the low-priced field. Box B-439, Post-Dispatch.

AUTO SALESMAN—We are a well-established Chevrolet dealer and have an opening for an experienced used-car salesman; please give references and particulars in your reply. Box W-315, Post-Dispatch.

AUTO PARTS SALESMAN—Established local fleet territory; must have experience and following; good proposition; state age, experience, reference. Box W-157, Post-Dispatch.

AUTO SALESMEN

Three experienced used-car salesmen. Three experienced used-car salesmen. SOUTH SIDE BUICK CO.

BAKERY SALESMAN—With retail house-to-house or wholesale experience; please state use own truck. Box B-246, Post-Dispatch.

DODGE and Plymouth salesmen; 5; real opportunity to make money with one of the fastest growing organizations in town. Call between 3 and 5. Mid-City Motors, Inc., 5425 Easton.

FURNITURE SALESMEN—For large retail furniture store; must be thoroughly experienced. Apply Union-May-Stern, 3904 Olive. Ask for Mr. Yawitz.

FURNITURE SALESMEN—Must be experienced. Apply Manne Bros. Furn. Co., 5615 Delmar.

Interior Decoration Salesmen

We have two openings offering liberal drawing account and commission arrangement for high calibre, thoroughly experienced Salesman of furniture, floor-covering and draperies; applicant must be able to demonstrate substantial past record of sales perfomance and know the mechanics of preparing data and plans for workroom procedure. Replies giving age, accurate account of age, telephone number, previous experiences will be considered. Box W-140, P. D.

LIQUOR SALESMAN—With retail following, to sell Kentucky distillery warehouse receipts; good commissions, liberal credit terms; full details first letter. Sales room, 905, 123 E. 6th st., Cincinnati, O.

NEON SIGN

No competition; each contract earns $12; virgin territory; ideal for man past 40 with car. 2214 Washington.

PHOTO ENGRAVING SALESMAN—Experienced; exceptional opportunity for the right man; interview strictly confidential. Box K-359, Post-Dispatch.

POULTRY EQUIPMENT AND SUPPLIES

Part time; must have car and cover rural districts; full commission also on repeat orders. Write NATIONAL POULTRY PRODUCTS CO., National Stockyards, Ill.

PRINTING SALESMAN—Opportunity for good producer; our men know about this ad; giev details; confidential. Box W-159, Post-Dispatch.

REFRIGERATOR SALESMEN

DRAWING ACCOUNT.

Floor time and leads furnished; to sell Westinghouse products; phone or write for appointment. Mr. Grellner, PRospect 7676, 3601 S. Grand.

SHOE SALESMAN—Experienced; steady; good pay. Al's Shoe Store, 1618 S. Bway.

SHOE SALESMAN—Experienced, neat appearance; reference. Box K-319, P.-D.

SODA WATER SALESMAN—Men with experience, both house-to-house and wholesale; state experience. Box B-355, P-D.

TRAVELING SALESMAN—For celluloid novelties and clubroom equipment; must be experienced and have following; give full particulars. Box W-50, Post-Dis.

TRUCK SALESMAN—Due to the tremendous increase in our business, we have more prospects than we can handle with our limited sales force, therefore we will add one more experienced truck salesman; salary and commission with total income dependent upon your sales ability. Box F-291, P.-D.

TRUCK SALESMEN—For best selling line of ½ to 3 tons truck in city; must be hard worker; we furnish car; give phone number when replying. All answers confidential. Box W-383.

TRUCK SALESMAN—Splendid opportunity for hustler, complete line ¾ to 6-ton; old manufacturer and well priced; must be experienced and own car; salary and liberal commission; state age, experience and reference. Box F-261, Post-Dis.

USED CAR SALESMAN—Real opportunity for energetic man, with experience to make up to $75 weekly; no outside solicitation necessary; guaranteed salary; we've spent thousands of dollars in advertising to bring customers right in our front door. Floaters need not apply. Apply Monday.

WELFARE FINANCE CO., 1029 N. Grand.

SALESMEN WANTED

MEN.

If you really knew what this business has meant to other men, you would not pass up this ad as "just another one of those propositions." If you do, you are in all probability missing what, to a great many men, has been the opportunity of a lifetime. No matter what your present income is, no matter what your position in life, you ought to be sincere in your desire to improve it, to increase your income to properly provide for your family and give them the better things in life and to get into a permanent business of your own.

We have such an opportunity for you right now. Men in this business from all walks of life are big earners right here in St. Louis and nearby towns. When they learn this profitable business thoroughly, their incomes range around $2000, $4000, $6000, $7500 and more per year, yet they had no previous experience in this kind of work.

Our company is rapidly approaching in this country the complete dominance of the market it has already secured in other countries, with five European and American factories continuously busy supplying our product. 1935 was our sixth consecutive record sales year.

Beginners may have to get along temporarily on $125 to $200 per month. However, you are placed on the same basis of compensation as the others and make no investment or deposit of any kind. If you are selected for this opportunity, you will be given complete tarining at our factory branch at no expense to you. We will teach you this business, help you to real and permanent success, and we will not ask you to make any investment.

This opportunity is open to you NOW because of the ever increasing demand for our product. If you are between the ages of 25 and 50, are willing to work and study conscientiously, to secure the success and large earnings possible in this business, this opportunity concerns you.

We are sincere in offering it to you, and you will find that 20 minutes spent in an interview with us will be the most valuable 20 minutes you ever invested. For a personal interview, apply at Suite 512, Paul Brown Bldg., 9th and Olive sts., Monday between 9:15 a. m. and 1:15 p. m.

Used Car Manager

One to head department, that knows used cars and wants to make a real connection with one of the largest and fastest growing agencies in St. Louis. Must have clean record and know how to handle volume operation. Our employes know of this ad. Box K-254, Post-Dispatch.

Wanted, 2 Experienced Vacuum Cleaner Salesmen

World's largest department store offers exceptional opportunity to salesmen who have vacuum cleaner sales experience; live leads, floor days; guaranted draw, plus commission bonus; age 25 to 45; must have car. If you can qualify, apply at once. Box F-293, Post-Dis.

SALESMEN—Work for yourself as well as the other fellow. Frankly, you are entitled to and will receive part of your full commission on all prospects you develop but don't sell, if we sell them later.

One of America's outstanding manufacturers of quality merchandise for over half century is building a single, compact sales unit that turns out the finest of broiled and baked foods; also used for boiling, frying and griddle work on top, all at the same time. It's an all-purpose unit, designed to meet all needs of taverns, restaurants, lodges, schools, etc. Even many churches with kitchens are prospects. Can sell exclusively or with present line.

State experience, territory wanted. All replies handled in strict confidence; all sincere business replies will be acknowledged. Box F-318, Post-Dispatch.

SALESMAN — Established distributor engaged in wholesale jewelry selling only; has an opening for a salesman who can contact our present accounts and establish new ones. Must be familiar with and have a following in the retail furniture, hardware or electric appliance stores in St. Louis and county. Major appliance experience preferable. Territory is exclusive and fully protected. This position is permanent and remunerative year round to a hard worker. Application strictly confidential. Tells us about yourself in first letter. Box W-273, Post-Dispatch.

SALESMAN—High-grade specialty salesman to sell nationally known line of plumbing specialties and repair parts to master plumbers and institutions; experience in plumbing specialty selling preferred, however will entirely necessary; must be able to finance self, own car; exclusive time required; straight commission paid weekly; state age, married or single, business and trade integrity references, also past business connections in first letter. Box 341, Equity, 113 W. 42d st., New York City.

SALESMEN

YOUNG MEN

to call on offices and industrial plants with a complete line of General Electric water coolers. Advertising campaign now under way. Leads furnished. Inexperienced men can make $35 to $60 a week. Call before 10 or after 4. Monday. Ask for Mr. Loesch.

JAMES & CO., INC. 4144 LINDELL.

SALESMEN—2, for St. Louis, also East St. Louis and Alton territories, for future branches. If not experienced in siding, roofing, real estate, etc., willing to learn; thousands of houses and roofs, because of neglect, must be covered; big money possibilities and permanent future with very substantial company; remuneration discussed at interview, preferably arranged by phone for afternoons only, or write Dependon Co., 2732-34 Park.

SALESMEN. GOOD SALARY AND COMMISSION

To book amateur shows; good personality, fluent talker, have car, furnish surety bond. Six days' training. Allowance for transportation to Fairfield to successful applicants. Apply immediately by mail. Universal Producing Co., Fairfield, Ia. Dept. IB.

SALESMEN—To represent national organization, selling Neon window displays, on $1 weekly payment basis; must have car; free to travel; joint account against commission. Call all day Monday and Tuesday, R. Wiberg, room 226, Westgate Hotel.

SALESMAN—Experienced selling products, equipment or technical services to power and heating plant engineers, building managers and maintenance superintendents, industrial and institutional purchasing agents; drawing account; must have auto. Write North American Fibre Products Co., Cleveland, O.

SALESMAN—Excellent opportunity for reliable man to service established trade for well-known corporation; $450 deposit required for the merchandise on location; $30 salary and commission; only capable, energetic man apply. Employment Dept., Chicago Nut Meat Co., 314 W. Erie st., Chicago.

SALESMAN—Large Eastern paint brush manufacturer requires full time better type experienced brush salesman for Middle West; nominal weekly drawing against proper commission basis. Permanent. Address Brush Mfg. Box J-220, Post-Dispatch.

SPECIALTY SALESMEN. $500 MONTHLY.

Unique proposition for general retail trade. Established wholesale house, no competition; liberal advances against commission contract. Salesmanager. Cass Bldg., Detroit, Mich.

SALESMEN—We have several opportunities for 3 good men, for retail sel

Persons Desiring FURNISHED ROOMS Watch the VACANCIES ADVERTISED in These Columns

HELP WTD.—WOMEN, GIRLS

HOUSEKEEPER—Middle age. Call COL. 1041.

HOUSEKEEPER—White; middle-age preferred; steady work. 1708 Arlington.

HOUSEKEEPER—For teacher, 3 in family, apartment, own room, $3.00. FO. 6160.

HOUSEKEEPER—Middle-aged; small wages. Call Sunday before 12. FL. 3430.

HOUSEKEEPER—For teacher, 3 in family, apartment, own room. $3. FO. 6150.

HOUSEKEEPER—Call Sunday or Monday. Wm. Hill, 1030 S. 9th.

for room. Box W-183, Post-Dis.

HOUSEKEEPER—Rooming house, exchange

HOUSEMAID—Experienced, between 20-30. Apply 2-5 Sunday, 6666 Washington, 1st floor west.

INSPECTOR—For men's clothes, in cleaning plant; also mark in; give age and experience. Box W-70, Post-Dispatch.

LADY STORE DEMONSTRATOR—Experienced; 25c product. Blair, 4461 Olive.

LAUNDRESS—White, who can operate [illegible] days a week. Box W-137, Post-Dispatch.

LAUNDRY HELP—EXPERIENCED PRESS MACHINE OPERATORS. IMPERIAL LAUNDRY, 4701 DELMAR.

LAUNDRY HELP—Shirt body press operator; must be experienced. Suburban Laundry, 6201 Derby.

LAUNDRY HELP — Experienced press operators. Glick's Laundry, 5190 Delmar

MAID—White, German preferred; housework, cooking; small refined suburban home; small family; no laundry; give references; $20 month. Box W-297, P.-D.

MAID—German preferred; new home in Normandy; 2 in family. Box K-156, Post-Dispatch.

MAID—White; general housework, laundry; $16 month. FOrest 0212.

MAID—Upstairs; assist with children; $40-$50. Hardy Agency, 5232 Enright.

MAID—White; for general housework. Call Sunday, WE. 627J. References.

MAID—White, settled; general housework, laundry; stay on place. MU. 2107.

MARKER—Must be experienced on National marking machine in cleaning plant, 4225W Easton av.

MILLINERY OPERATORS

Regular type, for soft work; must be thoroughly experienced.

STAVIN, 1111 Washington

MILLINERY MAKER—Thoroughly experienced only. Sessel, 554 Limit av.

MULTIPLEX OPERATOR—Or simplex; $65-$80. BUSINESS SERVICE, Chemical Bldg.

MULTIGRAPH OPERATOR—Capable using typewriter permanent position; state salary expected. Box W-41, Post-Dis.

NURSE—Practical; semi-invalid; family of two. Box W-93, Post-Dispatch.

OFFICE GIRL—Bookkeeping experience essential; state experience, references, $15. Box W-379, Post-Dispatch.

SOFT OPERATORS

Experienced on ladies' hats; non-experienced do not apply. David Cohen Hat Co., 615 N. 9th.

OPERATORS—Sewing machine felling, 2-needle joining, heavy garments or over-alls experience preferable. Box W-373, Post-Dispatch.

OPERATOR—On pluma Skiver; experienced. LaClede 5501.

OPERATORS—Experienced on better wash dresses. 2005 Washington, 7th floor.

ORDER TYPIST—Stenographic experience preferred but not essential; state age, experience and salary expected. Box W-105, Post-Dispatch.

PAINT WASHERS — Experienced. Tom Smith, 3952 Evans.

PRESSERS—Experienced; on silk garments, in cleaning plant. 3820 Washington, 2d floor.

SEAMSTRESS—Experienced upholstery and slip-cover sewing; steady work. Causey Upholstering Co., 6820 Gravois.

SILK PRESSER—For dry cleaning plant; must be experienced; steady work. Apply 5157 Easton av.

SILK PRESSER—At once. 3205 Meramec.

SILK PRESSER — Experienced. Staten Island Cleaning Co., 2306 Washington.

SILK PRESSER—Call Sunday, 9-12 a. m. 4544 Gravois.

SPOTTER—Experienced on silks, in retail cleaning plant. Kieffer Cleaning Co., 7110 Oakland.

STENOGRAPHER—24-26; high school graduate; heavy dictation; good firm, downtown; $75. BUSINESS SERVICE, Chemical Bldg.

STENOGRAPHER—Young lady; experienced filing, general office work, energetic, willing; start low salary; give full details. Box W-218, Post-Dispatch.

STENOGRAPHER—State age, experience, salary desired; permanent position. Box K-197, Post-Dispatch.

STENOGRAPHER—Experienced, single, under 25; permanent if satisfactory; state salary expected. Box B-201, Post-Dis.

STENOGRAPHER—Age 28-32; fire insurance, $85. REFERENCE ASS'N, 705 Olive. Rm. 309.

STENOGRAPHER—Assistant bookkeeper; some experience. State age, qualifications. Box W-128, Post-Dispatch.

STENOGRAPHER—Real estate; $60. REFERENCE ASS'N., 705 Olive. Rm 309

VOUCHER CLERK-TYPIST—21-25, $85. EFFICIENCY, 1306 Syndicate Trust.

WAITRESS—Experienced, age 20-24; room, board; small wages, tips. The Red Coach Tavern, U. S. Highway 66 at Vandover rd., Valley Park.

WAITRESS—Board on premises. Spring Lake, Fenton, Mo., or PR. 5206.

WAITRESS—For noon hour, 2021 Washington. Call Monday.

WAITRESSES—Young, experienced tap room. Sunday, 111 N. 18th.

WAITRESS—Experienced. 1710 Franklin.

WASH DRESS DESIGNER. Requirements: Experience with outstanding house, creative ideas, ability to produce sellers in $1.95 and $2.95 ranges. Excellent opportunity; good salary. Write full information. Confidential. Rhea Mfg. Co., Milwaukee, Wis.

WOMAN—Mature; refined, to be trained as professional corsetierre and be associated with large manufacturing company; unlimited opportunity. Box W-78, Post-Dispatch.

WOMAN—White; living near Loughborough, Vermont; to do housework, laundry, for employed couple. Call Sunday after 1. RIv. 05143.

WOMAN—Experienced in packing, fancy and bulk candies; must be good help organizer, state age and past experience. Box F-287, Post-Dispatch.

WOMAN—Housekeeper for employed, couple; experienced; for child 4 years; $20; stay. Box W-286, Post-Dispatch.

WOMAN—About 28 years, to work in tavern and assist with housework. 201 East Etta. Call about 2.

WOMAN—Middle-aged, cooking; general housework; $20; stay. Reerences. RO. 1689.

WOMAN—Middle aged; care for children, for home and small pay. Box B-49, Post-Dispatch.

WOMAN; White; experienced, general housework; cooking; assist with children; $20 month. CA. 4086.

ATTRACTIVE WOMAN—With personality; 23-45; for cosmetic counter; experience unnecessary. Box W-285, P.-D.

WOMAN—Attractive, 23-45, for our cosmetic department. Call GArfield 9471, Sunday or Monday, 9-1.

WOMAN—Active, middle-aged, for housework; county cottage; more for home than wages. Box W-381, Post-Dispatch.

WOMAN—White; housework and cooking, assist baby; board; references. FOrest 6231.

WOMAN—General housework; good home; references. Box W-337, Post-Dispatch.

WOMAN—German; assist housework; no laundry. Box F-141, P.-D.

WOMAN—Middle-age; housework; no children. 5620 Wabada, morning.

WOMAN—White, general housework, reference, home nights, Sunday. PA. 6735W

WOMAN—White; general housework; stay; references. HI. 1408.

WOMAN—General housework; 2 children; reference. Apply Sunday, 3867 Folsom.

WOMAN—White; 35; general housework; $3 week; good home. 4016 Page.

WOMAN—German or Hungarian, for housework. 1065 Garth av., Bader.

WOOL SPOTTER—For dry cleaning plant; must be experienced; steady work. Apply 5157 Easton av.

YOUNG GIRL—16-18; white; housework only. 6403 Clayton rd., bakery.

YOUNG LADY—Doing housework. Call 8-12, 4875A Heidelberg.

YOUNG LADIES—To model size 34 bathing suit, in style review at Westborough Country Club; no compensation. Apply Fanchon & Marco School of the Theater, where you will be trained for this show without charge, if you are selected. Monday night, May 4, at 7 p. m., 3333 Lindell bl.

HELP WTD.—WOMEN, GIRLS

YOUNG WOMAN — Single, good education and personality, as investigator, not canvassing or selling; auto required. Write stating age, qualifications for interview. Box F-396, Post-Dispatch.

AGENTS WANTED—WOMEN

WOMEN—Earn money with our fast-selling POLISHING CLOTHS. No investment. Free sample. Box T-350, P.-D.

CANVASSERS AND SOLICITORS WOMEN

GOOD OPENING—Good future, for 2 ladies with good connections and car, to list property (under our plan). Davis & Sons, 6804 Delmar.

SALESLADIES—Crew work; salary and bonus. 4960 Aldine pl., Sunday, 12-3.

SOLICITORS—Our new exclusive method of moth-proofing will enable you to obtain many new accounts. Good proposition. Box W-79, Post-Dispatch.

WOMAN—Sell potato chips, noodles, etc.; salary, commission. 3611 N. Grand.

SALESWORK

CANVASSERS—Unusual help, to close your sales season; now in full blast, all day Sunday and before 9 a. m. week days. 5251 Delmar.

COLLEGE STUDENT—Or teacher, for summer months; splendid experience; pleasant work, good salary. Box B-328, Post-Dispatch.

CREW and manager. 2717 Sutton, Maplewood. Mon., 1-4.

GIRLS—Easily make, $16 per week in order department, salary and bonus. Mid City Bldg., Grand and Olive rm. 315.

GIRL—10, advertising campaign, $2 day or commission; conditional. Apply 4620 Kennerly.

LADY—Over 30, to interview selected mothers for child-training service. Position permanent. Must be well educated and capable of advancement. If qualified will pay $50 week. Call Monday, 407 Board of Education Bldg., 911 Locust.

LADIES—To take orders door to door, household products with premium, good commission. 4121 N. Grand.

SALESLADIES—Experienced in selling, for crew work in St. Louis; guarantee to start. Call at Modern Laboratories, 114 S. Third.

SALESLADIES—Experienced soliciting on telephone for photographic studio. Call for appointment. 2156 Salisbury. CO. 7661J.

SALESLADY—Must be experienced ladies' ready-to-wear. Apply Sunday morning, 9:30-11:30 a. m. 4122 Easton.

SALESLADY—Experienced; direct 10 live wires; $1 guarantee; commission. 9 a. m., Monday. 4909 Delmar bl.

TWO ladies, neat, educated, with department store experience; about $18 weekly advance commission. Mr. Williams, 722 Chestnut, Monday 2 p. m.

WE CAN place 3 women at once, if you are over 30, of fair education and neat appearance; experience not necessary, though dressmaking and knowledge of modern style will help. This is permanent work. If you are looking for part-time work do not apply. Interview will be granted 9:30 to 12:30 only Monday morning, Room 824 Arcade Bldg.

WOMAN—Charis Corporation has position available in sales department for mature woman; must be reliable and able to furnish good character references; good earnings plus opportunity for advancement to right woman. Apply Monday, 9:30 to 12, 621 Arcade Bldg.

SALESWOMEN WANTED

SALESLADY

Beautiful Neon sign; no competition; ideal; each contract earns $12. 2214 Washington av.

SALESLADIES—Excellent opportunity for women with good sales ability; only experienced needed; apply in person Monday morning. Mr. Stone, Washington Hotel.

SALESLADY—Dry goods, preferably with small store experience; state experience, age, references, salary expected to start; opportunity to advance; steady work. Box K-293, Post-Dispatch.

SALESLADIES—Real opportunity for intelligent ladies to make in their spare time as much as $100 per month; no house-to-house selling. Box G-61, P.-D.

SALESLADIES—30 per cent commission and bonus selling hosiery, lingerie, direct to customers. Catalog free. SILK PRODUCTS CO., Mayfield, Ky.

SALESLADIES—5, neat-appearing, to sell a 4-4 leading line of washers and ironers; must live in vicinity of Webster or Kirkwood. KIr. 1703.

SALESWOMEN—For part or full time work; very attractive proposition. 1252 N. Kingshighway.

SALESLADIES—2; good personality; drawing accounts. Call Monday, 8 to 10, Becker Co., 905-07 Chouteau.

SALESWOMAN—To sell ready-made furniture slip covers in large retail furniture store; must be fully experienced; state age, experience, salary expected. Box F-369, Post-Dispatch.

IF YOU AGREE to show them to friends, I'll send you 2 snag-proof silk stockings free and show you how to earn up to $22 a week; state size. American Mills, Dept. 7040, Indianapolis.

WOMAN ORGANIZER—Capable, thoroughly experienced; assist sales manager to organize residential corset sales service; liberal commission, with salary and promotion if qualified. 217 Wainwright Bl.

ROOMS AND BOARD

ROOMS WITH BOARD—CITY

North

ALICE, 2039—Lovely south front; 1, 2 men; home cooking; $5, $6; car, bus.

ASHLAND, 4233—Desirable room, board; reasonable; exclusive home; adjoining bath.

FARLIN, 4440A—Lovely, large room; excellent meals; Holy Rosary parish.

LEXINGTON, 3926A — Couple employed; meals optional; private; references; bus.

Northwest

CARTER, 4857—Lovely room, in modern bungalow; good meals, laundry.

LABADIE, 5641A—Light, private home; breakfast, dinner. MU. 0987.

LOTUS, 5144—Nice room; ladies; board optional; cars, bus. FO. 9918.

NORTHLAND, 5238—Room and board; reasonable. EV. 3436.

South

BOTANICAL, 3631—Lovely south front; home cooking; $5 up.

BOTANICAL, 3631—Large south front; home cooking; 1 or 2. LA. 3101.

COMPTON, 1925 S.—Single or double; southern exposure. GR. 2576.

FLAD, 3625 — Large, comfortable south room, twin beds; water in room; excellent meals; good transportation.

GEYER, 3002 — Attractive room, good meals; double or single. GRand 5549.

HALLIDAY, 3505—Single or double, south, room; good meals. LA. 5334.

HALLIDAY, 3533—Single south room, private; excellent meals; gentlemen.

HALLIDAY, 3507—Large, light room, private; breakfast. PR. 6377.

HARTFORD, 3811—Large front; garage; $4.50; private; breakfast optional.

JEFFERSON, 3346A S.—For 1 or 2 young men; home privileges. LAclede 1823.

LOUGHBOROUGH, 4323—1 or 2 men; twin beds; private. Riverside 2393W.

McDONALD, 3615A—Large, 1 or 2, homelike; good meals; reasonable.

MERAMEC, 3428—South room; private; good meals; 2 employed. RI. 6343J.

MISSOURI, 3315—Room and board; German cooking; reasonable; garage; gentiles.

PESTALOZZI, 3448—Refined gentleman; private home; good meals; near Grand.

FORTIS 3121—Double room; good meals; garage; reasonable. LA. 6000.

RUSSELL, 4050—Clean, light rooms, single, double; excellent meals; reasonable.

RUSSELL, 3644—Double, single; quiet home; best food; convenient; reasonable.

RUSSELL, 4023—Board with single room, $5; convenient location.

SHAW, 3640—Apt. 5; board optional; 1 or 2. PRospect 6764.

SHAW, 42xx (near Shaw's Garden); private home; apartment. LAclede 6568.

SHENANDOAH, 2828—Large south; double or twin beds; excellent meals.

SIDNEY, 3514—Clean south room, board optional; owner's home.

SIDNEY, 3587 — Cool south; excellent meals, congenial folks, $6. LA. 3694.

SPRING, 1845 S.—Double room; twin beds; excellent meals; 2 gentlemen.

ROOMS WITH BOARD—South

TENNESSEE, 2711 (near Grand)—Single or double.

VIRGINIA, 3641—Gentleman or lady; good meals; reasonable. LA. 1747.

VIRGINIA, 4231—Large room; homelike; excellent meals; near car and bus.

WAVERLY PL., 1727—Front room, good meals; convenience. FR. 2463.

WHITTEMORE, 2347—Clean rooms; 3 meals per day, $4 up.

WYOMING, 3663—Large room, twin beds, all conveniences. FR. 5538.

WYOMING, 3670A—Nice, large room, southern exposure; twin beds. PR. 1199.

ROOM—Beautifully furnished; twin beds; porch; family style meals; quiet street; good transportation. GRand 6648.

ROOM AND BOARD—Private family; excellent meals; gentleman. 3810A Humphrey. LA. 8381.

ROOMS—Modern residence; 3-4 men; plenty good food; reasonable. FR. 5390.

Southwest

LISETTE, 5406—Room, good meals; 2 employed; private. FL. 0330.

ROOM—Gentleman wishing a good home, good meals; private. Call FL. 4641.

West

AUBERT, 724 (at Delmar)—Comfortable home; excellent meals; $5 week.

BARTMER, 5700 — Desirable rooms; excellent meals; $5.75 up.

CABANNE, 5555—Large room, accommodate 3 or 4; 2 single connecting; other rooms at summer rates. RO. 9210.

CABANNE, 5642—Large home; beautiful rooms; excellent meals; gentlemen; reasonable.

CABANNE, 5244—Newly furnished rooms; clean; twin beds; unusual meals.

CABANNE, 5132—Single, double attractive; twin beds; $6. FOrest 6568.

CABANNE, 5600—Bachelor's club, now forming, home comforts. CA. 2470J.

CATES, 5869—Nice front room, single or double; good board. CA. 0412J.

CATES, 5881—Lovely room, private porch, excellent meals; reasonable.

CATES, 5819—Large south room; also room with sleeping porch.

CATES, 5064—Nice, clean sleeping room; board optional.

CATES, 5948 — Large, nicely furnished front room; private home. CA. 4387W.

CHAMBERLAIN, 5720—Front; private home; convenient location; very reasonable.

CLEMENS, 5849—Lovely, large room; pleasant home; good food.

CLEMENS, 5894—Light, airy room; home privileges; excellent meals.

CLEMENS, 5942—Pleasant front room; plenty hot water; meals; ladies.

LIVE AT HOTEL CLUBS
5406 Delmar
For Business Men and Women; beautifully furnished rooms, with bath; excellent meals. FOrest 8578.

DELMAR, 5321—5th floor suite; private bath; single rooms, excellent meals.

ENRIGHT, 5215—Room, bath, line meals; every convenience; reasonable.

ENRIGHT, 5026—Newly decorated rooms; board, laundry; $5.50, $7; references.

FOREST PARK, 4548 — Lovely room in apartment; convenient location; good meals; gentlemen preferred; 1st west.

FOREST PARK, 4542—1st west; refined gentleman; excellent food; conveniences.

JULIAN, 5882—Single, double rooms; also suite with sunroom; Southern cooking.

KENSINGTON, 5101—Single, double rooms; meals optional; between two car lines, two bus lines. FOrest 2727.

McPHERSON, 4918—Elegant room; twin beds; sleeping porch; good meals; also single room; Christian home.

MAPLE, 5541—Large double; 1-2 good meals; convenient transportation; reasonable.

MAPLE, 5300—Attractive room, twin beds, excellent meals; reasonable; investigate.

MAPLE, 5352—Comfortable front room, home atmosphere; excellent meals.

CATHOLIC WOMEN'S ASSOCIATION.
4337 MARYLAND.
Business women and girls employed; rooms with board; very reasonable rates.

MINERVA, 5246—Rooms with or without board; newly furnished; like home; $4 to $8; one or two in room.

PAGE, 5041—Congenial home; loads of good eats; men only; $5.

PARKLAND PL., 15—Large, attractive front room, excellent meals; homelike.

PERSHING, 4485—Room, board; southern exposure; private; reasonable. JEff. 6787

PERSHING, 55xx—Room-board for couple or 2 girls employed.

RAYMOND, 5127—2d south front; 2 beds, 2 closets, 2 baths; good food; $6.

UNION, 1396—2d floor double; twin beds; 2 young men; good meals; $5.

VERNON, 5054—Exclusively furnished; homelike; German cooking; reasonable. FOrest 3778.

VERNON, 5162—Lovely room in refined home; 5161 for business people.

VERNON, 5146—Gentlemen, twin beds, convenient bus, cars. FO. 5726.

VERNON, 5236—Attractive home; good meals; phone in room; gentlemen.

VERNON, 5612—Desirable, private home; convenient transportation. FO. 6313.

WASHINGTON, 5106—Beautiful home; refined people; excellent table; single; double.

WASHINGTON, 5214 — Nice room; excellent table. FO. 8869.

WASHINGTON, 5142—Lovely home; attractive room; excellent meals; $6-$8.

WASHINGTON, 5280—Front, south; twin beds; bath; excellent meals; $5 up.

WASHINGTON, 5138—Attractive home; accomodate 2 or 3 ladies; $6, $7, meals.

5109 WATERMAN
SINGLE AND DOUBLE ROOMS with board for girls and business women. All newly furnished; all outside rooms; some with bath. See them today. Excellent meals. FOrest 1735.

WATERMAN, 5167—Lovely furnished double, single; gentlemen; good meals; reasonable.

WATERMAN, 5222—Newly furnished, beautiful surroundings, showers; excellent table. Reasonable.

WATERMAN, 5126—Lovely rooms; twin beds; excellent meals. $6.

WATERMAN, 55xx—Private apartment; twin beds; shower; meals, 2. FO. 1314

3828 WESTMINSTER
Attractive; water in room; twin beds; good meals; $5 and $6; free phone.

IDEAL ROOM—1-2 ladies; south, west, north exposures. FOrest 5030.

REFINED, Jewish, private family; sunroom and bedroom. CA. 5337.

ROOM—Large, 2d floor; sleeping porch; splendid food; private home; employed adults. RO. 0554.

ROOM—Newly furnished; near cathedral; Southern cooking; gentleman. JE. 4998.

ROOMS FOR RENT—CITY

Central

DELMAR, 617 — Housekeeping; clean, respectable, $3. CEntral 7618.

NEW OLIVE HOTEL—19th and Olive; rooms, $2.50 up weekly; fans.

North

ANDERSON, 4428—2 unfurnished; bath; lady employed; one furnished, gentleman.

BLAIR, 3961—1 or 2; furnished; housekeeping rooms; modern.

COLLEGE, 4335A—Room, nice, large, front; private; reasonable.

DODIER, 1430-32A—1-2-3 furnished or not; $10 to $13; porch. Apply 1915 Hebert.

EAST WARNE, 2160—Light housekeeping, for gentlemen or couple; conveniences.

ELMBANK, 4460—Two neat front; modern; housekeeping; adults; reasonable.

FAIR, 4043A—Private home; sleeping; convenient transportation. CO. 2137J.

FAIR, 4519A—Nice large room, good transportation. CO. 3698W.

GREER, 3219—2 light front housekeeping, water, porch; garage; phone.

GREER, 3829A—2 furnished housekeeping rooms; sink; private; employed.

KENNERLY, 3957—Two furnished housekeeping; water, porch; conveniences; reasonable.

LABADIE, 5317—2 furnished light housekeeping rooms; adults.

LABADIE, 3948A—Couple have spare room; north and south windows.

LEE, 4341—2 light housekeeping rooms and sleeping room.

LEE, 4257—Small front sleeping; private home.

LEE, 4323—2 rooms for light housekeeping; for rent; reasonable.

ROOMS FOR RENT—North

LINCOLN, 4016A—Bedroom, kitchen, large porch; $3.50 week; adults; private.

MAFFITT, 4057—2 rooms, neatly furnished, for two persons.

PALM, 3207—Room for gentleman; private family.

SARAH, 2509 N. — 2 neatly furnished rooms; all conveniences; $3.50.

ST. LOUIS, 4236 — 2 back rooms and bath; adults; $12.

ST. LOUIS, 3915 — 2 large front housekeeping; neat; phone; reasonable.

SULLIVAN, 3929A—Neatly furnished front room; car, bus, phone.

UNIVERSITY, 3206A—Near Grand; meals optional; gentleman. FR. 1077.

ROOM—In-a-dor bed, near O'Fallon Park; man preferred. CO. 2740W.

Northwest

ARLINGTON, 3008—Bedroom, kitchen; entire 2d floor; separate entrance.

ASHLAND, 5143—Double, convenient; 2 cars; bus; owner. Phone; breakfast.

BEACON, 5479—Sleeping rooms; private home.

CORA, 1919—2 nicely furnished housekeeping rooms; gas, electric; heat.

COTE BRILLIANTE, 5809—1 or 2 nicely furnished, large, connecting reasonable.

ELMBANK, 5903—Attractive south sleeping; 1 or 2 reliable ladies; meals optional; private family. EV. 2051.

HIGHLAND, 56xx—Bedroom, private home, employed couple; garage. MU. 1512.

LUCILLE, 6047—2 housekeeping rooms in bungalow; refrigeration. MU. 8148.

LOTUS, 5215—Double or single; private home; meals optional; reference.

MAFFITT, 5215—Housekeeping, use of kitchen; private; adults.

MARCUS, 2406—2 large 2d floor furnished; private home; adults.

NATURAL BRIDGE, 5550 (near Union)—South room, or share apartment; exceptional opportunity; reasonable. MU. 3793.

NORTHLAND, 4760—2 unfurnished front, sink, range, icebox, linoleum, shades, closet; heat, light, gas.

LOTUS, 4923—Beautiful 2d floor front; sleeping room; private home.

ROBIN, 5529—Modern large front, conveniently located; hot water; phone.

ROSALIE, 4693A—2 rooms, furnished; modern; $6; garage.

THEODOSIA, 5705 — Neat, housekeeping, phone; garage; employed couple.

THEODOSIA, 5337—Large south front room; conveniences. FO. 2171.

THRUSH, 5511—3 furnished housekeeping rooms; private bath; conveniences.

ROOM—1 or 2; private family; near United Drug and Chevrolet. MU. 7132.

South

ACCOMAC, 2844—Large, cool, clean front housekeeping; neatly furnished; conveniences.

ACCOMAC, 2812—Housekeeping, sleeping, abundant hot water; washer, sinks, reasonable.

ALLEN, 2732—2 unfurnished rooms; bath, laundry, garage, adults; $11.50.

ALLEN, 2651—And 2746 Russell; housekeeping rooms; reasonable.

ALLEN, 2753—2 connecting housekeeping rooms, sink, neatly furnished.

ANN, 2648—Light housekeeping; 2 rooms; bath; quiet; phone; private, $7.

ARKANSAS, 3631—½ block east of Grand; 1 or 2, housekeeping, complete.

ARSENAL, 2017—Connected furnished rooms, light housekeeping; modern; showers.

ARSENAL, 3904—Attractive room, southern exposure; private home; 1 or 2.

ARSENAL, 3548A—Near Grand, light housekeeping room.

ARSENAL, 3436A—Connecting, light housekeeping rooms; also sleeping.

ARSENAL, 3550—Grand-Arsenal; attractive 2-room apartment; furnished.

BENTON PL., 35—2 large front connecting housekeeping; water. GR. 4261.

BLAINE, 3630—South window; very reasonable.

BLAINE, 3642 Bedroom, connecting kitchen; modern; southern exposure.

BLAINE, 3660—Nice, clean bedroom, kitchenette; sink, washer; $4.50.

BOTANICAL, 4027A—Large, unfurnished room; kitchen privileges; reasonable; adults.

BOTANICAL, 3821A—Nicely furnished sleeping room, single double; reasonable.

BOTANICAL, 3667—Nice, large, twin beds or single; real home.

BOTANICAL, 3971 — Housekeeping, sleeping; conveniences; newly decorated.

BOTANICAL, 3929A — 3 rooms, furnished complete, for housekeeping.

CALIFORNIA, 3618A—Two cozy furnished front housekeeping; everything furnished; private.

CALIFORNIA, 1633 — Neatly furnished housekeeping or sleeping, $3.50. PRospect 9504.

CALIFORNIA, 3614—Room; large front, 2d floor; two small rooms, 3d floor.

CASTLEMAN, 4256A—Two newly decorated, unfurnished front; near Shaw's Garden.

CASTLEMAN, 3936—Front sleeping room, gentleman employed, $2; hot water.

CASTLEMAN, 4056—South connecting housekeeping; sink, porch, $3, $2.75.

CASTLEMAN, 3827—Very desirable, porch, private home; reasonable; gentlemen only

CLEVELAND, 3652—Newly decorated housekeeping; also sleeping; conveniences; reasonable.

CLEVELAND, 3850 — 2 lovely rooms, porch, radio, electric washer, telephone.

CLEVELAND, 4148—Bright sleeping room, private home, girls; phone; 3 cars.

CLEVELAND, 3951—Attractive front room and kitchen; also sleeping.

CLEVELAND, 3948A—Light housekeeping rooms; all conveniences; screened porch.

CLEVELAND, 3952—Nice clean front room; $2; phone.

COMPTON, 1548 S.—Room, light housekeeping or sleeping; quiet; private family.

COMPTON, 3925 S.—Room, 1 or 2 employed women; privileges. LA. 7962. Sunday.

CONNECTING, moderately furnished; refrigeration. 31 Benton pl. GRand 6859.

CONNECTICUT, 4058—Large front room, excellent meals; lady employed.

EADS, 3315A—Excellent 2-room suite; water; also single housekeeping; reasonable.

EADS, 3124—Housekeeping, furnished; phone; janitor service; couple; $3.50.

EADS, 3441—3 front rooms, private, with conveniences; reasonable.

EADS, 3443—3 rooms, attractive furniture, dishes, linens, washing machine; adults.

EADS, 3231—Two housekeeping rooms; large porch; also sleeping; garage.

EIGHTEENTH, 2437 S.—Two housekeeping, completely furnished; nice furniture; yard.

ELEVENTH, 2224 S.—2 rooms, kitchen, newly decorated; reasonable.

FLAD, 3646A—Attractive housekeeping suite, everything furnished, reasonable.

FLAD, 3845—Single, nice closet; phone; Park car; employed girl; $2.50.

FLAD, 3935—Large, modern; for refined man; Christian family; garage.

FLAD, 3660—Single and connecting housekeeping rooms; completely furnished.

GRAND, 4023A S.—Sleeping room; private home; conveniences, garage. RI. 2342W.

GRAND, 3520A S.—2 lovely front rooms for sleeping or housekeeping; no children.

GRAND, 3450A S.—2 rooms, housekeeping; sink, kitchen, suitable 3. FR. 2079.

GRAND, 3455 S.—Newly furnished; twin beds or single; gentlemen or couple.

HARTFORD, 3424—Front sleeping, private, adult home. LA. 3437.

HARTFORD, 3437A—Large south front, 1 or 2, private. PR. 0702.

HARTFORD, 3854—Nice large room, board optional; private. LA. 5174.

HUMPHREY, 3512A—Large room for 1 employed; phone LAclede 1811 or call before 11 a. m.

HUMPHREY, 3669—2 or 3; unfurnished; heat, light, gas furnished; phone.

HUMPHREY, 3611—bright clean room; garage optional.

IOWA, 3608—Front housekeeping; linens; gas, electric, phone.

JUNIATA, 3731—Nicely furnished, all conveniences; gentleman; private; garage.

LAFAYETTE, 2541—Light housekeeping and sleeping rooms; all conveniences.

LAFAYETTE, 3837—Lovely home, 1 or 2, all conveniences; furnished; garage.

LAFAYETTE, 3150—Front room, housekeepign; gas, electric, phone; $3.

LAFAYETTE, 2102—Housekeeping; $3; with sinks, $3.50, $4, $4.50, $5; adults.

LAFAYETTE, 3626—Apt. C; large south room; board optional; conveniences.

ROOMS FOR RENT—South

LAFAYETTE, 2855—Clean, warm; washer, radio; housekeeping; $3.50. With kitchenette, $4; sleeping, $2.

LAFAYETTE, 2318—Large housekeeping in beautiful residence. Phone; $4 up.

LAFAYETTE, 36xx—Housekeeping room and kitchen; reasonable. LA. 7018.

LOUISIANA, 1940—Lovely large housekeeping room; facing park; $4. GR. 9085.

LOUISIANA, 2332—Large, single housekeeping; sink, phone; Compton car.

LOUISIANA, 1930—2 rooms, kitchenette, complete; modern; owner.

MAGNOLIA, 3516—Large, cheerful front, second-floor room; beauty-rest mattress; private family; reasonable. FR. 4585.

MAGNOLIA, 3518—1 or 2 large front, southern exposure; gentlemen; private.

MONTANA, 3643A—Light room adjoining screen porch; 1 or 2 adults; private.

NEBRASKA, 1824 — 2 attractive housekeeping; owner's home; phone; adults.

PARK, 3329—2 light housekeeping rooms; also sleeping room; reasonable.

PARK, 2640A—1 large, bright, unfurnished room, sink, electric furnished.

PARK, 3422—Nicely furnished front room, also small room; clean.

PENNSYLVANIA, 7314—2 rooms, furnished; $5.

PORTIS, 3157—Neatly furnished front room, private residence, gentleman preferred.

POTOMAC, 4348—Room; gentleman; private home. $3. LA. 5664.

RUSSELL, 2846—Clean connecting light housekeeping room; also single; reasonable.

RUSSELL, 4149 — 2 unfurnished rooms; kitchen; convenient transportation; reasonable.

RUSSELL, 3807—2 housekeeping rooms; 2d floor; reasonable.

RUSSELL, 2849—Nice sleeping room for 1 or 2 gentlemen; reasonable.

RUSSELL, 3957—Sleeping room with connecting screened porch; near bath.

RUSSELL, 3834—2-room suite; completely furnished; adults; private. PR. 2924.

RUSSELL, 3616—Cool, well-furnished front; convenient; desirable; near Grand.

RUTGER, 2707—Front housekeeping suite; southern exposure; water; $3; private.

SHAW, 3911A—Large, comfortable, furnished bedroom; kitchenette; also sleeping.

SHAW, 3810—3d floor housekeeping, south; sink; hot water; adults.

SHAW, 3848—Connecting light housekeeping rooms; all conveniences.

SHAW, 3668A—Attractive front room, with porch; kitchen privileges; $2.50.

SHAW, 3640—3d fl. east; sleeping room; private home; reasonable.

SHENANDOAH, 3632 — Housekeeping room; reasonable; small sleeping; $2 week.

SHENANDOAH, 3622—Room, with Murphy bed and kitchen, in apartment.

SIDNEY, 3442—2 connecting front housekeeping; also sleeping rooms.

SIDNEY, 3540—At Grand, large sunroom, kitchen; also sleeping, $3.

SPRING, 2002 S.—1 or 3 cheerful sleeping rooms, library, garage. GR. 0920.

ST. VINCENT, 3415—Large front room and kitchenette; sink. GR. 1511.

ST. VINCENT, 3133—2 connecting housekeeping rooms; convenience; adults; $4.50

TENTH, 1848 S.—4 large rooms, $10; will paper. Dan'l Graef, successor to John L. McDowell, 722 Chestnut, frm. 708

TEXAS, 3618A—2 rooms, light housekeeping; private family.

THIRTEENTH, 2720 S. — Housekeeping rooms, modern; cheap rent; neatly furnished.

TWELFTH, 2222A S.—Two light housekeeping; beautiful, connecting; private family.

UTAH, 3878 — Furnished room, private family. PR. 4339.

VIRGINIA, 5728 E.—Bright fronts, single or double; meals optional; reasonable.

VIRGINIA, 2612A—Front hall room; private.

VIRGINIA, 1909 — Near Geyer; rooms, 2 furnished housekeeping, $4.50.

WHITTEMORE, 2350 — Nicely furnished, for housekeeping.

WYOMING, 3806A—Lovely front room, 1 or 2; conveniences; board optional.

ATTRACTIVE—2 housekeeping rooms, bath, private; $5.25 week. GR. 4897.

ROOM—Sleeping, large, cool, clean, owner's modern home; adults; Compton and Tower Grove cars direct; garage. GR. 3163.

ROOM—Southern exposure; nicely furnished, 2 cars. LA. 7736.

ROOM—Lovely, for girl; private family; near car; all conveniences. PR. 4942.

ROOM—Single, attractive for young man; reasonable. GR. 8329.

ROOM—Attractive home; Tower Grove Park; breakfast; garage. PR. 1719.

ROOM—Large front, for 1 or 2, board optional, LAclede 5412.

Southwest

ARSENAL, 6456—Bedroom, kitchen, complete; southern exposure; private home.

ARSENAL, 6742—Large room, adjoins bath; private family; kitchen privileges.

DEVONSHIRE, 5603—Private home, separate entrance; wfil do laundry; reasonable.

DEVONSHIRE, 5351A W. — Nicely furnished room, near car line.

McCAUSLAND, 1532—Housekeeping; 3 rooms, bath, private entrance; reasonable

McCAUSLAND, 2011—Two housekeeping rooms, inclosed porch; garage; $7.

McCUNE, 6442—2 large rooms, complete for housekeeping; private bath, 2d floor, heat, lights, phone, washer. ST. 1673.

ROOM—Furnished; meals optional; convenient locatioin; real home. FL. 1123.

West

AMHERST, 71xx—University City, for business woman in attractive home of one adult. CA. 5660W.

AUBERT, 785A—Nice sleeping room, private home, cheap.

AUBERT, 780—Front; newly furnished; ideal location; reasonable. RO. 3365.

BARTMER, 5583—Large bedroom and kitchen; complete for housekeeping.

BAYARD, 755—Large front, with small kitchenette; near Delmar.

BLACKSTONE, 1391—Furnished rooms, all conveniences; board optional. MU. 1368.

CABANNE, 5132—Single, double connecting rooms meals optional; reasonable. FOrest 6568.

CABANNE, 5153—Neat, clean home, two rooms, single or double; twin beds; hot water; reasonable.

CABANNE, 5569A — Neatly furnished rooms, conveniently located; reasonable. FO. 4452.

CABANNE, 5047—Clean, light housekeeping suite; sink; adults.

CABANNE, 5565—Large, airy; private lavatory; private family; gentlemen only.

CABANNE, 5170 — Second floor, south room; housekeeping or sleeping; adults.

CABANNE, 5549A—South room; private bath; single, $5; double $6.

CABANNE, 5095—1-room efficiency, hot, cold water; conveniences.

CABANNE, 5036—Room, gentleman; private home; conveniences; reasonable.

CATES, 5904—Nicely furnished 2-room apartment suite; private bath, hot-water heat, continuous hot water; garage.

CATES, 5055—Housekeeping rooms, kitchenette

OOMS IN SUBURBS

VIEW DR., 7619—Room, privat garage; breakfast if desired. Ev. Pasadena Park.

119 S.—Exclusive home, single le; board optional. RI. 2078R.

TER., 1340—Large private home, asses. HI. 3556.

TON, 8000 (Vinita Park)—outh; 1 or 2; berakfast optio age.

outhern exposure for gentleman ome. HI. 5237.

AN ROOM AND BOARD

E., 1551—Richmond Heights front; board optional. RI. 7866.

7327—Room and board in pri me, for 1 or 2. HI. 0529.

NVALESCENT HOMES

S HOME—Private room and or convalescent ladies; 25 miles y. La Barque Hills, R. R. 3, Ea o.

VE SUMMER HOME—Elderly, ladies. Manchester rd. Wa

EWOOD NURSING HOME elderly people; reasonable rates tifully located. Evergreen 3591.

VALESCENTS, aged and chronic; refined home comforts; physi d trained nurses. YO. 1018.

home in county for aged peo ard and care; reasonable. Box Post-Dispatch.

SCENT home aged, invalids, ght care. CA. 2681J.

ursing Home; convalescents, aged 5861 Cates. CA. 2125R.

d board for convalescents, aged alids. RO. 3999.

OM & BOARD WANTED

ROOMS WANTED

td.—2 ladies want 2 nicely fur kitchenette in refined private family, near St. Anthony's or New Cathedral. Box W-115, patch.

td.—Lady wants two light room e, near South Grand, by May te lowest price. Box T-67, P-D.

Wtd.—Elderly lady wants 2 un with bath; owner's home; st. Box W-182, Post-Dispatch.

MAN—Quiet room, private county, references. Box B-400, patch.

3 adults wants 5 unfurnished rooms, south St. Louis. Box ost-Dispatch.

Wtd.—Southern exposure, with preferred; near transportation; county. Box B-179, Post-Dis.

td.—2 rooms, with private bath garage; for man, wife, daughter, . Box W-151, Post-Dispatch.

ROOM Wtd.—By lady em in Maplewood; state particulars, 113, Post-Dispatch.

Wtd.—2 or 3 lower; north of st; adults. MUiberry 8067.

Wtd.—Apartment; lady; kitchen ment. Box B-53, Post-Dis.

Wtd.—2 unfurnished housekeep veniences; reliable. ST. 2352.

D KITCHENETTE Wtd.—Un d, North Side. HI. 7676.

S AND BOARD WANTED

Wtd.—Two rooms, for two adults 09. Post-Dispatch.

esires room and board in private ; state price and full particulars. 225. Post-Dispatch.

td.—2 unfurnished; private fam siness woman and 2 daughters; outh. FL. 3329.

td.—With private family; West ; options; single man. Box Post-Dispatch.

UTH BOARD Wtd.—Private fam ther, two girls, 4 and 9; mother rd. RI. 8122W

unfurnished rooms and board for ldest couple to good neighborhood; meals if desired. Box B-36, Post-Dis.

ADY—Single room, board; South St. Louis. Box B-283, Post-Dispatch.

BUSINESS PORTUNITIES

NESS OPPORTUNITIES

etween age 26 to 40, interested ; into business for themselves; have $1000 for instructions in ; business and for established ries; business should net $6000 or more. No capital required. ; given in his territory. Louis by firm. Box W-91, P.-D.

OPENING A RESTAURANT? a sound and profitable propo for wonderful display machine, a nationally popular food prod make your opening a sensation tically assure you continued Exclusive territory protected. We are the largest manufactur is type of food equipment in the tates AAI. Do not make your nsult us; it's free. No obligation. Box K-334, P-D.

Man Can Make $2000

during next four months as ex gent in St. Louis, selling the ng wet-ice device for refrig of provision, meat and food Prefer mature man with car on transportation experience, and $50 for demonstrator. Lib mission. Box J-226, Post-Dis.

interested in contacting a real y which unquestionably offers al returns from the start? Can t $10000? If so, investigate. Sun Phone FOrest 1698, 10 a. m. m.

HED manufacturers' representa well paying electrical and me industrial products desires mod ancing, possibly with services, quire investment and expansion of require probably from $1000 ending on extent of expansion. , Post-Dispatch.

tion, Lumbermen!

for lease; stock for sale, suc count illness of owner; get in on ing boom with this opportunity. BYRD GA. 3164

AN Wtd.—For Missouri branch Good starting salary and share ment if required; se Box J-155, Post-Dispatch.

AL OPPORTUNITY—A perma time opportunity for lady with ity, attractive, a typist and ca ng secretary or secretary and ; $1000 investment required bstantial interest; give age, ex and full particulars. Box W Dispatch.

ER of clients want $500 to for expansion. With or with ces. Daniel A. Ruebel Co., 's Bank Bldg. CH. 0012.

T camp, 100 acres, river front, es; other business opportunities fries, Joplin, Mo.

man or woman secretary-treas- $20,000 to $25,000 exceptional permanent oppor od salary. Box B-14, Post-D

iron, metals, rags, warn $25 kly. Write for guaranteed price d. C. Co., 1200 Stratton.

or willing worker to get in meat table business; $1000 to $1250 experience not necessary; good Prospect 6504.

sh sales volume of $600,000 an to sell at $10,000 interest with t services. Telephone CHestnut appointment. Daniel A. Ruebel men's Bank Bldg.

ON—For rent at 1st-class sum on Lake Killarney, 90 miles Louis; retreshment stand, sa motor, row boats, wonderful ty; investigate; some capital Box 258, Arcadia, Mo.

LING interest in cash mail or nes; product produces tremen fits; business has produced ne excess of $20,000 per year prodct, therefore no competi ky small investment in neighborhood financial difficulties reason for desire to sell; curiosity seekers s need not apply; have certified to report to verify all state exceptional opportunity for one ly means business. Box F-173, patch.

Large, with 2 storerooms; busy 4320 Warne.

Good Management Beats Good Luck. ADVERTISE VACANT PROPERTY to Rent It

BUSINESS OPPORTUNITIES

☆ ☆ ☆

AN OPPORTUNITY

For a man with executive ability. A real opportunity to become associated with a fast-growing organization with unlimited field, to serve capacity as vice-president. Must be in position to make an investment of a few thousand dollars.

THIS IS A CLEAN DEAL

Factory experience preferred, but not required. Give past 10 years' experience, five character references, age, address and phone number.

Box F-11
Post-Dispatch

Opportunity To Go Into Business For Yourself

In a Western Auto Associate Store

Western Auto Supply Company, largest and most successful in its line; 27 years in business; did 19 million dollars in retail sales in 1935, in 1000 company-owned stores. We are now franchising a group of Western Auto Associate Stores, home owned, in towns of 1,500 to 20,000. There are over 80 such stores in successful operation, and their owners are making money.

You can become the owner and operator of a "Western Auto Associate Store" for as little as $2000 in the smaller towns, which pays for merchandise and fixtures and everything necessary to start business. We train you in our successful merchandising methods.

Franchises are going fast. Act at once if you want to make money now and provide for your future.

Western Auto Supply Company

ASSOCIATE STORE DIVISION.
3830 Market St., St. Louis, Mo.
Phone JE. 7956.

DEALERS wanted for Ackerair self-contained air-conditioning units in larger Missouri and Illinois towns; ideal for rooms, offices and small shops; retails for less than $200. Write Lief-Mathews Air Conditioners, Inc., Boatmen's Bank Bldg., St. Louis.

DISTRIBUTERS Wtd.—For counties, Missouri and Illinois, no competition; sell on sight to retailers; $250 for merchandise starts you earning $300 month up. Call or write Mr. Callahan, 617 N. 8th st., seventh floor.

EXCEPTIONAL opportunity to make real money; new baseball contest copyrighted. Small capital required. Act quick. Season now on. Box W-399, Post-Dispatch.

EXCLUSIVE territory for sale of waterproof rain cape; retails 10c. Tepeats. Poncho Mfg. Co., 2035 Charleston, Chicago.

IF YOU have a restaurant, grocery or retail food shop in a good location, write for details about an exclusive non-competitive franchise for a nationally popular food product combined with a unique, animated window display. Builds your business and increases your profits. No obligation. Full details available by writing. Box K-321, Post-Dispatch.

FILLING STATION OPERATORS Wtd.—To handle new automobile product on commission; guaranteed product. Box B-181, Post-Dispatch.

GROCERY, MEAT—Vegetable store, for rent; electric refrigeration. COl. 7371W.

HOTEL MANAGER—For highway hotel; modern, brick; must show himself responsible by taking first deed of trust on building for $7500; cost $27,000 basis; good proposition for right man. EV. 9348.

IF you are financially fixed to handle all or part of one of the finest merchandising routes in the city, we can show you the way to an independent income. This is a cash deal only. Snacks Co., 1518 Market.

LOCAL staple manufacturing corporation has use additional capital for expansion; active or silent. Box K-232, Post-Dis.

MAN—Act as treasurer and general manager of going concern; $3000 required. Box B-97, Post-Dispatch.

MAN—To open own butcher shop in grocery; good location; excellent chance for right man. Call at 4059 California.

MAN to take over used tire store; must be experienced. PR. 7757. Call morning, 9 a. m.

MAN OR WOMAN—$2000 investment; active in going cosmetic business. Box B-324, Post-Dispatch.

MANAGER wanted by national firm, rated $500,000; wants reliable party of integrity and average ability, to look after their business in St. Louis and surrounding town; pays $50 a week to start; rapid increase; investment required; fully protected; references given and demanded. Box B-121, Post-Dispatch, giving telephone number, address.

MEN wanted with tractor and trailer equipment, or men financially able to purchase equipment. See Mr. Steven regarding contract, between hours of 10 and 12. Anderson Motor Service Co., 1516 N. Fourteenth st.

MEN—To operate routes, vending machines; full or part time. Big money, small investment; starts you something good. Phone or write Roy Sisco by appointment only, Broadview Hotel, East St. Louis, Ill.

MR. M. earned $267, three weeks, raising mushrooms in cellar. Exceptional, but your cellar does perhaps suitable. We buy crops. Book FREE. UNITED, 3848 Y10, Lincoln av., Chicago.

OPPORTUNITY for person with $10,000 cash; investment in manufacturing business. Box B-329, Post-Dispatch.

PAINT STORES—Group of established, retail, for sale in St. Louis. Also line of sale fully equipped medium size paint plant. Box F-357, Post-Dispatch.

PARTNER wanted with capital for established auto wrecking company; wonderful opportunity; some location in city. Box W-134, Post-Dispatch.

PARTY to invest about $400 with service to put in full line of groceries and vegetables in first-class meat market. Box W-167, Post-Dispatch.

SMALL BUSINESS—Income $20 to $25 weekly; no selling; age no handicap; short hours; pleasant work; $490 cash required. Box B-18, Post-Dispatch.

SPECIAL NOTICE—Wanted, a man with $1000 for substantial interest in manufacturing company now being organized; prefer man capable of accepting a permanent executive position; give full particulars to obtain interview. Box W-251, Post-Dispatch.

TEACHER—Copy writer, for position with advertising office specializing in small stores and two correspondence courses; investment of $2000 required; inactive partner considered. This will bear close investigation. Box B-19, Post-Dispatch.

TOURIST CAMP—Filling station on 66; 6 acres, electric. McCaughey, Pacific.

WILL invest in long-distance hauling company. Box W-109, Post-Dispatch.

$3000 WANTED for sales expansion; will furnish ample security and pay 10 per cent interest. Box A-57, Post-Dispatch.

BUSINESS WANTED

CASH PAID—Any amount all kinds merchandise, stocks, store and office fixtures. LASKY, 6609 Clemens. PA. 0432.

BUSINESS Wtd.—Retail; small town; prefer hardware, clothing or variety. Box F-173, Post-Dispatch.

GOING STORE Wtd.—Or location, country town. Box W-181, Post-Dispatch.

BUSINESS WANTED

FILLING STATION Wtd.—First-class; on 61-67 highway, near city limits give full particulars. Box W-101, Post-Dis.

FILLING STATION Wtd.—Small town; several acres of land. Box B-38, P.-D.

FILLING STATION Wtd.—Lease or buy; give details; cash. Box W-67, Post-Dis.

FILLING STATION Wtd.—Quick action desired. Box B-282, Post-Dispatch.

GROCERY-MEAT MARKET Wtd.—Will sacrifice $3250 equity and modern Normandy bungalow on lot 50x150. Box W-144, Post-Dispatch.

HAVE CASH buyers for good rooming houses; all sizes. NE. 1675. 4245 Westminster.

SERVICE STATION Wtd.—To lease, will buy present stock and equipment. Box B-30, Post-Dispatch.

SERVICE CAR ROUTE Wtd.—Will pay cash. Becker, 2718 Goodfellow.

WANT lease on neighborhood movie theater. Box B-101, Post-Dispatch.

WILL trade 10 acres for business, what have you? RI. 3771M.

BUSINESS FOR SALE

AUTO PARTS STORE—Good location, established business. PR. 5911.

AUTO REPAIR SHOP—Latest equipment. PR. 9307.

BAKERY—This very profitable business with good rental; property sacrificed account of sickness; will trade. Roland & Lerch Flour Co.

BAKERY—And building corner, business section. 3835 West Florissant.

BAKERY and shop; 4 rooms, bath, cellar. 2424 S. Tenth.

BAKERY AND PROPERTY—Modern, south side. St. Louis Flour Co.

BAKERY—Fine for Jewish baker, corner Goodfellow and Minerva. EV. 9743.

BAKERY BRANCH—Good spot; established; reasonable. 2006 S. 39th.

BAKERY—South; modern fixtures; doing $1200 monthly. Box W-313, Post-Dis.

BAKERY—With or without building, or exchange. 5514 S. Kingshighway.

BAKERY—Pastry, good business, $450; low rent. 4445 Easton.

BAKERY—North; excellent location; reasonable. Box W-272, Post-Dispatch.

BARBER SHOP—1 chair, old stand, established, entering other business. H. A. Neuman, Hermann, Mo.

BARBER SHOP—2 chairs; fine business; owner must leave city. 7314 Natural Bridge.

BARBER SHOP—2 chairs; fine business; owner must leave city. 7314 Natural Bridge.

BARBER SHOP—2 chairs; modern equipment; real buy. 1649 Tower Grove.

BARBECUE—And restaurant; sacrifice for quick sale; good location.. 3540 S. Kingshighway.

BEAUTY SHOP—Completely equipped; excellent business; established; located in fast growing neighborhood; bargain; terms. Box W-103, Post-Dispatch.

BEAUTY SHOP — Small, down-town district; reasonable; cash required. Box T-21, Post-Dispatch.

BEAUTY SHOP—Busiest corner in city; 3 operators; rent $40, includes everything; $725. Box B-395, Post-Dispatch.

BEAUTY SHOP—New equipment; very attractive; busy Gravois district; will sacrifice for quick sale. Box F-69, P.-D.

BEAUTY PARLOR—Fully equipped; reasonable; quick sale for cash. For information, 2309 Lawrence.

BEAUTY SHOPS—Established; South side; rent $15; living rooms if desired; $225 cash. GRand 9461.

BEAUTY SHOP — Completely equipped; $150; 8 girls work; married. 4513 Delmar.

BEAUTY SHOP — Good location, established business. PR. 8391.

BEAUTY SHOP—Modern; good business; real buy. Box W-372, Post-Dis.

BEAUTY SHOP—Old established; good business; bargain. 3202 Chippewa.

BEAUTY SHOP — Good business; fully equipped. 4605 Virginia av.

BEAUTY SHOP—3602 Shenandoah. First-class; must sell; reasonable.

BEAUTY PARLOR—Grand, near Meramec; good trade; sacrifice. Riverside 9385.

BEAUTY SHOP — Established 5 years; quick sale, $325. PR. 8864.

BEAUTY SHOP—Attractive; good income; leaving city, 4480 Natural Bridge.

BEAUTY SHOP—Will sacrifice for quick sale. Call Monday, 3602 Shenandoah.

BEAUTY SHOP—2 rooms of modernistic equipment; sacrifice. Express 2140.

BICYCLE STORE and repair shop. Box B-273, Post-Dispatch.

BOARDING HOUSE—13 rooms; 15 boarders; income $420 month; $1000 will handle. Inquire 4245 Westminster. NE. 1675.

BOWLING, BILLIARDS AND BAR. Established 10 years, fully equipped; heart of commercial district; rent $75; original cost over $12,000; owner retiring; price $2000; terms, $500 cash, balance $50 per month. Box B-112, Post-Dispatch.

CAKES—Splendid home business; no overhead; established 8 years; selling on account of death; reasonable. FA. 1172.

CIGAR STORE
Exclusive franchise in downtown office building, also selling soft drinks, candies and magazines; rent $50; showing good profits; price, including fixtures and stock, $650. Box B-111, P.-D.

CIRCULATING LIBRARY Established business; no overhead expense; reasonable, account of sickness. 5100 Wells.

CLEANING and dyeing business; very good stand in county; will trade. Box T-257, Post-Dispatch.

CLEANING SHOP—2 Hoffman presses; Kisco boiler, cheap for cash. Box W-345, Post-Dispatch.

CLEANING STORE—Quick sale wanted; price $100; rooms in rear. 5503 St. Louis

CLEANING PLANT—Fully equipped; or lease. Box B-180, Post-Dispatch.

CLEANING SHOP—Established trade; fully equipped. FO. 5230.

COAL YARD — Leased ground private switch; bins and equipment; choice location. Box B-75, Post-Dispatch.

CONFECTIONERY — Real opportunity; South Side 2 rooms; rent $20; established 15 years.
KELLER-SCHUESSLER-HAHN CO.
4067 S. Grand. RI. 2123.

CONFECTIONERY-GROCERY — Excellent southwest location; very complete stock and fixtures; good business; rent $25; rooms; sickness forces sale; $850. Box B-257, Post-Dispatch.

CONFECTIONERY-TAVERN — Excellent business; low rent; 3 rooms, bath; price $950; real opportunity.
KELLER-SCHUESSLER-HAHN CO.
4067 S. Grand. RI. 2123.

CONFECTIONERY—Well established; opposite large industrial plant; very profitable; must leave city; sacrifice for cash. 5376 Natural Bridge.

CONFECTIONERY—Nice stock; corner; rooms; reasonable rent; splendid opportunity; priced right for quick sale. 2826 St. Louis av.

CONFECTIONERY—Established 20 years; opposite school; ice cream, lunch, notions, candy; sacrifice, $300. 5240 N. 20th.

CONFECTIONERY—Well stocked; opposite school; 3 rooms; rent $18; something to put in full line of groceries and vegetables in first-class meat market. Box W-167, Post-Dispatch.

CONFECTIONERY—2 living rooms; must sell; well stocked; beautiful fixtures; opposite school. 4264 N. Florissant.

CONFECTIONERY—With beer; in Maplewood; large store; rent $25; price $750. Box W-396, Post-Dispatch.

CONFECTIONERY—In Overland; 3 rooms and bath; ideal; cash; consider good Missouri farm. ROBERTS, LA. 7200.

CONFECTIONERY — Death forces sale; fine location; low rent; stock; fixtures; bargain. 7501 Big Bend at Tuxedo.

CONFECTIONEKY—Good location; priced right; trade well established. 2503 N. Prairie.

CONFECTIONERY—N. Grand; if you want a money-maker, see this; receipts $900 month. ROBERTS, LA. 7200.

CONFECTIONERY—Beer, corner; see this money maker; cheap. ROBERTS, LA. 7200.

CONFECTIONERY—West; 4 rooms; rent $30; $850. One north; 3 rooms; $300. Monday, 4451 Page.

CONFECTIONERY—With fine living rooms; has nice business; price $375. 6506 Arsenal st.

CONFECTIONERY—Good business and location; will sacrifice. 4033 Delmar.

CONFECTIONERY — Near school; good stock; living rooms. 3727 S. Broadway.

CONFECTIONERY — Well stocked; am leaving city. Box T-102, Post-Dispatch.

CONFECTIONERY—$250; 2 living rooms; rent $16. 1487 S. Vandeventer.

CONFECTIONERY—Across from Sportsman's Park; $400; well stocked. 3020 N. Grand.

CONFECTIONERY — Lunch, $275; rent, $15; booths; well stocked. 3306 Park.

CONFECTIONERY—Next to theater; reasonable. 2861 McNair.

CONFECTIONERY—Groceries; must sell; make offer; low rent. 5331 N. Euclid.

CONFECTIONERY—Well stocked; good for couple rooms; $200. 2416 N. Broadway

CONFECTIONERY—For sale; by school; $135. 4307 Norfolk.

CONFECTIONERY—Doing good business; rent $10; sell cheap. 3517 Neosho.

CONFECTIONERY AND DELICATESSEN—5316 N. Union.

CONFECTIONERY — Corner location; reason, other business. 2900 Arsenal.

CONFECTIONERY and grocery; old established; must sell. 1722 N. Sarah.

CONFECTIONERY—Or will trade for '33 model car. 1239 S. 6th st.

CONFECTIONERY—$360; rent $16.50; rooms, bath; good stock. CO. 6828.

CONFECTIONERY — Grocery north; excellent location. Box W-279, Post-Dis.

CONFECTIONERY—Well stocked; money maker; bargain quick sale. GA. 9175.

CONFECTIONERY—Well stocked, good location. Box F-215, Post-Dispatch.

CONFECTIONERY—Corner, next school; real buy; living room. 1630 Glasgow.

CONFECTIONERY — Grocery, fountain, magazines, living room. 2648 Chippewa.

CONFECTIONERY—Good location; sell account other business. 3808 Olive.

DELICATESSEN—Kosher, in good Jewish neighborhood; good living quarters, reasonable rent; reason for selling; leaving town. Box F-228, Post-Dispatch.

DELICATESSEN—Good business; rent $21; living room; priced right; leaving city. Box B-59, Post-Dispatch.

DELICATESSEN AND LUNCHROOM—3.2 beer; one of busiest spots in city; wonderful opportunity. 2007 S. 39th.

WHOLESALE DRESS OPPORTUNITY. For live wire to buy interest in established stock house representing New York manufacturer; also jobbing. Box W-239, Post-Dispatch.

DRESS SHOP—Cheap rent; living quarters. Bargain. 1207 Tower Grove.

DRUG STORE—Small; owner retiring. Box W-31, Post-Dispatch.

ELECTRIC SHOP—And store; in town of 1200; with factory; bargain. Box J-154, Post-Dispatch.

FILLING STATION—Repair shop and lunchery; best highway stand in East St. Louis; priced reasonable; will sell on terms or trade for truck or St. Louis property. The Red Triangle, 3800 St. Clair, East St. Louis, Ill.

FILLING STATION—½ block frontage on Highway No. 50 in busy town; real location for hustler; see it to appreciate it. $1500 buys it. Don Owens, Gerald, Mo.

ULTRA modern filling station; tavern, large hall, living quarters, electric; fully equipped; sacrifice; terms.

PAPE ■■ 4139 S. Grand. RI. 2525.

FILLING STATION—And parking lot; downtown district; forced to sell account automobile accident. 409 S. 14th.

FILLING STATION—For lease, reasonable; highway location, in suburban town. Box B-372, Post-Dispatch.

FILLING STATION—Low rent; good opportunity; bargain. 7017 Page.

FILLING STATION — For inventory; no reasonable offer refused. 3900 Delmar.

FILLING STATION—And confectionery; money maker. Box W-149, Post-Dis.

FILLING STATION—North St. Louis; good location. Box B-243, Post-Dispatch.

FILLING STATION—Super-service. Clayton and Oakland, HI. 9952.

FLORAL BUSINESS—Established 20 years; transfer corner. 1228 N. Taylor av.

FUNERAL HOME—In Eastern Kansas town of 30,000; personal and city records show doing extra good business; well equipped and well located; good reasons for selling. Write C. M. McManus, 714-716 National Bank of Topeka Bldg., Topeka, Kan.

FURNITURE moving and storage business; $1000 cash will handle; terms. GRand 2497, Sunday a. m. GR. 4834, Monday.

GRAVOIS, 9060—AT WEBER RD.; TAVERN AND RESTAURANT WITH LARGE PARKING LOT; THIS IS GOING BUSINESS; WILL SELL BUILDING AND FIXTURES AT SACRIFICE. HAVE LONG LEASE ON GROUND. NAHN-SCHEERER REALTY CO. 6800.

GROCERY AND MEAT MARKET—Fixtures; $2800; excellent location; doing good business. Phone Riverside 0591 weekdays.

GROCERY-MEAT—To a good meat cutter I offer, believe, a real opportunity; $850 cash will handle; investigate; you be the judge. 4831 St. Louis.

GROCERY-MEAT MARKET — Cash business; strict investigation; $1250 for fixtures and invoiced stock. Kingsland and Olive Street rd.

GROCERY AND MEAT MARKET—Good location; cash business; low rent. Box B-130, Post-Dispatch.

GROCERY—Meat market; fully equipped; good town; good trade sacrifice; leaving city. Postoffice Box 553, Rolla, Mo.

GROCERY AND MARKET—Cash and carry; $1200 equipped; $1250. Box W-86, Post-Dispatch.

GROCERY—Living rooms, very cheap; good reason for selling. 1101 Kansas, East St. Louis. BRidge 4723J.

GROCERY—87xx Easton; doing $700 weekly; terms; bona fide investigation. Ghertner R. Co., 5715 Easton, MU. 1380.

GROCERY, MEATS—North; $350 weekly; rent $25 with flat; investigate. Ghertner R. Co., 5715 Easton. MU. 1380.

GROCERY, MEATS—Modern fixtures; corner location; account illness. CO. 9240.

GROCERY-MEATS—$1300 weekly business; $4750. Box B-200, Post-Dis.

GROCERY STORE—And building; must sell to settle estate. 5400 Beacon.

GROCERY—And meat market, in Pine Lawn. 6211 Lexington av.

GROCERY—South Side; priced right. Other South Sides 2 rooms; rent $20; established 15 years.
KELLER-SCHUESSLER-HAHN CO.
4067 S. Grand. RI. 2123.

GROCERY-TAVERN—Corner; rooms; bargain for quick sale. 1301 Shenandoah.

GROCERY—Kosher; good business; bargain; for information call RO. 9826.

GROCERY—Meat market; a live spot; all electric; very cheap. 3010 Easton.

GROCERY AND MARKET—Established good location. Box F-284, Post-Dis.

HAMBURGER STAND—Good business; no competition. 1551 Robin. RO. 1544.

HARDWARE STORE — Established business in Northwest St. Louis. Phone MU. 7755.

HARDWARE BUSINESS—
Call 5467 Gravois.

HOME-MADE PIE BUSINESS—Established, profitable; leaving city. CA. 7348.

HOTEL—Tavern, filling station, cabins, Missouri, near St. Louis at sacrifice. Box K-263, Post-Dispatch.

HOTEL—On 66, modern brick, furnished; wonderful opportunity; sacrifice price. EV. 2929.

HOTEL—Small down payment and easy terms. John McDonald, New Haven, Mo.

ICE-COAL—Hauling contract; truck; widow sacrificing; $200. HI. 0129.

JEWELRY STORE—Fixtures complete with safe, for $1200; rent $35 monthly; population with suburbs 7000; a good opportunity for a man who can do his own repairing. Hillsboro National Bank, Hillsboro, Illinois.

LACE CURTAIN LAUNDRY—Established business; bargain. EV. 9677. RO. 0856.

LADIES' READY-TO-WEAR.
An opportunity for the right party; most complete store in Southern Illinois town of 12,000; 15 years in same location; modern in every detail, and doing good business at present; selling account of death. Box B-41, Post-Dispatch.

LAUNDRY—Will sell at a bargain on account of health. T. C. Martin, Kirksville, Mo.

LEASE building, sacrifice men's clothing, family shoe store, St. Charles, Mo. Horwitz, 6211 San Benito, St. Louis.

LIST your wants with us, hotels, rooming houses, stores, any business sold or exchanged. Central Brokerage Co., 4300 Lindell bl. Phone JE. 6810.

LUNCH—And confectionery, $150; rent $15; living room. MU: 2930.

LUNCHROOM—And property; will sell at sacrifice, account of sickness; 12 years' standing. 1503 Hebert st.

LUNCH—3.2 beer; fountain; connected with cinder; heart of Wellston; sickness. 5942 Easton.

LUNCH ROOM and tavern business; good; priced right. Box W-271, Post-Dis.

LUNCH ROOM—4313 Manchester, $750 if sold Monday, Tuesday, cash.

MEAT, GROCERY—And produce market; established 35 years; exceptionally good midtown location, doing $100,000 annually, cash only; no brokers. Box W-171, Post-Dispatch.

NEWSPAPER—Fully equipped; progressive Missouri town; good advertising and community good will; present owner has other local interests; $3000; terms. Excellent man-and-wife proposition. Box J-225, Post-Dispatch.

NEWSPAPER ROUTE—700 daily, Sunday 275. Morning, evening. NE. 0525.

NOODLE FACTORY—Complete; priced very reasonable. 1917 Chouteau av.

PACKING PLANT — Complete; modern; trade, sell. Central Label Co., 218 Walnut

PICTURE SHOW—Colored neighborhood; A1 location for lease. Wm. Goodman, 9 Arcade Bldg., East St. Louis.

RESTAURANT—East Side; 300 ft. frontage; main thoroughfare. ROBERTS, LA. 7200.

RESTAURANT — South; $225; living rooms; one 40xx west, $250; rent $20. Inquire Monday, 4451 Page.

RESTAURANT—Sell, trade or rent, fully equipped; business $150 weekly. Call EVergreen 8835.

RESTAURANT—High-class trade, West End, plenty of business. FO. 8077.

RESTAURANT — Small; good location; sacrifice due to illness. 4213 Manchester.

RESTAURANT—Well established factory district; reasonable. Box B-272, P.-D.

RESTAURANT — Living quarters; cheap rent; $75. 5332 Natural Bridge.

RESTAURANT—Cheap; extra good buy; good for couple. 2417 N. Broadway.

RESTAURANT—And fixtures; rent reasonable. 2230 S. Broadway.

ROOMING HOUSE—11 rooms, 2 baths, Westminster; rent $35; $450. 11 rooms; rent $36; Westminster; $350. 9 rooms; 50xx Cabanne; $400. 7 rooms, 45xx Page $175. 16 rooms, 44xx west; $400. Inquire Monday. 4451 Page.

ROOMING HOUSE—And restaurant; west; fine business for couple; reasonable. Inquire 4245 Westminster. NE. 1675.

ROOMING HOUSES—7 to 18 rooms; small investment; good income. Inquire 4245 Westminster. NE. 1675.

ROOMING HOUSE—9 rooms; good furniture; $275. Inquire 4245 Westminster. NE. 1675.

ROOMING HOUSE—West; 12 rooms; rent $50. South; 9 rooms; bath; filled. Monday, 4451 Page.

ROOMING HOUSES — 18 rooms, $350 down, 24 rooms, $550. Inquire 4245 Westminster. NE. 1675.

ROOMING HOUSE—9 rooms; well furnished; income $23 per week; price $400. Inquire 4245 Westminster. NE. 1675.

ROOMING HOUSE—Large corner; only $200; good furniture. 1103 Morrison.

ROOMING HOUSE—15 rooms; west; rent $50. Monday, 4451 Page.

ROOMING HOUSE—32 rooms; 15 rooms; also 11; all full. 5085 Enright.

ROOMING HOUSE—7 rooms, 4 furnished; reasonable. 1725 S. Jefferson.

ROOMING HOUSES—3, small; always full. 2919 Union.

ROOMING HOUSE—13 rooms, excellent condition. Call JE. 5560.

ROOMING HOUSE—43xx Maryland, 38xx Delmar, $300; filled. 4266 Washington.

ROOMNIG HOUSE—West, 17 rooms; clean, terms. ROBERTS, LA. 7200.

ROOMING HOUSE—8 rooms and property; colored neighborhood. 3655 Finney

ROOMING HOUSE—11 rooms; good income; $550. 4266 Washington.

ROOMING HOUSE—13 rooms; full. 1118 S. 8th.

ROOMING HOUSE—Cheap; best location. 1805 Olive st. Leaving city.

SALOON—Good corner; merchants' lunch. EV. 8865.

SALOON—Confectionery; opposite park; on account of sickness. 3401 Miami.

SANDWICH SHOP—Busy southwest location; must sell at once; leaving city; your opportunity. 2008 S. 39th.

SANDWICH SHOP—Grocery, factory, district; will sacrifice. 701 N. 22nd.

SAUSAGE PLANT—Wholesale, modern equipment; available. Box F-143, P.-D.

SUPER SERVICE STATION. Location South Gravois, intersection of 3 major streets, shopping center, low rent, good lease, equipment, 3 pumps, 1 computer, 3 tanks, inside hydraulic lift, large air compressor, electric grease gun, complete greasing, battery, washing and tire dept., large stock of oils, greases, used and new tires, batteries and accessories included in price. $2000; terms to right party, good reason for selling, station now netting $600 per month. Call HI. 7373.

SERVICE STATION

Near Ironton on Highway 21, with tourist cabins, cottages, restaurant, repair shop and garage. Attractive buildings; fine opportunity for right party.
CORDEY & ZEIBIG, 719 Chestnut st.
MAin 4560.

SERVICE STATION—Prominent South St. Louis corner, reasonable. Box B-155, Post-Dispatch.

SHOE REPAIR SHOPS—And shoe machinery; reasonably priced. Liberty Leather Co., 1211 Franklin.

SHOE REPAIR SHOP—For sale or rent; forced to vacate on account of sickness. 2801 Gravois. Inquire in rear.

SHOE SHOP—A good one-man shop; have other business; must sell. 2680 California.

SHOE REPAIR SHOP—Make offer; rent $10. 4207 Oregon.

SHOE SHOP—Established 20 years; priced very reasonable. 2815 Geyer av.

SHOE REPAIR SHOP—Long established business. 1704 S. 10th.

SHOE SHOP—Champion stitcher and finisher. See 8445 Hall's Ferry rd.

SHOE SHOP—Doing good business; town 14,000. Box J-150, Post-Dispatch.

TAILOR SHOP—And fixtures; including pressing machine. 1483 Clara.

TAP ROOM—Modern; sell all or half interest. Call PA. 2521.

TAVERN—And lunchroom in St. Louis County, ½-block from two large factories, one working three shifts; established over two years; no competition. Box B-154, Post-Dispatch.

TAVERN—Between Beck and Imperial, Mo., Highway 61; Mom's Place; sell account old age; 9 rooms and furniture.

TAVERN—With filling station and cabins, in Rolla, Mo.; easy terms. Box B-266, Post-Dispatch.

TAVERN — Building, equipment; large dance floor; Highway 66, mile east Bellefontaine rd.; 15 minutes Baden.

TAVERN—And 40 acres; ½ mile west of Monroe, Sterling, Mo. Wm. Pointer, Freedom, Mo.

TAVERN—In county; good location. Box N-214, Post-Dispatch.

TAVERN—Good location; cost $800; quick $250 sale. 5009 N. Union.

TAVERN — Barbecue stand; doing good business; country location. LA. 4000.

TAVERN — Good corner; full license; North St. Louis. CO. 8776.

TAVERN—Sale or rent. 8030 Manchester. Hiland 9249.

TAVERN—Lunch; busy corner; living room; low rent. 1327 Monroe.

TIN CAN FACTORY FOR SALE. At the east steps of the Civil Courts Building, 12th and Chestnut, St. Louis, between 9 a. m. and 5 p. m., Thursday, May 7, 1936, will be sold the factory equipment and assets of the St. Louis Can Co. of St. Louis and sales branch at Kansas City. Sales for 1935 were more than half million dollars. Profits for 1935 approximately $16,000. Adequately financed, this firm would be going strong. Current assets approximately $150,000 and other assets carried at depreciated value of approximately $182,000. Included is a department for lithographing directly upon metal containers and cans, and a profitable oil connection in the manufacture of oil drums. A wonderful opportunity for a can manufacturer of means to secure ready-built branches with a healthy, going, profitable trade already developed. Call long-distance CArfield 3319, St. Louis, or write for further information. CHILTON ATKINSON, Special Commissioner, 408 Olive st., St. Louis.

TRAVEL BUREAU—Prominent South St. Louis corner, reasonable. ♦ Box B-155, Post-Dispatch.

WATCH AND JEWELRY REPAIR SHOP—Established business. Reasonable rent. Box B-176, Post-Dispatch.

WANT spring-watered farm on good road, near city. J. N. Williams, 5861 Plymouth.

WILL pay cash for good improved farm. Box W-230, Post-Dispatch.

WILL TRADE good money-making business for farm. Box W-230, Post-Dis.

FARMS FOR RENT

CLAYTON RD. FARM

34 acres; house, barn, chicken house; $25 month; references. 1834 Locust. Sunday.

95 ACRES—45 miles south on 61; must have cash to buy implements and stock. Apply in person, no phone information. GRECKO RLTY., 1015 Cass.

CHICKEN FARM—For rent, near Mount Vernon; good buildings; $100 year, or furnished, $150 year. EV. 5232 or MAin 2312. GRAEF, 722 Chestnut, Room 708.

FARM—6-room house, furnished, electric stove and icebox; modern; 25 acres timber; large spring; 15 miles from St. Louis, route 66. Box W-156, Post-Dis.

FARM—In West Mattese; 45 acres. Call 2

FARMS FOR SALE

St. Louis County

FARM—8¾ acres, 5-room bungalow, electric, barn, 2-car garage. Foster, Florissant, Mo., Route 2.

GARDEN SPOT—In Pacific, improved, 10 acres, electric, bargain. Box 162, Pacific.

LOOK—Will build many beautiful country homes of 4-5 rooms, with 2 to 5 acres rich garden ground; price $3950 and up; $600 down, balance like rent; 4 blocks from Meramec River; does not overflow; on Wells rd., 9 miles southwest. See me before you buy. Werner, 5416 Gravois, Riverside 0295.

MOST beautiful home on Rock Hill rd.; 5½ acres; 1½ miles west of Gravois rd.

SOUTHEAST MO. FARMS—20 to 1000 acres. Diehl, 6831 Gravois.

NEAR Jefferson Barracks, two acres on highway with 75 fruit trees on ground. RI. 3118J.

ST. LOUIS COUNTY PROPERTY—For sale; acreage; 50 acres, Meramec Station road, paved highway; electricity and telephone; $160 per acre; 5 to 10 acres at $200 per acre. C. A. Burke, Valley Park, Route 1.

TRUCK FARM—Excellent; in St. Louis County on Ferguson lane; contains 43 acres; all bottom; 6-room frame house, large barn, had shed and other outbuildings; hard road; no trades; has Government loan; also see us for other farms for other purposes; we have them. D. J. Borgmeyer & Son, Agents, 116 S. Main st., St. Charles, Mo.

REAL ESTATE—COUNTRY

COUNTRY HOME—7 acres, fruit, barn; 8 rooms, electric; bath, furnace; fronting Highway 30 and black top road; excellent location; grade and high school ½ mile; sell or rent. St. Clair, Mo. Charley Smith.

HOLLISTER, MO.

Nine acres U. S. Highway 65; 5-room cottage, bungalow, poultry and outhouses; for quick sale, $1200.

CHAS. L. WEBER, 119 N. 7th. St. Louis.

IDEAL COUNTRY HOME—Benzie county near shore Lake Michigan; 12-room house; large apple and cherry orchard, aBrgain, cash only, no trades. Address Box 68, Station B., Toledo, O.

RESIDENCE—6 rooms, outbuildings, lawn, garden, fruit, 8 lots, in Arcadia Valley. Write Miss Olga Rieke, Ironton, Mo.

REAL ESTATE—OTHER CITIES

COMMERCIAL BUILDING—Sikeston, Mo.; corner Mo. Pac. R. R. and Kingshighway, highways 61 and 66; suitable for automobile, merchandise of any kind. CO. 8446 after 7 p. m.

APARTMENT—Colonial; in Hot Springs, Ark. Address owner, 702 Park.

COTTAGE—4 rooms, bath, electric, garage, $1600. 208 N. 2d. Dupo, Ill.

FRAME COTTAGE—4 rooms, bath, sun porch, city water, electric, basement; 2 acres ground; ideal for cow and chickens, outbuildings, other improvements; price $1800. Box 173, Steelville, Mo.

HOUSE — 10 lots; 4 rooms; everything modern; outside of city limits, at De Soto, Mo.; plenty water; excellent for poultry farm. Call JE. 6414.

INVESTMENT PROPERTY

DELMAR BLVD. WHITE WAY
6629-31 DELMAR
OPPOSITE NEW VARSITY THEATER

New building; 4 attractive stores, tile floors, steel ceilings, gas steam heat; all leased; fine tenants; excellent rental.

HENRY R. WEISELS CO.
8th and Chestnut.

Investment Bargain
N. W. COR. 14TH AND MONTGOMERY

Excellent business corner in the heart of a busy neighborhood center, surrounded by chain stores, Woolworth, Kroger, Newberry. Corner occupied by Berg's Market. Phone for details.

Henry R. Weisels Co.
8th and Chestnut.

Attractive Commercial Corner

Bids will be received at schoolhouse, located at N. W. corner Clayton and Lindbergh rds., for approximately one acre including present school building, May 15, at 8 p. m. Certified check of 10% of purchase price to accompany bid, as earnest money. The board reserves the right to reject any or all bids.
Arthur Seiler, Dist. Clerk, Phone WEstmore 4891.

8 6-ROOM HOUSES $7250

Can be used as 16 flats; 140' front; income $1680 per year; $4500 1st d. t., 2½ years, 2301-15 Lynch. May trade.
Felberbaum 722 CHESTNUT. CEn. 1334.

CONSIDER THIS INVESTMENT

Lower than reproduction cost; 26 small family units; convenient to Maplewood business district; and 100% occupancy—then you'll grab—2273-81 YALE—an outstanding bargain on convenient terms.
Julius S. Feydt Jr. 3521 S. Grand LA. 3841

12TH, GRAVOIS, $6900

2 stores, 4 flats; rents $1200; good future; n. e. corner Geyer, 12th Gravois. CHAUNCEY P. HEATH CO. GA. 3164.

DESIRING additional working capital for expansion purposes; old established food corporation wishes to sell its real estate. Will lease some back, guaranteeing return on investment will take $10,000 cash to handle deal, balance deed of trust. Box W-229, Post-Dispatch.

TWO HOUSES—On lot 50x150; one 11 rooms, other 18 rooms; corner property, 22d and St. Louis av.; sacrifice all for $7500. COfax 9444.

CLINTON, 1214-20—9 flats, rent $864; 80-foot front; price $1700. CE. 1395.

EASTON, 3216-18—2 stores, 6 flats; lot 60x229; $4950. SACKS, CE. 1395.

FLATS—Assessed $12,000 for $8000; close estate. Box A-327, Post-Dispatch.

GARAGE—For sale or lease; 10,000 square feet; steam heat; no posts; concrete floor; office space. Box B-268, P-D.

PARK, 2732-34—Lot 42x120; 2-story brick building; 3300 sq. ft.; also 2-story brick, 4 and 5 rooms.

EICHENSER, 402 W. Florissant. CO. 1030

4 and 4 SINGLE FLAT and COTTAGE, 5006-8 Wren av.; baths, furnaces, 50-ft. lot; rent $55, price $4250; good investment.
A. R. FEINBERG, 2914 Union, EV. 4900.

BUSINESS PROPERTY FOR SALE

LEMAY FERRY, 780—Nice store and 4 rooms; bath; $9000.

4900-4902 Jennings rd.; large 2-story frame mercantile building; large store on first floor; 6 rooms, bath on second; also large 1-story frame building with large show windows; large warehouse connecting. This is an elegant business location for any kind of business, with a vacant 50-foot lot adjoining; $9000. HERMAN PAULE, 5122 Virginia.

FILLING STATION.

2 acres, lovely 6-room home; filling station; tavern on 61 Highway, 13½ miles; doing fine business. Bargain.
JOHNSON 4540 GRAVOIS RI. 5150

STORE and dwelling, 106 ft. on Gravois rd. near Rock Hill rd.; suitable for any retail business or small manufacturing. Gravois Bank of St. Louis County, owner

Central

3-STORY BUILDING—used as a store and warehouse; also 2 brick residences and a lot; 201-11 S. Jefferson; may trade.
DICKMANN MAin 4111 804 Chestnut

INCOME $720—5-YEAR LEASE SACRIFICE $3750

Filling station; leased; very sound investment. GLICK, MA. 4182.

NORTHEAST CORNER OLIVE-GARRISON—Offer wanted; big future, 60x135; locate where heavy traffic means free advertising. Owner 5816 Waterman.

North

BROADWAY, 4039 N.—Small factory building; bargain; terms. NE. 0928.

LARGE STORE with modern living rooms, in good business location. RI. 3118J.

NEW ASHLAND PL., 3116—Fine business spot; $1000, for home or store.

STORE AND FLAT—With grocery business; a real bargain; investigate.
GHERTNER R. CO., 5715 Easton. MU. 1380

WRIGHT, 1214—Bakery with 4 living rooms; sacrifice; $1450. RI. 3118J.

Northwest

ST. LOUIS AV. 220 ft. east of Goodfellow; 30x100; $300. MA. 2383.

BUSINESS RROPERTY FOR SALE

South

MISSISSIPPI VALLEY TRUST CO.

FOR SALE OR LEASE Three and four story building; heavy mill construction; elevator. New steam plant. A real bargain for the party who can use it.
MISSISSIPPI VALLEY TRUST CO. Agts., Broadway & Olive. CEn. 7830.

GRAVOIS—18TH ST.—RUSSELL BL. BUILDING AND LOT FACING THREE STREETS SUPER GAS STATION LOCATION PRICED TO SELL QUICK
Morris Aach REALTY CO. 826 CHESTNUT ST.

BAKERS—LOOK!

A dandy building with 6-room flat; equipment; A1; a business to keep you hustling. That's what this is.
FEDERER 2610 GRAVOIS PR. 1519

MR. BUSINESS MAN; GRAND AVENUE FRONTAGE, BOOMING BUSINESS SECTION.

Lot 50x200, with large brick building; worth considering; will sacrifice; see Sunday; open 2-5 p. m. HALBMAN; FL. 5600; NAHN-HEBERER REALTY.

Well Located Business Property

2 stores, 2 flats, rents $1200, 30x105; priced to sell. 3216-18 Meramec st. ACME REALTY CO., CE. 1750.

CALIFORNIA, 3238—2 large buildings in rear suitable for light manufacturing, with 6-room house and lot in front; bargain. Call GRand 3878.

2706-08 CHIPPEWA ST.

Modern store building with 2 flats above; price $3750.
HEMMELMANN-SPACKLER R. E. CO., 7th and Chestnut. MAin 1224.

WONDERFUL location for retail store. 3501 Connecticut. Investigate. LA. 9513.

CORNER — BUSINESS PROPERTY; CHEROKEE DISTRICT; CLOSE ESTATE; REASONABLE. BOX F-164, POST-DISPATCH.

DOUBLE store building and flats above, occupied by A. G. grocery store and tavern; established stand; South Side; may trade. Box F-206, Post-Dispatch.

2611-15 Gravois $9800

2 STORES, 4 FLATS, 50-FT. LOT

3352 S. Grand INVESTMENT BARGAIN ALTMAYER PRos. 3535-36

HAVE 2 stores, 3 flats, almost new, good South Side location; selling account sickness and finances; rents $214; well financed; price $19,500; grocery location. Box K-386, Post-Dispatch.

LAFAYETTE, 2750—Store with 3 rooms, bath, hot-water heat; 5 rooms, bath, 2d floor; garage; rents $50 monthly; $3800. KAMP, CH. 8342.

4700 NEBRASKA, STORE AND 3 ROOMS WANT OFFER; MUST BE SOLD. OMEN, RENGEL WEBER, 3539 S. Grand, LA. 9543

SOUTH GRAND—Business property, 11 per cent net investment. Box W-228, Post-Disptach.

West

Make Yourself Independent
WITH THIS INCOME.

S. E. Cor. Delmar & Hamilton

A real location, improved with first-class, substantial building, consisting of 8 stores and 8 apartments; 100 per cent rented; wonderful income.
QUICK SALE WANTED. TO CLOSE ESTATE. ROSEDALE 9706.
Henry H. Haffner R. Co.

PICTURE SHOW

Wonderful investment, including store and flats on prominent street; no phone information. GLICK, MAin 4182.

Bargain Business Property

2 stores and 2 flats; property fully rented and in excellent shape; a real investment.
JOHN P. DOLAN REALTY CO. INC. HI. 2610

USED CAR OR PARTS LOCATION

4656-58 Easton av.; 60-foot front, 260 feet deep; a good location.
EASTON-TAYLOR TRUST CO. FR. 6173. FOrest 4233. 4915 Delmar.

Submit Offer

3713 Cass av., large shop; first floor; 4-room flat second floor; can be bought right.
KNICKMEYER-FLEER, COlfax 3425.

4035 EASTON AVENUE

Store and brick cottage; very deep lot; ideal for auto salvage parts company; less than $3000.
GANNON-FRANKE, CH. 6525

EASTON, 45xx—5 stores; fully rented; good income; will finance; may trade.
GHERTNER R. CO., 5715 Easton. MU. 1380.

$30 PER FOOT
ALL IMPROVEMENTS ARE IN
Lot 50x150; Francis Place.
MILTENBERGER & SON. MAin 2046.

LINDELL, 4202-06—100x213; 2 residences; wonderful speculative possibilities; unrestricted.

MANCHESTER AND TOWER GROVE—6 stores, 4 flats; wonderful business property; block with Woolworth's and picture show; get details. BURIAN RLTY. CO., 4018 Chouteau.

MANCHESTER, 4185—Fine building; must close estate; make offer. FR. 0230.

OAKLAND, corner Taylor; 50 feet for $1350; $150 cash, $15 per month, includes interest; good place for your savings.
G. B. & J. M. REILLY, MAin 2457.

Modern Industrial Building For Sale

4569 Swan av., fireproof building; two floors; 11,500 sq. ft. Price reasonable.
BREITT & SAUMER REALTY CO., 306 N. Eighth. CEntral 8484.

Money-Making Location

SEE S. E. CORNER TOWER GROVE AND CHOUTEAU, IN WELL BUILT-UP DISTRICT; LARGE STORE BUILDING WITH ADJOINING LOT; SUITABLE FOR ANY BUSINESS.
Holly Hills Realty Co. 5624 S. Grand RI. 7117

IMP'VED PROPERTY FOR SALE

Hartwig Dischinger's List
FR. 2943 2808 N. Grand

Look over these offerings and see us for terms and other information.

2864 Arlington, 6 rooms, hot-water heat	$2500
2720 Bird, 6 rooms, furnace	$3500
1718 Cora, 6 rooms, furnace	$2500
4956 Davison, 4 rooms, furnace	$3900
4429 Greer, 6 rooms, furnace,	$4500
6007 Lucille, 5 rooms, furnace,	$2750
3958 Maffitt, 7 rooms, furnace,	$4500
4224 Margaretta, 5 rooms, bath,	$2750
5343 Northland, 7 rooms, hot-water heat	$3750
3203 N. Taylor, 5 rooms, furn.,	$4250
3221 N. Taylor, 5 rooms, furn.,	$4250
4010 N. 23rd, 3 rooms, bath,	$2300
4150 Glasgow, 4 rooms, furn.,	$4500
3715 Lee, 5 rooms, furnace	$3200
4247 Pleasant, 5 rooms, furn.,	$2500
4535 St. Ferdinand, 4 rooms, furnace	$2700
2108 De Soto, 5 rooms, furnace,	$2500
5320 Claxton, 6 rooms, furnace,	$6150
4544 Durant, 6 rooms, furnace,	$7000
6864 Edison, 5 rooms, furnace,	$6500
5278 Genevieve, 5 rooms, hot-water heat	$5000
1629 Grape, 6 rooms, hot-water heat	$9500
5822 Highland, 5 rooms, furn.,	$7000
5039 Queens, 5 rooms, furnace,	$7000
3208 N. Taylor, 6 rooms, furn.,	$5900
4208 Sacramento, 5 rooms, furn.	$7500
4847 Wabada, 5 rooms, hot-water heat	$5000
3219 Bailey, 7 rooms, hot-water heat	$5500

REAL ESTATE—FOR COLORED

BELL, 3016-18—Fine double flat of 4 and 7 rooms each; baths, furnaces and electric; $6600; splendid investment.
CHARLES L. WEBER, 119 N. 7th. (*)

COOK, 3621—8 rooms, bath, furnace, small factory in rear; bargain.
WINDSOR, 3838—Single 5-5, bath, furnace; sacrifice to settle estate.
JOST R. CO., 113 N. 10TH. CH. 2575.

GOODE, 1717—4-5 single; a great opportunity; financed for long term.
SARAH-EASTON R. E. CO., 4101 Easton (*)

TAYLOR, 1216 N. — 8-room residence; modern. (*)

POULTRY, BIRDS

POULTRY AND BIRDS WANTED

CANARIES Wtd.—Year-old singers; will pay spot cash for all you bring in today, Sunday till noon, week days till 6 p. m. hurry, bring us canaries. 3101 Olive.

CANARIES Wtd.—For cash; male singers, at least 9 months old; healthy, full feathered. 3101 Olive st.

CANARIES Wtd.—Full song; cash. 4105 Easton. FR. 8080.

WANTED—From everywhere, for cash, canaries, parokeets, parrots. 31st and Olive

POULTRY & BIRDS FOR SALE

Baby Chicks For Sale

ATTENTION, POULTRY RAISERS!

Open Sunday Until 2 P. M.
Baby Chicks (Cockerels), $4.75 per 100. Starting and growing mash (bygrade) with Cod-Liver oil and buttermilk, $2.25 per 100 lbs.
Hen feed (bygrade), $1.75 per 100 lbs. Egg mash (bygrade), $1.85 per 100 lbs. Incubators, brooders, feeders, water fountains and remedies at lowest prices. Agency for Brower's—the world's largest and most complete line of poultry feeds and supplies. 82-page catalogue free if you call at our store.
Agency for Purina, Dixie, Pratt's, Wayne and Always-A-Head feeds.
ATLAS FEED AND SEED CO., 2645-51 Chouteau. PRospect 7849.

QUICK SHIPMENT

ON BLOOD-TESTED, approved chicks. Prepaid. 100% live arrival guaranteed. No waiting. Order direct from ad. Send money order or check for full amount or $1, and we'll ship c. o. d. for balance. Big English Type White Leghorns, S. C. Reds, Barred, White and Buff Rocks, White Wyandottes, Buff Orpingtons; $6.75 per 100, $32.50 for 500, $65 for 1000. White Langshans, White Minorcas, $7.25 per 100, $35 for 500, $69 for 1000. Add 1c per chick for our Special Grade. Zollicker Hatchery, Box 2, Harrisonville, Mo.

HEIDEL QUALITY CHICS

Blood tested laying and meat strains. St. Louis' oldest hatchery, 24 years one location, and actual experience in operating incubators and brooding chicks. Free information. We don't experiment on your money. Broiler cockrels, $4.50; other breeds $6 up. Also ducklings and baby turkeys; 100-chick brooder, $2.25; starting and finishing battery, $17.50 up; two carloads poultry equipment cheap. We hatch all year. HEIDEL, 3940 North Market.

MO. BROILER CO. B. W. D. CHICKS

Tested by men from official schools. We have chicks 52 weeks of year.
$7.50—100
(Producers), (Experienced)
622 McKINLEY, at Loop, Kirkwood, Mo. KI. 1262-W

BABY CHICKS
Ready Today and All Week

Healthy, husky, pure-bred chicks, all popular breeds; custom hatching, $2 per 100 eggs; also, very fine started chicks 2 weeks old.
SPECIAL—100 heavy mixed, $6.50
HALLOCK, 1422 McCAUSLAND, HI. 0942

BABY CHICKS

Ready today and all week, healthy, husky, pure-bred popular breeds, custom hatching, $2 per 100 eggs.
HALLOCK, 1422 McCAUSLAND, HI. 0942

BABY CHICKS and started kinds on hand; come out and see our 50-chick size electric brooder for 75c; it works. Peat litter, HI. 1154. Webb-Cochrane Hatchery, 3150 Sutton av., Maplewood, Mo.

BABY CHICKS—$7.50 per 100; custom hatching; any brooder on market at a saving; supplies, equipment. OK Hatchery, Kirkwood, Mo. KIrkwood 1655.

BABY CHICKS—Incubators, brooders, battery systems. 812 N. Broadway. CE.4552

BABY CHICKS—9500 Gravois, 3 blocks south. 3920 Alpine dr.

BABY CHICKS—$7.50 per 100. 2017 Rutger, CE. 1208.

BLOOD tested, Barred Rocks, White Rocks, Reds, Orpingtons, White, Brown, Buff Leghorns, 100, $6.50; assorted heavy, $5.75; prepaid; live delivery. Ozark Hatchery, Westphalia, Mo

BROILERS—Young pullets; also started chicks. 3839 Lincoln.

DOLAN'S Better Baby Chicks, good livability guaranteed. All from Pullorum Tested Breeders; white rocks, barred rock, reds, wyandottes and large type English leghorns. Full line of brooders and poultry supplies. We are in a position to give you expert advice as to brooder houses, laying houses, broiler plants or complete poultry farms. Cockerel chicks for broilers as low as $5.50 per hundred. Chicks now on hand. Dolan Hatchery Poultry Farm, Ballwin, Mo. Phone WAlnut 330.

HATCHES WEEKLY—Also baby ducklings, turkeys, custom hatching; circular. Henzler Hatchery, Jeff. Barracks. WAt. 4372.

SPECIALIZING in day old and started chicks; weekly hatching. Sutter 2511 Locust lane, Overland. WAb. 526W.

Chickens

CHICKENS—Bandy, sell or trade. 6440 Marquette, ST. 0227.

HENS—Laying, young pullets, incubators; cheap. 6911 Page.

LEGHORN HENS—60 young laying. John Schlecht, 3½ miles south of Fenton, County Highway J.

Poultry Supplies For Sale

Wholesale Feed Prices

Chick Starter and Grower Mash, $1.90 cwt. Chick Scratch Grains $1.70 cwt.
Also Egg Mashes, Dairy Horse and Mule Feeds, Seeds, Soy Beans, Cow Peas, etc. Corn, oats and feeds of all kinds.
G. & F. FEED MILLS
3100 N. 2ND ST.

ATTENTION, EGG BUYERS

For a better egg call GArfield 8776. 13th at Warren

PROGRESSIVE brooder system, hot water, carry 2400 birds day old to 12 weeks. Northeast corner 9200 St. Charles rd.

ELECTRIC BROODER—Cheap. 7424 Arlington dr., Richmond Heights.

AQUARIUMS, FISH, ETC.

BROESEL HATCHERY

Large goldfish for pools, water lilies, many kinds of tropical fish. Open every day. Webster Groves, Big Bend to Tuxedo bl., Cornelius to 521 Greeley.

NEW SHIPMENT of Bettas and solid black Mollies; young Mollies, 50c dozen; aquariums, all sizes; water hyacinths. Vick's Aquarium, 7248 Gravois.

CLIP THIS—Pair livebearing fishes, absolutely free; Heckenkamp, nationally recognized authority, just returned from Pacific Coast leading fisheries. 4450 Clarence.

BETTAS, Redtail Mollies, Platy Variatus, Valisneria; foods. 4671 Louisiana.

MUST sell, aquariums, 17 gallon, $2.25; also others. 2023 Obear.

TROPICAL FISH — 1936 catalogue free. Beldt's Aquar., 2141 Crescent. Wellston.

BEES AND BEE SUPPLIES

BEES—Queens, supplies, professional services. 812 N. Broadway. CE. 4552.

FOR SALE WANTED

AUCTION SALES

AUCTION SALVAGE SALE.

Dealers look; Frigidaires, rifles, Nu-Enamel, typewriters; 3000 tires, plumbing, fans, thousand other items. 3152 Easton.

BICYCLES—MOTOR CYCLES

Wanted

BICYCLE Wtd.—Used boys, 20-inch, cheap. FO. 1833.

MOTORCYCLES Wtd.—Any condition; used parts bought and sold; cylinders reground, new pistons. Ballak & Co., 1115 Chestnut st.

MOTORCYCLE Wtd.—Any model, any condition; cash deal. Write Dewey 11ps-word, Pana, Ill.

For Sale

NEW lot of Police Harley-Davidson motorcycles just received. Special prices; see us at once before this stock is exhausted; terms.
HARLEY-DAVIDSON, 1409 Olive. CH.0166

BICYCLES—Boys' and girls'; practically new; very reasonable; call any time, day or evening. 6335 Ridge av. FO. 6207.

BICYCLES — New, rebuilt; lawn mowers sharpened; factory job; keys, locks repaired. 7809 Forsythe. RA. 8146.

BICYCLES—Used, boy's and girls'; all sizes; $5 up. 1523 N. Grand.

BICYCLES—Two; lady's; 28 size; good condition. 4329 Manchester.

BICYCLE — Reasonable; 28-inch boy's coaster. 5550 Cates.

HARLEY MOTORCYCLE—1929 74, runs perfect, cheap. 2704 McNair.

HARLEY—34-74, $150; '29 Indian 4, $45. 7320 N. Broadway.

HARLEY—1929; good shape; new battery; $45. Call Sunday, 5555 Vernon.

HARLEY—1931, $90. CO. 8064J. 2911 Bailey.

HENDERSON—Streamline 4, last model, $100. 1900 N. Euclid. RO. 3103.

INDIANS—New, used; easy terms. Olsen Motorcycle Co., 6905 Manchester.

INDIANS — New and used; easy terms. Indian Motorcycle Co., 2117 Olive.

NEW AND USED BICYCLES—Bought, sold, exchanged; repaired. 5972 Southwest.

Where?

"Where Can I Buy Trained Bird Dogs or Coon Hounds? Who Sells Them?"

The Answer:

These are advertised in the Post - Dispatch Want Ad Columns from day to day under "Animals."

Or a want ad telling the kind of dog wanted will bring answers promptly.

Call MAin 1-1-1-1 for an Adtaker

GENERAL MERCHANDISE

STANDARD BRAND ELECTRIC REFRIGERATOR

- ★ Porcelain Interior
- ★ Chrome Trays
- ★ Cold Control
- ★ Defroster



FLOOR SAMPLE $57

Rossen's STAR FURNITURE HOUSE
1540 South Broadway 2 STORES 3172-76 South Grand Blvd.

FURNACES—New and used, all sizes; hot-water, hot-air and steam. Schmidt Bros. Heating Co., 25 years in business, 4371 Laclede, at Newstead. Phone JE. 2906.

POULTRY & BIRDS FOR SALE

Chickens

LEGHORN PULLETS—50. Northeast corner of Natural Bridge and Fee Fee rd.

PULLETS—20, white Jersey giant; very fine layers. 3729 Upton.

Ducks, Turkeys, Etc., For Sale

HATCHING DUCK eggs and ducklings; Valentine, on Gravois in Sappington.

Poultry—Miscellaneous For Sale

PHEASANT EGGS—Of purebred dark Mutant and Ring Neck eggs, $2.50 doz, delivered; write for quantity prices. H. A. Stormes, East Prairie, Mo.

Pigeons and Pet Birds For Sale

ATTENTION, BIRD BREEDERS — This week's special, 5 lbs, cod liver oil nesting food, $1; write for special price list of bird food. Bob's Pet Shop, 6213 Delmar bl.

BIRD SEED—We are never undersold if we know it. We meet any competition. Pet Shop, 3101 Olive st.

CANARIES—Largest selection; most all kinds; come, see the large displays of finches, parokeets, imported larks, cardinals, thrushes, parrots, etc.; cages and supplies; wholesale and retail. Visit or write the world's largest complete pet shop, 31st and Olive.

CANARIES—And all kinds of birds, cages and supplies; large selections; low price. Central Bird Stores, 515 Franklin av.

CANARIES—Choppers, Morwich male; 2 metal fly cages on portable legs; 5 ft. by 30x36. 3131 California.

CANARIES — Large English, singers and females; large selection. 3101 Olive st.

CANARIES—Guaranteed young singers, $3. 3213 Meramec, RI. 7686W.

CANARIES—Guaranteed beautiful singing canaries at reduced prices. 1140 Union.

CANARIES—For Mother's day; good singers; selling out. 3130 Nebraska.

CANARIES—Beautiful, guaranteed singers, all colors; white. 1627A N. 18th.

CANARIES—Hartz Mountain German rollers; fine singers. PA. 0250R.

CANARY—Singers; $2.50; females, 75c; metal breeding cages. 3149 Magnolia.

GREEN PARROT—Good talker; whistles; with cage, $20. 2 25 Park.

HOMERS—Also Carneaux. 201 S. Meramec, Clayton.

CASH IN every week raising baby Royal birds; orders waiting for hundreds of thousands; easy to raise; you get your money for them when only 25 days old; particulars and picture book for stamp. PR. CO., 810 Howard, Melrose, Mass.

Poultry Supplies For Sale

Wholesale Feed Prices

Chick Starter and Grower Mash, $1.90 cwt. Chick Scratch Grains $1.70 cwt.
Also Egg Mashes, Dairy Horse and Mule Feeds, Seeds, Soy Beans, Cow Peas, etc. Corn, oats and feeds of all kinds.
G. & F. FEED MILLS
3100 N. 2ND ST.

ATTENTION, EGG BUYERS

For a better egg call GArfield 8776. 13th at Warren

PROGRESSIVE brooder system, hot water, carry 2400 birds day old to 12 weeks. Northeast corner 9200 St. Charles rd.

ELECTRIC BROODER—Cheap. 7424 Arlington dr., Richmond Heights.

AQUARIUMS, FISH, ETC.

BROESEL HATCHERY

Large goldfish for pools, water lilies, many kinds of tropical fish. Open every day. Webster Groves, Big Bend to Tuxedo bl., Cornelius to 521 Greeley.

NEW SHIPMENT of Bettas and solid black Mollies; young Mollies, 50c dozen; aquariums, all sizes; water hyacinths. Vick's Aquarium, 7248 Gravois.

CLIP THIS—Pair livebearing fishes, absolutely free; Heckenkamp, nationally recognized authority, just returned from Pacific Coast leading fisheries. 4450 Clarence.

BETTAS, Redtail Mollies, Platy Variatus, Valisneria; foods. 4671 Louisiana.

MUST sell, aquariums, 17 gallon, $2.25; also others. 2023 Obear.

TROPICAL FISH — 1936 catalogue free. Beldt's Aquar., 2141 Crescent. Wellston.

BEES AND BEE SUPPLIES

BEES—Queens, supplies, professional services. 812 N. Broadway. CE. 4552.

FOR SALE WANTED

AUCTION SALES

AUCTION SALVAGE SALE.

Dealers look; Frigidaires, rifles, Nu-Enamel, typewriters; 3000 tires, plumbing, fans, thousand other items. 3152 Easton.

BICYCLES—MOTOR CYCLES

Wanted

BICYCLE Wtd.—Used boys, 20-inch, cheap. FO. 1833.

MOTORCYCLES Wtd.—Any condition; used parts bought and sold; cylinders reground, new pistons. Ballak & Co., 1115 Chestnut st.

MOTORCYCLE Wtd.—Any model, any condition; cash deal. Write Dewey 11ps-word, Pana, Ill.

For Sale

NEW lot of Police Harley-Davidson motorcycles just received. Special prices; see us at once before this stock is exhausted; terms.
HARLEY-DAVIDSON, 1409 Olive. CH.0166

BICYCLES—Boys' and girls'; practically new; very reasonable; call any time, day or evening. 6335 Ridge av. FO. 6207.

BICYCLES — New, rebuilt; lawn mowers sharpened; factory job; keys, locks repaired. 7809 Forsythe. RA. 8146.

BICYCLES—Used, boy's and girls'; all sizes; $5 up. 1523 N. Grand.

BICYCLES—Two; lady's; 28 size; good condition. 4329 Manchester.

BICYCLE — Reasonable; 28-inch boy's coaster. 5550 Cates.

HARLEY MOTORCYCLE—1929 74, runs perfect, cheap. 2704 McNair.

HARLEY—34-74, $150; '29 Indian 4, $45. 7320 N. Broadway.

HARLEY—1929; good shape; new battery; $45. Call Sunday, 5555 Vernon.

HARLEY—1931, $90. CO. 8064J. 2911 Bailey.

HENDERSON—Streamline 4, last model, $100. 1900 N. Euclid. RO. 3103.

INDIANS—New, used; easy terms. Olsen Motorcycle Co., 6905 Manchester.

INDIANS — New and used; easy terms. Indian Motorcycle Co., 2117 Olive.

NEW AND USED BICYCLES—Bought, sold, exchanged; repaired. 5972 Southwest.

MISCELLANEOUS FOR SALE

WE GIVE EAGLE STAMPS

Sale of HOME NEEDS

The Month's Best Buys in Modern Conveniences at Remarkable Savings





4½-ft. Leg Tub, Regular Washdown, Octagon Design Closet Outfit with seat, 19x17 Apron Lavatory. All fixtures covered with heavy N. P. trimmings to floor — — $38.95

ROLL RIM SINKS
ACID RESISTING

52-inch $17 value — — — — $8.95
60-inch double drain board; $23 value — — — — — $12.45
42-inch Sink Cabinet. Spec. — $9.95
60-inch double drainboard, Sink Cabinet — — — — $12.95

SHERWIN-WILLIAMS PAINT

FAMILY Paint may be used with satisfaction on interior or exterior surfaces where a high-grade paint is desired and affords the utmost in surface protection for the money.
Regular Colors— $2.20 GAL.
It will cover approximately 600 sq. ft. per gallon, one coat.

SCREEN WIRE

Long Life Screen Wire—No Old Shelf Stock. Per 100-ft. Rolls.
12 Mesh Black Wire — — 1¾c
14 Mesh Galv. Wire — — 2⅓c
16 Mesh Bronze Wire — — 5c
Cut Pieces Slightly Higher. Buy your Screen Doors now at a great saving. Doors as low as — — — $1.49

BROOMS—Special — — — 22c | SCREEN RAIL, Per foot — 2c

Trade in Your Old Plumbing Fixtures

THRIFT HARDWARE & SUPPLY CO.

MAIL ORDERS FREE PARKING 4556 EASTON AVE. THE WHITE BUILDING FOREST 6220 WE DELIVER
OPEN THURS. & SAT. EVENINGS TILL 9 P. M.

BOATS & LAUNCHES WANTED

ROWBOAT Wtd.—Flat, 14-16 feet. CEntral 6119.

BOATS & LAUNCHES FOR SALE

CHAMPIONS ARE HERE:

7.6 h. p. Big Twin	$89.95
4.4 h. p. Light Twin	69.95
3.2 h. p. Big Single	49.95
New boat and new motor, complete	135.00

St. Louis Boat & Motor, Foot Delmar.

BOAT—14-ft. inboard, double plank, V bottom, mahogany deck; life preservers, fire extinguisher; sacrifice. MU. 7448.

BOAT—New 12-ft. canvas, Evenrude outboard and trailer; complete; all $175. 6559 Arsenal.

BOATS—2, large fishing. Cord Storage Co., 5740 Easton.

BOAT—Century outboard runabout; 32-h. p. motor. 5408 Sutherland.

BOAT—Canvas covered. 14 feet, hunter's type. 3603 Commonwealth.

CABIN CRUISER—Foot of East Grand av. Boat Yard. I. Cherry.

CABIN RUNABOUT—16-foot; '32 Johnson; perfect; foot East Grand. CO. 5094J

CANOES AND BOATS—Recanvassing and painting; catalog P on request; buy of the manufacturer and save money. Barbour Canoe & Boat Works, Valley Park, Mo.

CANOE — Cheap. 6935 Edison, Normandy.

CENTURY KID—25-HP Evinrude. Call RI. 7579R.

FAST OUTBOARD MOTOR—And runabout. Reasonable. RE. 3102.

FISHERMAN'S BOAT—16-ft., sturdy built, cypress wood, $20. Call Sunday, 2 to 5. 1929 De Soto.

HUTTON safe-plane hull and 24 h. p. motor; both like new. 8511 Gravois.

INBOARD MOTOR BOAT—16 feet long, 5-foot beam. Phone EXpress 961. 9833 Olympia, Belleville, Ill.

1936 JOHNSON SEA HORSE OUTBOARD MOTORS ON DISPLAY, PARTS, SERVICE, RENTALS, OTHER NEW MOTORS, $49.50 UP. RALPH SCHMITT & CO., 3901 WASHINGTON BL. FR. 8349.

MOTOR BOAT—17-foot, bargain; V bottom, doubled; Star marine water and fuel pump, $100. See at Grand and Neosho.

MOTOR—Outboard Johnson. 2 h. p., $55. CO. 5419W.

NEPTUNE DEMONSTRATOR—$45. 1934 Caille 4, $35. Grossmann, 3504 N. Broadway.

RACING B BOAT and Johnson motor. See evenings at 5123 Oriole.

RUNABOUT—12-ft. and 22 h. p. Evenrude motor, both like new, $150; can be seen Sunday. Frank & Lee Dock. Creve Coeur Lake or call EV. 2153.

RUNABOUT — 25-ft.; complete; $325. Chain Yacht Club.

STEEL HULL—Cabin cruiser; 28 ft. long; will trade; $250. KIrkwood 1751.

UNIVERSAL

R SALE

ANCE

NG SUPPLIES

n. Roll Rim chen Sink $4.95
DAMAGED
-In. Roll Rim Kit. Sinks, $9.75
-In. Apron Kitch. Sinks, $11.45
-In. Apr. Cor. Kit. Sink, $14.45
oard Green Kitchen Sink, $29.75
-In. Cor. Apr. Lavatories, $6.45
-In. Roll Rim Cor. Lav., $5.45
-In. Roll Rim Cor. Lav., $6.95
ombination Bath 98c
aucets — — — — —
rome Basin Faucets — — 79c
b. Sink Faucets — — $2.75
Water Heater and $8.95
ry Stove — — — —
ss Sink Faucets — — — 39c

ARE Open Evenings Till 9 P. M. Sunday Till Noon

Locust Street

Spot.

E TO KOPMAN BROS. AYS RIGHT

ERN OOM FIT ete.

$75



Others equally low priced

sizes as low as $7.85
Plumbing Fixtures.
BEFORE YOU BUY.

014 FRANKLIN AV.
GArfield 8227

RCHANDISE

RIC WATER SYSTEM—Automatic, $27.50. Independent, 1119 Chestnut.

SION Ladders, hardwood, 28c new. Independent, 1119 Chestnut.

CASES—2; 6 and 8 ft.; small of shoes, dry goods and notions. W. Shorts, 4732 Tieman av., St. Mo.

ING—Rubber, beautify your home, or store, long wearing, resilient; easy to keep clean; $3.50 per sq. yd. up installed. Mo. Steel & Wire Co.

SALE—8000 tomato stakes; used season; willow and oak; come and them; $35.00, or will trade; what you? W. S. Shehan, Rhineland, Mo.

NIZED flat sheets; seconds; new most all sizes and gauges, c. p. c.; no holes or wrinkles; barga Steel & Wire Co. Catalog mailed.

SN HOSE—50 feet, $1.60. 1411 ktin av.

AL ELECTRIC—Room air condi ng unit; slightly used; price $250. W-92, Post-Dispatch.

WARE heating lamps, old. Cord Mot and Moving Co., 5740 Easton.

DER—Mahogany, spiral springs, leath er cushions. Owner, PA. 1172.

GOLF CLUBS—And bag; reasonable. 4043 Goodfellow, EV. 4122.

OLF CLUBS—Complete set. 8374.

HEATING PLANTS

replace or repair your broken boil and radiators. Complete heating units lled and guaranteed. Get our prices

LOUIS WRECKING & SALVAGE 311 S. 14th. GA. 8214.

T—Electric, chest hench for gea starters. 7835 Manchester.

T-WATER HEATERS

L, $5.50 GAS, $4.05
ENE, $16.50 GASOLINE, $11.78
ELECTRIC BARGAIN
EPENDENT, 1119 CHESTNUT

D WHEEL CHAIRS—Beds, com s, crutches, etc. JE. 1768, 4219 Olive

D CHAIRS—Hospital beds, for Cord, 5740 Easton av.

EN and BATHROOM BEAUTI remodeled in a day with Mono acid, alkali and wear proof; beau colors; low cost; ask for estimate. Steel & Wire Co., 1406 N. B'dway.

tchen Sink, $10.95

EPENDENT, 1119 CHESTNUT

RS of quality. Complete line for purposes. Extension, 28c ft. Mis Steel & Wire Co., 1406 N. B'dway.

RY TUBS—2-part; double faucet INDEPENDENT, 1119 Chestnut

N MOWERS, POWER, "TORO" s. Power sickles and rollers. See 98.50 heavy-duty mower. Investi free service plan. Sharpening— ring — Welding — Parts. Fulton, N. Grand. NE. 0115.

MOWERS—Power; new Jacobsen, models; guaranteed; $125. Chas. uckemeyer Machine and Parts Co. Minerva, Wellston. MU. 7250.

E—Ironrite ironer; laundry size; roller; cheap. FL. 7211. 5229 t.

DISCS—10-inch diameter, 18- block steel. FO. 6643.

MOTORS

winding—Repairing—Rebuilding ¼-H. P. to 5-H. P.— Bought—Sold—Exchanged onable Prices—Guaranteed Work ERS—5756 Kennerly—EV. 4418

S—¾, 1½, 2-horse phase. 7839 hester.

TIC ACID—50c gal., 5 gal. $1.75. urt Steel & Wire, 1406 N. B'dway.

AL COUNTING SCALE—For stock purposes. 3305 S. Broadway. LA.

Make Our Own Paints

ad, compound $8 per 100 lbs.; per ure linseed oil, 75c; turpentine, 55c; hour and floor paint, $2.25; spar sh, $2; 4-hour enamel, $2.25 @ 1.75; paint, $1.25 @ 1.00; varnish, $1.25; paint, black, gl., 30c; prices good ek. Mechanics Paint Co., 715 Frank Phone GA. 6820. We deliver.

use Paint, $1.49 Gal.

SPECIAL, $2 VALUE
EPENDENT 1119 CHESTNUT

Assorted colors, 80c gallon. 1411 klin av.

NS—New khaki duck; 12-oz. wa of; heavy brass eyelets. 7x9', 12x18'; $7.68; can make any 4c sq. ft. Mo. Steel & Wire Co.

T MACHINES—Brand-new; a ban Box B-403, Post-Dispatch.

NENT WAVING MACHINE—$20 hair dryer, $35. WAbash 1438.

FOR ALL USES. Also Fittings Reconditioned and Guaranteed. I-Beams, Angles, Channels, Rods Tanks, Boilers, Radiators, etc.

FF PIPE & IRON CO.

er St. CEntral 3139

NTRAL PIPE AND SUPPLY SECOND-HAND PIPE rs, building irons, angle beams, re ing rods, bolts, fittings, all kinds motors and machinery. N. BROADWAY. CH. 9135.

New black and galvanized; lis of all kinds; wholesale prices. EPENDENT, 1119 CHESTNUT

pe Furnace, $29.75

EPENDENT, 1119 CHESTNUT

sed, all sizes; fittings. St. Lo Supply, 16th and Clark. GA. 9

MISCELLANEOUS FOR SALE

Used Plumbing and Heating Supplies
GUARANTEED
Closet Outfits
SAVE 50%



Factory Close-Outs—as low as $10.95 Comp.

BATH TUBS, as low as — — —$4.98
LAVATORIES, as low as — — —$1.95
SINKS, all sizes, as low as — — 95c

SALVAGE WRECKING & SUPPLY CO.
4501 Easton Av. FO. 6220

RECONDITIONED
PIPE

FITTINGS—VALVES
Ready to Work for Immediate Delivery.
ALL SIZES **NEW PIPE** AND FITTINGS
AT WHOLESALE PRICES
CUT TO SPECIAL LENGTHS FOR RAILINGS, FENCES, ETC.
CLOTHESLINE POSTS
Galvanized Top—95c EACH—2 Hooks
NUMBER ONE **HOSE** REMNANTS
For All Purposes—Lowest Prices
GOLDSTEIN-SCHWARTZ SALES & HARDWARE CO.
1205 N. Broadway, St. Louis. GA. 1505

Modernize Your Home UNDER THE F. H. A.

NO DOWN PAYMENT
Up to 5 Years to Pay

We take care of all details concerning full job, including material and labor.

AIR-CONDITIONING, PLUMBING, HEATING, HARDWARE, PAINT.

Our Showroom Will Convince You
SEND FOR FREE CATALOG

INDEPENDENT
1119 CHESTNUT

PLUMBING-HEATING

AT WHOLESALE PRICES
Send for Free Catalog
INDEPENDENT, 1119 CHESTNUT

POPCORN MACHINE—Peanut roaster al ached; fine order; cost over $1000; sell for $150. H. W. Phillips, Kirkwood, Mo. Kirkwood 180.

POPCORN MACHINE—And peanut roaster; C. Preston; in good condition. W. W. Chodister, Centralia, Mo.

POULTRY FENCE—Shopworn and slightly seconds; 15-ga. top and bottom, 12½-ga. filler; 4-inch stay, 36 inches high, $2.20, 145-ft. roll; 72-inch, same ga., 6-inch stay, $3.06 per roll; seconds in barb wire at bargain prices. Also other kinds of cold fence in seconds. Mo. Steel & Wire.

BODY-BUILT fireplaces make old homes beautiful; for living room, den, rathskeller, study, etc., installed in an hour; low cost; see display; free catalog. Missouri Steel & Wire Co., 1406 N. B'dway.

REBUILT power lawn mowers, $30 up; new Moto-Mowers from $79.50 delivered. K. L. Keller, Craig rd., Creve Coeur, Mo. Phone WEstmore 326.

ROCK WOOL and Zonolite, home insulation. Mo. Steel & Wire Co., 1406 N. B'dway.

ROOFING—Seconds, smooth rolls, 65c up; shingles, $3.22 per sq. and up; good selection right now. Missouri Steel & Wire Co., 1406 N. Broadway.

ROOFING PITCH—Asphalt and coatings, roofing and building papers. Missouri Steel & Wire Co. Catalog mailed.

RUBBER Floor Tile—Beautify your home, office or store; visit our display room. Low cost (installed). Mo. Steel & Wire.

SAFETY TANKS—Heavy copper bearing steel. Mo. Steel & Wire. Catalog mailed.

SEPTIC TANK—200-gallon; steel; $16.80. INDEPENDENT 1119 CHESTNUT

SEWER PIPE—Soil pipe and fittings; new, wholesale. Independent, 1119 Chestnut.

SHEETING, leveling, remnants; bargains. Corfu Bros. Bag Co., 4th and Barton.

SHOTGUNS — Rifles; unredeemed; fishing tackle. Pearlman, 1701 Market st.

Sink Cabinets, $10.95 Up

INDEPENDENT, 1119 CHESTNUT

SPECIALS—Light wall board, 48 in. by 96 in., 48c sheet; fir, 3-ply wood veneer, ¼-in., 4½c sq. ft.; also insulation and wall board, 4 ft. wide, 6 to 12 ft., also plaster board. Mo. Steel & Wire.

STAR POPCORN MACHINE, $75. 9600 St. Charles Rock rd., 1½ blocks south.

STEEL TANK—500-gallon capacity; formerly used for hauling water; will sacrifice. Call Mrs. A. Carroll, 5079 N. Kingshighway.

SURVEYOR'S TRANSIT—High-grade; very reasonable. CA. 7108W.

TARPAULINS—6'x8', heavy waterproofed canvas with eyelets; factory seconds, $1.75; other sizes; low prices. Le Roy Tent Co., 3438 S. Jefferson.

THEATER CHAIRS—325; good condition. 313 S. 1st st. CE. 0167.

TILE—Discontinued colors; in base and cap; orchid, green, pink and alligator black; at ⅓ off regular price; base is real buy and fine where only tile floor is being used. Missouri Steel & Wire Co.

TILE of all kinds, mantels, hearths, floors and walls. 1408 Clark. RO. 1961.

TRUNKS—In good condition, $4. 3833 Olive, JEfferson 5627.

USED SUITS—Radios, 8-ft. shop counter, showcase, desk, large upright mirror. KI. 2029R.

WALL PAPER, Kraftex, all rooms, 1c a roll; sold with bands. Fair Wall Paper, 514 Lucas. CE. 5134.

WALL PAPER—Very cheap; sacrifice. 1411 Franklin av.

WHITE LEAD, 7c lb.; oil, 60c gal.; turp., 50c gal.; paint, pure lead and oil, $1 gal.; varnish, $1.25 gal.; sub-linseed oil, 60c gal.; other specials. 1917A S. Broadway.

White Lead, $9.50

PER 100 POUNDS FIRST QUALITY
INDEPENDENT, 1119 CHESTNUT.

WRAT—5-30, Fischer medical unit, $175 for quick sale. 4468 Delmar.

MACHINERY WANTED

ALL machinery, motors, tools, bought. Segal, 907 Market. GArfield 7897.

ALL kinds machinery, tools, motors wanted Scherr, 1601 Market. GA. 8937.

ARMATURE LATHE Wtd.—For heavy truck work, must be in good condition. CH. 2196.

BOOTING PRESS Wtd.—8x12; must be cheap; also hand press, 5x8 or larger. Box B-286, Post-Dispatch.

MACHINERY FOR SALE

NEW, used and rebuilt equipment of the following descriptions: Tractors, graders, scrapers, crawler wagons, air compressors, rock drills, pavement breakers, concrete mixers, pumps, crushing and screening plants. Joseph Keal Tractor & Equipment Co., 1510 N. 13th. CE. 8025.

BROWN MACHINERY CO.
We buy, exchange machine tools, woodwork machinery, tinners' tools, new, used. 3323 N. 9th. CE. 8558.

AIR COMPRESSOR—Hobart, 1 h. p. single phase, fully automatic; bargain. 2826 N. Jefferson. FR. 9271.

AIR COMPRESSOR—Car washer, 20" hand saw, drill press, motors, other bargains. Schorr, 1601 Market.

AIR COMPRESSORS—Gas, pumps, new and used; filling station equipment. General, 7005 Locust. CE. 7734.

AIR COMPRESSOR—Twin, $7.50; motors, air tanks. 1118 S. Taylor.

AIR COMPRESSOR OUTFITS—Car washers; garage equipment. Segal, 907 Market

AIR COMPRESSOR—Filling station pumps, meters. 5847 Wabash. EV. 3037.

MACHINERY FOR SALE

ARMATURE WINDING — Motors bought, sold, traded; motors repaired. MU. 5672.

AUTO PAINT, dent and battery shop tools and equipment. After 6 p. m., 2524 W. Sullivan av.

BAND SAW—36" jointer, 8"; circle saw, up to 16"; shaper, Crescent make; sell separate. 4468A Clarence.

BRAKE — 8-ft. Chicago, 14-gauge, late type. 906 North Market.

CONCRETE MIXER—½-sack, tilting type, good condition, $65. Wodack electric band saw, 3-inch. 3957 Juniata.

CIRCLE SAW—8-in., $10. 5736 Kennerly, EV. 4418.

DELCO LIGHTING PLANT — 600-watt. 4042 Goodfellow, EV. 4122.

DELCO gas unit; home or commercial use, $25. 2304 North Market.

DELTA'S complete line on display; trades; terms. McDonald Machinery Co., 1531 N. Broadway, CE. 9360.

DIESEL LIGHT PLANTS — For clubs, camps, garages, farmhouses, elevators, manufacturing plants; generators; compressors, etc. Anderson Co., 5516 Maple. FO. 7720.

LIGHT PLANT—5 k. w., 110 volt, d. c., automatic; perfect condition; also 850-watt Delco. Acme Electric, 231 Market.

ENGINE GASOLINE—Stationary, 2 h. p., $22; air compressor, $6. RI. 4484J.

ENGINE—4 h. p., heavy; $50; motor, 5 h. p., alternating; sacrifice. 4533 Olive

FLOOR SANDER—12", with 2 h. p. motor; bargain. Schorr, 1601 Market.

FLOOR SCRUBBING MACHINES—Electric; also floor sanders. Segal, 907 Market.

HOFFMAN PRESSING MACHINE—And coal boiler; model 7A, 8A and MA. CE. 6992. 811 N. 9th.

HOMECRAFT MACHINES — Boice Crane, Driver, Stanley, McDonald Machinery Co., 1531 N. Broadway. CE. 9360.

HOMECRAFT machinery: Delta, motor-driven; new; used. 2319 N. 9th.

HOME WORK SHOP—Power tools. See display. Lang Saw Co., 1009 N. Broadway.

JOINTER—8-in., with countershaft, cheap. 613 Cass.

LATHE MACHINE—Good condition; reasonable. L. Fletcher, 4709 Natural Bridge.

LATHES — Drill presses, machine shop equipment and tools; used and new. Klauber Machinery Co., 320 S. 3d st.

LATHES—All sizes, shapers, milling machines, drill presses. Segal, 907 Market.

LAWN MOWER sharpening machine. HI. 4241.

LEATHER BELTING—Used, all sizes; motors, all sizes. Segal, 907 Market.

MACHINERY—Machine tools, sheet metal, woodworking, new and used; large and selective stock; trades and terms. McDONALD MACHINERY CO. 1531-35 N. Broadway. CE. 9360.

MACHINE TOOLS — Pumps, engines, air compressors, etc. JOHN RAMMING MACHINE CO., 308 S. 1st st.

MACHINE AND REPAIR SHOP — Fully equipped; or rent. 2315 N. 9th st.

METAL Master Home Workshop Equipment. Brown Machy. Co. 2323 N. 9th st

MIXERS — Concrete, mortar, plaster new, used. S. T. Hatcher & Co., 4528 Easton.

MIXER—½ Jaeger concrete mixer; cheap; can be seen at 5300 Sunshine dr., between 9 and 12.

MOTORS Rebuilt, rewound, Repaired — $2

Up—rebuilt ¾ h. p. motors, $3 up.
MEYERS, 5756 Kennerly. EV. 4418.

MOTORS—Sell or rent; all sizes, new and used; wiring, repairing and installing. Acme Electric Co., 221 Market st.

MOTORS—¼ to 20 h. p., a. c. or d. c.; we trade; reasonable; motor repairing. Superior Electric, 3305 S. Broadway.

MOTORS RENTED — Repairing, National Electric Service Co., 209 Washington.

MOTORS—All sizes. 1913 Washington av. Hornbeck & Hardie Electric Co.

NEW model 200 multi-lith machine; priced right. E. H. Golden, JE. 0524.

OIL ENGINE—40 h. p. 60, 100 and 125 h. p. Scotch marine boilers.
Large stock electric motors.
220-ft. gasoline driven air compressor.
Large stock ironworking machinery.
WM. C. JOHNSON & SONS MACHY. CO., 1211 Hadley st.

OIL ENGINES—Generators, compressors, equipt's. Anderson, 5516 Maple. FO. 7720.

PAINT SPRAY OUTFIT — $12; De Vilbis gun, $4; air hose, 2c ft.; motors, ¼, $2.95; up to 10 h. p. 1601 Market st.

PAINT SPRAY OUTFIT—Complete; $15; real bargain. 1926 S. Broadway.

PAPER CUTTERS—16", 26", 30½". CH. 6143. 506 S. Broadway.

POWER LAWN MOWERS — Several used machines, $25 up. Chas. G. Ruckemeyer Machine and Parts, 6119 Minerva, Wellston. MU. 7250.

PRINTING PRESSES—Big stock; cutters, embosser; small outfits; new metal type cabinet, $17.50. 619 N. Compton.

SAW FILING—Lawn mower sharpener, skates, scissors and utility grinding machine. Call Sunday a. m. or evenings. 4306 Frieda. RI. 3447J.

SQUARE SHEAR—30"; foot power. 506 S. Broadway. CH. 6143.

TIN SHOP MACHINERY—Cheap; must sell. 1524 Lulu, Wellston.

Farm Machinery

PLOWS—Mowers, cultivators, harrows, farm wagons, harness; sacrifice. 4224 Evans.

FORDSON TRACTOR—Also garden tractor, corn planters, mowing machines and plows. 2512 N. 13th.

FORDSON TRACTOR—And plows; ready for work; cheap. 4915 N. 9th st.

TRACTORS—Plows, parts, farm machinery, engines. 10919 Riverview drive.

TRACTOR—John Deere; general purpose and plow; cheap. 1915 N. 9th.

OIL BURNERS

OIL BURNER—No-Kol; complete, $25. WAbash 863W.

ROOFING MATERIAL

GUARANTEED roofing application; no cash down; easy monthly payments; estimates given. Hill-Behan Lumber Co., 6525 Page. PArkview 1000.

SEEDS, PLANTS AND TREES

EVERGREENS—Shrubs, fruit and shade trees. L. F. Dintelman, Belleville, Ill.

GERANIUM—Lantana, petunias, vincas, verbenas, English ivy, salvia, 50c doz., many other box and bedding plants. J. A. Vezeau, 6317 West Park. HI. 6040.

MILLION treated Nancy Hall potato plants, $1.20 thousand, 5000, $5, prepaid. Charley McGill, Gleason, Tenn.

SAFES

OVERSTOCKED house, office, jewelers fur storage fire and burglar proof safe and vault doors; new and rebuilt at savings of 25 to 40 per cent while stock lasts; combination changes; expert service; unlimited parking space. Howe Scale Co., 3001 W. Broadway. Corner Palm (Natural Bridge).

MODERN safes, vault doors, burglar-proof chests, new and rebuilt. Expert service. See Howe Scale Co., 3001 N. Broadway, St. Louis, Mo. CEntral 3480.

STORE AND OFFICE FIXTURES

Wanted

BOOTHS—Backbar, electric cake mixer; state price. Box B-87, Post-Dispatch.

CASH REGISTER Wtd.—Small showcase; restaurant sideboard. Merchants, 2710 Washington.

CASH for idle office machines and fixtures. WInfield 1265.

DESKS WANTED

Chairs; highest prices paid. GA. 8145.

KARDEX or Acme cabinets, any size; bought, sold or exchanged. CE. 0702.

LUNCHROOM FIXTURES Wtd.—Must be cheap; no dealers; pay cash. Box W-106, Post-Dispatch.

SODA FOUNTAIN Wtd.—10 or 20 ft.; must be in excellent condition. Box J-224, Post-Dispatch.

For Sale

ADDING MACHINES USED DESKS FILES—MIMEOGRAPHS—LOW PRICES CLARK-PEEPER, 209 N. FOURTH.

ADDRESSOGRAPHS, dictaphones, mimeographs, multigraphs, graphotypes; also supplies. PRUITT, 1422 Olive.

ALL kinds of fixtures bought, sold and exchanged. Reliable Fixt. CE. 7968.

COMMERCIAL REFRIGERATORS

See Our New Show Room



Brand-New 1936
PLUG-IN
Air-Conditioned
Food CASES
SAVE
Takes Only a Few Cents a Day to Operate

FRIGIDAIRE
Flowing Cold Equipped

Terms Arranged
Save the Difference Over Ordinary Refrigeration in Price, Quality, and in Operation.

"Established 1891"
Bensinger's
10th and MARKET ST. LOUIS
FREE PARKING North Side Market St.

Ten models and sizes to choose from. Beautiful solidly built, gleaming white porcelain FOOD CASES, with built-in Frigidaire Electric System.

STORE AND OFFICE FIXTURES

For Sale

OFFICE FURNITURE
Reconditioned and New
DESKS, CHAIRS, FILES, STORAGE CABINETS.
There Are Always Bargains at
S. G. ADAMS CO.
512 N. Sixth st. MAin 2215.

NEW and USED.
DESKS—OFFICE EQUIPMENT

DESKS	TYPEWRITERS
CHAIRS	Calculating Machines
SAFES	Adding Machines
FILES	MIMEOGRAPHS
KARDEX	DICTAPHONES
TABLES	ETC., ETC.

"The Finest to the Most Inexpensive"
JORDAN SCHEID CO., INC.
S. E. Cor. 7th & Market

USED AND FLOOR SAMPLE CLEAN-UP
1 Walnut Executive Desk.
2 Oak Flat Top Desks.
2 Steno. Desks, Walnut Finish.
3 Legal Filing Cabinets, green.
4 Letter Filing Cabinets, Steel, Oak finish.
We Specialize in Rentals
Skinner & Kennedy 4th & St. Charles

GLOBE FIXTURE CO.
STORE FIXTURES
700 FRANKLIN AV. CH. 3933

BRAKE service and auto accessory store, discontinuing business; complete stock and equipment at bargain prices. 6265 Clayton av., Monday morning.

BAKERY FIXTURES — Cake, dough mixers, doughnut oven, work table, bakery ovens, pie ovens, candy kettle, marbles, tools; bargain. 1900 Locust.

BAKE OVEN—Middleby-Marshall; double and single deck; very attractive price. BENSINGER'S, 1007 Market.

BURROUGHS portable adding machine; National cash register. Underwood typewriter. 1106 S. Kingshighway.

FOR butcher boxes, butter boxes, freezers, any size, low as $25 per box. Peerless, 1900 Locust.

CALCULATING MACHINES
COMPTOMETERS MONROES MARCHANTS
BUSINESS EQUIPMENT CO.,
526 BUDER BLDG., CEntral 8622.

CARBONATOR—Table, chairs, steam table, barbecue oven and icebox. 3342 Indiana.

CASH REGISTERS
10,000 SECONDHAND
NATIONALS AND REMINGTONS
AT BARGAIN PRICES.
Cash Paid for Old Registers.
THE NATIONAL CASH REGISTER CO.,
1112 Olive. CEntral 3060.

National Cash Registers
500 TO CHOOSE FROM.
AT FRACTION OF THEIR COST.
For any kind of business; guaranteed for one year; rebuilt; recondition; bargains.
BENSINGER, 10th and Market.

REMODELING SALE
All bar, restaurant, butcher, grocery, delicatessen and confectionery fixtures on floor must go to make room for redecorating; prices drastically reduced; buy now for present or future needs; complete outfits. Cash or convenient terms. MELMAN FIXTURE CO., 818 N. 7th st.

CASH REGISTERS at lower prices; guaranteed 1 year; terms; service. Argo Cash Register Co., 819 N. 6th. CE. 7030.

CHAIRS, tables, steam tables, Quick Meal oven, etc. PA. 1172.

CHAIRS—50; bent wood; cheap. Wagner Bros. Storage, 201 S. Jefferson.

CIGAR CASE—
2315 GRAVOIS.

DESKS
Used desks, chairs, files; always bargains at Stern Fix. Co., CE. 5444. 700 Delmar.

DESKS! DESKS! DESKS!
Flat, $8.95 up. 1834 Locust, GA. 8145.

DESKS — Chairs, filing cabinets, safes, adding machines, lockers, 1900 Locust.

DESKS—Flat or roll top, from $5. Wagner Storage, 201 S. Jefferson.

DRUG STORE FIXTURES—Complete; reasonable price; cash or convenient terms; wonderful opportunity to establish your own store. Box W-289, Post-Dispatch.

DRUG STORE FIXTURES—Complete outfit; floor and wall cases, soda fountains, bargain. Bensinger, 10th and Market.

DRUG STORE OUTFIT—Complete; very reasonable. Wolff Store and Office Fixture Co., 1026 Market. CH. 6539.

DRUG FIXTURES — Soda fountain; new, used. McKesson-Merrell Drug, 2 N. 4th.

ELECTRIC FOUNTAIN — Backbar, ice-cream cabinet, drug-store fixtures, floor cases, register, filing cabinet, steel desk, chairs, typewriter, adding machine, safe, other items. 1900 Locust.

FILE COUNTER—Steel, walnut, including 4 letter files, cashier section, locker and "A" label safe, linoleum top. CE. 0702.

FIXTURES—Suitable for dry goods; variety; cases, shelving, counters, tables; will trade or sacrifice for quick sale. 2045 McLaran av.

FIXTURES, counter, show cases and others; make offer. 4246 N. 19th st.

FLOOR COUNTER—Steam table, showcase; bargain; no dealers. 1454 Rowan.

FLORIST REFRIGERATOR—McClay, with electric unit; beautiful; like new; a real buy. Bensinger, 10th and Market.

FLORIST BOXES—Several; floor cases, tables, registers, bargain. 1900 Locust.

FRYER—Electric; automatic; fries anything; large coffee urn, electric grill. Call WEbster 3072.

GRAPHOPHONE — Coin, electric; 6-ft. soda fountain; back bar; carbonator; sacrifice. Linders, Woodlawn, Manchester.

GROCERY ICEBOX—And fixtures, cheap. 5084 N. Union.

HOFFMAN—Pressing machine; 5 chairs, marble shoe shining stand; 3 h. p. boiler; 24-in. exhaust fan, a. c. 1217 Olive

500 HOTEL RANGES
Gas or coal; any size; standard makes; new and rebuilt; best values to be had. BENSINGER'S, 1007 Market.

KARDEX or Acme cabinets, file counter with safe, files, etc. CEntral 0702.

MEAT DISPLAY CASE SLIGHTLY USED; REASONABLE. 4131 MERAMEC

MEAT SLICER—Electric; $65. Ulstein, 1531 Franklin. GA. 7369.

MEN'S CLOTHING FIXTURES—2 hat cases, 2 display floor cases, 1 shirt case, models, etc.; must be seen to be appreciated. Rotman's, 134 N. Main st., Edwardsville, Ill.

NEW four-drawer steel filing cabinets, $9.75 each. Phone GRand 3753.

OFFICE FIXTURES BOUGHT SOLD
PRICED RIGHT—Gar. 8533
HOLSTEIN FIXTURE, 1001-03-05 N. 6th.

REFRIGERATOR for grocery or restaurant with grill, $50; terms, 1918-17 Washington.

STORE AND OFFICE FIXTURES

For Sale

OFFICE TABLES—Oak, $5; desks, chairs, etc. Midco, 1511 Washington.

REFRIGERATOR COUNTER—12-ft. long, 6-in. walls, heavy duty box, good buy at $75.50. 1915-17 Washington.

RESTAURANT and delicatessen outfits; new or used; wood or metal back bars and counters; steam tables, ranges, griddles, urns, storage and display boxes, mechanical soda fountains, booths, tables, chairs, stool, cigar cases, registers, etc. Bargains; cash or terms. Melman Fixture Co., 818 N. 7th st.

RESTAURANT backbars, counters, stools, steam tables, griddles, canopies, coal gas ranges, registers, tables, chairs, lowest prices in city. Peerless, 1900 Locust.

RESTAURANT, sandwich shop fixtures, back bars, counters, stools, tables, chairs, booths, ranges, steam tables, cigar cases, fans, linoleum, chinaware, glassware, silverware; new or used; bargains. BENSINGER F. S. CO., 1007 Market.

RESTAURANT FIXTURES—Candy and soda fountain tools and equipment; must sell at once. Big bargain, worth $1500, sell for $300. 2860 Union.

SCALE—Fairbanks springless, 1000 lbs.; glass dial; bargain. CE. 2222.

SODA FOUNTAINS and Back Bar—Electric; like new; real values. BENSINGER'S, 1007 Market.

SODA FOUNTAIN—40-gallon capacity; sell cheap. 4809 Lee.

STORE FIXTURES
Used tavern, restaurant, butcher, grocer, delicatessen; always bargains at Stern Fixture Co., CE. 5444, 700 Delmar.

THEATER OPERA CHAIRS—500; veneer; in fine condition; bargain. BENSINGER'S, 1007 Market.

20 SETS OF BARS to select from, low as $40 per set; chairs, tables, steam tables, etc. Peerless, 1900 Locust.

Beauty Shop Equipment

BEAUTY SHOP EQUIPMENT—Complete, 1 year old, like new; modern; reasonable. 5846 W. Florissant.

BEAUTY SHOP EQUIPMENT—Cheap. Call Monday. LA. 0921.

PERMANENT wave machine, good condition; reasonable. EV. 8584.

Beer Equipment

BAR FIXTURES
Largest selection of bars and bar supplies; in all styles and prices; several used sets on hand at real bargain prices; don't fail to see these real values.
BENSINGER'S, 10th & Market

REPOSSESSED BAR OUTFITS
Several complete, modernistic back and front bars, all under-bar equipment, coolers, booths, tables, chairs, stools, steam tables, etc., can be bought for balance due on mortgage; a few left; real bargains; cash or terms. MELMAN FIXTURE CO., 818 N. 7th st.

FIXTURE BARGAINS
All kinds; tavern, restaurant, confectionery, grocery, butcher; new, used; TERMS; real buys; need room. See before buying. Fixtures rented. BUCKENSON, FIXTURE CO., 827 N. 8th. GA. 6488.

BACK BAR—Beautiful, 6-ft., solid oak, $12. 2304 North Market.

BAR FIXTURES—Complete, sacrifice for cash. 5099 N. Union.

BEAUTIFUL 12-foot modernistic Brunswick bar, $250. Lincoln Hotel, Belleville, Ill.

ALL KINDS CHAIRS, TABLES, ETC. NATIONAL CHAIR CO., 301 SO. MAIN.

DISPENSER—½-barrel beer; reasonable. 5305 Riverview.

NOVELTY BEER BOX—2 half barrels, oak finish, like new; cheap. Laplante, 1547 S. Broadway.

Office Appliances

ADDRESSING MACHINE—Elliott; hand operated. 7835 Manchester.

Refrigerators

ELECTRIC REFRIGERATORS, $29-$59 up; icebox units, motors, compressors, new, used; all makes, sizes; ice cream cabinets, display counters, coolers. Equipment installed every purpose. 919 Chouteau av.

ELECTRIC ICE BOX—Large, for restaurant. 5600 Easton.

FRIGIDAIRE—14 cu. ft.; $99.50; guaranteed. Showboat, 3004 S. Jefferson.

TABLE SUPPLIES

PURE HONEY in 60-lb. cans, $3.60. W. L. Reinert, Defiance, Mo.

TYPEWRITERS



Rent the NEW
Monarch Noiseless
PORTABLE
TYPE-
WRITER
3 MONTHS
FOR $5.00
It disturbs nobody! We also rent selected Typewriters of all makes, latest models, free service. Free delivery.
AMERICAN WRITING MACHINE CO.
817 PINE ST. CHestnut 8219

WE SPECIALIZE RENTALS LOW RATES
ONLY LATEST MODEL MACHINES
FLETCHER TYPEWRITER COMPANY
MAin 0843-44. 806 Pine St.

ADDING MACHINE—Typewriter, check writer, Burroughs calculator, comptometer, coin counter, bookkeeping machine, steel cabinet; sacrifice today, evenings. 2848 Semple. EVergreen 4979.

RENT world champion Woodstock typewriter, 3 months, $4; will apply rental to purchase. Woodstock Typewriter Co., 214 N. 6th. GArfield 0641.

TYPEWRITER SALE—Underwoods, Royals, $25; rentals, 3 months, $5. St. Louis Co., 718 Pine. MA. 1162.

PORTABLE TYPEWRITER—Standard keyboard, 4 banks, cost $60, for $22.50. 1834 Locust. GA. 8145.

ROYAL TYPEWRITER—No. 20; A1; $20. 2828 Chouteau.

UNDERWOOD noiseless adding machine, Corona, $8. 1264 Goodfellow.

RENT 3 MONTHS $4; typewriters, $10 up. Withington, Inc., 203 N. 10th. GA. 1665.

ROYAL—Portable, good as new; bargain. Box W-160, Post-Dispatch.

MUSICAL

MUSICAL WANTED

BABY GRAND PIANOS
WANTED FOR COUNTRY SHIPMENT
Phone GArfield 6228—Sundays and Evenings—CAbany 5294

CASH paid for second-hand musical instruments. TONY PLACHT, 1001 Pine.

HIGH prices paid on band instruments, shotguns and pawn tickets. Central Pawnbrokers, 202 N. 6th st.

MUSICAL WANTED

BABY GRAND PIANO Wtd.—Must be A1 condition; cash. Box W-112, P.-D.

PIANO Wtd.—The use for storage. MU. 5637.

PLAYER PIANOS Wtd.—Truck load; must be in good shape; phone COlfax 1204.

STUDIO UPRIGHT PIANO—Small. FR. 1050.

MUSICAL FOR SALE

Musical Employment

MALE VOICES for octette; German preferred; booking assured. CO. 1697.

Musical Instruction

LESSONS, 50c, accordion, piano, guitar, mandolin, violin, banjo. 3125 S. Jefferson

P. A. SYSTEM—For music or voice; terms. 1627 S. Broadway.

VOICE instruction; had winners at Ambassador Theater contest. LA. 9408.

Tuning and Repairing

PIANO TUNING, $2; repairing; reasonable, guaranteed; conscientious service. M Feldman, 5016A Oleatha. FL. 4040.

EXPERT PIANO TUNING—$1.50; repairing; guaranteed. Chas. Sturm. RI. 3568J

EXPERT PIANO TUNING—$1.50; repairing; guaranteed. R. Kautz, GR. 0618.

PIANO TUNED—$1.50; guaranteed; 32 years with Beyer & Son. RO. 3816.

Instruments For Sale

YIPPEE!

Now I Make ALL the Money

Says — Mr. Tavern, Restaurant and Night Club Operator

Own Your Own
COIN-OPERATED PHONOGRAPH

Make ALL the Profits instead part. We offer you the finest nationally known Coin-Operated Phonograph made for a

Small Down Payment and Only $5.00 PER WEEK

Think of it! This means increased profits, greater customer satisfaction. Every cent you take in goes in your own pocket and in a few short months the Coin-Operated Phonograph is yours.

DON'T WAIT! Write, wire or phone now. Complete information FREE.

MEN! DEALERS! OPPORTUNITY
for good men. Drawing account if you qualify. Call after 4 p. m. No investment or canvassing.

Automatic Music Sales Co.
Showroom: 4459 Olive Street, St. Louis
Phone: JEfferson 7816

NEW & USED—Extremely low prices and large selection. Easy terms. Send for latest bargain list and catalog.
WE RENT INSTRUMENTS
LUDWIG MUSIC HOUSE, 709 PINE

ACCORDIONS RENTED
Brand-new, 120-bass, $117, including 52 private lessons, carrying case, instruction book and music stand; easy terms, trade; open Sunday and evenings.
LA PIENO ACCORDION SCHOOL.
Established 24 Years. 3175 S. Grand.

ACCORDION — $35, 120 bass; trade. KEMPER, 3844 S. Broadway. Prescons.

ACCORDION—120 bass; like new; $35; free lessons. La Pieno, 3175A S. Grand.

BANJO—Guitar, Paramount Plectrum, Gibson 4-string. CE. 8750, Room 616.

LARK GUITARS—Have the third F-hole; the most amazing advancement in years, say radio artists. See them before you buy; instruments traded; easy terms. STAFFELBACH & DUFFY, 918 Franklin.

MARTIN GUITARS—Samples, perfect; reduced prices. Newell's, 1627 S. Broadway.

PIANO ACCORDION—120-bass; practically new. 5535 Maffitt EVergreen 1536

S

QUALITY Electrical Goods Since 1886

Brandt's 904 PINE One-Day Thrift Sale!

OPEN to 9 O'CLOCK EVENINGS

complete Home Laundry outfit

NEW in Original Factory Crates Closeouts

General Electric QUALITY WASHER

Original Price Washer, Ironer and Two Tubs $109

Tomorrow Only $59



$1 DOWN Carrying Charge LONG EASY TERMS

Trade in Your Old Washer

Our Display Includes Maytag EASY Apex 1900

SATISFACTION GUARANTEED

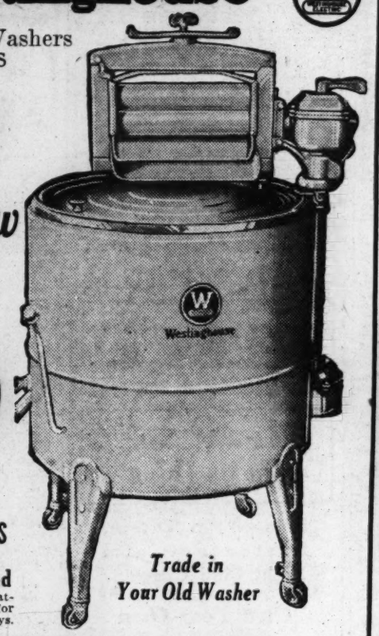
Choose any Washer. If not satisfied we will exchange it for another make within 30 days.

Westinghouse

NEW Electric Washers CLOSE-OUTS

Original Price $99

Tomorrow Only! $39

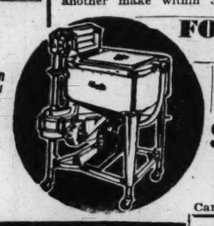


$1 DOWN Carrying Charge LONG EASY TERMS

Satisfaction Guaranteed

Choose any Washer. If not satisfied we will exchange it for another make within 30 days.

Trade in Your Old Washer



FOR LAUNDRY ECONOMY Own a GUARANTEED Used Washer

Maytag Aluminum Tub—Model 80 $29

$1 DOWN Carrying Charge LONG EASY TERMS

EASY No. H Model $18

Thor No. 2 $19

Ok by Brandt Electric Company GUARANTEED 1 YEAR

BRAND-NEW Westinghouse VACUUM CLEANER OUTFIT

Regular Price Complete $65.45



← Both →

Tomorrow Only $39

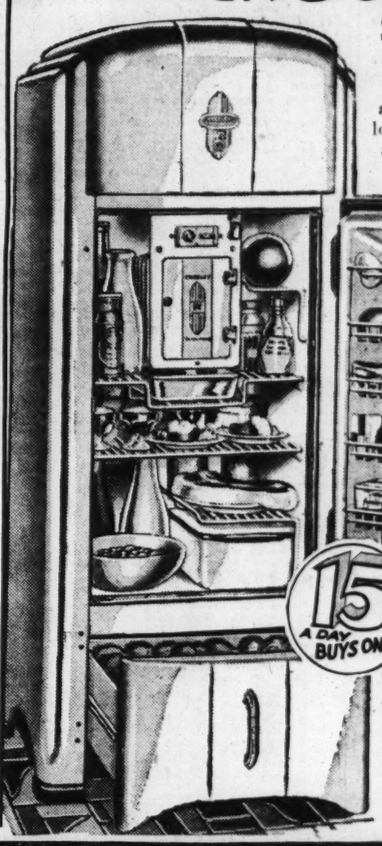
Trade in Your Old Cleaner

$1 DOWN Carrying Charge LONG EASY TERMS

- Motor-Driven Brush (One-Piece Adjustable)
- Powerful ¼ H. P. Motor (Brilliant Electric Light)
- Sealed Ball Bearings (Never Need Oiling)
- Light Weight and Silent Rubber Wheels and Bumper

NEW 1936 CROSLEY SHELVADOR Electric Refrigerators

as low as $99.50



15¢ A DAY BUYS ONE Includes Carrying Charge

LONG EASY TERMS

Trade in Your Old Refrigerator

Model GKQ-43. Shown $134.95

Brandt Electric Co. 904 PINE Open Evenings Until 9 O'Clock

Hellrung & Grimm's Bargain Basement

USED FURNITURE BARGAIN SPOT OF ST. LOUIS!

Look at this list of bargains in new and reconditioned furniture . . And this is only a small part of what you'll find if you visit Hellrung & Grimm's Bargain Basement Monday!

Large Wardrobe. Beautiful solid oak _ $12.95

Large Dresser. Oak finish _ _ _ _ _ $9.95

8-Piece Dining-Room Suite. Walnut _ _ $39.75

Choice of 8 Odd Dining-Room Buffets _ $5.00

$1.50 FRAMED PICTURES Various subjects, Vivatone etchings, landscapes, religious subjects, etc. _ _ _ _ 29¢

5-Piece Dinette Set. Walnut finish _ _ _ $24.75

3-Pc. Bedroom Suite. Walnut finish _ _ _ $29.75

Large Size Ice Chest. Enameled steel cabinet $14.75

Meadows Press-Type Electric Ironers _ _ $19.75

Large Size Walnut Vanity Dressers _ _ $14.75

Detroit Jewel Gas Range $13.75

Gas Range Enameled $14.75

2-Piece Living-Room Suite; Friezette cover Coxwell Chair and Ottoman. Special at $37.75

2-Piece Bed-Davenport Suite; Jacquard velour Large Lounge Chair. $10.75

Out it goes at _ _ _ _ _ $19.75

LAMP SHADES Silks, parchment paper Shades and novelties . . . for table, floor or bridge lamps _ _ 69¢

3-Pc. Enamel-Finished Bedroom Suite _ _ _ $8.95

6-Piece Dinette Set. Solid oak _ _ _ _ _ $24.75

$39.75

CONSOLE RADIOS Many fine reconditioned sets to choose from. Prices as low as $9.95

EASY TERMS Small Carrying Charge

HELLRUNG AND GRIMM 9th & WASHINGTON 10th & CASS

BARGAIN BASEMENT 9th & Washington

Visit Our Used Furniture Department Also at 16th & Cass

VANDERVOORT'S TRADE-IN FURNITURE STORE 112 N. 12th Blvd.

New and Used **FURNITURE BARGAINS**

Refurnish for Spring—Easy Terms

6 60-Pc. Glass Din. Sets, $2.25	2 New Unfinished Chests, $8.95
12 Wal. Fin. Coffee Tables _ 50c	1 Used 8-Pc. Din. Set, $69.50
24 Table Lamps and Shades, $1.25	2 Used 3-Pc. Liv. Suites, $14.95
24 26x27 Small Throw Rugs, 50c	1 3-Pc. Early Am. Bed Set, $39.50
2 9x12 Used Rugs, low as $4.95	5 Used Gas Ranges, Each $4.95
1 Used 3-Pc. Oak Bed Set, $12.95	4 New Coil Springs, Each $4.95
1 Large Mahog. Wardrobe, $25.00	5 New Wal. Pull-Up Chairs, $4.95
3 Used Oak Dressers, each $3.95	4 Used Cabinet Radios _ $7.50

OPEN UNTIL 9 P. M. FOR YOUR CONVENIENCE



VERY EASY TERMS — Biedermans EXCHANGE STORE OPPOSITE MAIN STORE 814 FRANKLIN AVE. — NO ADDED INTEREST

RUGS—9x12, good, $7.50, $15. 5904 Delmar, 2d east.

RUG—Bigelow Wilton and Ozite pad 4½ x7½, $15. RO. 1224 Monday.

SEVERAL Buck gas ranges, high oven. Commodore Apartment, 5316 Pershing.

STAIR hall runners; carpet 11x13; good condition; cheap. Dealer, 4301 Evans.

STUDIO COUCHES—Day beds, chifforobe and dressers; low prices. Gravois Furniture Co., 2301 Gravois.

STOVES—Coal, cook, combinations, $8, $15; gas ranges, $1.50, $7.50; all kinds, colors. 2526 N. Taylor.

STOVE—Coal oil; range, almost new; will swap. FR. 9361.

STOVE—Blue Superior combination, cost $149.50, $20; bargain. 2026 Withnell.

Studio Couches, $12.75 New floor samples at savings of 50%. SPECIALTY, 1017 Franklin. Open Nites.

STUDIO COUCH—Like new; bargain. 4990 Loughborough. FL. 0859.

STUDIO COUCH—Secretary; other furniture. FR. 6107.

Table Top Ranges, $19.50 PALLO, 2921 Olive. Open Nights.

TRUNK—Lady's, wardrobe; like new; $12.50. Blevans, 4366 Manchester.

TWIN BEDS — Complete with new mattress, $20; dressers, $3; chest of drawers, $5; gas ranges, $4; coal ranges, $12; bungalow ranges, $12; combination ranges, $18; bedroom suites, $20; odd davenports, $8; beds, $1; 2-piece wicker suite, makes bed, $8; chairs, 50c; rockers, $1.50; stand tables, 50c; many other bargains. Gibbons, 3719 Washington.

UNUSUAL opportunity to buy 3 rooms furniture, practically new, including dishes, linens, electric refrigerator, 2536 Dodier, Apt. 8.

VACUUM CLEANERS—Apex, $4.95; Eureka, $5.95; G. E., like new, $14.95. 4119 Gravois.

VACUUM CLEANERS—Guaranteed rebuilt Hoovers, Eurekas, Royal, etc., low as $7.50. Morton's, 423 N. 7th st.

VACUUM—Almost brand-new, must sell, $7. Cordes, MU. 2528.

VACUUMS—Eurekas, Hoover, $7.50 up, cash or time. RO. 2353.

WARDROBE—Solid walnut, full French mirrored door; cheap. HI. 6534.

WASHERS—Electric, 8 to 10 pounds capacity; large size, balloon rolls; new; very cheap; trade in your old washer. South End Hardware, 2861 Gravois. PR. 4044.

WASHERS—Maytag, Easy, ABC, Thor, $15 up. Gaertner, 3521 N. Grand. Open eve.

Washing Machines $29.75 Demonstrators all makes, like new, $59.50 values. SPECIALTY, 1017 Franklin.

WASHERS—Maytag, $14; Whirlpool $10; Kenmore $10; ABC $8; Prima $7; Apex $6; Thor $6; Dexter $6; Western $6; Eden $4; many others. 4119 Gravois.

WASHERS—Real bargain, standard makes, low as $12. See us before buying and save money. Morton's, 423 N. 7th.

WASHER—Agitator; motor, rebuilt; $10. Easton Elec. Co., 5404 Easton.

WASHERS—Maytag, Thor, ABC, Easy, Holland. 1633 S. Broadway; $19.95 up.

WASHER—Thor; floor sample; bargain. General, 2900 S. Jefferson.

WASHER—Maytag, $25. Reden, 7240 Manchester. Open Sunday.

Antiques

ANTIQUE GUNS—Long, short swords, 100 Indian relics, old watch movements. 2413 N. Broadway.

ANTIQUES—Reasonable. 1500 Langdon st., Alton, Ill. Phone 369J.

ANTIQUE LOVE SET—Rocker, chairs and table, rosebacks. 4172 Itaska st.

GATELEG TABLES—Drop-leaf sewing tables, cherry dresser, pair Napoleon day-beds, glassware. 3635 Laclede.

RARE ANTIQUE mahogany what not, 5½ x4 feet; French bevel mirrors. 4232 Botanical.

HOUSEHOLD GOODS WANTED

NEED FURNITURE BADLY High prices paid for used furniture No lot too large or small. CALL US. GARFIELD 6228 Sunday and Evenings Call CAbany 5294.

Call Us Before You Sell Your Furniture BEN J. SELKIRK & SONS Auctioneers. FOrest 8434

HIGH CASH PRICES PAID RO. 1173 Pianos; contents of flats, dwellings; all kinds; any amount. Call immediately.

CASH Paid for Used Furniture, Rugs, contents dwellings. FA. 01724.

PEOPLES OUTFITTING CO. 1130 OLIVE ST. Corner of Alley

Bargains! Easy Terms

Breakfast Sets New—5-pc., oak, with extension tables; $16.50 values $9.95	**Metal Beds** Heavy Simmons Beds, full or twin size; $6.95 values _ _ _ $3.15	**Bed Springs** New, guaranteed coil Springs, enameled, $7.50 vals. $3.95
Inner-Spring Mattresses Exceptional bargains; $14.95 values, only _ _ _ $8.75	**Felt-Base Linoleum** 59c grade; heavy quality; enamel finish; square yard _ 29c	**Reconditioned Vacuum Cleaners** Factory rebuilts; originally sold up to $29.75 _ $9.75
Reconditioned Elec. Refrigerators Originally sold to $79. Extra special at _ _ $39.50	**Brand-New Bedroom Suites** 3-piece Suites in walnut finish. Bed, dresser and chest _ _ $29.75	**Reconditioned Bed-Davenport Suites** 2-piece; originally sold to $99. Sacrificed at _ _ $39

Liberal Trade-In Allowance for Old Furniture

OPEN EVERY NIGHT UNTIL 9 O'CLOCK

RECONDITIONED AND SAMPLE **FINE FURNITURE**

$159.00 3-Piece Bed-Davenport Living-Room Suites _ _ _ $39.95	$198.00 4-Piece Walnut Veneer Bedroom Suites _ _ _ _ _ $69.95
$189.00 2-Piece Wool Friezette Living-Room Suites _ _ _ $49.95	$375.00 9-Piece Duncan Phyfe Dining-Room Suites _ _ _ _ $119.50
$95.00 3-Piece Walnut-Finish Bedroom Suites _ _ _ _ _ $25.00	$99.50 Latest Style, Large Size Table-Top Gas Ranges _ _ _ $37.50

MOUND CITY Open Nights AUCTION Co. 1928-30 FRANKLIN 2000-10 DELMAR

HOUSEHOLD GOODS WANTED

FURNITURE WTD. BADLY All Kinds. Contents Flats, Dwellings. SCHOBER CH. 5394

FR. 4277 HIGH PRICES PAID—Furniture, Stoves, Etc.

GA. 9567 Furniture of All Kinds Contents Flats. Call Any Time.

GR. 7281 Furniture, Rugs, Contents Flats. Call Any Time.

ALWAYS call Prosser's before selling contents homes, rugs. JEfferson 3050.

ANYTHING you have around your home for cash. ROsedale 8866.

DO YOU want spot cash for your furniture, rugs, etc. Call FOrest 8454.

SELL us your used furniture; exchange for moving or cash. FR. 9211.

ALWAYS call Prosser's before selling contents homes, rugs. JEfferson 3050.

CUT GLASS SILVERWARE Wtd.—Books, antiques, furniture for cash. CA. 9111.

FURNITURE, RUGS Wtd.—Badly; any amount; anywhere. Riley, GRand 0033.

FURNITURE Wtd. — Any amount, any time, any place; pay cash. EV. 5580.

HOUSEHOLD GOODS Wtd.—Large or small lots. JE. 1865.

REFRIGERATORS, compressors, motors bought, sold, exchanged, serviced. 919 Chouteau.

SEWING MACHINES

BARGAINS in home and factory sewing machines. 4629 Easton.

SEWING MACHINE—$2.50. Singer electric; $5. 2901 Shenandoah. GR. 1134.

SEWING MACHINES

SINGERS—Wilcox-Gibbs, $5; electric consoles, new, $39. 3773 W. Florissant.

SINGERS—New Home and others, $5; electrics cheap. 2722 S. Broadway.

SINGER SEWING MACHINE—Etc. 936 Catalpa. CA. 3615W.

SINGER HEMSTITCHER—Like new. Apply 5343 Claxton.

AUTOMATIC REFRIGERATORS

WHILE THEY LAST! Just a Few Late '35 Models Leonard, Electrolux Crosley, Stewart-Warner

Brand New; Some in Factory Crates. 4-5-6-8 Cu. Ft. Capacity.

4 Ft. Electrolux _ _ _ _ —$ 99.50
5 Ft. Electrolux _ _ _ _ —$139.50
6 Ft. Stewart-Warner _ —$119.50
8 Ft. Crosley (5 yr. guarantee) _ _ _ _ —$159.50

Liberal Terms—Open Evenings.

ELECTROLUX CO.—3639 S. Grand

3 BARGAINS PRICED FOR QUICK SALE

Regular $114 (like new) Leonard Electric Refrigerator $74

Reg. $167 (new 1935 model) Leonard-Elec. Refrigerator $129

Regular $99.50 (like new) Leonard Electric Refrigerator $69

NO MONEY DOWN As Little as 15 Cents a Day Small Carrying Charge

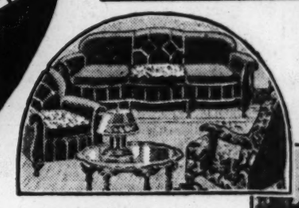
AEOLIAN CO., 1004 Olive St.

COPELAND REFRIGERATOR—6 cu. ft.; cheap. CA. 4845W Monday.

ELECTROLUX—5½ cu. ft. like new, $69.50. SHOWBOAT, 3004 S. Jefferson.

YOUR SAVINGS ARE GREATER HERE! Open Every Night Till 9

At Union-May-Stern EXCHANGE STORES



9-Piece Complete Living-Room Outfit _ _ $36.95

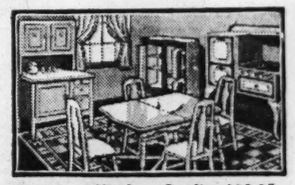
CHOICE of These ROOM OUTFITS $36.95



Complete Bedroom _ _ $36.95

GAS RANGES, $4.95
Refrigerators, $2.95
LAMPS _ _ $1.00
Philco Radios, $14.95
METAL BEDS, $1.50

War Veterans: The U. M. S. "BUY NOW" PLAN does not require waiting until June. Ask about it.



Complete Kitchen Outfit, $36.95

Living-Room Suites, $9.75
Studio Couches _ _ $6.95
Dining Room Suites, $14.95
5-Pc. Breakfast Sets, $4.95

UNION-MAY-STERN EXCHANGE STORES

Vandeventer & Olive — Sarah & Chouteau — 616-18 Franklin Ave. — 206 N. 12th St.

AUTOMATIC REFRIGERATORS

MONDAY! AT MANNE'S

Clearance ELECTRICS



Tomorrow Only! $79

Nationally Known Make!

9¢ A DAY Buys It!

FREE Taxi Service No Obligation!

Limited Quantities. Aack Quick!

Call CAbany 6500

Many Others at Give-A-Way Prices!

Open Till 10 P. M.

MANNE BROS 5615-23 DELMAR

CROSLEY BARGAINS

Floor samples; high trade-in; terms. PALLO, 2921 OLIVE. Open Nites.

CROSLEY—Electrolux, Universal, floor samples and reconditioned; also new refrigerators. KORNBLUM, 4510 EASTON. Open Nights.

FRIGIDAIRE, Norge, Kelvinator, Crosley, Grunow, floor samples and reconditioned, $45 up. 3521 N. Grand. Open evenings.

FRIGIDAIRE—7 CU. FT. LIKE NEW; $69.50. SANDER, 3552 GRAVOIS.

GENERAL ELECTRIC—Like new; sacrifice. North Side, 3517 N. Grand. CO.6626

GENERAL ELECTRIC—Almost new. 5249 Sutherland. FL. 2087.

G.-E.—All porcelain, 7 cu. ft., closed motor top; like new; bargain for cash. Apply 4104 Alma av.

GRUNOW—Five cubic feet, new, $99.75. Showboat, 3004 S. Jefferson.

KELVINATORS—Slightly used; 4 and 7 cu. ft. size; very cheap. South End Hardware, 2861 Gravois. PR. 4044.

AUTOMATIC REFRIGERATORS FOR SALE

SPRING CLEARANCE SALE

Electric Refrigerators $49.50 Up

SPECIAL Electric Mixers $9.00 Up

RANGES Electric $69.50 Up Gas $29.50 Up

ELECTRIC WASHER $34.50 Up

The St. Louis Radio Center

TABLE MODELS	CONSOLE MODELS	AUTO RADIOS
$8.50 Up	$24.50 Up	$16.50 Up

BOENKER APPLIANCE SHOP Union Boulevard Display Room 2857 North Union OPEN NIGHTS

CLOSING OUT! All Remaining Floor Samples Must Go Nationally-Known Floor Sample ELECTRIC REFRIGERATORS

KELVINATOR $47 All-Porcelain Runs Like New! No Money Down Only $1 a Week!

FRIGIDAIRE $59 Reg. $117 Model

GIBSON $64 Reg. $139 Model

COPELAND $69

Complete Line New 1936 Frigidaires on Display

WELLSTON FURNITURE COMPANY Open Every Night 5917-21 EASTON

AUTOMATIC REFRIGERATORS

KELVINATOR—6 cu. ft.; all porcelain; almost new; $69.50. Sander, 3552 Gravois.

KELVINATOR — $24.95; running order. Showboat, 3004 S. Jefferson.

NORGE—Looks like new; $70. Reden, 7240 Manchester. Open Sunday.

NORGE—6 large porcelain, 1 unit, cheap. 1413 Franklin, dealer. CA. 3138W.

KELVINATOR—8-ft., used 4 months; sacrifice. Lemcke, 138 W. Lockwood. Open Sunday morning, evenings.

KELVINATOR—Save $40, brand-new 6½ cu. ft. Kelvinator. Original price $213; now $173. 1045 N. Grand.

LEONARD—100-lb. refrigerator, perfect condition; all porcelain; cheap. 2314 Kienlen av.

ELECTRIC REFRIGERATORS—Used; 1 15½ cubic feet, suitable for small store, restaurant, delicatessen; also small, for home or club. Call Sunday a. m. or evening. Link, 4306 Frieda. RI. 3447J.

ELECTRIC REFRIGERATORS—$29, $59, $95; icebox units, all makes, sizes; new, used; save $10-$95; your icebox, furniture as part payment. 919 Chouteau.

ELECTRIC REFRIGERATORS — New and used; bargains; $39.50 up. Parsons, 5175 Easton.

AUTOMATIC REFRIGERATORS

ELECTRIC icebox, $50; washing machine $12. 4323 Michigan av.

ELECTRIC REFRIGERATOR — Crosley Shelvador, perfect condition. CA. 2438W.

ELECTRIC REFRIGERATOR — Crosley Shelvador, perfect condition. CA. 2438W.

ELECTRIC REFRIGERATOR—10 cu. ft. all porcelain. 1131 Canaan. EV. 1300.

ELECTRIC REFRIGERATOR—Reasonable. Dreste Electric Co., 3020 S. Jefferson.

HOUSEHOLD REFRIGERATOR UNITS In operation; $25. 2700 Utah.

RECONDITIONED Frigidaire $55. Copeland $35; guaranteed. 3903 Kossuth.

REFRIGERATOR, $49.50 Electric; large size; guaranteed like new. SPECIALTY, 1017 Franklin. Open Nites.

REFRIGERATOR — Electrolux; 6 cu. ft.; new; in first-class condition; small factory guarantee. South End Hardware, 2861 Gravois. PRospect 4044.

REFRIGERATOR—G. E., perfect condition; extra roomy model. P-72, 2724 Sutton, Maplewood. Dealer.

REFRIGERATOR—7 foot electric, offer. 3808A Wyoming.

GUARANTEED used refrigerator, $35 up. Arrowsmith Service, 1054 Hodiamont.

SUNDAY, MAY 3, 1936.
OR SALE
OPEN to 9 O'CLOCK EVENINGS
LEY
SHELVADOR
Electric Refrigerators
$99.50
Includes Carrying Charge
LONG EASY TERMS
Trade in Your Old Refrigerator
Model GKQ-43. Shown. $134.95
EXCHANGE STORES
CHOICE
f These ROOM UTFITS $36.95
lete Bedroom — — $36.95
-Room Suites, $9.75
o Couches — — $6.95
Room Suites, $14.95
Breakfast Sets, $4.95
E STORES
16-18 Franklin Ave.
206 N. 12th St.
TORS FOR SALE
NCE SALE
RANGES Electric $69.50 Up Gas $29.50 Up
ELECTRIC WASHER $34.50 Up
Center AUTO ADIOS $16.50 Up
APPLIANCE SHOP
urd Display Room
OPEN NIGHTS
G OUT!
Samples Must Go
ELECTRIC REFRIGERATORS
FRIGIDAIRE Reg. $117 Model $59
GIBSON Reg. $139 Model $64
COPELAND $69
Complete Line New 1936 Frigidaires on Display
TOMATIC REFRIGERATOR
TRIC icebox, $50; washing machine 4323 Michigan av.
TRIC REFRIGERATOR — Crosley vador, perfect condition. CA. 2423W.
TRIC REFRIGERATOR — Crosley lvador, perfect condition. CA. 2423W.
TRIC REFRIGERATOR—10 cu. ft.; porcelain. 1131 Canaan. EV. 1168.
TRIC REFRIGERATOR—Reasonable ste Electric Co., 3020 S. Jefferson.
EHOLD REFRIGERATOR UNIT—operation; $25. 2700 Utah.
NDITIONED Frigidaire $55; Cope $35; guaranteed. 3903 Kossuth.
FRIGERATOR, $49.75
ic; large size; guaranteed like new. IALTY, 1017 Franklin. Open Nites.
IGERATOR — Electrolux; 6 cu. ft.; in first-class condition, original ory guarantee. South End Hardware l Gravois. PRospect 4044.
IGERATOR—G. E.; perfect condi.; extra roomy model, P-72, $125. 4 Sutton, Maplewood. Dealer.
IGERATOR—7 foot electric, mak er. 3808A Wyoming.
ANTED used refrigerator, $35 to owsmith Service, 1054 Hodiamont

ST. LOUIS POST-DISPATCH
SOCIETY NEWS SECTION
PART FIVE — ST. LOUIS, SUNDAY MORNING, MAY 3, 1936. — PAGES 1—14G

Miss Baldwin Engaged to Wed Frank D. Howden

Announcement of Betrothal to Savannah, Ga. Man Made by Parents of Bride-Elect—Mr. and Mrs. L. Warrington Baldwin—Wedding in Early Summer.

MR. AND MRS. LEWIS WARRINGTON BALDWIN, 23 Westmoreland place, announce the engagement of their daughter, Miss Roccena Dodge Baldwin, and Frank Dixon Howden of Savannah, Ga., whom she has known for 10 years.

Informal invitations for an announcement tea which was to have been given late yesterday afternoon, were recalled Friday because of the death of Miss Baldwin's grandmother, Mrs. John Wilbur Dodge, in Memphis. Mrs. Baldwin went to Memphis a few days ago, and Miss Baldwin returned yesterday after a brief visit, to be here for the week-end with her fiance, who arrived yesterday.

The Baldwin family came to St. Louis from Chicago several years ago when Mr. Baldwin became president of Missouri Pacific Railroad. He was formerly from Maryland, and Miss Baldwin is a graduate of the Oldfields School at Glencoe, Md. In addition to Mr. Dodge, she is a granddaughter of the late Mr. and Mrs. Richard Baldwin of that state.

After moving to St. Louis, Miss Baldwin was presented to society at a ball at the St. Louis Country Club. She was a maid of honor at the Veiled Prophet ball and became a member of the Junior League and the Imperial, which has ceased functioning. Her brother, Richard Baldwin, married Miss Almira Steedman, and she has a younger brother, L. Warrington Baldwin Jr.

Mr. Howden is the son of Mrs. Frederick J. Howden of Savannah, where the Baldwins have a winter home. He prepared at the Fleet School for Boys near Asheville, for the Georgia School of Technology. He belong to Chi Psi fraternity, and his clubs include the Oglethorpe Club, the Cotillion Club of Savannah and the Savannah Golf Club.

The wedding is scheduled for early summer.



MR. AND MRS. CARROLL E. GUNNIN leaving the Webster Groves Congregational Church after their wedding Wednesday night. The bride was Miss Margery Skinner, daughter of Mr. and Mrs. Jesse Spalding Skinner.
—By a Post-Dispatch staff photographer.



MISS ROCCENA DODGE BALDWIN, daughter of Mr. and Mrs. Lewis Warrington Baldwin, whose engagement to Frank Dixon Howden of Savannah, Ga., is announced today.
Ashen-Brenner



MISS MARGARET LEE NEFF, daughter of Mr. and Mrs. Paul Joseph Neff. Announcement has been made of her bethrothal to Edwin H. Bosse Jr.
By a Post-Dispatch staff photographer.



MISS EDWINE NUGENT, daughter of Mrs. Edwin T. Nugent, and the new Junior League President, who will attend the national league conference this week in Richmond, Va.
—Kister Studio.



MRS. LYNN CARMEAN MAHAN, at her wedding a week ago at the home of Mr. and Mrs. J. Ferd Oberwinder. She was Miss Mary Louise Wickard, daughter of Mrs. Charlotte Oberwinder Wickard.
By a Post-Dispatch staff photographer.

MISS VIRGINIA PHELPS, daughter of Mrs. James Orson Phelps Jr. Her engagement to Bert S. Steiner was announced Friday.
—Ashen-Brenner.

Lumaghi-Boyd Wedding June 6

MISS KATHERINE O'NEIL BOYD, daughter of Mr. and Mrs. Willard W. Boyd, 4470 Westminster place, and Louis F. Lumaghi Jr., son of Mrs. Louis F. Lumaghi, 30 Windermere place, have chosen Saturday, June 6, as the date for their wedding. The ceremony will be performed in the garden of Mr. and Mrs. Herman von Schrenk's home in Florissant, at 5:30 o'clock in the afternoon and will be followed by a reception on the lawn. Father Russell J. Wilbur will officiate, and the bride will walk to the improvised altar on the arm of her father.

Miss Boyd will have as her maid of honor Miss Jane Perry Francis, daughter of Mr. and Mrs. Talton T. Francis, whose marriage to Howard Williams will take place three weeks later on June 27. Miss Barbara O'Neil, daughter of Mr. and Mrs. David O'Neil, former St. Louisans, her cousin, will come from Greenwich, Conn., to be a bridesmaid, and the others will be Miss Pauline Lumaghi, sister of the bridegroom; Miss Louise Goddard, daughter of Mr. and Mrs. Warren Goddard, and Miss Emily Lewis, daughter of Mr. and Mrs. Joseph W. Lewis. Edita Lorente de No, who is the daughter of Dr. and Mrs. Rafael Lorente de No, will be the flower girl. Mr. Lumaghi has not yet announced his groomsmen.

After a wedding trip in Europe the pair will return to St. Louis to make their home.

Miss Doris Aurien To Be Wed May 26

MISS DORIS AURIEN, daughter of Mr. and Mrs. George Aurien, will be married Tuesday afternoon, May 26, to Dr. Frank Krenning Bosse, son of Dr. and Mrs. Edwin H. Bosse, 6906 Washington boulevard. The ceremony will be performed at 4 o'clock by the Rev. Dr. Robert Porter of the First Congregational Church at the home of Mr. and Mrs. Aurien, 31 Fair Oaks. Because of a recent death in the bridegroom's family guests will be limited to the families and close relatives. The wedding party will be announced later.

The engagement of Dr. Bosse's brother, Edwin H. Bosse Jr., and Miss Margaret Lee Neff was announced a week ago.

Streets of Paris To Be Theme for Opera Ball May 29

THE OPERA BALL, postponed until Friday night, May 29, has been changed to the Carnival Opera Ball because an elaborate feature in entertainment has been added. Assembly Hall No. 2, on the same level as the orchestra floor, will be converted into a cabaret to depict the Streets of Paris. The postponement has given Mrs. James M. Franciscus, the general chairman, and Mrs. Robert Corley, junior chairman, and their committees an opportunity to greatly enlarge their plans for the affair.

The Carnival Opera Ball will be preceded by a concert given by principals of the St. Louis Grand Opera Co., who will be in St. Louis for the late spring season of opera.

The arrangements and decorations for the Streets of Paris will be directed by Ralph Hall. There will be a continuous show by entertainers from local hotels, skits in pantomime by members of the debutante set and the junior floor committee and several dance numbers directed by Miss Rita De Laporte, former premiere danseuse of the Metropolitan Opera Co. and now associated with the St. Louis Grand Opera Co.

The details for the cabaret will reflect a carnival spirit of the French-Latin Quarter. The tables will be covered with red and white checkered cloths, there will be flower and cigarette girls and artists to sketch pictures of the guests.

The two long hallways on each side of the orchestra floor will be converted into lounges with bars at each end. In addition to the dance orchestra, which will play all night in the foyer for dancing, Miss Martha Love, one of the vice-chairmen of the junior committee, has arranged for strolling musicians and singers to entertain in the supper room and lounges.

Opening Spring Dance

Bellerive Country Club opened its spring season with a dinner dance, attended by several hundred guests, last night. Spring flowers decorated the dinner tables, which were removed later for dancing.

The formal opening will be held May 30, when the swimming pool will be filled for the first time, and tennis courts and gold course will be ready for summer play.

Virginia Phelps Engaged to Wed

THE engagement of Miss Virginia Phelps, daughter of Mrs. James Orson Phelps Jr., 6907 Pershing avenue, and Bert S. Steiner, son of Dr. and Mrs. A. S. Steiner, 433 Carrswold drive, was announced Friday afternoon at a tea given in honor of Miss Frances Meriwether Wachter. Miss Wachter, the daughter of Mr. and Mrs. Harry Alfred Wachter of Webster Groves, will be married May 8 to Charles Hayden Reasor.

The announcement was written on cards concealed under napkins on the refreshment plates, distributed to the guests as they entered the dining room. Spring fliwers, yellow predominating, decorated the tea table at which Miss Bonnie Wanless of Springfield, Ill., a college classmate of Miss Phelps; Miss Janet Mackey, Mrs. James Orson Phelps III, Oak Park, Ill., and Miss Margaret Phelps, served.

Miss Phelps was graduated from the John Burroughs School and attended Gulf Park College, Gulfport, Miss., where she majored in music.

Mr. Steiner is a graduate of Western Military Academy and attended Washington University.

The wedding date has not been announced.

St. Louisans Join in Derby Festivities

Box Parties at Race and Other Functions at Louisville Country and Pendennis Clubs.

THE Kentucky Derby has been run and won. A gala gathering, in which St. Louis was well represented, filled the boxes and stands at Churchill Downs and formed one of the largest and most striking crowds of the year.

St. Louisans, traveling down by motor and special train, helped pack hotels, apartments and clubs, and private cars, that left St. Louis Friday night, offered temporary lodgings on sidings for the week-end. Many people also visited friends and relatives in Louisville in their homes.

Mr. and Mrs. George R. Wendling Jr., and their daughters, Miss Peggy and Miss Anne Wendling, guests of Mrs. Wendling's mother, Mrs. John A. Haldeman, watched the race from the Haldeman box. Mr. and Mrs. Carl Langenberg, who always attend the Derby with Mrs. Langenberg's cousin, Robert Bonnie of Louisville, arrived several days ago in time for the wedding of Miss Virginia Bonnie and William Muldoon which took place Thursday, and will remain until tomorrow for the other festivities of the week-end.

Ingram Boyd and his son, Trustin B. Boyd II, motored down several days ago. This is an annual event for the Boyd family. They are among those who never miss the Derby. Mrs. Trustin B. Boyd II joined them yesterday by train.

Miss Lila Childress, Miss Ann Shapleigh and Miss Virginia Symes of Denver, Colo., who has been visiting at the Childress home, are staying with Miss Elizabeth Windell. Miss Windell came to St. Louis last fall from Louisville to attend the Veiled Prophet Ball when Miss Childress was crowned Queen.

Miss Martha Love and Sproule Love drove down Friday. They have been to the race several times before, and attended the party last night at the River Valley Club, where they have many friends who are members.

At 5 o'clock Friday afternoon Mr. and Mrs. James A. Seddon Jr., Miss Carroll Jones and Samuel Goodyear found the prospect of the trip so irresistible that they started in a car, arriving late that night.

Many persons left by train earlier in the week. Mr. and Mrs. George Castleman Mackay, Mrs. J. W. Jarboe, Mrs. J. L. Bill, Mrs. L. C. Stanger and Miss Ann K. Landis are among those who have been spending several days there. Mr. and Mrs. Robert A. Sherman, who have been in Indianapolis the last week, arrived in Louisville just in time for the race and are returning to-

Continued on Page 4, Col. 3.

Picnic at Spanish Pond In '70s; a Reminiscence Of the Good Old Days

Annual Event in Country a Great Affair, Planned Long in Advance—Fishing, Fun and Big Meal.

By KATHERINE LINDSAY FRANCISCUS.

THE present generation cannot form a mental picture of the pleasures that were wrung from the simpler pattern and slower pace of life in the 70's.

The gay 90's were ushered in by the Chicago World's Fair, and with this era began a change of tempo in the American mode of living. Electric lighting, telephones and finally motor cars passed from the status of curious luxuries to that of necessities. When my aunt paid $1700 for a victoria (with metal tires) at the Philadelphia Centennial Exposition, it was thought by nearly all the family and many envious friends to be an unwarranted extravagance. There was no vision then that the average American family would some day come to own, as its birthright, a conveyance costing half that much—a conveyance which, as a transportation possibility, would be a veritable magic carpet as compared to the victoria.

In the 70's and 80's the Lindsays, the Harneys, the Frosts the Chamberse, all of the Mullanphy clan, lived on farm estates situated in or bordering on the beautiful Florissant Valley. Once a year there was a reunion of these four branches of the family that took the form of a glorified picnic and fishing party. Each estate, Lindsayhurst, Harneywold, Hazelwood (originally the home of Katherine Graham, the aunt who treated herself to the expensive victoria) and Taille de Noyer, provided not only a generous quota of joyous picnickers but horse and mule drawn transportation, along with Lucullan contributions of eats and drinks that ranged from peanuts to champagne.

It Was Spanish Pond Then.

The picnic was held at Spanish Pond, now known as Spanish Lake. It was the only bona fide water hole within driving distance of the Florissant Valley.

There were some 21 children in these four households who looked forward all year to the great celebration. The frolic was staged for their pleasure and though there was a carriage in every stable, the little folk demanded that the picnic spirit be carried out in every detail, which included the jolly farm wagon.

No one today can picture the discomfort of those old houses. In ours, the rooms were 25 feet square with 16-foot ceilings. A 40-foot hall divided the house. There was no furnace, only log fires, which, however, gave out tremendous heat, as they had been built after the Aztec design, with rounded firebacks. The logs were stood on end (no andirons) and as the kindling ignited the flames licked their way to the top, inducing a free flow of rosin which decorated the fire with brilliant colors to say nothing of the deliciously fresh pungent perfume. While our faces were baking, a pitcher of water at the far end of the room would have a thick layer of ice.

In the long winter evenings, when the manicured lamps shed a soft glow in the drawing rooms, we children would gather on the hearth rug, play games and shudder at the thought of the cold bedrooms, where we knew a tin hat tub with cold water was waiting for us. When we saw an avenue of escape we took it and hopped into bed. The hat tub was the shape of a huge hat with a little seat at one side. With the aid of a giant sponge, the ceremony of bathing could be accomplished.

Planned Two Months Ahead.

As early as May the children began planning for the July picnic. The nights were insufferable (there were no screens). We children would take our sheets and pillows to the long hall on the first floor, and while seeking this cool spot we had ample time for exchanging confidence and forming plans for the picnic. There was no third floor. A tin roof belched heat into a shallow attic and this distributed itself through the sleeping rooms.

As the eventful day drew near every detail of the frolic was hashed and rehashed. The little girls scampered over the meadows, catching grasshoppers for bait, while the boys dug worms at dusk by the light of a lantern. There was enough conversation about the fishing tackle to lead one to think we were staging an expedition headed for Lake Superior. Swimming pools were unknown luxuries, so we looked forward to a dip in the muddy pond. The little folk fell heir to the bathing suits worn by the older children the previous year—new ones had to be provided for those who had made a normal growth.

The kitchens were buzzing with activities. David Nicholson, the leading grocer, sent out large orders of delicacies, along with rare brands of whiskies and a basket of champagne with G. H. Mumm in large black letters on the side. The best turkeys and chickens were fattened for the lunch basket. Hams which had been cured and hung in the smoke house were put to soak—they were rubbed with garlic and black pepper and boiled in cider for two hours. They were then skinned and covered with an inch of brown sugar. Fancy figures were outlined with cloves. They were baked for two hours, meanwhile basting with white wine and spices. The real beautification was added when halves of rich pear preserves, crystalized ginger and sauted slices of pineapple were fashioned into artistic bouquets, using angelica for stems and mint leaves for foliage.

Birth of the Angel Cake.

Angel cakes were made, which at that moment had been originated by Mrs. Beers, who kept a hotel on Twenty-ninth and Olive. She shipped one, with much publicity and flourish of trumpets, to Queen Victoria as an evidence of her loyalty and skill and with the hope of recognition as caterer to Her Majesty. Cookies in fancy shapes were stored in tin boxes against the time they would be in demand. Dozens of oranges and lemons were squeezed into Mason jars, raspberry vinegar and French fruit syrups were brought from the wine cellar. The little ones would be a thirsty lot. Great hampers were lined with white paper napkins, tied with gay ribbons and wrapped in tissue. Small mangoes and agrodolce were gracefully arranged in crisp cabbage leaves, ready to be placed on the table cloth, which was to be spread on the grass in the sheltering shade of the mighty elms which fringed the pond.

These preparations were duplicated in other households. The great day finally came. As the long pink fingers of the dawn reached across the eastern sky, the children began scampering about, collecting the equipment, the worms, grasshoppers, bathing suits and fishing lines; the little girls wore gay flowered sunbonnets and the boys large farmer hats. After breakfast the wagons drew up to the door. Improvised brakes were fashioned with ropes, as the hills over which we were to pass were foreign to the flat roads in the valley, so we had to exercise great caution. Each wagon had three seats, three passengers on a seat, while some of the children found comfortable places in the hay on the floor with the pet dogs who were to share the pleasures of the day.

Dirty, but Still Ice.

The servants, the wine and the lunch were in one wagon, where space was found for two tubs of ice wrapped in blankets. The thermometer hovered around the hundred mark, so the ice had to be protected. Fortunately we had an ice house filled with muddy ice gathered from a shallow pond on the place during the winter. The ice would be considered most insanitary today—but here we are to tell of it.

The meeting place for the party was to be in front of the village grocery, where we gathered up cases of soda and bamboo fishing poles. These stuck out five feet at the back of the wagon. Excitement ran high as one wagon after another joined the caravan, the children whooped and waved at one another and all wanted to swap places. Umbrellas were held over the babies as they squirmed uneasily during the long drive. The horses were watered frequently and were allowed to blow as we paused in the shade. We must have been a hopeful lot of nimrods, considering the limited size of the pond. We took iron skillets for the fish fry and corn meal for the frying.

About 11:30 we arrived, some more dead than alive, I am sure. The babies were parked on quilts in the shade, the older folk found comfortable places close to the trunks of trees. Mint juleps and cigars were put within easy reach, while the children refreshed themselves with iced soda pop right from the bottle. They were eager to get into the water and were hard put to find secluded spots where they could change to bathing suits. Soon they were splashing and screaming with delight and wishing they lived near such a wonderful body of water.

Fire First, Then Fish.

The servants gathered fagots and before long a fire was blazing, ready for the fish fry. Meanwhile the fishing tackle must be made ready. Of course, fish hooks found their way to little fingers and curls. These had to be removed by the papas, whose varied talents were often pushed to the limit. Finally the fishermen put out in leaky skiffs, and within an hour enough fish were brought in to begin operations in the skillets. As I recall them, no fish exceeded five inches. The snow-white cloth was spread on the lawn and the fun really began.

At this point, my Uncle John O'Fallon Delany dashed up in a glittering drag with two high-stepping black horses, having driven out from town. It was like the arrival of Santa Claus, bearing gifts for all the children and a case of champagne as his contribution to the feast.

The little people were allowed to arrange the goodies. My father volunteered to carve the hams. Gen. Frost and Mr. Harney exercised their well-known talents as mixers of rare drinks. Iced mint juleps made a second round, while coffee sputtered on the live coals and the fish were snapping in the hot lard. There was much political discussion, talk of past picnics and conversation touching on the race track, then on Page and Union. Mr. Harney was president of the Jockey Club at that time.

Fine cigars added a finish to the feast. No cigarettes in those days, unless we count those rolled by the boys behind the barn. The battle with mosquitoes and flies was now telling on the dispositions of the guests as they made ready for the long drive home. As often happens when parents stage a day's outing for the children, many return not on speaking terms, as fatigue dwarfs their patience and their fulfilled ambitions leave them deflated.

The return of the bedraggled crowd was in vivid contrast to the spic and span outfit which left home at an early hour, happy in the thought of the pleasures in store for old and young.

Juniors Dramatize the News at the St. Louis Woman's Club



Principals in an entertainment given Thursday by the Junior Committee of the club in honor of the seniors. —By a Post-Dispatch staff photographer.

MRS. JOSEPH W. FOLK, as the moon girl in the advertising section.

MRS. ARTHUR H. FEUERBACHER JR., solo dancer in the finale which represented the rotogravure section.

MISS HARRIET HULBURD, in the role of the "vamp who wants to marry the Prince of Wales," an editorial.

MISS MILDRED WEBSTER, who played the piano in a skit depicting society 50 years ago.

Cryptic Club Ends Its Season Tonight

THE CRYPTIC CLUB of the Little Theater of St. Louis will present its final laboratory productions of the season tonight at the theater, 812 North Union boulevard.

Two prize-winning plays, "After Tomorrow, What?" by Anita Gaebler Knight, and "I Won't Forget," by Besse Gephart, are to be produced. Mrs. Knight's play, directed by Percy Ramsay, will have the following cast: Mrs. Joseph Bauer, Miss Jane Bruce, Miss Rozene Johnson, Mrs. Ray Leimkuehler, Mrs. Sam Sievers, Mr. and Mrs. Otto Spaeth, Eric Applewhite, Ben Fry Jr., Harold Elbert, James Gillis, Samuel Goddard, Charles Jacoby and Jack Landholt.

Miss Leianna Devlin will direct Mrs. Gephart's play, in which the following have parts: Mrs. Alberto Miserocchi, Miss Abigail Wise, Miss Jacqueline Wise, Elliot Bergfeld, Herbert MacCready, William Schuyler, and five children — Deborah Chadeayne, Walter Corns, Arthur Lehman, Angeline Lekometros and Anthony Moody.

Supper in the crypt at 7 o'clock will precede the plays, which will start at 8 o'clock. F. Cowles Strickland, Little Theater director, will, as usual, conduct an open forum discussion of the plays afterward.

LUCKS ORWIG
INTERIOR DECORATORS
Wall Paper — Painting
Furniture — Draperies
Carpets and Rugs
4652 Maryland

YOUTHFUL FIGURES
are not a matter of age—but of correct corsets properly fitted.
Fittings from $2 to $35
FIGURE ANALYSIS BY EXPERT FITTERS
Barry's
905 LOCUST
CEntral 7291

WASHINGTON SCENE

By the POE SISTERS

WASHINGTON, May 2.

NEWS of the serious illness of Mrs. Champ Clark, widow of the former Speaker of the House, and mother of United States Senator Bennett Champ Clark of Missouri, saddened her many friends in Washington.

Mrs. Clark is with her daughter, Mrs. Genevieve Champ Clark Thomson, wife of James M. Thomson, owner and publisher of the New Orleans Item-Tribune, at their home in New Orleans. Mrs. Thomson is fond of telling this story about her mother:

Speaker Clark was fond of telling a story about the first meeting of Mrs. Clark and Woodrow Wilson, after Clark's defeat by Wilson, at the Baltimore convention and had been elected President. Naturally, Mrs. Clark had expressed some resentment in the matter and, when the Speaker's dinner date at the White House came around, her family was nervous about her being at the President's right hand as the wife of the guest of honor. It was feared the conversation might drift into political channels.

At the dinner, Speaker Clark noticed that Mrs. Clark and the President appeared to be getting along famously. Their conversation was animated, punctuated with laughter, and they were engrossed in it, while nearby guests seemed to be enjoying the talk, too.

When they reached home the speaker said to Mrs. Clark: "What in the world were the President and you talking about? Both of you seemed to be having a good time."

"We were, we were," returned Mrs. Clark, "we got talking about McGuffey Readers and, as both of us knew them nearly by heart; we quoted back and forth from them and had a wonderful time."

SCRAPBOOK collectors in Washington society save newspaper clippings, dinner cards, odds and ends of human living.

The chief Washington scrapbook keeper is Mrs. Walter R. Tuckerman, formerly Edith Abercrombie Miller.

Mrs. Tuckerman's scrapbooks not only contain clippings and data concerning her own varied interests and the personages she has met and entertained, but many interesting items of the passing show.

Neatly compiled, catalogued and arranged scrapbook of the exploits of the United States Marines, personalities of World War figures, social stories about the old commandant's house at the Marine Barracks, and of the life and history of Maj. George Barnett, World War commandant of the United States Marine Corps are kept by his widow.

Among the notable scrapbook keepers were: Mrs. Calvin Coolidge, Mrs. Warren G. Harding, Mrs. Thomas Preston, once Mrs. Grover Cleveland; Mrs. George Dewey, widow of the hero of Manila Bay, and the late Mrs. Nathan S. Lincoln, mother of Gould Lincoln, political commentator, and her daugh-

Continued on Page 13, Column 1.

SHADOW-SHEERS... Important new dresses of marquisette for Spring afternoons.
Madeleine et Cie.
ON THE MEZZANINE
THE PARK PLAZA

THE Post-Dispatch cannot undertake to guarantee the safe return of unsolicited photographs.

LOOKING for a WEDDING GIFT?
We Have the Gift You Want at the Price You Can Pay!
JUST A FEW SUGGESTIONS TO HELP YOU WITH YOUR GIFT PROBLEM.
Breakfast Sets — Tea Sets — Stemware
Vases — Bowls — Candelabras
Service Plates — After-Dinner Coffees
Relish Dishes — Ash Trays — Urns
Cordial Glasses — Decanters — Figures
And Hundreds of Other Items too Numerous to Mention
"Thanks" from the Bride and Satisfaction for the Sender When Selected at "The QUEENSWARE STORE"—
St. Louis Glass & Queensware Co.
1121-25 Olive St.

NEW BEAUTY FOR YOUR FURS from Leppert Roos STORAGE
Leppert-Roos' sixty-nine years experience with fine furs and their care has developed the ONE BEST method of fur storage . . . and that method is circulating COLD AIR. There is no better or safer way!
The circulating cold air not only keeps pelts from drying out, but actually improves the lustre of the fur . . . adding life and sparkle. Your furs are revived in beauty.
LEPPERT ROOS Circulating Cold Air FUR STORAGE Costs no more.
$2.00 Minimum on Coats
NO EXTRA CHARGE FOR THESE EXTRA SERVICES
● Every fur carefully inspected.
● Every fur air cleaned to remove dust, etc.
Leppert Roos
919 Locust Street
"Dependability Since 1867"

When you decide to move, let the Post-Dispatch rental advertisements tell you where to find a new home exactly suited to your needs. Househunters find large, comprehensive lists of rental vacancies in Greater St. Louis printed in the Post-Dispatch Want Ad Columns.

Miss Gladys M... Becomes E... Rober...

THE First Presb... of Webster Gr... scene of the wed... at 8:30 o'clock, of t... Miss Gladys Miller... Mr. and Mrs. C. He... Sherwood drive, to... four Hardin, son o... Laurston Hardin o... C. The Rev. Dr. I... ing performed the c... took place by the li... dles in the ferns a... the chancel.

The bride's attend... sister, Miss Janette ... maid of honor; her... Catherine Taylor a... Blackmer; Miss V... and Miss Margaret F... ville, N. C. Mr. H... his best man Char... Asheville, N. C., an... men were Lucien a... ler, brothers of the b... Miller and Lawrence ... cles of the bride, and ... nier.

The bride was gow... satin made on princ... a high cowl necklin... sleeves gathered to ... at the wrist, the onl... row of covered butt... back. The train was ... of the flared skirt w... At the front and foll... boulder neckline. ... were puffed. She ca... quet of mixed spring... wore a few to match ... The gowns of the ... were made like that ... of honor, but were a ... peach. They also ca... flowers, the color of ... predominating, and ... in their hair. The ... Nancy Miller, a niece ... wore sky blue organd... the other attendants' ... a hair arrangement ... daisies. She carried ... lonial bouquet.

Mrs. Miller was gow... turquoise crepe with ... wore a corsage of ga... Mrs. Hardin wore pi... gardenias.

After the ceremony ... was held at the brid... the family, the bridal ... their families. The ... centerpiece of mixed ... flowers, and the we... stood on the candle... Among the out-of-town ... Mr. and Mrs. Charles ... Evansville, Ind.

The bride attended ... University after grad... Lenox Hall. Mr. Hard... ber of the American ... Civil Engineers and is ... States Forestry Se... will spend their honey... ing through the Sou... live in Asheville.

Marie Martha O... and Lucien Roy...

THE engagement of ... Martha O'Neill, daug... and Mrs. John R. O... McPherson avenue, and ... mure Roy, son of Mr... Barbeau A. Roy, 5744 G... nue, was announced ... a luncheon given by M... her home for a few of ... ter's close friends. Th... closed when the na... betrothed pair appear... loons which guests blew ... their places at the lun...

The prospective brid... uated from the Acade... Sacred Heart and Ma... lege. Mr. Roy is a gra... Louis University.

No date has been ... wedding.

MIST-O'MOON DRI...
Fash... MIST... sm... D...
Monda... and...
Monday ... one and t... will be ... models, w... each dres... Mist-O'M... ing of the... entire day... all you ca... dress, sui... fabrics...
Gre...
OPEN A GREENFIE...

ASHINGTON SCENE the POE SISTERS

WASHINGTON, May 2 of the serious illness of Champ Clark, widow of former Speaker of the nd mother of United States Bennett Champ Clark of , saddened her many in Washington.

Clark is with her daughter, Genevieve Champ Clark n, wife of James M. Thomner and publisher of the leans Item-Tribune, at their New Orleans. Mrs. Thomfond of telling this story r mother:

er Clark was fond of telling about the first meeting of ark and Woodrow Wilson, ark's defeat by Wilson, at timore convention and had cted President. Naturally, ark had expressed some re- in the matter and, when aker's dinner date at the ouse came around, her famnervous about her being resident's right hand as the the guest of honor. It was he conversation might drift itical channels.

dinner, Speaker Clark noat Mrs. Clark and the Presipeared to be getting along y. Their conversation was d, punctuated with laughthey were engrossed in it, earby guests seemed to be the talk, too.

they reached home the said to Mrs. Clark: "What world were the President talking about? Both of you to be having a good time." were, we were," returned ark, "we got talking about ey Readers and, as both new them nearly by heart; ted back and forth from nd had a wonderful time."

PBOOK collectors in Washn society save newspaper ings, dinner cards, odds an human living.

hief Washington scrapbook is Mrs. Walter R. Tuckerrmerly Edith Abercrombie-

Tuckerman's scrapbooks not ntain clippings and data ing her own varied inter- the personages she has entertained, but many ing items of the passing show, compiled, catalogued and scrapbook of the exploits United States Marines, pers of World War figures, sories about the old com- at's house at the Mari ks, and of the life and his- Maj. George Barnett, World ommandant of the United Marine Corps are kept by ow.

ng the notable scrapbook pers were: Mrs. Calvin Coolge, Mrs. Warren G. Harding, Mrs. Thomas Preston, once Mrs. Grover Cleveland; Mrs. George Dewey, w of the hero of Manila Bay, e late Mrs. Nathan S. Lincother of Gould Lincoln, polommentator, and her daugh-

ued on Page 13, Column 7.

HADOW-SHEERS... portant new dresses marquisette for ring afternoons.
adeleine et Cie. ON THE MEZZANINE HE PARK PLAZA

W BEAUTY YOUR FURS from ppert Roos STORAGE
rt-Roos' sixty-nine yea ience with fine furs and care has developed the BEST method of fur e . . . and that method OLD AIR. There is no way!
cold air not only keeps ng out, but actually imre of the fur . . . adding . Your furs are revived
CHARGE FOR THESE RA SERVICES
carefully inspected.
air cleaned to remove
Roos Street nce 1867"
e lists of rental vacancies in atch Want Ad Columns.

Miss Gladys Miller Becomes Bride of Robert B. Hardin

THE First Presbyterian Church of Webster Groves was the scene of the wedding last night, at 6:30 o'clock, of the marriage of Miss Gladys Miller, daughter of Mr. and Mrs. C. Henry Miller, 449 Elberwood drive, to Robert Baldwin Hardin, son of Mrs. Walter Lawrston Hardin of Asheville, N. C. The Rev. Dr. David M. Skilling performed the ceremony which took place by the light of 50 candles in the ferns and greenery of the chancel.

The bride's attendants were her sister, Miss Janette Miller, who was maid of honor; her cousins, Miss Catherine Taylor and Miss Jane Blackmer; Miss Virginia Koken and Miss Margaret Ray of Waynesville, N. C. Mr. Hardin had as his best man Charles Miller of Asheville, N. C., and his groomsmen were Lucien and Henry Miller, brothers of the bride; James R. Miller and Lawrence G. Miller, uncles of the bride, and Robert Oberzier.

The bride was gowned in white satin made on princesse lines with a high cowl neckline and full sleeves gathered to a tight band at the wrist, the only trimming a row of covered buttons down the back. The train was an extension of the flared skirt which was split at the front and followed the off-shoulder neckline. The sleeves were puffed. She carried a bouquet of mixed spring flowers and wore a few to match in her hair. The gowns of the bridesmaids were made like that of the maid of honor, but were a deep shade of peach. They also carried spring flowers, the color of their gowns predominating, and wore flowers in their hair. The flower girl, Nancy Miller, a niece of the bride, wore sky blue organdy made like the other attendants' gowns, with a hair arrangement of yellow daisies. She carried a small colonial bouquet.

Mrs. Miller was gowned in deep turquoise crepe with which she wore a corsage of gardenias, and Mrs. Hardin wore pink lace with gardenias.

After the ceremony a reception was held at the bride's home for the family, the bridal party and their families. The table had a centerpiece of mixed white spring flowers, and the wedding cake stood on the candle-lit buffet. Among the out-of-town guests were Mr. and Mrs. Charles Clemens of Evansville, Ind.

The bride attended Washington University after graduating from Lenox Hall. Mr. Hardin is a member of the American Society of Civil Engineers and is in the United States Forestry Service. They will spend their honeymoon motoring through the South and will live in Asheville.

Marie Martha O'Neill and Lucien Roy to Wed

THE engagement of Miss Marie Martha O'Neill, daughter of Mr. and Mrs. John R. O'Neill, 5926 McPherson avenue, and Lucien Thomure Roy, son of Mr. and Mrs. Barbeau A. Roy, 5744 Clemens avenue, was announced yesterday at a luncheon given by Mrs. O'Neill at her home for a few of her daughter's close friends. The news was disclosed when the names of the betrothed pair appeared on balloons which guests blew up to find their places at the luncheon table.

The prospective bride was graduated from the Academy of the Sacred Heart and Maryville College. Mr. Roy is a graduate of St. Louis University.

No date has been set for the wedding.

MIST-O'MOON DRESSES - EXCLUSIVE WITH GREENFIELD'S

Fashion Show of MIST-O'MOON smart summer DRESSES

Monday afternoon at One and Three o'clock

Monday afternoon at the hours of one and three these exquisite dresses will be shown on professional models, with a verbal description of each dress by Miss Peete, stylist for Mist-O'Moon. An informal showing of these dresses will be held the entire day. Mist-O'Moon dresses are all you can wish for in a summer dress, sunfast, fashion right, fine fabrics, exclusive styles and superb values.

MIST-O'MOON DRESSES ARE PRICED AT $17.95

Greenfield's LOCUST AT SIXTH

OPEN A GREENFIELD EXTENDED CHARGE ACCOUNT

APPLE BLOSSOM TIME

Pike County Makes Festival for St. Louis Visitors

By EMILY WESTWOOD LEWIS.

CLARKSVILLE, Mo., May 2.



APPLE BLOSSOM time in Pike County. For a week a pale pink haze has hung, like a mist, over the orchards, and lone little fruit trees, scattered through the pastures, have lent a fragile white grace to the serene landscape. In a day or so the blooms will be gone. The quiet valleys will look again like other valleys until next spring, when, if the frost and cold weather have been kindly, rows and rows of apple trees will make a fairyland again.

In the old days Thanksgiving and Christmas were the holidays when residents of Pike County gathered their children and relatives in their large houses, but now the chosen season is apple blossom time.

Mr. and Mrs. William Beattie Weakley of Falicon, near Clarksville, fill their home with guests over the week-end. Mr. and Mrs. Edward Mallinckrodt, whose farm lies back from the road, several miles farther up, have as their guests Mrs. Mallinckrodt's mother and sister, Mrs. Henry Elliott and Miss Georgie Elliot of Westmoreland place. Mr. and Mrs. Eugene Pettus, who live at Overlook, on a hill above the Mississippi River, last year invited many friends from St. Louis for Sunday luncheon when the blossoms were at their fullest bloom. Mrs. Pettus is the daughter of the late Mr. and Mrs. George F. Tower.

Still farther up the river, at Louisiana, Maj. and Mrs. Lloyd Stark have luncheons to which Mrs. Stark, the former Miss Katherine Perkins of St. Louis, invites a large group of her St. Louis friends. Last year she set a long buffet luncheon table under the apple trees; a whole pig was roasted over a pit, and Missouri smoked ham made the boards groan.

Mr. and Mrs. Theron E. Catlin, who spend their week-ends on their farm which adjoins Falicon, bring friends up with them to enjoy the orchards. Mrs. Catlin and Mrs. Weakley are the daughters of the late Edward Dameron, who built Falicon in the '90s.

* * *

FALICON is a large house set in a grove of trees, with a facade of stately white pillars. It is built of red brick that was made on the estate. Early in the '90s Mr. Dameron, George Tower, Edward S. Robert and several other St. Louisans who were bicycle enthusiasts, would come by boat up the river to Clarksville, and cycle all day Sunday on the gravel roads of Pike County, renowned in those days for their smoothness.

So ideal was the country for that sport that one year the National Bicycle Race was held here, the course being twice around "the square." The square, 22 miles of road, went south to Aberdeen, the former home of George M. Block, and north to Dover, where the old toll gate stood, and then back toward the river to Clarksville. It is interesting to know that with contestants entering from all over the country, Cola Stone of St. Louis won the race. He was the son of George B. Stone, who for many years was the principal of the old Smith Academy.

Thus it was that Mr. Dameron, Mr. Tower and Mr. Robert became interested in Pike County, and bought farms which they soon made their permanent homes. Mr. Robert's land included a beautiful high ridge on which he built his house, and it is there at Oaklands, where his widow, Mrs. Robert, now lives. Her daughter, the Marchesa Mattei, is now visiting her, and when the apple blossoms are over she will join her husband in Europe.

* * *

ABERDEEN, the home of the Ira Wights Jr., dates from 1834. During the previous year the Meriwether and Lewis families left Charlottesville, Va., in a covered wagon. They spent the first winter in Kentucky and in the spring, joined by a few natives of that State, they traveled on to Missouri where they settled in Pike County. George Block is descended from those two families. It was his grandparents who first erected a log cabin, and then added the frame and brick which form the lovely old house on the green hillside. Aberdeen remained in his family until 1918, and Mr. Block's book, "In the Days of Long Ago," includes a delightful history of the house.

* * *

EITHER the early settlers made the countryside closely resemble that of Virginia and Kentucky, from where they came, or else they chose Pike County because it reminded them of home. Many other Virginians found their way across the Mississippi. Dr. Joseph Bankhead, whose home is in Clarksville, is the great grandson of Thomas Jefferson, and the Carroll family, for whom Carroll County, Virginia, was named, have lived here now for several generations.

A bumpy road leads into Clarksville, and the land stretching out to low hills, is divided into large farms. Pike County is not for the Sunday tripper. There are no Dew Drop Inns or vegetable stands. It is farming country with an old heritage behind it, and its charm and fertility have attracted many St. Louis families back to the soil.

Post and rail fences mark off the pastures of blue grass where graze thoroughbred horses—whose ancestors traveled to Missouri a century ago—and flocks of sheep.

But the principal product of those valleys is apples. Golden Delicious, Red Delicious, Jonathans and Winesaps, not all of them were developed when the county was first settled; but even then the early farmers discovered that orchards thrived in the Missouri soil, and they planted trees, carelessly filled the valleys with blossoms, and shipped the fruit by boatload down the river from Clarksville. It is a different story now. The farmer must work hard and protect his fruit with eight or nine sprays, wash the apples carefully when they are picked, and ship them by truck and train to cold storage plants at Louisiana, Hannibal and St. Louis.

* * *

MR. PETTUS, Mr. Weakley and Dr. Malvern Clopton, whose home, Brookhill, lies on a hillside several miles from Clarksville, form the Pike County Producers' Association. An old mill, which dates from the middle of the last century, serves as a packing place for the apples, when they have been gathered early in October.

After Mr. Pettus married the former Miss Marguerite Tower, Veiled Prophet Queen in her debut year, he moved to Pike and developed orchards. He bought several other farms, and in reading over old deeds discovered that some of the property he acquired had originally belonged to Dr. Antoine Francis Saugrain, his ancestor, the first doctor of the village of St. Louis. Soon after Laclede and Chouteau founded that little settlement on the river they brought Dr. Saugrain there to attend to the medical wants of the community, and gave him as a gift acreage in the territory of Louisiana, in what is now Pike County. After many generations the land has returned to the original owners.

John and Ethan Shepley bought an old brick farm house close to Paynesville. They and their families spend every week-end in Pike County. Mr. and Mrs. Wade Childress Jr., live at Ashburton, one of the oldest farms in the neighborhood.

Howard Hunter has a 90-year-old frame house, and George Forrest lives at the former Scanlan place, a white house set far back from the road, with rows of trees along the lane leading to its door.

Mrs. David C. Biggs, and her son David Jr., Mr. and Mrs. Davis Biggs, and Mr. and Mrs. Isaac C. Orr are among the other St. Louisans who have inherited old farms which they visit regularly. Last week-end as well as today their homes were filled with families and friends enjoying the most beautiful season of the year.

* * * *

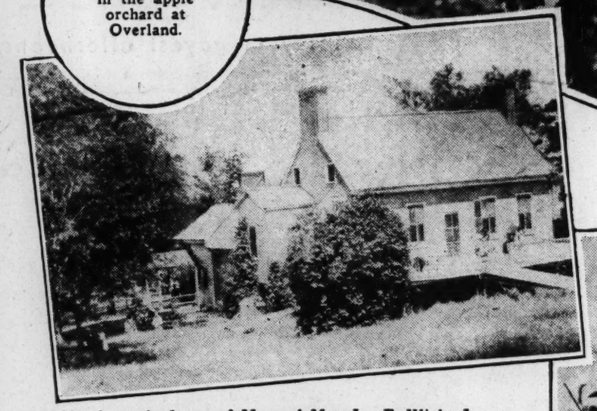
GUESTS motoring up from St. Louis abandon their cars and city clothes, and ride horseback through the orchards under a shower of blossoms. Then they partake of Sunday dinner, lamb and vegetables, and for dessert, apple fluff or deep apple pie! Afterward they may play tennis, for most of the houses have adjoining courts; and later visit around at the other homes in country style. If it were later in the year they might boat across the river to the sand bars and swim, and end the day with a mint julep with their host.



Mrs. Lloyd Stark in the apple orchard at Overland.



Mr. and Mrs. William Beattie Weakley on the veranda of Falicon.



Aberdeen, the home of Mr. and Mrs. Ira E. Wight Jr.
—Courtesy of George M Block

Photographs taken at Clarksville by Arthur L. Witman, Post-Dispatch staff photographer.



W. D. SIMMONS ESTATE TAX

By the Associated Press.

JEFFERSON CITY, May 2.—An estate tax of $12,025 was paid the State Treasurer's office today by the estate of Wallace D. Simmons, who died in St. Louis in December, 1929.

Previously an inheritance tax of $14,715 was paid on a net estate of $671,000, the bulk of which went to the widow.

Benefit Tea for Blind.

The board of the Blind Girls' Home, a branch of the St. Louis Christian Association, will give a benefit tea at the home, 5235 Page boulevard, Tuesday, from 2 to 6 p. m. Tea will be given for Summer Rest, a recreational home for working girls at Chautauqua, Ill. The blind girls have aranged a musical program for the afternoon.

Hazel Ramsey Wed To W. A. Williams

THE marriage of Miss Hazel May Ramsey, daughter of Mr. and Mrs. John A. Ramsey, 619 West Polo drive, and William Arthur Williams, took place at noon Friday at the home of the bride's parents. The Rev. Frederick A. Roblee of St. Peter's Memorial Presbyterian Church officiated. About 75 guests were present.

Miss Muriel Ramsey was her sister's only attendant and Clifford Drosda was best man for Mr. Williams. The ushers were George W. Herthel, Lee O'Leary, Edward P. Lungstras, Delaney V. Curran, Bert Bohannan and Philip Hancock. The ushers held white satin ribbons to form an aisle to the improvised altar of spring flowers and greenery arranged before the mantel in the living-room.

The bride was given in marriage by her father. She wore a suit of white English homespun with a white lace-trimmed chiffon blouse and a small rolled-brim white hat with a short nose veil. Her flowers were orchids worn in a shoulder bouquet. The maid of honor wore an afternoon gown of Canterbury blue crepe with a corsage of gardenias. Mrs. Ramsey was gowned in pale yellow crepe and wore yellow roses.

The bridal table was laid in thea sunroom and was decorated with white roses, white snapdragon and white larkspur and lighted by white tapers. In addition to the members of the bridal party the following were seated at the table: Miss Helen Ramsey, young sister of the bride; Miss Virginia Seifert, Miss Joy Kreftmeyer, Miss Lois Andrews, Miss Mary Margaret Hancock, Miss Ruth Wilhite and Mrs. Herthel.

Mr. Williams and his bride went to French Lick Springs, Ind., for their honeymoon and yesterday were among the spectators at the Kentucky Derby. They will make their home in Evanston, Ill. She attended Washington University and is a member of Delta Delta Delta. Mr. Williams is associated with the H. W. Kastor Advertising Co., Chicago. He is the son of Mr. and Mrs. P. A. Williams, who recently moved to their country home near Kirkwood.

Among the guests were Mrs. Oscar H. Lotton, Kansas City, an aunt of the bride; Mrs. J. Roland Casey, also of Kansas City, and Mrs. Herman W. Kastor of Chicago.

For Your Windows
SHADES DRAPERIES CURTAINS VENETIAN BLINDS
Also
UPHOLSTERED FURNITURE SLIP COVERS
DREES SHADE CO.
2616 SHENANDOAH
GRand 9700



Just in case

your mirror tells you unkind things about your streaked or graying hair . . . Sperber has a very clever method of coaxing it back to its youthful beauty! So clever, that even your best friend won't be catty about it.

4942 Maryland FOrest 1700

302 Arcade Bldg. MAin 2455

SPERBER'S HAIR SHOPS



For pure, unadulterated Summer elegance! The fur is none but the finest fox in all foxdom. The coat is only the richest, softest and fleeciest of woolens. In turquoise, maize, eggshell and white. $79.50.

PECK & PECK
817 Locust Street
CHICAGO · CLEVELAND · BOSTON · MINNEAPOLIS · DETROIT · PHILADELPHIA
ST. LOUIS · WHITE PLAINS · PROVIDENCE

Will close out Monday—

75 Dresses
7.00
Formerly 16.75 to 39.75

25 Three-Piece Town & Country Suits
24.00
Formerly 49.75 & 55.00
All Sales Final!

THE NEW
STEINBERG'S
TENTH & OLIVE

VANDERVOORT'S
THE QUALITY STORE OF ST. LOUIS



see our special bridal windows which feature ideas for the wedding, the trousseau, and the bride's home.

from trousseau to travel...

the modern bride, as her mother before her, entrusts everything to Vandervoort's. She wants the best . . . Furniture of unerring taste and sterling quality for her home . . . inspired fashions and fancies for her trousseau. Naturally, she turns to Vandervoort's . . . because she relies on the taste, standards and experience of a store that has been sending brides merrily on their way for over 86 years . . . We've dedicated this entire week to the modern bride. Our windows present a complete picture of the helpful services we offer to her . . . our shops are resplendent with the exquisite things she is seeking for her "day of days" and for "living happily ever after" . . . *consult*

Vandervoort's Bridal Service

Carlin shop—second floor

Householders find large, comprehensive lists of rental vacancies in Greater St. Louis printed in the Post-Dispatch Want Ad Columns.

St. Louisans At the Derby

Continued From Page One.

night with other weary revelers.

Four special trains left Union Station Friday night. Club cars were fitted as bars with radios, and even an accordion player was in one. At the departure there was no confetti, but there were balloons and balloons. The singing of the travelers and the shouting of their friends who were seeing them off, made the station a noisy, festive gathering place.

Mark Eagleton sponsored a car which was filled with a group of his friends, and Lon Harlow and Paul Simmons were in charge of another car. Mr. and Mrs. Thomas C. Hennings, Mr. and Mrs. Paul Jamison, Mr. and Mrs. Joseph W. Folk, Mr. and Mrs. Eugene B. Stinde and Mr. and Mrs. Winston Johns were among others who went down by train.

In another special car was a group of young St. Louis men and women. Its departure was hectic. Bradford Shingle was the chief organizer, and was greatly relieved when Alanson Brown arrived in the nick of time. The rest of the group had reached the station with a good five minutes to pare. In addition to Mr. Shinkle and Mr. Brown it consisted of Mr. and Mrs. Lee Niedringhaus, Mr. and Mrs. Dumont Dempsey, Miss Jane Johnson, Miss Betty Switzler, Miss Sally Bridge, John Overall and David Gunther. Miss Martha Nicolaus who went to Louisville the middle of last week, attended the race with them. At the last minute, as the train was slowly pulling out of the station, Miss Mary Pettus was rushed down the track and lifted up onto the observation car.

Mrs. Niedringhaus wore a suit yesterday of a dark gray striped skirt and soft gray jacket. Her small black hat had a tiny veil. Her sister, Miss Switzler, wore a print dress beneath a navy blue wool coat.

Hugh Logan, Gilbert Pirrung, Arthur Bonsack and Richard Young are also among the St. Louis visitors in Louisville for the week-end.

Mr. and Mrs. J. G. Taylor Spink, annual Derby spectators, took their daughter, Miss Marie Taylor Spink, with them this year to see her first Derby. On their arrival yesterday morning they drove to the Louisville Country Club to be the guests of Mr. and Mrs. Frank W. Bradsby, who also had as a guest in their suite Mrs. Maxwell Dering of Miami Beach, Fla., a former St. Louisan.

At the track Mrs. Spink was smartly gowned in dark blue gabandine with accessories to match, and a Roman striped Eton jacket and red hat. Her costume included a pair of silver fox scarves, a wedding anniversary gift from her husband. Miss Spink wore a grap topcoat, buttoned from neck to hem over a maroon flowered crepe dress, and a black malines off-the-face black hat.

After the races they attended a party at the Pendennis Club and returned home this morning.

Mr. and Mrs. Robert E. Grote motored to Louisville Friday to be with Mr. and Mrs. Bert Hanks, who have visited here, and were entertained extensively.

The race, however, was, for St. Louisans, only one feature in a busy week-end. Private car occupants, despite elaborate preparations made for their comfort on board, as well as guests in hotels and homes of friends, attended many of the parties arranged to entertain visitors.

At the Jockey Club, which is a part of Churchill Downs, there was a Derby breakfast, which lasted most of the afternoon.

The Pendennis Club, housed in town in a Southern Colonial mansion, gave a circus party Friday, at which buffet luncheon and dinner guests were entertained by the famous Old Kentucky Jug Band. Yesterday morning the club gave its annual luncheon.

Friday night the Kentucky Colonels, several hundred strong, attended their third annual dinner at the Kentucky Hotel after the Kentucky Colonel Handicap, arranged by Col. Matt J. Winn at the track.

Interest centered at the Louisville Country Club after the races. Each year this club is a gathering place for St. Louisans who have relatives and close friends in Louisville, and every Derby night gives a dinner dance at which both winners and losers celebrate.

Thomas Williams Wins Theater Guild Contest

THOMAS WILLIAMS, 6634 Pershing avenue, University City, was awarded first prize for his play, "The Magic Tower," in the contest sponsored by the Webster Groves Theater Guild. The winners were announced at a meeting of the Guild last Tuesday. First honorable mention was given Mrs. H. C. Butler of Webster Groves for her play, "The Third Act," and Howard Buermann of St. Louis received second honorable mention for "Debt Takes a Holiday."

The three plays will be produced by the Guild in October. Judges in the contest were Miss Charity Grace, Elmore Condon and Colvin McPherson.

CATHOLIC COLLEGE DAY TALKS

Three Speakers to Take Part in Program at St. Louis U.

Students of St. Louis University, Webster College, Maryville and Fontbonne colleges, will participate in an observance of Catholic College day, to be held May 15 at St. Louis University gymnasium, 3672 West Pine boulevard.

Speakers for the occasion will include: The Rev. Robert Johnston, S. J., president of St. Louis University; the Rev. William J. McGucken, S. J., of the School of Education of the university, and Miss Dorothy J. Willmann, national chairman of the College Bureau of the International Federation of Catholic Alumnae. Exhibits and booths of leading Catholic colleges in the United States will be on display.

TO ACT IN PLAYS





ABOVE: MISS BERENICE RAYMER. Below: MISS JANET OBRIST. Miss Raymer will take part in "Hay Fever," to be given by the North Side Y. M. C. A. Players, Thursday at 8 p. m., and Miss Obrist will appear in the Paint Box Revue, to be given by St. Alphonsus School Alumnae, Friday night, at St. Mark's Auditorium, Minerva and Academy avenues. Miss Raymer's photograph is by Howard Day, and Miss Obrist's by Gerhard Sisters.

Patriotic Societies

THE Webster Groves Chapter, Daughters of the American Revolution, will hold its annual meeting Tuesday with Mrs. H. B. Kooser, 210 Rosemont avenue, as hostess.

Luncheon will be served at 12:30 p. m. There will be an election of officers in the afternoon and reports of retiring officers. The delegates who attended the Continental Congress in Washington, April 20 to 25, will make their report. Music will be furnished by Mrs. Edmund H. Muther, music chairman, and Mrs. Roger P. Annan.

Assisting hostesses will be Miss Juliet Kooser, Mrs. Wayne Ely, Mrs. V. C. Utterback, Mrs. Charles Carr, Mrs. Homer F. Gay, Mrs. Augusta Warren Kendrick, and Mrs. Roger P. Annan.

The Matthew Fontaine Maury Chapter United Daughters of the Confederacy will meet at the home of Mrs. T. Wistar White, 5416 Maple avenue, tomorrow afternoon. Mrs. J. G. McConkey will be the assisting hostess. The president, Mrs. John R. Lionberger, and the historian, Mrs. E. T. Miller, will have charge of the program.

Capt. Robert McCulloch Chapter, United Daughters of the Confederacy, will meet at the home of Mrs. D. H. Thomas, 501 North and South road, Tuesday at 2:30 p. m. Mrs. N. D. Atkins will be the assisting hostess.

Anna Barthelmoss Fort No. 5, Daughters of '98, will hold its annual mothers' and daughters' banquet today at the Castilla at noon.

The annual meeting and election of officers of the St. Louis Chapter, Daughters of the American Revolution, will be held at Jefferson Memorial Friday at 2 p. m. Mrs. Arthur M. Wilson, the regent, who has just returned from Washington, will give her impressions of the National Congress, Daughters of the American Revolution, held there last month. Reports of the congress will also be given by Mrs. Howard Bailey, retiring vice-president general, who presided at the Tuesday morning session of the congress, and Mrs. Nathanial L. Moffitt, Mrs. Ambrose A. Moody, Mrs. Cowper S. Hammond, Mrs. George N. Martin, Mrs. Clement William Nelson, Mrs. Shelby H. Curlee and Mrs. Randall Foster.

Fort San Carlos Chapter, Daughters of the American Revolution, will meet at the home of Mrs. Ralph Emerson, 7532 Gannon avenue, Tuesday, at 4 p. m. Report from Continental Congress will be given by Mrs. Willa Jamieson Viley. Election and installation of officers will take place.

The Thimble Unit of the Betsy Ross Society will meet at Carpenter Branch Library Wednesday, at 4 p. m. Mrs. Harry Meek and Mrs. Emma Tritscheler will be in charge of the meeting. The society will hold a board meeting for the retiring and new officers at Bevo Mill Thursday. Luncheon will be served at 12:30 p. m. A business meeting will follow.

American Legion Auxiliary Public Service Unit No. 159 will hold a card party Tuesday at 1:30 p. m. at 6821 Gravois avenue. The unit will meet Thursday at 8 p. m. at 2423 North Spring avenue.

Cornelia Greene Chapter, Daughters of the American Revolution, will meet at the Saum Hotel Wednesday for luncheon. Officers will be elected.

The St. Louis Chapter of the United Daughters of the Confederacy will meet tomorrow at 1:30 p. m., at the home of Mrs. W. E. Liggett, 5903 Cates avenue. Mrs. J. U. Menteer, Mrs. Charles H. Seay and Mrs. W. B. Stephenson will be the assisting hostesses. Mrs. R. K. Withrow will give a historical program. The board will meet at noon for luncheon at the Winston Churchill.

The Confederate Dames Chapter of the United Daughters of the Confederacy will meet at the home of Mrs. Carver Forder, 7042 Delmar boulevard, tomorrow at 2 p. m. Mrs. William H. Flower and Mrs. Arthur Payne will be the assisting hostesses.

VANDERVOORT'S
THE QUALITY STORE OF ST. LOUIS



regular 7.50 5.00 | regular 7.50 5.00 | regular 5.00 3.50

Nemo week...
May 4 to 9

Foundations to suit all figure types! "Wonderlift," the garment for heavy figures. "Nemo Combination," perfect for the average figure. For slender figures, the "Sensation" step-in girdle.

corsets—third floor

See our full page offering of Electric Ranges—Page 7, Main News Section

and now I. MILLER sponsors

"Centennial Colors"

for your gayest afternoons and evenings

the most brilliant colors of the spectrum...cedar...purple...red..blue...green

inspired by the Texas Centennial



Not one...not two...nor even three. But five... vivid, vibrant, pulsating colors which capture the true tempo of the Centennial. In the well-established, fashion setting pace of I. Miller! In a lusciously soft, suede-like material which you'll wear right now for *ne-plus-ultra chic*. And later, of course, to glorify your most important dates at country clubs, garden parties and al fresco dining...with dazzling white crepes, self-tone prints, frothy chiffons and pastel laces.

a "Buckler" 11.75
b "Victoria" 11.75
c "Go-Go" 11.75
d "Yvonne" 12.75
e "Majorca" 12.75
f Bag 5.95

Beautiful 51-Gauge Ingrain Hosiery With Colored Heels and Toe to Match These Shoes, $1.95.

I. MILLER
823 Locust St.

Have you a charge account with us? We offer the regular 30 days or, if you wish, a special Extended Charge Account allowing 3 months to pay.

I. MILLER Beautiful Shoes

SEE OUR OTHER ANNOUNCEMENTS ON PAGES 6 AND 7, THIS SECTION

SHOP WITH ASSURANCE AT ST. LOUIS' FAVORITE STORE

STIX, BAER & FULLER

(GRAND - LEADER)

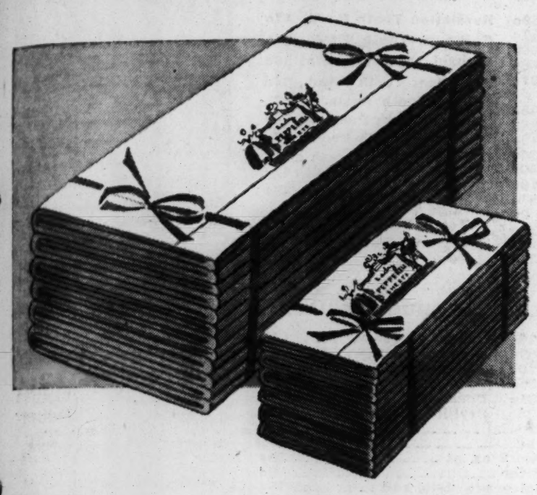
HOUSE BEAUTIFUL EXHIBITION

Photographs and detailed plans of the 48 best entries submitted in the Eighth Annual Small House Competition conducted by House Beautiful Magazine, include designs of winners of $1900 in prizes. The exhibit represents the most outstanding work of residential architects all over the country, and gives a true reflection of present-day trends in home building.

Assembly Hall, Ninth Floor, All This Week

LADY PEPPERELL SHEETS* AND CASES*

SPOTLIGHTED IN THE MAY SALE OF LINENS



Not just ordinary Sheets... but Sheets with 4 more threads to the inch than other sheets of similar quality . . . finished with a selvage edge . . . and fully bleached. Stock up now and save!

$1.39 81x99 Size

72x99-Inch Sheets	$1.29
*72x108-Inch Sheets	$1.39
81x108-Inch Sheets	$1.49
42x36-Inch Cases, each	34c
45x36-Inch Cases, each	37c

ALL-LINEN HUCK TOWELS* — 25c EACH

All-Linen Towels with tubfast borders in green, blue, peach, black, rose and brown. 16x30-in.

IRISH LINEN DAMASK CLOTHS — $3.98 70x70 in. Size

Bleached Satin Damask Cloths.

70x88-in. — $4.98
70x106-in. — $5.98
Napkins, 22 in. dz. $4.98

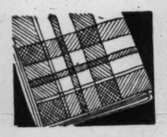
STEVEN'S LINEN TEA TOWELS* — 5 for $1

Bleached Towels of pure flax with tubfast borders all around in green, blue, red or yellow. 17x32-in.



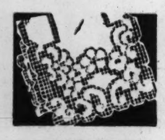
13-PC. MOSAIC DINNER SETS

70x104-in. Cloth and 12 Napkins of oyster-shade linen; hand-embroidered in mosaic designs, $16.95



$1.29 LINEN CRASH CLOTHS*

All-linen Crash Cloths with deep fast-colored borders in blue, gold, green, red or brown. 57x57 inches — $1



EMBROIDERED MOSAIC SCARFS

Round thread oyster shade linen Scarfs. 34-inch — $1.25

43-Inch, $1.50
52-Inch, $1.75



APPENZELL NAPKINS*

Fine quality linen finished with appenzell edges and embroidered corners. Just 200 dozen at, dozen — $1



$2.98 7-PIECE BREAKFAST SETS

Popular 52x68-Inch Cloth and 6 Napkins of cream color linen in peasant weave. Limit 2 to customer, $1.99



CANNON TERRY* BATH TOWELS

Heavy, double-thread Terry Towels with fast-colored striped borders. 22x44-in. size, 4 for 94c



5-Pc. FILET BRIDGE SETS*

Hand-embroidered sets with Cloth and 4 Napkins. Filet lace edge and medallions, set — $1.49

(Second Floor.)

* On Sale on Second Floor and Thrift Ave., Street Floor.

SEMI-ANNUAL SALE OF BARBARA LEE HOSIERY



$1.15 CREPE CHIFFONS

No. 35—3-thread crepe Stockings in sheer weights, pair — 92c

$1.35 SHEER HOSIERY

No. 11—Sheer crepe chiffons in 3-thread weave, pair — $1.08

$1.65—2-THREAD

. . . (No. 88) chiffons in a ringless weave for evening, pair — $1.32

Your Choice of Three Popular Weaves at Only — **80c** Pair

The All-Year-'Round Price Is $1.00

No. 30—3-Thread Chiffons, Picot-Edge Silk Tops!
No. 10—Walking Chiffon; Long & Short Lengths!
No. 20—Medium Weight for Practical Wear!

(Hosiery and Thrift Avenue, Street Floor)

SALE OF 49c TO 69c NEW PETER PAN WASH FABRICS... CHOICE OF SIX TYPES AT ONLY



Choose Now From 12,840 Yards . . . For Your Entire Summer Wardrobe . . . at 39c YD.

Picture yourself in crisp cool frocks of these gay Peter Pan Cottons . . . and consider what you'll save by choosing enough for your entire Summer wardrobe now. Remember, enough for a dress (4 yards) costs you only $1.56! Tubfast Prints that you'll live in and launder all Summer long. Stock up!

CHOOSE FROM THESE SIX GAY PETER PAN FABRICS, ALL 36 IN. WIDE . . ALL 39c A YARD

69c RENBY OLD ENGLISH LAWN, sheer and cool, sale priced, yd. — 39c

49c TRELLIS LAWN in new tubfast prints, sale priced, yd. — 39c

49c DELECTO RIBBON-STRIPE PRINT, tubable and smart, sale priced, yard — 39c

49c LENO SWISS in a variety of colorful new floral prints, sale priced, yard — 39c

49c PAN YAN PRINTS in smart Shantung weave. Sale priced at, yard — 39c

49c PRINTED PIQUE in a veritable summer garden of patterns, sale priced, yard 39c

(Street Floor.)



A. Swagger coat with a clever double collar, smart as an evening wrap as it is for sport. White. Women's sizes . . $10.95

B. Stitching trims this swagger on the tuxedo, hem, lapel and cuffs. Slit pockets. White. Misses' sizes. $14.95

C. White fur collar on this unusual fabric makes this swagger very "dressy." Slit pockets. In white. Misses sizes, $16.75

(Coat Shop—Third Floor)

These are merely three out of our fascinating coat collection for Summer. Others are in white and pastels.

Schools, College Life

SEVENTEEN woman students representing sororities and independent organizations have been selected to form the committee which will assist in the annual Washington University May Fete to be given Friday, May 15.

The following girls have been chosen: Alpha Chi Omega, Miss Mary Stobie; Alpha Xi Delta, Miss Lois Brackman; Delta Delta Delta, Miss June Stevens; Gamma Phi Beta, Miss Betty Bohannon; Kappa Alpha Theta, Laura Mae Pippin; Kappa Kappa Gamma, Louise Kraus; Pi Beta Phi, Miss Edith Wilson; Zeta Tau Alpha, Miss Norma Schlagenhauf; Phi Mu, Miss Janita Walters; Independent Women's Association, Miss Arleen Thyson, Miss Ethel Jones and Miss Garnet Fischer; independent, Miss Ruth Schreiber, Miss Blanche Brown and Miss Helen Cassimatis.

The committee of 17 will choose the honorary dancers in the sophomore Maypole dance and in the junior and senior daisy chain. The 13 maids will be selected on a popularity basis by the committee and submitted to a vote of all college women to select the May queen.

Final arrangements are being made with 11 committees named to take care of the activities. The following committees have been appointed:

Advertising committee: Miss Mary Atkisson, chairman; Miss Ruth Farrell, Miss Mildred Steideman, Miss Mary Lee Alderson, Miss Dorothy Merkel, Miss Jane Konesko, Miss Ada Schmitt, Miss Carolyn Witter, Miss Doris Finnegan, Miss Hazel Cooper and Miss Norma Belle Dee.

Costume committee: Miss Polly Gemp, chairman; Miss Pauline Stimpson, Miss Dorothy Dittman, Miss Catherine Bull, Miss Edith Bown, Miss Daryl Fox, Miss Genevieve Schrader, Miss Betty Bohannon, Miss Ruth Leilich and Miss Dorothy Hunt.

Dance committee: Miss Edith Wilson, chairman; Miss Noni Crown, Miss Mary Johnson, Miss Ruth Zwilling and Miss Virginia Winter.

Finance committee: Miss Arleen Thyson. Flower committee: Miss Mae Cella, chairman; Miss Lauramae Pippin, Miss Marjorie Stephens, Miss Zetta Berger, Miss Jane Stern and Miss Georgia Lampe. Invitations and programs: Miss Mary Stobie, chairman; Miss Florence Leutwiler, Miss Jean Penney, Miss Stella King, Miss Blanche Brown and Miss Jo Christman.

Music: Miss Dode Roth and Miss Sally Hollowell, co-chairmen; Miss Jo Christman, Miss Virginia De Haven, Miss Marie Matthey, Miss Charlotte Anschuetz, Miss Jean Browning, Miss Jeanette Weiner, Miss Virginia Lane and Miss Josephine Johnson. Properties: Miss Janita Walters, chairman; Miss Helen Mardorf, Miss Mary Ann Miller, Miss Jane Gunn, Miss Grace Gale, Miss June Pentland and Miss Gertrude Thomasson. Publicity: Miss Charlotte Anschuetz, chairman; Miss Jane Chivvis, Miss Thelma Marcus and Miss Ruth May Sackmann. Scenes and settings: Miss Kathleen Duey, chairman; Miss Ruth Schreiber, Miss Garnet Fischer, Miss Helen Cassimatis, Miss Nellie De Bord, Miss Helen Simpson, Miss Carolyn Wirgat, Miss Ruth Norine, Miss Audy Anschuetz, Miss Sylvia Ratz and Miss Serena Schult. Tea: Miss Elizabeth Ham, chairman; Miss Mary McFayden.

Frank Wright, 707 North Forest avenue, Webster Groves, and Miss Helen Cassimatis, 4936A Berthold avenue, were elected co-chairmen of the Washington University Y. M. C. A.-Y. W. C. A. for next year at a meeting of the newly elected cabinet following a membership dinner last Wednesday night. The membership at large had previously selected five women and six men to serve as the cabinet for next year.

Over 70 persons attended the meeting in the Women's Building at which the first order of business was the election. In addition to the co-chairmen, the following students were chosen for the cabinet: Miss Helen Mardorf, Miss Kathleen Duey, Miss Ethel Jones, Miss Dorothy Doerres, Jack Losse, Miss Bertram Tremayne, Miss Sterline Tremayne, Joe Tanaka and David Carpenter. The new cabinet will meet next Wednesday to select nine other cabinet members and to make plans for organization.

Mrs. von Warton of Schloss Edla, Austria, the former Miss Rosario Moran of San Francisco, will lecture on Austria Tuesday at Maryville College. Mrs. von Warton and her husband, a former officer in the Imperial Army, had close contact with the late Chancellor Dollfuss, with Prince Starhemberg and the Hapsburg archdukes, who are leaders of Austrian society.

Culminating the social activity of the St. Louis University Student Conclave, a banquet for the recently crowned queen, Miss Virginia O'Hearn, and her court will take place on Tuesday at the Jefferson Hotel. The committee, which is composed of conclave members, will escort the queen and her maids, and the remaining part of the conclave who did not serve on the committee will also be present. Dancing will follow the banquet in the Salle Royale of the hotel.

Hosmer Hall field day, an annual May event, will be held Friday from 1:30 to 5 p. m. Mrs. Helen Da Costa Dunnagan, athletic director at Hosmer Hall, and Miss Betty Ziock, a member of the senior class, are in charge of arrangements. Committee chairman are: Program, Miss Elaine Cohen; equipment, Miss Mary Johnston; decoration, tennis courts, Miss Betty Lou Cole; decoration, field, Miss Nancy Streiff; awards, Miss Patty Tilt. Officials will be: Edward L. Baker, Thomas J. Cole, Charles Grimm, Harold Hecker, J. W. Howe, Harold Hummell, Dr. H. P. Reuss, John H. Soell, S. A. Taylor, Edwin E. Tilt, Dr. T. W. White, Dr. A. G. Wichman and Theodore Ziock.

The annual dinner party for the Lindenwood College student board was given in the college tea room Wednesday night by Dr. and Mrs. John L. Roemer. After informal talks by the hosts, the presentation of a gift of a leather handbag, suited to summer use, was made to each student. The Student Council members at the party were: Miss Jean Kirkwood of Lawrenceville, Ill., president of the council; Miss Katherine Morton of St. Joseph, Mo.; Miss Ruth Howe of University City; Miss Constance Osgood of Kansas City, Mo.; Miss Marjorie Moore of Hinsdale, Ill.; Miss Betty Clark of Coffeyville, Kan.; Miss Juanita Jones of Johnston City, Ill.; Miss Margaret Meyers of East St. Louis, and Miss Margaret Taylor of St. Louis. Other guests were Dr. Alice E. Gipson, dean; the house regents, Mrs. Effie L. Roberts, Miss Edna Hough, Mrs. Mary B. Wenger, Miss Mary C. Blackwell and Mrs. Elizabeth Le Master and Miss Ethel B. Cook and Miss Wave, both of the administrative staff.

Webster College students have chosen Miss Mary Frances Higgins, daughter of Mr. and Mrs. John R. Higgins, 345 Fairlawn avenue, Webster Groves, a junior, for their 1936 May queen. She will be crowned by the retiring queen, Miss Ann Heald of Denver, Colo., a senior, at a campus ceremony, Friday afternoon, May 22, at 3 o'clock.

Miss Higgins will be attended by the following maids of honor: Miss Doris Bick, Miss Ruth Fabick, Miss Carol Foley, seniors; Miss Dolores Becker, Miss Betty Henry, juniors; Miss Veronica Coad, Miss Ruth Savage, sophomores, and Miss Agnes Schmuke, freshman.

The senior class will carry the Daisy chain in the procession to and from the throne. There will be a May pole dance and other entertainment.

Webster College will have its freshman-sophomore spring dance in the Pink Room of Loretto Hall, Friday from 9 to 12 p. m.

Miss Garmelita Klorer, sophomore, general chairman of arrangements, is being assisted by the following committees: Miss Jane Beaulieu, in charge of decorations; Miss Jean Henning, arrangements; Miss Jean Pickel, programs and invitations, and Miss Mary Frances Walsh, orchestra.

The party will be chaperoned by Dr. and Mrs. B. P. Buddy Mr. and Mrs. H. Clay Henning, Mr. and Mrs. Albert J. Klorer and Mr. and Mrs. Daniel Reardon.

A tea was given last week by the Parent-Patron Association at the Dodson School to honor Mrs. Godfrey Galston, artist, the latest addition to the teaching staff of the school. Mrs. Galston gave a talk on creative art, showing many of her own creations in paintings, batik, metal and illuminated work.

After the lecture a short business meeting was held. Plans were made for an evening exhibit of school work done by the grades and high school to be given Friday evening, May 15, at the school. Refreshments will be served by the club.

The William Woods College Glee Club of Fulton is visiting St. Louis and surrounding territory this week-end and giving programs at various high schools and churches.

It will sing at Cleveland, Roosevelt, Blewett, Soldan, Beaumont and University City high schools. This morning it will present the music at the morning service of First Christian Church in Webster Groves. This afternoon it will present a vesper program at a combined program at Union Avenue Christian Church, Hamilton avenue and First Christian Church assisting. Tomorrow evening, it will sing at the First Christian Church in East St. Louis.

Miss Lois Brinkmeyer, daughter of Mr. and Mrs. O. Brinkmeyer, 458 Ivanhoe place, Webster Groves, is the featured violin soloist with the group. Other members from St. Louis include Miss Eileen Marsh, daughter of Mr. and Mrs. J. V. Marsh, 5977 Arsenal street; Miss Dorothy Bierman, daughter of Mrs. Clara Bierman, 7435 Augusta avenue, and Miss Ellen Obermann, daughter of Mr. and Mrs. Richard Obermann, 7440 Florissant road.

Alumnae President



—Ashen-Brenner photo.

MRS. LEWIS F. THOMAS, newly elected president of the alumnae chapter of Pi Beta Phi sorority.

Catholic Alumnae Dinner.

Among the early reservations for the annual dinner of the St. Louis Circle of the International Federation of Catholic Alumnae to be held tomorrow night at the Missouri Athletic Association are the following: Mrs. A. B. Harrington, Miss Dorothy Willmann, Miss Elizabeth Gratz Thomas, Miss Mary E. Newell, Miss Alice Clark, Miss Lillie Albrecht, Mrs. Charles McNamara, Miss Marie Robert, Mrs. Joseph C. Darst, Mrs. A. J. Schillinger, Mrs. Carl Krutzsch, Miss Mary Dorsey, Miss Mary Helmer, Miss Agnes Heidenry, Mrs. John R. Kelly, Mrs. Leo Wever, Mrs. William Rodiek, Miss Sophia Rodiek, Mrs. C. R. Salmon, Miss Rosalie Gissy, Mrs. John E. Riley Jr., Miss Dorothy Bruno, Mrs. Robert E. Colyer, Mrs. O. P. J. Falk, Mrs. R. D. Kerckhoff, Mrs. A. T. Kalétta, Miss Helen Schlegel, Miss M. Schlegel, Miss Val Schneiderhahn, Miss Paula Hughes, Mrs. Clyde Kellar, Mrs. Edward C. McGrath, Miss Pauline Grindon and Miss Winifred Rodgers.

NOW! Is the time to STORE FURS!

RATES 2% OF VALUATION
Minimum $2
Call CE. 4904 and bonded messenger will call.

FUR COATS
Relined, cleaned and glazed, including quality lining; complete..... $9
WORK GUARANTEED

LANDERS-PEARLMAN FUR CO.
ESTABLISHED 19 YEARS
312 N. 6TH ST. 2ND FLOOR OP. FAMOUS

SEE OUR OTHER ANNOUNCEMENTS ON PAGES 5 & 7 THIS SECTION

STIX, BAER & FULLER
GRAND-LEADER

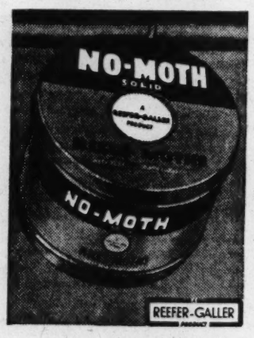
RUGS CLEANED BY OUR LUSTER SHEEN PROCESS ARE COMPLETELY RESTORED TO THEIR ORIGINAL BEAUTY!



Rugs that both *look* and *feel* new . . . that's what you have when your floorcoverings are cleaned by our exclusive Luster Sheen Process! All the original brilliance of color—all the deep quality of the nap—returns to your rugs through this scientific cleaning method! A 9x12 domestic rug, or a 9x12 American Oriental $3.25

Phone CEntral 6500, Station 436.
(Sixth Floor.)

NEW! NO-MOTH IN SOLID FORM, THAT KILLS MOTHS



79c

With No-Moth hung at the top of your closet, you can go away for the summer and know that your clothes are safe from moths, because No-Moth kills all stages of moth-life; and that includes moth eggs, moth worms, moths.

5ia Cedarized Spray Kills Moths ..... Pint 85c
5ia Continuous Sprayer 50c

For Telephone Orders, Call CEntral 9449
(Notions and Thrift Avenue, Street Floor.)

SPECIAL—MONDAY and TUESDAY
WALLPAPER
In Two Exciting Value Groups!

REGULARLY 12½c TO 25c
9c
Good-looking patterns for living rooms and bedrooms — including the popular Craftex effects! Sold only with bands at 5c a yard.

REGULARLY Much More
19c
Brand - new 1936 patterns for every room in the house! All are sunfast — wide choice of color effects in this sale group.
(Sixth Floor.)

Check this LANE BRYANT FUR STORAGE VALUE against the field

- Special DE LUXE Cleaning and Glazing of the Fur by the FURRIER'S process!
- Special DE LUXE Cleaning of the Lining!
- Thorough Fumigation of your Fur Coat to annihilate ALL Moth Life.
- Storage in Moth - Proof vaults. Insured against ALL Hazards!
- FREE pick-up and delivery by Expert Bonded Messenger!

TOTAL COST $5
Same Service without cleaning of Lining . . $3

Call CHestnut 6770
For Bonded Messenger

Have Lane Bryant RE-LINE
Clean . . . Glaze . . . and Fumigate Your Fur Coat!
$10.50
Finest quality lining — no extra charge for repairing minor rips, tears or buttons.
Repairing and Remodeling NOW . . at Low Summer Rates

LANE BRYANT
SIXTH at LOCUST

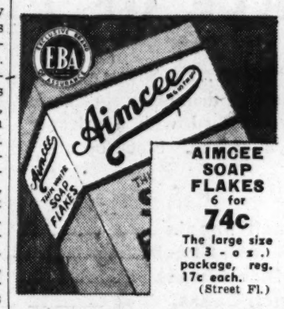
SEE OUR OTHER ANNOUNCEMENTS ON PAGES 5 AND 7, THIS SECTION

This Seal is exclusive at St. Louis' Favorite Store, and articles so identified have passed rigid tests for quality.

STIX, BAER & FULLER
(GRAND - LEADER)

STOCK UP IN THIS DRAMATIC MAY THRIFT EVENT
TOILET GOODS—NOTIONS—STATIONERY

Call CEntral 9449 for Phone Order Service



AIMCEE SOAP FLAKES
6 for 74c
The large size (1 3 - oz.) package, reg. 17c each.
(Street Fl.)



TOILET TISSUES
12 for 65c
1000 sheet rolls. White and colors.
(Toiletries—



HUDNUT MAKE-UP
Matched Kind
55c
Powder-rouge-lipstick, eye-shadow and mascara.
(Toiletries—



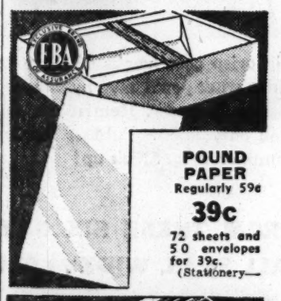
COTY POWDER
Priced at $1.00
"Air - Spun" Soleil D'or Tone.
(Toiletries—



KLEENEX TISSUES
500 in Box
31c
Cleansing kind . . . white or colors.
(Toiletries—



BRIDGE CARDS
2 Decks
55c
Gilt - edge. In single or double decks.
(Stationery—



POUND PAPER
Regularly 59c
39c
72 sheets and 50 envelopes for 39c.
(Stationery—



WAXED PAPER
125-ft. long
17c
Heavy kind, in cutter box.
(Stationery—

PATENTS AND HOME REMEDIES

Bayer's Aspirin, 100's,	59c
Ovaltine, the food drink,	57c
Petrolagar, all numbers,	68c
Acidine, at	46c
Pepsodent Mouth Wash,	67c
St. Joseph's Aspirin, priced at 100 for	39c
Lysol Disinfectant at	83c
Feenamint Laxative at	19c
Jad Salts at	34c
Bromo Seltzer at	80c
Freezone, at	19c
Zonite, priced at	57c
Agarol, at	$1.09
Unguentine, at	39c
Alka Seltzer, at	49c
Phillips' Milk Magnesia,	29c

TOOTH PASTES AND POWDERS

Revelation Tooth Powd.,	27c
Forhan's Tooth Paste,	24c
Detoxal Tooth Paste, at	35c
Pepsodent Tooth Powd.,	34c
Pebeco Tooth Paste, at	19c
Kolynos Tooth Paste, at	28c
Prophylactic T'h Brush,	23c
Dr. West Tooth Brush and Tube T'th Paste, both	47c
Dr. Lyon's Tooth Powd.,	25c
Phillips Milk of Magnesia Tooth Paste	16c
Bost Tooth Paste or Powder	24c

STIX, BAER & FULLER (EBA) DRUG SPECIALS

Peroxide, 16-oz. size	16c
Cod Liver Oil, 16-oz.	59c
Iodine, half oz., at	10c
Camphorated Oil. 4 oz.,	35c
Cascara. 4 oz., at	35c
Mouth Wash, 16 oz., at	35c
Epsom Salts, in 5-lb. sacks, at	27c
Milk of Magnesia, 16 oz. at	21c
Glycerine and Rose Water, 8 oz. at	35c
Rubbing Alcohol, pints, 3 for	50c
Absorbent Cotton, hospital grade, 1-lb. roll	35c
Witch Hazel, pint 25c; quart	45c
Olive Oil, 16-oz., at	69c
Aspirin, 100 for	35c
Mercurochrome, half oz.	15c
Castor Oil, 2 oz., at	20c
Boric Acid, 8 oz., at	19c
Psyllium Seed 23c &	37c

SOAP SPECIALS

Lifebuoy Soap, 10 bars, for	53c
Health Soap, 10 bars, for	29c
Kirk's Cocoa Hard Water Soap, 10 bars, for	44c
Lux Toilet Soap, 10 bars	54c
*Stix, Baer & Fuller Castile Soap, 4-lb. bar	89c
Bocabelli Soap, 4-lb. bar, at	$1.06
Cashmere Bouquet Soap, 10 bars, for	81c
Olivilo Soap, special, 10 bars, for	55c
Conti Castile Soap, 4-lb. bar, at	$1.25
Palmolive Soap, special, 10 bars, for	46c
Woodbury's Facial Soap, at 6 bars for	40c
Ivory Toilet Soap, 10 bars for	44c
Camay Soap, special, 10 bars, for	42c
Chipso Soap Chips, large, 3 pkgs. for	50c

CREAMS AND LOTIONS

Luxor Hand Cream, at 50c	Woodbury's Creams 35c
Junis Cream, at 34c & 67c	Jergens Lotions, 33c & 70c
Pond's Cold or Cleansing Cream, at	46c
Elcaya Cleansing Tissue, or Foundation Cream	$1.00
Max Factor Melting, Cleansing or Foundation	$1.00
Elmo Cleansing or Melting Cream	$1.10 & $2.20
Daggett & Ramsdell Beauty or Tissue Cream,	$1 & $1.50
Ingram's Milkweed Cream, at	69c
Yardley's Complexion Cream, at	$1.10
$1.38 Lady Esther 4-Purpose Cream, at	92c
Hind's Honey and Almond Lotion, at	33c & 39c
Paquins Hand Cream, at	79c
Arline Cleansing or Liquefying Cream, 1 lb. jar	79c

OTHER ARLINE CREAMS AND LOTIONS

Double-Whipped Cream, 1-lb. jar	69c
Almond Lotion, 16-oz.	39c
Hand Cream, 4-oz. jar	39c
Rose and Cucumber Lotion, 16 oz.	39c
Perfumed Water Softener, 5 lbs.	59c
Cleansing Tissues, 500 sheets	25c

(Toiletries—Street Floor.)

ANNUAL SALE OF TOILETRIES BY
LOUISE ANDRE
Offered at a Saving of 25%

DRY SKIN TREATMENTS

Facial Cream	56c, $1.12, $1.87
Harmonic Blend	$1.87
Skin Tonic	75c
Special Astringent	75c and $1.31

MAKE-UP NEEDS

Dry Rouge	37c
Lipstick	75c
Mascara	75c
Face Powder	75c
Dresden Face Powder,	$1.12
Cream Rouge	75c

SKIN AND HAIR PREPARATIONS

Foundation Cream	75c
Nourishing Cream, 75c-$1.50	
Cleansing, 75c-$1.12-$1.87	
Deodorant	37c
Acne Lotion	93c
Muscle Oil	$1.12

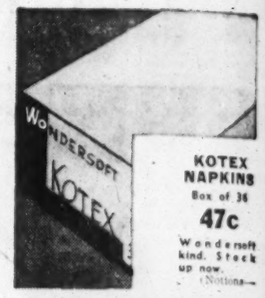
(Toiletries—Street Floor.)



KLEINERT'S REDUCER
$2
New reducing Girdle that slims the hips, thighs, waistline and abdomen. Get yours, now.
(Notions—Street Floor.)



CORONA TYPEWRITER
$29.98
Regularly $37.50
Dependable Portable Typewriter with a standard keyboard.
$1 DOWN
Balance Monthly, Plus Small Carrying Charge
(Stationery—Street Floor.)



KOTEX NAPKINS
Box of 36
47c
Wondersoft kind. Stock up now.
(Notions—



RAZOR BLADES
25 for only
25c
Blue Ribbon double - edge type.
(Notions—



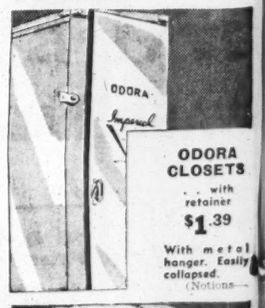
MOTH-GAS
. . Vaporizer
70c
Penetrates into every nook.
(Notions—



CLOTHES SAVERS
. . can of 6
40c
Moth gas rings to hang in closets.
(Notions—



REEFER'S NO-MOTH
. . kills moths
79c
Solid form. Is refillable.
(Notions—



ODORA CLOSETS
. . with retainer
$1.39
With metal hanger. Easily collapsed.
(Notions—



BUILT-MORE CHESTS
. . priced only
69c
For storage. 60-inch size.
(Notions—

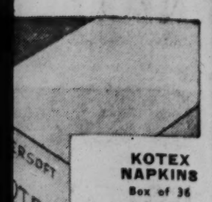


CEDAR-IZED BAGS
. . for storing
35c
3 for $1.00
Mothproof. Each holds 2 garments.

Toiletries, Drugs, Stationery, Notions, on Street Floor & Thrift Ave.

ULLER

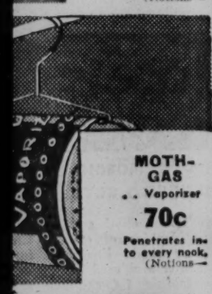
MATIC
EVENT
ONERY



KOTEX NAPKINS
Box of 36
47c
Wondersoft kind. Stock up now.
(Notions—



RAZOR BLADES
25 for only
25c
Blue Ribbon double - edge type.
(Notions—



MOTH-GAS
. . Vaporizer
70c
Penetrates into every nook.
(Notions—



CLOTHES SAVERS
. . can of 6
40c
Moth gas rings to hang in closets.
(Notions—



REEFER'S NO-MOTH
. . kills moths
79c
Solid form. In refillable.
(Notions—



ODORA CLOSETS
. . with retainer
$1.39
With metal hanger. Easily collapsed.
(Notions—



BUILT-MORE CHESTS
. . priced only
69c
For storage. 60-inch size.
(Notions—



CEDAR-IZED BAGS
. . for storing
35c
3 for $1.00 Mothproof! Each hold 3 garments.

SEE OUR OTHER ANNOUNCEMENTS ON PAGES 5 AND 6, THIS SECTION

STIX, BAER & FULLER DOWNSTAIRS STORE

IT'S TIME FOR YOUNGSTERS TO GET OUT UNDER THE SUN ...MONDAY BRINGS A SALE OF

PLAY SUITS SUN SUITS



Regularly 59c and 79c PLAY SUITS. For little girls are chambrays with red or blue trims; sleeveless or short sleeve styles; sizes 2 to 6. For little boys are chambrays, coverts and hickory stripes; long or short sleeved. Sizes 2 to 8 in the lot.

48c

Children's 69c SUN SUITS in cool, comfortable styles the kiddies will practically live in. Halter neck and self strap styles. Sizes 2 to 6 years.

Tots' 89c Handmade Sun Suits

A special purchase makes possible the substantial saving. All handmade—beautifully hand embroidered—choose them in pink, blue, maize and white. Sizes 1 to 3.

59c

Little Girls' 98c Play Suits

Grand selection in sunback and collar styles—button-on and one-piece styles in solid colors as well as attractive combinations. Sizes 2 to 6 years.

69c

(Downstairs Store.)

SAVE 20c ON EVERY ONE!

81x99 Bleached SHEETS

1200 Monday at — — — **69c**

Made by one of the famed mills—we suggest your stocking up at this saving. Fully bleached, seamless—of a quality that will wear and launder nicely. Neatly hemmed, ready for use.

HIGH COUNT SHEETS

These fine bleached Sheets, if perfect would sell with a five-year guarantee. Quantity won't last long, so come early!

72x99-In. Seconds, $1.39
81x99-In. Seconds, $1.49 **87c**
63x99-Inch; Seconds of $1.29 **77c**

Heavy, Large Bleached Sugar Sacks, each — — — — — 10c
8-Ounce Blue & White Stripe Ticking, yard — — — — 24c
12½c Unbleached Muslin; limit 10 yards, yard — — — 8c
25c Unbleached 81-in. Sheeting, limit 10 yards, yard — 19c

(Downstairs Store.)

SALE OF DRESS

Laces.. Eyelets

Very Special

50c



The new soft, cool-looking pastel tones as well as white, navy and brown. Cord laces are in attractive all-over styles—Eyelet batistes are elaborately embroidered. Both fabrics 38 inches wide.

Cord Dress Laces, 34c

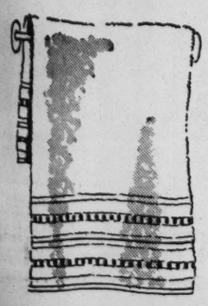
Allover patterns for women's and children's wear—a selection of pastel shades as well as navy, brown and white.

Silk, Rayon and Acetate Remnants

19c to 39c

White, pastel shades, street shades, variety of fabrics, including prints,, plain weaves, ruff crepe, novelty weaves—for fashioning smart summer frocks, suits, etc. 36 to 39 inches wide. All in desirable remnant lengths.

(Downstairs Store.)



15c "DRY FAST"
CANNON COLOR BORDER TOWELS

Hand Size Terry Cloth — — **10c**

Limit 1 Dozen to a Customer

(Downstairs Store.)

SPECIAL SELLING OF OUTDOOR CHAIRS . . . MONDAY



Patented "Short Fold" LAWN CHAIRS

Patented improvement on these Lawn Chairs makes it possible to fold up in half the size the ordinary steamer chairs—all sturdily constructed—have brightly colored canvas seat. Buy all you need Monday and SAVE.

SHORT FOLD STEAMER CHAIR — — — **$1.00**
SHORT FOLD STEAMER with double box seat — — **$1.49**
SHORT FOLD STEAMER — adjustable to sitting or lounging position — — — **$1.89**



New Rocker Yacht Chairs

$1.69

You can now have favorite Yacht Chairs with Rockers at a very moderate cost — Strong oak construction — seats are of striped canvas — complete with arms.

STIX, BAER & FULLER—DOWNSTAIRS STORE

Parties and Meetings

MRS. ALBERT C. LAUN, 7771 Davis drive, Clayton, was hostess to 20 guests at an Hawaiian luncheon and bridge party Thursday at the Glen Echo Country Club. Amid a setting of tropical verdure, the guests were entertained at lunch by the singing of a native Hawaiian, with guitar accompaniment.

The table was decorated with small palm trees, baskets of fruit and mixed flowers. In the center was a miniature volcano. Hula dolls marked places and colorful leis circled the serving plates.

A number of out-of-town guests were present.

The Overland School will present the operetta "Lazy Town" Friday evening at 8 o'clock in the new Overland School auditorium. The cast includes 110 pupils of the school.

The "Y" Players, dramatic organization of the Downtown Y. M. C. A., will present its final major production of the season Saturday evening in the association building at 8 o'clock. The three-act mystery play by Elizabeth Armstrong is called "As the Clock Strikes."

The play is under the direction of Miss Helen Oster. The following persons will take part: Harvey Goodman, Miss Helen Kipp, Bill Brunk, Miss Rosemary Haley, William Johnson, Forest Hawkins, Miss Laura Mae Buckles, Mike Kussman and Wilbur Budde.

The regular monthly meeting of the board of managers of the Old Folks' Home, 711 South Kirkwood road, will be held tomorrow at 9:30 a. m., with Mrs. Richard F. Ralph presiding. The following Monday, at 2:30 p. m., a book review under auspices of the Auxiliary, will be given by Mrs. William W. Keysor for residents of the home. She will review "The Rolling Years," by Agnes Sleigh Turnbull. The same afternoon the regular monthly meeting will be held at the home with Mrs. Edward A. Bryant, new president of the Auxiliary, presiding.

The Delta Kappa sorority will give their annual card party on Wednesday evening, at 8 o'clock, at the Forest Park Hotel. There will be table and attendance prizes.

Central High School Mothers' Club will give a card party Thursday afternoon at 1:30 o'clock at Mount Moriah Temple, Garrison and Natural Bridge avenues.

The Ladies Auxiliary of the B. P. O. No. 9 will give its annual card party Saturday afternoon at 1 p. m.

This party is given each year for the purpose of raising funds for the needy and for orphan homes, and to obtain clothing and other supplies for needy school children.

Mrs. C. K. Summersby is general chairman, Mrs. F. Sunkel is chairman of the prize committee. Mrs. A. E. Padden heads the arrangement committee, Mrs. Foster Bennett is in charge of the card arrangements and Mrs. F. Paddler is chairman of attendance.

Last night a dinner dance was given at 7:30 o'clock by the auxiliary.

The St. Louis Pleasure Club will give its second leap year party next Sunday, at 2:15 p. m., at Druid's Hall, Jefferson and Park avenue.

The Retail Druggists Auxiliary held a luncheon and meeting Wednesday afternoon at the Century Boat Club. Mrs. Helen Scheu, president of the auxiliary, presided. The hostesses were: Mrs. A. C. Meyer, Mrs. J. F. Nelson, Mrs. A. W. Pauley, Mrs. E. H. Frillman, Mrs. H. W. Reuter and Mrs. E. B. Rheinfeld. Mrs. T. Rinderer was chairman of the hostess committee, and Mrs. H. A. Spreckelmeyer was co-chairman.

The Sigma Chapter of Sigma Lambra Chi sorority will hold a spring party for their friends Saturday evening, at 8:30 o'clock, at Carondelef Library Auditorium.

Sigma Chi Lambda sorority held a bicycle outing last Sunday. The newly-elected officers are Miss Lillian Glantz, president; Miss Zelda Shipper, secretary; Miss Thelma Solomon, treasurer, and Miss Gwen Fischman, publicity secretary.

Alpha Chapter of Phi Tau Delta gave a bridge party at Vandervoort's auditorium Saturday, April 18. The sorority is planning an informal dance to be given Friday, May 29, at Westborough Country Club.

Judge Luther Z. Rosser of Atlanta, Ga., Grand President of the Chi Phi fraternity, will be entertained at luncheon next Saturday at the Kings-Way Hotel by the St. Louis chapter. While in St. Louis Judge Rosser will be the guest of Marshall M. Harris of Ferguson, president of the local Chi Phi alumni group.

Miss Eleanor Debney, a pupil of Frank E. Arnhold, will give a piano recital in the Kroeger School of Music, Boyle and Olive streets, Friday evening, at 8:15 o'clock. Her program will consist of compositions by Bach, Liszt, Chopin, Moszkowski and Debussy.

The "Gay Tricksters" will give a spring dance Saturday evening at 9 o'clock, at the Forest Park Hotel, for the benefit of sisters of the church of Our Lady Help of Christians.

The St. Louis Chapter of the Missouri Military Academy Alumni Association will meet for supper and a business meeting at Joe Garavelli's Tuesday evening, at 7 o'clock. The chapter meets for luncheon every Wednesday noon at the New York Hotel. The officers are: Walter Hedenkamp, president; Harry Brewer, vice-president, and Adelbert Gebhard, secretary-treasurer.

The Lafayette Mothers' Club will present "The Last Daze of School," Friday evening at McKinley High School.

The Ladies' Auxiliary of the Jewish Orthodox Old Folk's Home will give their annual Strawberry Festival Tuesday, at 1:30 p. m., at the home, 1438 East Grand boulevard. Cards will be played, and the public has been invited. Mrs. S. Kanter is in charge of arrangements.

Miss Jeanne Callahan, 2421 Union boulevard, whose marriage to Edward J. Hanrahan will take place in June, was honored at a linen shower April 20, given by Miss Wilma T. Fitzsimmons. Yellow roses in crystal vases decorated the long table from which a buffet luncheon was served.

Among the guests were: Miss Lorraine Buchman, Miss Ida Wunderlich, Miss Earlien McKenna, Miss Helen Fitzsimmons, Miss Justine Knoll, Miss Corrine Oliver, Mrs. John G. Graham, Mrs. R. Emmett Callahan, Mrs. Dan T. McAteer, Mrs. Thomas J. Callahan Jr., Mrs. Harold Stirmlinger, Mrs. Kiel Moore, Miss Dorris Springer and Mrs. Thomas J. Callahan, the mother of the bride-to-be.

Miss Fitzsimmons and Miss Springer will beb ridesmaids at the wedding.

A benefit team will be given by the Ladies' Sodality of Christ the King Catholic Church, 7324 Balson avenue, tomorrow afternoon at 2 o'clock, at the church. Mrs. H. Lyle Campbell, teacher of speech at Washington University, will review "The Green Light," a novel by Lloyd Douglas.

Mrs. A. H. Sprick will play several violin selections, accompanied by Mrs. Thomas Collins, and Miss Ann McNamara will sing. Tea will be served by Mrs. Edward Britton and Mrs. Frank Harris. Mrs. E. G. Koob is in charge of arrangements.

The St. Louis Unit, Junior Hadassah, will hold its second annual carnival and dance tonight at the Hamilton Hotel.

Miss Adele Brown is chairman of the carnival committee, and will be assisted by Miss Belle Weiner, Miss Esther Torin, Miss Lillian Brown, Miss Helen Lederman, Miss Ruth Zucker, Miss Dorothy Jablonsky, Miss Frieda Brown and Miss Eleanor Schnurr.

Several novel booths have been arranged.

The proceeds will be used for the maintenance of the children's village in Paleestine, Meier Shfeyah, where 115 boysand girls, including some 15 German refugee children, receive a general education and special training.

Mrs. William Dee Becker, 5374 Delmar boulevard, will serve as hostess at the May Day Festival to be given at the Night and Day Camp, 9500 South Broadway, this afternoon at 3:30 o'clock. Mrs. Becker is a member of the Tuberculosis Society's Camp Committee.

A special drill will be given by the boys in commemorationof their first anniversary as residents of the camp. Miss Aldine Slayback will be crowned May Queen by Mrs. Becker, and the girls will do a series of dances ending in a May Pole dance in honor of the Queen. The costumes were made by the project.

Parents and friends of the boys and girls of the camp have been invited.

The Catholic Knights of America Players will present "Change Partners," a three-act comedy, tonight, at 8:15 o'clock, at the Knights of Columbus Hall.

The Mothers' Club of Phi Beta Delta fraternity will give a card party Thursday afternoon, at 1:30 o'clock, at the chapter house, 6146 Pershing avenue.

The De Paul Guard of the De Paul Hospital will give its monthly luncheon and card party Thursday, at 1:15 p. m., in the hospital cafeteria. The proceeds will be used for the needy sick.

The Mizrachi Women's Organization will have a meeting and package party Wednesday afternoon, at 1:30 p. m., at Shaare Zedek Center. The convention report will be given and refreshments will be served.

STIX, BAER AND FULLER
GRAND-LEADER

DEAF

See and Test Free the latest hearing aid devices . . . TRU-TONOPHONES and GENERAL Audiphones. Expert in attendance.

WRISTPHONE
. . . a hearing aid worn as a wrist watch.

BONEPHONE
. . . enabling you to hear through the mastoid bone with nothing in or on the ear.

And many different types. $25 up. Allowance for your old instrument.

(Hearing Aids—Optical Dept.—Street Floor.)

Kline's

We invite you to open a charge or deferred payment account.

Kline's is Air Cooled Throughout!



'Cotton Shop'
Fourth Floor

The Photograph: A two-piece Linen in a multitude of bright Sunset dots, $5.98
Sizes 12 to 20

Right: French Linen with a contrasting top . . buttons down the back and Crepe Ascot — — $10.95

Right: A smart White Linen with amusing contrasting Pique squares for a clever trim — $12.95

Below: A striking Black Linen with a double row of buttons all the way down the front, $5.98

Brown Linen Skirt . . . White Blouse with contrasting yoke and pockets, $5.98

Missouri U. Campus Notes

By a Special Correspondent of the Post-Dispatch.

COLUMBIA, May 2.

AMONG the rushees being entertained this high school weekend by the fraternities and sororities are these young men and women from the vicinity of St. Louis:

Fraternities—Alpha Sigma Phi: Homer Simpson, Joe Baker, Russell Dowley, Harry Wacksler, Fred Cross, Vic Thieling, Bud Varras, Lesley Barco, Mat Kaemmer, Roy Schumacker, and Wilbur Sager. Beta Theta Pi: Seth Robins, George Trefts, Tom Nabors and Dick Ely. Phi Gamma Delta: Bill Gill, Stuart Jones, Ted Shands, George Trefts, Pete White, Jim Roux, Don Tenney, Tom Nabors and Chuck Wilbur. Phi Sigma Delta: Sanford Goldstein, Melvin Srenco, Joseph Steiner and A. C. Stern. Pi Kappa Alpha: William Ratican, Bruce Branch, Gene Thornhill, Duke Pack, Ray Goldstein, William Green and Joseph Burns. Sigma Alpha Epsilon: Aubrey Elbring and Bud Harvey. Sigma Chi: Charles Nichols, Carl Barker, Carew Saunders, Aubrey Elbring, Charles Morgan, Waite Law and Bud Harvey. Zeta Beta Tau: Richard Wolfheim, Al Rothschild, Lester Acherman, Robert Buell, Richard Lewin, Harry Berlinger, Clyde Newhouse and Ross Newhouse.

Sororities: Alpha Chi Omega: Miss Jane Ellison, Miss Mary Jane Hooss, Miss Marian Straeter, Miss Dorothy Krieger, Miss Alene Misenbergh, Miss Dolores MacDonald, Miss Dorothy Bobel, and Miss Beth Withbeck. Alpha Gamma Delta: Miss Lois Thomas, Miss Genevieve Smith, Miss Marian Mueller, Miss Winifred Kelly, Miss Dorothy Connor, Miss Peggy Woodlock and Miss Doris Clarahan. Alpha Phi: Miss Ruth Morrison. Delta Delta Delta: Miss Marian Tyner, Miss Virginia Bender, Miss June Horstemeyer, Miss Marjorie Moore and Miss Doris Bewit. Delta Gamma: Miss Dundee Autenrieth, Miss Eloise Essen, Miss Mary Jane Grimm, Miss Brit Jost, Miss Frances Kerr, Miss Jean Lucas, Miss Audrey Zelser, Miss Virginia Hart, Miss Jane Montague, Miss Virginia Johnson, Miss Alice Tiemann, Miss Marjorie Tilton, Miss Betty Riley, Miss Elizabeth Schatz, Miss Nancy Ludlow, Miss Marian Thomas, Miss Nancy Barnhart and Miss Betty Shaw. Gamma Phi Beta: Miss Helen Reynolds, Miss Alexandria Hoewe, Miss Rose Newman, Miss Betty Dickmann, Miss Virginia Ekins, Miss Gerry Holnern, Miss Georgia Dishman, Miss Mary Jane Grimm, Miss Betty Riley, Miss Betty Mair, Miss Jane Nies, Miss Alice Tiemann, Miss Virginia Mystrom, Miss Dundee Autenrieth, Miss Ruth Finke and Miss Mary Anna Toms. Kappa Alpha Theta: Miss Penny Milne, Miss Eleanor Patterson and Miss Georgia Lee Dischman. Kappa Kappa Gamma: Miss Betty Webb, Miss Carolyn Kunz, Miss Virginia Hart, Miss Jane Clark, Miss Betty Bolz, Miss Frances Kerr, Miss Virginia Nystrom and Miss Elizabeth Nye. Phi Sigma Sigma: Miss Bernice Zemmelman, Miss Ruth Cohen, Miss Hermia Bernstein, Miss Annabelle Brownstein, Miss Thelma Waltuch, Miss Lois Hammer, Miss Dorothy Stitansky, Miss Bobette Frank and Miss Lenore Weissman.

Frank Heidel and Harry Mason of St. Louis have pledged Sigma Alpha Epsilon fraternity. Harry Bridges, also of St. Louis, is a recent Alpha Tau Omega pledge.

Vernon Hentschel and Frank K. Doane of St. Louis were elected officers in Phi Kappa Psi and Alpha Tau Omega fraternities, respectively, this week.

Dick Waters, St. Louis, and George Hawkins, Webster Groves, were "tapped" as members of Mystical Seven, and Gilbert Seidel, Univeritsy City, and Alfred Londe, St. Louis, were tendered membership in QEBH, senior honor societies, at ceremonies held on Francis Quadrangle Wednesday morning.

Phi Sigma Delta held an informal dance at the chapter house this evening.

Alpha Sigma Phi fraternity entertained this evening with a formal dance at the Columbia Country Club.

A student government dance was given Friday evening in Rothwell Gymnasium.

Sigma Alpha Mu fraternity held a formal dance at the chapter house tonight.

Friday Sigma Alpha Epsilon, Phi Gamma Delta and Alpha Tau Omega will entertain with dances. On Saturday Alpha Tau Omega will give a tea dance, to be followed in the evening by Acacia, Alpha Gamma Rho, Alpha Gamma Sigma and Kappa Alpha Theta parties.

Christian College Notes.

The St. Cecelia Club entertained with an informal reception Tuesday evening in St. Clair Hall.

An informal dance was held in the gymnasium this evening.

Miss Laura Louise Dille of Maplewood attended the university Student Council dance Friday evening.

Stephens College Notes.

Miss June Waggoner was recently elected president of the senior class and Miss Charlotte Prescott, treasurer. Both are from Webster Groves.

Sigma Iota Chi sorority entertained with a formal spring party Tuesday night at the Country Club.

The Junior Prom was held last week-end with dances both Friday and Saturday evenings. Saturday afternoon an informal tea dance was given.

Pledges of Phi Lambda Beta entertained the active members at a banquet last week-end at the Country Club.

Three Will Rogerses on Ballot.

OKLAHOMA CITY, Ok., May 2.—Will Rogers, 41-year-old Sapulpa electrician, filed yesterday for corporation commissioner. Will Rogers of Warner filed several days ago. Representative Will Rogers, Moore school teacher, seeks re-election as Congressman-at-large.

STOUT WOMEN

MONDAY—*You'd gladly pay $5 EACH for such beauties! But you don't have to! Lane Bryant brings you these NEW*

Dresses

2 for $5 or $2.88 EACH



- Jacket Dresses!
- Cape Dresses!
- Prints! Polka Dots!
- Plain Crepes!
- Acetates! Sheers!
- Polka Dots!
- Border Prints!
- Seersuckers!

Every new style, trim and color that's Fashion's "last word" in youthful smartness! Bring a friend — both SAVE!

Sizes 38 to 56
16½ to 30½
14 to 20



Special Purchase and Sale! Dressy...Casual and Sports

COATS

$14.95 Coats
$12.95 Coats
$10.95 Coats!

5

Every wanted quality fabric . . . smart styles . . . and flattering color. The season's best sellers at $14.95, $12.95 and $10.95 Coats for ONLY $5.

Sizes 14 to 20; 16½ to 50.

Lane Bryant Basement

EAST ST. LOUIS

THE Junior Service League will hold its annual dinner meeting and election of officers Thursday evening at the Belleville Hotel. The new members to be received into the club are Miss Virginia Rose Ames, Miss Virginia Thornburg, Mrs. Eugene K. Ausbrook, Mrs. John Walsh Barnes, Mrs. Terry Blazier, Mrs. Clarence Brennan, Mrs. Frank R. Ficke, Mrs. Oscar Gallenbeck, Mrs. Willard T. Hall, Mrs. Richard Halm, Mrs. R. O. Huffer, Mrs. Clem Miller, Miss Laura Jones, Miss Olive Murray, Mrs. Eugene Pfiffner, Mrs. Servius Sondag Jr., Miss Helen Schreiter and Mrs. R. Douglas Weidman.

Mr. and Mrs. G. Locke Tarlton of Signal Hill boulevard are spending the week-end at French Lick, Ind. They attended the Derby at Louisville, Ky., yesterday.

Mr. and Mrs. Charles J. Schiele of Granvue drive entertained the members of their bridge club at a buffet supper at their home last evening. The guests were Mr. and Mrs. Trevor Neilson, Mr. and Mrs. Joseph B. Hartman, Mr. and Mrs. Olin M. Atteberry, Mr. and Mrs. William H. Hill, Mr. and Mrs. T. D. Watkins and Mr. and Mrs. E. Grant Squires of Holland, Mich.

Mrs. James F. Reid of Granvue drive has returned from Hot Springs, Ark., where she has spent the past two months.

Mr. and Mrs. H. Grady Vien, Dr. and Mrs. H. H. Hurd and Mr. and Mrs. Chester Farthing departed Friday for Louisville, Ky., to attend the Derby. They plan their return by water in the Hurd launch.

Mrs. Robert A. Hundley, 3259 Audubon avenue, was hostess to the members of her bridge club at luncheon at her home Friday. The guests were Mrs. L. G. McDermith, Mrs. Philip G. Listeman, Mrs. John N. Collins, Mrs. William C. Metcalfe, Mrs. William E. Stroud, Mrs. Victor Lukas, Mrs. Leo L. Madden and Miss Ida Gerold.

Mrs. L. B. Short, Mrs. G. C. Otrich, Mrs. William Delaney, Mrs. Lawrence E. May, Mrs. Charles Rayhill, Mrs. William E. Wheeler and Mrs. Earl Millard will leave Tuesday to spend several days at a house party in Mount Vernon, Ill.

Miss Dorothy Schiele of Granvue drive returned Friday from a visit of several days with her aunt, Mrs. George Gay of Ironton, Mo.

Mrs. Arthur P. O'Leary, 1625 North Forty-fifth street, will be hostess to the members of her bridge club at luncheon at her home Tuesday. The guests will be Mrs. Edward Tiedeman of O'Fallon, Ill., Mrs. Irma Boekenkroeger of St. Louis, Mrs. John McDonald, Mrs. W. James Miller, Mrs. William Gruetzmacher, Mrs. J. Burl Wilson, Mrs. Edgar R. Hissrich, Mrs. Fred Brendel, Mrs. Grace M. Lynn, Mrs. Frank Craig and Mrs. James H. Springer.

Mrs. Bruce A. Campbell of Oak Knoll will entertain at her home Wednesday and Friday with bridge luncheons.

Dr. Justin Cordonnier and I. M. Selser entertained at dinner and bridge Thursday evening at the home of Mr. and Mrs. E. M. Selser in St. Louis. The guests were Mr. and Mrs. C. E. Jenks, Mr. and Mrs. Horace A. Bradt, Mr. and Mrs. Henry Driemeyer, Mrs. Enid Miller, Miss Kitty Little and Miss Esther Jones.

Mrs. Cletus C. Canavan of North Park drive and Mrs. R. J. Joseph of Country Club place left Thursday for Louisville, Ky., where they attended the Derby.

Mrs. Ralph M. Mill, 614 Vogel place and Miss Ermal Kelsey of the Broadview Hotel will return today from a week's visit in Colorado Springs, Colo.

Mrs. Joseph A. Kocher, 700 North Eighty-fourth street, entertained the members of her bridge club at luncheon at her home Thursday. The guests were Mrs. Richard A. Favreau, Mrs. Harold Pea, Mrs. Edward Watson, Mrs. R. Douglas Weidman, Mrs. Edward J. Delmore Jr., Mrs. James Fox of Collinsville and Mrs. Fred Raynolds of Pittsburgh, Pa.

Miss Kathleen Horner of Birmingham, Ala., has departed for her home after a month's visit with her uncle and aunt, Mr. and Mrs. Charles M. Horner, 1705 State street.

Mrs. Lewis W. Cellio of Carrollton, O., has departed for her home after a visit of ten days with her aunt, Mrs. Ethelynne Sullivan, 1318 College avenue.

Mrs. W. C. Ropiequet of West Main street is in Champaign, Ill., the guest of her daughters, Miss Edith and Miss Catherine Ropiequet, students at the University of Illinois.

Mrs. William J. Smith and her small son, Allen Thomas, of Waukegan, Ill., will arrive tomorrow to spend several days with Mrs. Smith's parents, Mr. and Mrs. S. S. Spivey, of Lindorf drive. Mrs. Smith is on her way home after spending the winter in St. Petersburg, Fla.

Miss LaVeta Stearns, 421 North Nineteenth street, will entertain the members of her bridge club at her home tomorrow evening. The guests will be Miss Ruth Turner, Miss Dorothy Cartwright, Mrs. George Gerold, Mrs. Eugene Pfiffner, Mrs. R. Ernest McMullin and Mrs. Harry Ekins of St. Louis.

Mrs. Charles Patterson, Mrs. Albert Patterson and Mrs. Orville Pierce returned Friday from a visit of two weeks in Lincoln and Seward, Neb.

Mrs. J. William Harrington and Miss Bernice Kurrus will be hostesses to the members of their bridge club at luncheon Saturday at the Mark Twain Hotel in St. Louis. There will be 12 guests.

Mrs. T. G. Landers, 618 North Thirteenth street, departed Friday for Waco, Tex., where she will visit her son-in-law and daughter, Mr. and Mrs. Earl Evans.

Mrs. Reynolds Drennan, 1016 Summit avenue, entertained at her home Friday evening at a bridge party and buffet supper. There were 30 guests.

Mrs. William H. Blankinship of Signal Hill boulevard will entertain the members of her bridge club at her home tomorrow evening. The guests will be Mrs. C. E. Jenks, Mrs. J. R. Stegman, Mrs. James W. Reid, Mrs. P. H. Wire, Miss Dorothy Schiele, Miss Esther Jones and Mrs. Carroll Burton.

Mrs. W. James Miller, 616 North Thirteenth street, will entertain the members of her bridge club at luncheon at her home Friday.

Mrs. Fred Pfeiffer, 525 North Twenty-fourth street, is spending the week-end in Louisville, Ky.

Mrs. Arthur Beasley, 1473 College avenue, is spending the week-end in Champaign, Ill., the guest of her daughter, Miss Jane Beasley, a student at the University of Illinois.

Mrs. Frank Klaus, 1715 St. Louis avenue, has returned from a week's visit in Chicago.

Exhibit of American Children's Paintings To Be Opened at Tea

INVITATIONS have been received for a tea Wednesday afternoon from 4 until 6 o'clock to open an exhibition of North American Children's Paintings at the Artists' Guild from Thursday through Tuesday, May 12. The exhibition, which includes contributions from more than 100 American schools is being sponsored by: The Community School, The Principia, The John Burroughs School, Association of Childhood Education and the St. Louis County Art Teachers' Club.

The honorary sponsors are: John L. Bracken, Miss Dorothy Breen, Dr. A. E. Bostwick, Mrs. Linn Bostwick, Dr. George R. Dodson, Miss Blanche Fischel, Mrs. George Gellhorn, Mrs. E. M. Grossman, Scipione Guidi, Dr. Hadyn Huntley, Rabbi Ferdinand Isserman, Mrs. Adrian Lamb, J. Scott MacNutt, Mrs. Elias Michael, Frederic E. Morgan, Charles Nagel, Meyric Rogers, Charles G. Ross, Bishop William Scarlett, Dean Alphonse Schwitalla and Dr. George Reeves Throop.

Among those on the local committee are: Miss Virginia E. Stone, chairman; Lee McCandless, Peter Mariner and Miss Mary Powell. Included among the patrons and patronesses are: Mr. and Mrs. Ralph F. Bixby, Mr. Sheila Burlingame, Mr. and Mrs. Fred Carpenter, Mr. and Mrs. Donald Danforth, Fred Conway, Mr. and Mrs. Fred B. Eiseman, Mr. and Mrs. Benedict Farrar, Mr. and Mrs. S. Watts Smyth, Mrs. Hugh McKittrick Jones, Dr. and Mrs. E. Lawrence Keyes, Mr. and Mrs. Alex Langsdorf, Miss Agnes Lodwick, Miss Lucie Mackay, Dr. and Mrs. William McKim Marriott, Mrs. Byron W. Moser, Mr. and Mrs. T. W. Van Schoiack and Mr. and Mrs. Edgar Curtis Taylor.

TRAVEL AND RESORTS

Three Vacations at ONE LOW COST!



LAKE LOUISE *and* EMERALD LAKE *in the Canadian Rockies*

ALL-EXPENSE TOURS..

6 COLORFUL DAYS... 2 days each at Banff and Lake Louise with visit to Emerald Lake. From BANFF or FIELD—All Expenses . . $55

6 WONDERFUL DAYS... 2 days each at Banff and Lake Louise, plus 1 day optional at Banff or Lake Louise and 1 day at Emerald Lake. From BANFF or FIELD—All Expenses . . $70

Tours begin at Banff or Field—Starting June 18th from Banff, and June 20th from Field, until Sept. 15th; including modern hotel room, meals. *126 Miles of Mountain Motoring.* Add rail fare to Banff or Field.

Banff Springs Hotel open June 18th to Sept. 15th; Chateau Lake Louise and Emerald Lake Chalet, June 20th to Sept. 15th

SEE Canada's magnificent . . ockies! Live luxuriously at famous Canadian Pacific Hotels Dance, ride, hike, swim. Play golf, tenni ! All for only little. $59.10 Round Trip Fare to Banff From St. Louis

ALASKA—9-Day All-Expense Cruise from Seattle, Victoria or Vancouver . . $90 Up *(Meals and berth included except at Skagway)*

Vancouver Golden Jubilee—July 1st . . . Sept. 7th —10 Weeks of Festival, Sport and Fun

Ask Your Travel Agent or GEO. P. CARBREY, *General Agent*, 418 Locust St., St. Louis, Mo. Phone GA. 2134

Canadian Pacific Hotels



TRAVEL and RESORTS



VACATIONS IN THE OZARKS

MUELLER'S ARCADIA LODGE
On Beautiful Lake Killarney



The popular summer resort of the Ozarks, 1500 feet above sea level, cool nights. Offers the most enjoyable vacation you've ever had. Boating, bathing, fishing dancing, saddle horses. Cabins have fireplace, bath and toilets. Excellent food. U. S. 61 to Fredericktown, then 70 to Arcadia Lodge or U. S. 61, 21, 70.

STEVE MUELLER
Arcadia, Mo.
Phone IRonton 57

GASCOZARK HILLS RESORT
On the Gasconade in the Ozarks
Open March 15th
Cottages—Riding—Swimming
Tennis—Fishing—Hiking
THE IDEAL VACATION SPOT OF THE HILLS
On U. S. Highway 66—150 Miles From St. Louis
Write for Discriptive Booklet
Gascozark Hills Resort — Hazelgreen, Mo.

FRANCE
Send for Illustrated Book
French Taught En Route
Berlitz School of Languages
3615 Olive St. JE. 6041

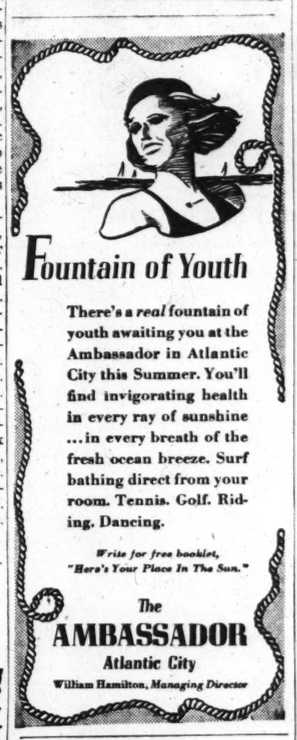
CALIFORNIA PACIFIC NORTH WEST

1936 BANNER TOURS



Write for free booklet

$153.00 and up All-Expense
14 DAYS—ESCORTED
Over 6,000 miles of pleasure travel—a trip you cannot afford to miss.
DEPARTURES FROM ST. LOUIS
June 28, July 12-26, August 9
★ TEXAS CENTENNIAL
★ Grand Canyon ★ Los Angeles
★ Santa Barbara ★ Del Monte
★ Hollywood ★ San Francisco
★ "Big Trees" ★ Portland
★ Columbia River Highway
★ Seattle ★ Vancouver
★ Lake Louise ★ Banff
AMERICAN EXPRESS
1010 Locust St., St. Louis, Mo.
Phone Chestnut 6450



Fountain of Youth

There's a *real* fountain of youth awaiting you at the Ambassador in Atlantic City this Summer. You'll find invigorating health in every ray of sunshine ...in every breath of the fresh ocean breeze. Surf bathing direct from your room. Tennis. Golf. Riding. Dancing.

Write for free booklet, "Here's Your Place In The Sun."

The AMBASSADOR
Atlantic City
William Hamilton, *Managing Director*

Try this
Newest Blend of Travel
JAPAN via N·Y·K

Start Japan-wards up the welcoming N.Y.K. gangplank. • From 11 to 14 days of Adventure, Relaxation or Social Partying, according to your taste. Mix yourself in with rounds of gaiety furnished by orchestras, deck sports, swimming pools, movies . . . with congenial fellow travelers. • Impeccable N.Y.K. service en route—an unforgettable prelude to the charming Empire of the Rising Sun.

JAPAN, CHINA, the PHILIPPINES
Stop-over at Honolulu
LOW ROUND-TRIP SUMMER FARES NOW IN EFFECT from San Francisco and Los Angeles to Japan

First Class	$473 up	Cabin Class	$375 up
Second Class	$285 up	Tourist Cabin	$202 up

Also from Seattle—Vancouver direct to Japan.
40 No. Dearborn St., Chicago, Ill. or Cunard White Star Line
1001 Locust St., St. Louis, Mo.

N·Y·K·LINE
(JAPAN MAIL)

Post-Dispatch Want Ads Sell Used Cars and Real Estate

• EUROPE $398
Nine Countries-35 Days-Tourist-All Expense
3 New Big Travel Buys—Send for Booklet G
Metropolitan Travel Service, Inc.
260 Tremont St. Boston, Mass.



No Wonder FISHING'S GOOD IN WISCONSIN

Wisconsin leads the world in fish propagation. MORE THAN HALF A BILLION fish were planted in Wisconsin lakes and streams in 1935. 7,000 well stocked lakes and 10,000 miles of trout streams in the state attract fishermen from all over the United States.

Whether you come for muskellunge, northern pike, wall-eyed pike, bass, trout or pan fish, you'll find not only wonderful fishing waters but plenty of fish.

And fishing is only one of many good reasons to come to Wisconsin this summer.

Mail the Coupon

WISCONSIN CONSERVATION DEPARTMENT, RECREATIONAL PUBLICITY DIVISION, STATE CAPITOL, ROOM 43, MADISON, WIS.

I'm interested in a Wisconsin vacation. Please send me the items checked:—

☐ Book, "Follow the Birds" and "Fun Map"; ☐ State Parks and Forests Book; ☐ Fishing Laws, 1936; ☐ State Highway Map, 1936; ☐ "Northward Trails" Fishing Book.

Name.....
Address.....
City.....State.....

WISCONSIN CENTENNIAL YEAR

WASHINGTON
Annapolis, Alexandria, Mt. Vernon, Arlington, Harper's Ferry
via Baltimore & Ohio R. R.
ESCORTED ALL-EXPENSE TOURS
5 DAYS Complete $38.00
Side Trip by Steamer to Norfolk, Va., $9.80 Additional
Leave May 17 and 31
AIR-CONDITIONED EQUIPMENT
Write, Phone or Call for Folder B. & O. Office, 326 N. Broadway CE. 0500

Anything of value may be sold through the Post-Dispatch For Sale Columns.

COOL CRUISES *on the* "Breeze Swept Caribbean"
GUATEMALA *and* HONDURAS
12 Glorious Days ALL-EXPENSE FROM ST. LOUIS $141.95

Go South to the cool Caribbean where invigorating salt sea breezes bring the balmiest, dreamiest weather imaginable. Sail away to picturesque Guatemala and Honduras on one of the Great White Fleet's palatial steamers. Airy outside staterooms. Luxurious service. Deck games, dancing, entertainment. And, en route to your ship in New Orleans, Illinois Central provides modern air-conditioned train service.

SEE BEAUTIFUL GUATEMALA

16-DAY CRUISE from New Orleans Havana Panama Canal Zone Honduras $135.00

For only $67.00 additional you can include a full week touring the scenic highlands where it is always cool. Thrilling rail journey and 200-mile auto tour. See quaint old Guatemala City, Antigua, ancient ruins, picturesque Indian villages. *No Passport Required.*

Apply any authorized agent, or
ILLINOIS CENTRAL
Phone Chestnut 9400
UNITED FRUIT COMPANY
GREAT WHITE FLEET

TRAVEL DETAILS GET THEM BEHIND YOU!

As a "free-lance" traveler, your hunting ground is limitless.

Europe, Russia, Africa, Scandinavia, the Mediterranean, Around the World. And in the Americas, the National Parks, California, the Pacific Northwest, Alaska, Mexico, South America.

Submit your ideas to this office. We will refine them into an itinerary, with estimates of costs and schedules.

Your budget decides the cost. The final itinerary is your guide book and direction post.

Now . . . the American Express makes your reservations in advance: hotels, sightseeing, transportation, here and abroad.

And to top it all, in America, Europe and the Far East, the Travel Service offices of the American Express await you as an "expected guest"—ready with couriers, interpreters, staffs to handle your mail and cables.

AMERICAN EXPRESS TRAVEL SERVICE
1010 Locust St., St. Louis, Mo.
Phone CHestnut 6450
American Express Travelers Cheques Always Protect Your Funds

Spend a few minutes profitably by reading Post-Dispatch want ads—the opportunity columns.

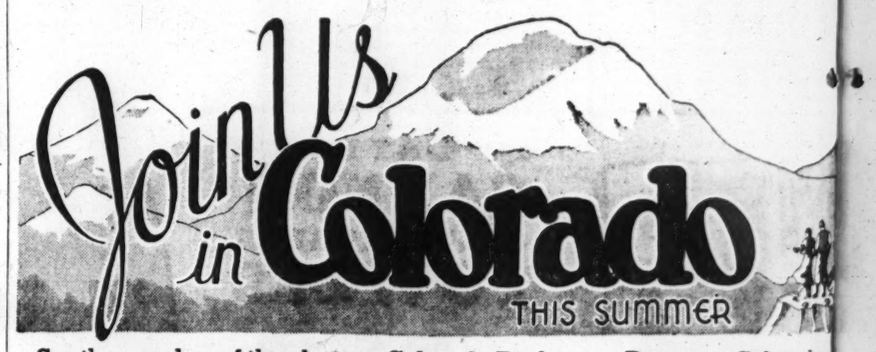


Take advantage of new prepaid stop-off tours through Glacier National Park. 250 alpine lakes! 60 glaciers! Multi-colored mountain peaks! 1, 2 or 3 day tours, including meals, lodging, transportation—$16.00; $28.25; $42.50.

Very low train fares to Pacific Northwest *via Glacier Park* now make it possible to include many additional thrills in Great Northern Railway's prepaid Western vacations. Visits to Spokane, Seattle, Tacoma, Portland, Vancouver, Victoria! Side-trips to Mt. Rainier, Mt. Baker, the Olympics, Crater Lake! Alaskan cruises! California! Choice of any direct route returning. Find out about these prepaid vacation trips. Then *for greatest vacation value* go Great Northern—on the air-conditioned Empire Builder.

Get copy of GREAT NORTHERN "Vacation Preview"

★ ASK MR. SANFORD—Get all the information you need to plan a wonderful western trip this summer from Mr. J. M. Sanford, General Agent, Great Northern Railway, 520 Boatmen's Bank Bldg., St. Louis, Mo. His telephone number, Garfield 0051. Mr. Sanford will gladly supply you with literature and itineraries. Ask him about bargains in all-expense trips.



See the wonders of the glorious Colorado Rockies . . . Denver . . Colorado Springs . . Manitou . . Garden of the Gods . . Summit of Pike's Peak . . Royal Gorge . . Rocky Mountain National Park . . Big Thompson Canyon . . Estes Park . . magnificent mountains . . towering granite peaks . . crisp cool nights . . bright, glorious days.

PERSONALLY CONDUCTED ALL-EXPENSE TOURS

Leave St. Louis, Saturdays, July 11, 18, 25, August 1, 8

$49.50 Denver, Colorado Springs, Royal Gorge, Top of Pike's Peak, Garden of the Gods. 6 Days.

$67.25 Rocky Mountain National Park Region, Big Thompson Canyon, Estes Park, Denver, Royal Gorge, Colorado Springs, Summit of Pike's Peak, Garden of the Gods. 8 Days.

These amazing low tour prices include transportation in comfortable, air-conditioned chair cars. (Pullman service slightly more.) Splendid meals in dining cars. Meals and accommodations at the best hotels.

Other Bargain Tours WEST

Described in SUMMER TOURS, a 24-page book, beautifully illustrated. If you are going beyond Colorado be sure to get this book of valuable information about tours to Yellowstone, Zion, Grand Canyon, Bryce Canyon, National Parks, California, (San Diego Exposition) Yosemite, Old Mexico, Pacific Northwest, Mt. Rainier, Canadian Rockies. Write "Summer Tours" on coupon and mail it.

DEPARTMENT OF TOURS, WABASH-UNION PACIFIC

Follow the Flag — WABASH — UNION PACIFIC — OVERLAND ROUTE

—MAIL THIS COUPON OR CALL—

F. F. Robinson, General Agent, Union Pacific 308 North Sixth St., St. Louis. Phone CHestnut 7780
— or ask —
F. L. McNally, A. G. P. A., Wabash Railway 1450 Railway Exchange, St. Louis. Phone CHestnut 6700

Please send me free copy of Colorado book.

Name.....
Address.....
City.....



AVEL DETAILS
GET THEM
HIND YOU!

"free-lance" traveler, your ng ground is limitless.

rope, Russia, Africa, Scan- via, the Mediterranean, nd the World. And in the ricas, the National Parks, ornia, the Pacific North- Alaska, Mexico, South rica.

bmit your ideas to this . We will refine them into inerary, with estimates of and schedules.

ur budget decides the cost. inal itinerary is your guide and direction post.

w . . . the American Express s your reservations in ad e: hotels, sightseeing, trans- tion, here and abroad.

d to top it all, in America, pe and the Far East, the el Service offices of the rican Express await you as "expected guest"—ready couriers, interpreters, staffs ndle your mail and cables.

ERICAN EXPRESS
TRAVEL SERVICE
10 Locust St., St. Louis, Mo.
'Phone CHestnut 6450
erican Express Travelers Cheques Always Protect Your Funds



Take advantage of new prepaid stop-off tours through Glacier National Park. 250 alpine lakes! 60 glaciers! Multi-colored mountain peaks! 1, 2 or 3 day tours, including meals; lodging, transportation—$16.00; $28.25; $42.50.

Rainier, Mt. Baker, the Olympics; r Lake! Alaskan cruises! Cal- a! Choice of any direct route re- g. Find out about these prepaid ion trips. Then *for greatest ion value* go Great Northern— air-conditioned Empire Builder.

"Vacation Preview"

you need to plan a wonderful nnford, General Agent, Great , St. Louis, Mo. His telephone ly supply you with literature l-expense trips.



Denver . . Colorado
it of Pike's Peak . .
Thompson Canyon
anite peaks . . crisp

TED
RS
25, August 1, 8
rings, Royal Gorge, Top en of the Gods. 6 Days.
tional Park Region, Estes Park, Denver, do Springs, Summit of n of the Gods. 8 Days.
portation in comfortable, e slightly more.) Splendid ations at the best hotels.
ASH-UNION PACIFIC
COUPON OR CALL
neral Agent, Union Pacific Louis. Phone CHestnut 7750
or call
G. P. A., Wabash Railway St. Louis. Phone CHestnut 4200
of Colorado book.

Jefferson Barracks

Interesting Social Items from the Army Post

MAJ. AND MRS. C. L. GLASCOCK, Maj. and Mrs. James C. Reed and Capt. and Mrs. John D. Frederick entertained at a supper dance Wednesday evening at the post officers' club. The club rooms were decorated with snapdragons and roses. Supper was served at 11 o'clock. Music was furnished by the post orchestra. Among the guests were Col. and Mrs. Walter C. Short, Col. and Mrs. M. A. Dailey, Maj. and Mrs. James A. Summersett, Maj. and Mrs. Joseph R. Darnall, Maj. and Mrs. Mott Ramsey, Maj. and Mrs. W. B. Zimmerman, Maj. William Candler, Maj. and Mrs. William L. Brown, Maj. and Mrs. W. C. Phillips, Mrs. James R. Urquhart, Maj. John H. Cochran, Capt. and Mrs. William G. Mueller, Capt. and Mrs. Paul A. Brickey, Capt. Maxwell Oliver, Capt. and Mrs. E. M. Connor, Capt. and Mrs. Harry Kirsner, Capt. and Mrs. R. S. Henderson, Capt. and Mrs. Carter M. Kolb, Capt. and Mrs. A. J. Regnier, Capt. and Mrs. Wayne C. Smith, Lieut. and Mrs. Roscoe C. Huggins, Lieut. Louis W. Truman, Lieut. and Mrs. Walden B. Coffey, Lieut. Charles A. Carrell, Lieut. and Mrs. Herman H. Kaesser, Lieut. O. E. Hurlbut, Lieut. and Mrs. Andrew D. Stephenson, Lieut. Lawrence K. White, Lieut. R. B. Jenna, Lieut. and Mrs. John J. Neiger, Lieut. Thomas R. Clarkin, Lieut. and Mrs. C. Clark Ellison, Lieut. and Mrs. C. L. Weston, Lieut. and Mrs. George B. VanZee, Lieut. J. A. Bartlett, Lieut. W. B. Corson, Dr. and Mrs. Edward Fenner of Washington, Mo., Mr. and Mrs. Francis Kane of Webster Groves, Maj. and Mrs. King, Capt. and Mrs. Townsend, Miss Barbara Townsend, Capt. and Mrs. Rufus A. Byers, Capt. and Mrs. E. Anderson Barnes, Lieutenant-Colonel W. H. Smith, Lieutenant-Colonel Flynn, Mrs. Reid Chappell, Charles Bobe, Miss Pauline Bartell, Miss Frizell, Miss Jo Watson, Miss Dorothy Hollingsworth, John Bardwell and Capt. C. A. Thomas.

COL. AND MRS. WALTER C. SHORT held their last reception at their quarters Friday afternoon following the review, from 4:30 until 6 o'clock. All the officers and ladies of the garrison, and several friends from St. Louis were present.

Mrs. Ida Hurlbut, who has made her home with her son, Lieut. O. E. Hurlbut, for the last two years, departed Wednesday for Fitzsimmons General Hospital at Denver, where she will remain for six months.

The formal opening of the Jefferson Barracks Golf Club took place Saturday afternoon. Capt. and Mrs. John D. Frederick and E. J. Weiland and Miss Betty O'Brien tied for low score. The Sixth Infantry band played each foursome off the first tee. The men's approaching contest was won by Jack Glascock, and the ladies' contest by Mrs. Joseph McNamee. The men's driving contest was won by Maj. John H. Cochran, and Miss Janice Plowman won the ladies' contest. A hole-in-one shot was made by Mrs. Gordon C. Hall, wife of Commander Hall, from the second tee. Following the tournament refreshments were served at the clubhouse.

Maj. William G. Murphy, who is on temporary duty with the Civilian Conservation Corps at Makanda, Ill., spent two days this week on the post in connection with CCC activities.

Capt. Ben R. Jacobs, who is on his way from the West coast to his station at Fort Hamilton, N. Y., spent Tuesday and Wednesday as the guest of Maj. and Mrs. Mott Ramsey.

Capt. Carter M. Kolb spent two days last week-end on a leave of absence.

Col. Walter C. Short, post commander, returned Wednesday after spending 10 days on detached service at Fort Benning, Ga.

Mrs. Louise Richter of Houston, Tex., arrived Thursday to make a lengthy visit with her niece, Mrs. James A. Summersett, and Maj. Summersett.

Col. and Mrs. H. B. Lewis of Fort Leavenworth, Kan., spent the week-end as the house guests of Maj. and Mrs. W. C. Phillips.

Mrs. W. C. Phillips directed and produced two plays at the post chapel Monday and Tuesday evenings. They were sponsored by the chapel choir for the benefit of the chaplain's fund. The plays, "Two Pairs of Spectacles" and "The Scientist," were followed by singing and dancing acts.

Lieut. and Mrs. Walden B. Coffey spent Sunday at Scott Field, Ill., as the guests of Lieut. and Mrs. Andrew Mulenberg.

The second battalion of the Sixth Infantry departed Saturday for the rifle range at Arcadia, Mo., where they will spend the month of May. The officers who went were Maj. James A. Summersett, Capt. R. S. Henderson, Capt. William G. Muller, Capt. Max Oliver, Lieut. Louis W. Truman, Lieut. Thomas Clarkin, Lieut. R. B. Jenna, Lieut. John Neiger and Lieut. W. B. Corson.

Revelers in Street Carnival at Westwood Country Club



MRS. ADDISON OLIAN as pierrette; MR. OLIAN a mummer; FRED LEVIS and MRS. J. L. ISAACS.



MRS. LEO ROSENHEIM, a crystal gazer.



MISS BEBE WOLFORT.

Photographs made last week at a spring costume party by a Post-Dispatch staff photographer.



MR. and MRS. WILLARD LEVY.



MRS. JOHN ROOS, MISS FANYA MYERSON and MRS. CLEM MYERSON.

Weddings and Engagements

Richards-Spargo

Announcement has been made of the marriage of Miss Margaret Spargo, daughter of Mr. and Mrs. Roy Spargo, 4112 Juniata avenue, and Charles Richards, son of Mr and Mrs. Charles N. Richards, 3718 Osceola avenue, which took place Saturday evening, April 25, at 8 o'clock.

The ceremony was performed by the Rev. William C. Brandon at Pilgrim Evangelical Church, and was followed by a reception at Mission Inn. The bride wore a simple gown of ivory satin and carried Easter lilies. Her matron of honor Mrs. Edward B. Fremon, and bridesmaids, Mrs. Melvin H. Eckles and Mrs. Edward Rice, wore yellow, peach and blue redingote dresses, respectively, made of net over satin, and they carried painted daisies to match.

Mr. Richards had as his groomsmen Edward Fremon and Melvin Eckles.

McSweeny-Hanlon

The marriage of Miss Loraine Hanlon, daughter of Mr. and Mrs. Thomas J. Hanlon, 6613 Clayton road, and Daniel E. McSweeny, son of Mr. and Mrs. Thomas J. McSweeny of Dallas, Tex., took place Wednesday morning, April 22, at St. Luke's Church. The Rev. William J. Hanlon, the bride's brother, officiated. Her sister, Miss Marguerite Hanlon, was the maid of honor. Thomas J. McSweeny Jr. served as his brother's best man, and the ushers were Dr. Thomas J. Hanlon and John J. Hanlon.

Mr. and Mrs. McSweeny will live in Dallas.

Johnson-Dow

Miss Marguerite Dow, daughter of Mr. and Mrs. Clarence Huse Dow, 5803 Waterman avenue, and Richard Johnson, 4915 West Pine boulevard, were married at 11 o'clock yesterday morning at the Kingshighway Presbyterian Church by Dr. Arnold H. Lowe. The ceremony was followed by a wedding breakfast at the Forest Park Hotel.

Mr. Johnson is the son of Mr. and Mrs. R. P. Johnson of Knoxville, Tenn. Among his relatives who came from Knoxville to attend the wedding were his father, his sister, Mrs. Hubert John Merwin Jr., and his brother and sister-in-law, Mr. and Mrs. William M. Johnson.

The bride had as her maid of honor Miss Marguerite Kienzle. William M. Johnson served as his brother's best man, and the groomsmen were Andrew M. Stevens and Dr. H. O. Johnston. Mr. and Mrs Johnson have gone East on their wedding trip.

Krasner-Handelman

Announcement has been made of the engagement of Miss Pauline Handelman, daughter of Mr. and Mrs. Jacob Handelman, 6639 Washington avenue, and Louis Krasner, son of Mr. and Mrs. Ben Krasner, 4636 Newberry terrace. The wedding will take place Sunday, June 7.

O'Brien-Diaz

Miss Christine Diaz of Tampa, Fla., and Thomas P. O'Brien Jr., son of Mr. and Mrs. Thomas P. O'Brien, 4231 Sacramento avenue, were married Tuesday morning, April 14, at Tampa. After a brief wedding trip to St. Louis and Louisville, Ky., where they are this week-end for the Derby race, Mr. and Mrs. O'Brien will live in Tampa.

Jacobs-Wasserkrug

The marriage of Miss Evelyn Wasserkrug, daughter of Mr. and Mrs. Louis Wasserkrug, and Sidney Jacobs, son of Mr. and Mrs. Max Jacobs, took place Tuesday evening, April 21, at the home of the bride's parents, 5781 Kingsbury avenue, with Rabbi Halpern officiating. The young pair spent their wedding trip in Chicago, and are now living at 5617 Clemens. They will spend the summer in California.

Martin-Rosenblum

Mr. and Mrs. N. Rosenblum, 5914 Hamilton terrace, have announced the engagement of their daughter, Miss Frieda Rosenblum, to James V. Martin, 6651 Berthold Avenue.

Lutz-Kelley

Mr. and Mrs. W. T. Kelley of Des Moines, Ia., have announced the marriage of their daughter, Miss Eleanor Maxine Kelley, and John Gorman Lutz of St. Louis, son of Mr. and Mrs. A. L. Lutz, of Des Moines. The wedding took place in Des Moines. Mr. and Mrs. T. F. Harrington of that city were the attendants.

The bride and bridegroom are graduates of Iowa State College, where Mrs. Lutz was a member of Alpha Gamma Delta, and Mr. Lutz was a member of Pi Kappa Alpha. Mr. and Mrs. Lutz are residing at 605 Clara avenue.

Carroll-Foley

Miss Catherine Foley, daughter of the late Mr. and Mrs. Timothy Foley, 4918 St. Louis avenue, and John Carroll, 5139 Page boulevard, will be married Saturday morning, May 23, at 8 o'clock, at the Blessed Sacrament Church. The Rev. J. W. Marrin will perform the ceremony at which Miss Foley will be given away by her brother, Timothy Foley. Her sisters, Miss Norma and Miss Anna Rose Foley will be her attendants, and the groomsmen will be Patrick Diggins and Thomas Stapleton.

AUDITOR TELLS HOW COUNTY COULD SAVE $75,000 A YEAR

Grand Jury Report Refers to Fee Offices as "Cancer on Financial Structure."

A saving of $75,000 a year could be effected by St. Louis County if county officers now deriving income from fees were paid salaries of $5000 a year, County Auditor Edwin O. Harper said yesterday in discussing a grand jury report made last Tuesday.

The report, urging reorganization of the county government, referred to fee offices as "a cancer on the county's financial structure costing taxpayers thousands of dollars which are being pocketed by professional politicians of both parties."

Some county officeholders may retai nfees amounting to as much as $10,000 a year and perquisites which increase their total income from their offices appreciably. Laws limiting income of some county officers to from $3000 to $5000 were repealed several years ago.

WEBSTER GROVES

MISS JANE BOOTH, daughter of Mr. and Mrs. Eugene H. Booth, 47 Joy avenue, whose marriage to Ford Pennell, son of W. O. Pennell, 530 Oakwood avenue, will take place June 20 at the First Congregational Church of Webster Groves, was honored at an evening party given last Tuesday by Mrs. Harry W. Jones of the Donaldson Court Apartments. Mrs. Jones was formerly Miss Shirley Coggeshall, daughter of Mr. and Mrs. Morgan E. Coggeshall, 214 North Gore avenue.

Mr. and Mrs. F. H. Beloe, 117 South Maple avenue, will celebrate their golden wedding at an informal tea this afternoon from 4 to 6 o'clock. They will be assisted in receiving by Mrs. Frank C. Thompson, Mrs. J. Willard Wright and Mrs. Eugene Finkenaur. Those who will preside at the tea table will be Mrs. J. Manly Cobb, Mrs. Fred Abbott, Miss Page Wright and Miss Marian Higgins.

Miss Janet Mackay, 6910 Pershing avenue, entertained Friday at a luncheon in honor of Miss Frances Meriwether Wachter, daughter of Mr. and Mrs. Harry Alfred Wachter, 54 Mason avenue, who will be married to Charles H. Reasor, Friday, at her home. The same afternoon, at 3:30 o'clock, Mrs. James O. Phelps, 6907 Pershing avenue, and her daughter, Miss Margaret, gave a tea for her. Yesterday afternoon Miss Wachter was honored at a luncheon at which Miss Kathryn Jones, 450 East Big Bend road, was hostess.

Mr. and Mrs. Edwin Alexander Schmid, who have been occupying a home on Sappington road, are returning to their house at 504 Sherwood drive. Mr. and Mrs. Harry B. Goldsmith, who have been living there, will move to another home on Sherwood drive.

The Laboratory Group of the Little Theater of Webster Groves will present a three-act play, "The People Within," by one of its members, Howard Buermann, Tuesday evening, for its own members. The following Friday it will be given a public performance at the Monday Club. The Group has its workshop in the garage of Mrs. A. S. Frampton, 433 Baker avenue. Mr. Buermann has been revising his play in the course of production. Members of the cast are Miss Clara Louise Frampton, William Miller, Alan McMath, Winfred Schwarz and Miss Harriett Robbins.

The Theater Guild will have a business meeting May 12 at the Monday Club to elect officers.

Mr. and Mrs. Reginald Jackson, 310 South Gore avenue, expect to move soon to their new home on Litzinger road. Their daughter, the former Miss Elizabeth Jackson, will visit them next summer.

Mrs. Otto Wilhelmi, 454 Sherwood drive, entertained at a small dinner party Wednesday evening in honor of Miss Gladys Miller, daughter of Mr. and Mrs. C. Henry Miller, 449 Sherwood drive, whose marriage to Robert Balfour Hardin of Asheville, N. C., took place last evening at the First Presbyterian Church. The bride's grandmother, Mrs. C. H. Miller, 704 Sherwood drive, honored her at a dinner party at her home Thursday evening, and Friday Mr. and Mrs. Miller entertained the bridal party at a dinner party at their home after the rehearsal.

Edward Tenney, son of Mr. and Mrs. E. H. Tenney, 546 Oakwood avenue, spent last week with his parents as part of his spring vacation from Harvard Law School from which he will graduate next month.

Mrs. Herman Bowmar, 370 Gray avenue, was hostess to the Mary Hart group at luncheon Wednesday.

Mrs. William O. L. Schmidt, 316 Bompart avenue, will be hostess to her bridge club at luncheon Thursday.

Mrs. Milton Epstein of Milwaukee, Wis., left yesterday for her home after a visit with Mr. and Mrs. Charles Gilbert, 425 Oakwood avenue, and their daughter, Miss Sue. She came to attend the wedding Thursday evening of Miss Virginia Grace to James L. Loomis Jr. of Granby, Conn.

Mrs. Thomas McCleave of San Francisco and her young daughter are expected this week end to visit the former's aunt, Mrs. L. C. Gale, 415 West Jackson road.

Mrs. J. Willard Wright, 112 Gray avenue, was hostess to her bridge club at luncheon Thursday.

Mrs. Arthur V. Lashly, 511 Bompart avenue, is expected home this week end after a visit with her son and daughter-in-law, Mr. and Mrs. R. C. Lashly of Monmouth, Ill.

Mrs. Walter F. Siegmund, 225 East Swon avenue, expects to go to Nashville, Tenn., next month to attend the graduation June 2 of her daughter, Miss Elizabeth Siegmund, a student of Ward-Belmont College.

Mrs. John Y. Richardson of Portland, Ore., National Representative to the Daughters of the American Revolution Convention held recently in Washington, spent last week end with Dr. and Mrs. Robert E. Wilson of Berry road. She also visited her sister in Kansas City before returning to her home in Portland, Ore.

Mrs. James Harris, 445 Algonquin place, will be hostess to her sewing club at luncheon Wednesday. Mrs. Roger P. Annan, 205 South Plant avenue, entertained the club last Tuesday.

Mrs. Charles B. Kenamore, 109 Plant avenue, was hostess to the meeting of the County Presidents' Council, M. F. W. C., yesterday afternoon.

Store Your FURS!
LATEST TYPE VAULTS — DEPENDABLE FURRIER'S METHODS $2 UP
REMODELING, REPAIRING, CLEANING
Phone CE. 4376 to Have Our Bonded Driver Call.
Louis Greenfield FURRIER
812 WASHINGTON

a new trend in make-up foundations



TOWN AND COUNTRY MAKE-UP FILM
by helena rubinstein

GUARD YOUR SKIN against country wind and city grime with Town and Country Make-Up Film. This new biological beauty foundation originated by Helena Rubinstein is like no other.

Town and Country Make-Up Film persuades your make-up to blend with a new ease and stay fresh for many, many hours. It fosters the skin moisture which keeps your complexion fine-textured, radiant. Smooths your skin to velvety loveliness, conceals imperfections. It touches your skin with glamour! In two shades. 1.50. Available at all smart stores.

helena rubinstein
PARIS 8 East 57th Street, New York City LONDON
©1936 H. R., INC.

Jaccard's
Jewelers • Silversmiths • Stationers
LOCUST AT NINTH
SAINT LOUIS

... Invites You to Attend a

Sale and Exhibition of

Old English SILVER

Begins Monday, May 4th
... for Ten Days Only

This is the most important collection of English Georgian Silver, Old Sheffield, Victorian Plate and Authentic Reproductions the House of Jaccard has had the privilege of showing.

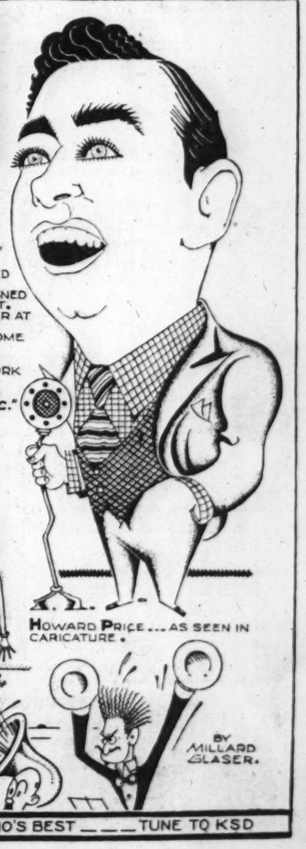
Jaccard's representative has just returned from England where he selected these rare pieces. Each of them is marked at a liberal discount!

Priced as low as $5 and up to $800

You May Buy on Deferred Payments With Small Carrying Charge.

STORAGE
CAREFUL DEPENDABLE SERVICE
PHONE OR SEE
BEN LANGAN
STORAGE AND MOVING CO.
5201 DELMAR FOrest 0922

KSD PRESENTS ANOTHER STAR



HOWARD PRICE—
26-YEAR-OLD TENOR FROM PITTSBURGH—HEARD WITH THE "GYPSIES" PROGRAM EACH MONDAY AT 7 P.M. OVER STATION KSD—WAS BORN AT SCRANTON, PA. HE HAS MADE SUCH AN IMPRESSION ON HIS RADIO AUDIENCE AND THOSE CONCERNED WITH THE PRODUCTION OF THE PROGRAM, THAT HE HAS BEEN SIGNED FOR AN INDEFINITE ENGAGEMENT. HE BEGAN HIS MUSICAL CAREER AT THE AGE OF SEVEN, AS A BOY SOPRANO IN A CHOIR OF HIS HOME CITY.

SINCE COMING TO NEW YORK A YEAR AGO, PRICE ALSO APPEARED IN THE MUSICAL HIT—"REVENGE WITH MUSIC."

HOWARD PRICE ... AS SEEN IN CARICATURE.

BY MILLARD GLASER.

FOR THE MOST OF RADIO'S BEST ___ TUNE TO KSD

Federated Music Clubs' Conference

THE tenth annual conference of the Eighth District Missouri Federation of Music Clubs, observing Music Week, will be held at the Sayman Town Club Friday, beginning at 9:45 a. m., and continuing until 3 p. m., Miss Anna Louise Petri, district president, presiding.

The conference will begin with a business meeting at which reports of the senior and junior chairmen will be given. A luncheon will be served at noon. The guest speakers will be Mrs. Joseph T. Davis, president, Eighth District Missouri Federated Women's Clubs; Mrs. Charles H. Hummel, president of the St. Louis Women's Chamber of Commerce; and Mrs. Cyde McNay, president of Better Film Council of Greater St. Louis.

The business meeting will continue at 1 o'clock. This session will be followed by a musical program at the close of which the election and installation of the district president will take place.

Miss Minna G. Braun and Mrs. Warren Bruce are co-program chairmen. The following clubs will take part: Bel Canto Choral Club, Ladies' Friday Musical, Mel-Harmonic, Morning Etude, Musical Research, Penn and Staff, Pettingill Tuesday Musical, Piano Teachers Round Table and the Rubinstein Club.

Hostesses will be Mrs. A. A. Knowles, Miss Dorothy N. Lord and Miss Wilhelmina Nordman.

The Junior Division of the Eighth District Missouri Federation of Music Clubs will give a program Friday evening at 8 o'clock in the Baldwin Piano Hall, Miss Dorothy Noble Lord is junior chairman.

Leaders of Spring Events in Women's Clubs



MRS. CHARLES M. RICE, 1 Oak Knoll, Clayton. She heads the women's division of the Jewish Welfare Fund campaign which starts Sunday, May, 10. —Jules Pierlow.



MRS DOROTHY GALLOWAY BLANK, who will give a program of musical commentaries at Vandervoort's Music Hall, Tuesday morning at 11:00 o'clock.





MISS VIRGINIA MABEN, who will take part in a Shakespearean program at the annual luncheon of the St. Louis Tercentenary Shakespeare Society, tomorrow at Hotel Statler.



MRS. GUY RANDALL, the newly elected president of the St. Louis Council of Parent-Teacher Associations. —Ashen-Brenner.

MRS. WILLIAM S. BASCOM, chairman of the reception committee for the convention of the Archdiocesan Council of Catholic Women to meet in St. Louis Tuesday and Wednesday, May 12 and 13. —Ashen-Brenner.

Civic Players to Give Mothers' Day Tea

THE Civic Players will entertain their mothers at a Mother's day tea at the home of Mrs. W. R. Tuly, 7260 Princeton avenue, Saturday afternoon from 2 to 5 o'clock. Mrs. Joseph T. Davis, Mrs. Edward J. Heiligers and Mrs. Ronald Foulis will be the guests of honor.

Mrs. J. F. Fallon is general chairman in charge of the party with Mrs. Robert Harvey, Miss Miriam Cotton, Miss Martha Rawlings and Miss Hellene Callicotte as members of the committee. Mrs. R. M. Ollar, president will welcome the guests. Miss Madelyn Huber will give a reading and the feature of the program will be a hillbilly play directed by Mrs. A. D. Farrell. Mrs. Robert Harvey will read the "Daguerreotype," with Miss Ida May Hammond in tableau.

CROQUIGNOLE
Smart, New, Natural $1.65
MACHINELESS WAVE $3.50
No Overhead Wires No Discomfort
$8 Glotone Oil Push-up $3.00
Shampoo, Finger Wave With Ad. 25c
EV. 9721
ST. LOUIS BEAUTY SHOP
EV. 9721 5873 EASTON

Exhibit and Displays To Be Part of Catholic College Day Program

MRS. JOSEPH C. WEILER, Webster College, is chairman of the arrangements committee for Catholic College day to be held at St. Louis University gymnasium May 15. Alumnae from leading Catholic colleges in the United States have made preparations for exhibits. Among the schools having booths are: Maryville, Fontbonne and Webster Colleges, St. Louis; St. Teresa's College, Kansas City; St. Louis University, Catholic University of America, St. Mary of the Woods College, Indiana; D'Youville College, Buffalo, N. Y.; St. Mary's, Notre Dame, Indiana; Notre Dame, Cleveland, O.; St. Teresa's College, Winona, Minn., and Trinity College, Washington.

Miss Beatrice Phelig, 12 Ridgemoor drive, is chairman of the dance to be held that evening. Among the patronesses for the dance are: Mrs. Frank Upshaw Perry, Mrs. Joseph Gander, Mrs. John E. Riley, Mrs. William K. Morrison, Mrs. John E. Riley Jr., Miss Weltha Kelley, Mrs. Henry Frost Chadeayne, Miss Pauline Grindon, Miss Margaret Blewett and Miss Dorothy Willmann.

Catholic College day in St. Louis will be sponsored by the Missouri State Chapter of the International Federation of Catholic Alumnae and will be observed nationally.

Mrs. Dorothy G. Blank To Discuss Program

A PROGRAM of Musical Commentaries will be presented at Vandervoort's Music Hall, Tuesday at 11 a. m., by Mrs. Dorothy Galloway Blank. This lecture-recital is offered as a tribute to Leopold Stokowski who will conduct the Philadelphia Symphony Orchestra at the Municipal Auditorium, Saturday, May 9.

The orchestra will play a Bach-Wagner program in St. Louis. Accordingly, Mrs. Blank will discuss on the various compositions included and will illustrate with recordings made by Stokowski and the Philadelphia Orchestra. Mrs. Blank daughter of the late Charles Galloway, noted organist and choral director, is known for her book reviews and musical commentaries.

Convent Auxiliary Gives Tea.

The Auxiliary of the Convent of the Good Shepherd will entertain the sisters and their friends next Sunday afternoon at 3 o'clock. The musical tea, which is being planned by Mrs. G. J. Rothweiler and her committee, has been postponed from today to next Sunday. Mrs. F. M. Switzer, president of the auxiliary, will give the opening address. Mrs. Frank S. Hawley is in charge of the musical program. Mrs. Marguerite R. Hopkins, assisted by several other members of the committee, will preside at the tea table, and another group of women will act as special hostesses.

REVERSE Croquignole
A CHARLTON CREATION
$2.75
This Charlton creation will not uncurl! The curls are Croquignole rolled from the scalp, thus eliminating the large loose curl at the head, which opens too quickly. Beautiful tight ringlets that last!
WONDER WAY
EXCLUSIVELY at CHARLTON'S
$5
The DATED LOTION of the Wonder Way Permanent Insures their freshness. Similar sounding names may confuse you. No other shop has Wonder Way.
SHAMPOO and SET 25c
Special Permanent Spiral or Croquignole $1.45
5891 Easton — EV. 9974
5731 Delmar — CA. 9076
7238 Manchester — HI. 9557
6 SHOPS
3173 S. Grand — PR. 9151
7615 S. Broadway — RI. 9602
2114 Cherokee — PR. 8082
Charlton's

DAYTIME STAR PROGRAMS ENTERTAIN MOTHERS
AND HELP THEM SOLVE THEIR HOME PROBLEMS
On KSD Monday
Entertainment throughout the day by local and National radio stars.
MONDAY'S FEATURE PROGRAMS
8:05 A. M.—Walter Cassel, baritone.
8:15 A. M.—Robert Hood Bower's Military Band.
8:30 A. M.—Sweethearts of the Air.
8:45 A. M.—Amateur Cooking School of the Air.
9:05 A. M.—Specialties of the Air.
9:15 A. M.—Dance Orchestra.
9:25 A. M.—Belle and Martha.
9:45 A. M.—Metropolitan Echoes.
10:00 A. M.—Gene Arnold and the Cadets.
10:15 A. M.—Honeyboy and Sassafras.
10:30 A. M.—New York Safety Council Program.
10:59 A. M.—Arlington Time Signal.
11:00 A. M.—Headlines from Today's Post-Dispatch.
11:05 A. M.—Joe White, tenor.
11:30 A. M.—Dress Parade.
12:00 Noon—Rhythm Makers.
12:45 P. M.—Lee Spitalny's Orchestra.
1:00 P. M.—"Forever Young."
1:30 P. M.—Vic and Sade.
1:45 P. M.—The O'Neill's, sketch.
2:00 P. M.—Baseball Scores.
2:01 P. M.—Women's Radio Review.
2:35 P. M.—Happy Jack.
2:45 P. M.—Grandpa Burton.
3:00 P. M. — Up-to-the-Minute Baseball Scores (also at 4:00 and 4:30).
3:45 P. M.—Walter Logan's Musicale.
4:01 P. M.—Marie Golub, violinist.
4:15 P. M.—Edward Davies, baritone.
4:35 P. M.—Afternoon Varieties.
5:10 P. M.—Daily Double Baseball Scores.
5:15 P. M.—Coyita Bunch, singer.
5:30 P. M.—Air Adventures of Jimmy Allen.
5:45 P. M.—Little Orphan Annie.
NEWS BROADCASTS
8:00 A. M.—Press News.
9:00 A. M.—Press Radio News.
11:00 A. M.—Post-Dispatch Headlines.
12:10 P. M.—Early Markets.
1:15 P. M.—Associated Press News.
1:20 P. M.—Closing Markets.
2:30 P. M.—Associated Press News.
5:00 P. M.—Associated Press News.
TUNE IN KSD FOR THE BEST ON THE AIR

Social and Civic Activities of Women's Clubs

AT THE annual business meeting of the Wednesday Club held at the clubhouse Wednesday directors, four membership committee members and three house committee members were elected. The present officers will continue for this year.

The directors were Mrs. Lewis S. Haslam, Miss Elizabeth Moore, Mrs. Arthur F. Lauman, Mrs. Lee Van Cleave, Mrs. C. Howard Stewart, Mrs. Hildegarde Cunliff and Mrs. E. C. Rowse. The new members for the membership committee are Miss Ellen Brooks Johnson, Miss Barbara Cousland, Mrs. Frederick B. Chamberlain, Mrs. Harry E. Sprague and the members of the house committee are Mrs. Emil Mallinckrodt, Mrs. W. Wallace Scott and Edward H. Barstow.

The executive board will meet tomorrow at 10:30 a. m. The annual inauguaration day will be held Saturday, May 9. Luncheon will be served at 12:45 p. m. for members only, with inauguration ceremonies following.

A program featuring three St. Louis women authors will be given in the auditorium at 2 p. m. The no guest rule will be enforced.

The College Club will meet Tuesday at 3:30 p. m., preceded by tea. Mrs. James E. Baker and Miss Lillian Stupp will preside at the tea table. Mrs. Clyde McNay, Mrs. Jesse Vertrees and Mrs. Hildegarde Cunliff assisted by Miss Mildred Bush and Mrs. H. E. Truex will have charge of the dining room. During the meeting Miss Frances Ives will sing. Mrs. Doyne Christine Neal will be at the piano.

Miss Mary E. Wooley, president of Mount Holyoke College and formerly national president of the American Association of University Women will be the guest of the club at a dinner May 13. The annual spring luncheon will be held Saturday, May 23.

The Monday Club of Webster Groves will observe reciprocity day tomorrow, at 2 p. m. The president, Mrs. H. Wade Choate, and other officers of the club will be hostesses. The various sections will participate in a program which will be in charge of the special program committee, of which Mrs. George Leonard Shultz is chairman. Tea will be served after the program.

Tomorrow night, at 8 o'clock, there will be a joint meeting of the Monday Club and the Webster Groves Peace Council. Miss Dorothy Detzer, Washington, national secretary of the Women's International League for Peace and Freedom, will speak on "What Is Happening in Washington."

The Scottish Rite Woman's Club will begin its last month of the season's activities when the social section, Mrs. R. E. C. Lee, chairman, entertains the art section at luncheon Wednesday, at 11:45 a. m. Mrs. John F. Bannecker is chairman of the art section, which will elect officers at this meeting. Mrs. E. R. Brown will give a reading. The social section will also elect officers. No guest cards will be recognized for the social hour following the meetings.

The music section, Mrs. Julius Langenbach, chairman, will meet Friday, at 10:30 a. m. Mrs. John H. Glaser will present a special illustrative musical program. Guest artists will be Mrs. Tressie Dunbar, violinist; Miss Helen Musick, soprano; Emil Wachter Jr., baritone. The program will be followed by luncheon.

The thirteenth annual pilgrimage to the American Passion Play to be given at the Scottish Rite Auditorium in Bloomington, Ill., will take place Sunday, May 10. The Scottish Rite Woman's Club is sponsoring the pilgrimage this year with Mrs. William E. Kennedy and Mrs. Otto W. Vossmeyer in charge of arrangements. A special train will leave Union Station at 8:45 a. m. and return at 9:45 p. m.

The Uandi Literary Club will meet at the home of Mrs. Richard R. Hardcastle, 207 North Central avenue, Clayton, Thursday at 2 p. m. Mrs. Herbert J. Hopkins will be the assisting hostess. A peace play, "Mother Earth and Her Children," directed by Mrs. Roy F. Steel, program chairman, will be given.

Because of the convention of the Archdiocean Council of Catholic Women to be held in St. Louis May 12 and 13 the Mothers' Club of Christian Brothers' College will hold its monthly meeting Tuesday at 1:30 p. m. in the library of the school, Clayton road and University lane.

The Jennings Literary Club will meet at the Jennings Union Church Thursday at 1:45 p. m. Mrs. W. C. McCoy, assisted by Mrs. R. C. Maginty and Mrs. M. Meecham, will give the program. Mrs. McCoy will review "Early Autumn," by Louis Bromfield.

The North Side Opti-Mrs. Club will meet tomorrow at 1 p. m. for luncheon at the Forest Park Hotel. The business meeting, conducted by Mrs. Seth P. Smith, president, will be followed by a short program, after which cards will be played.

The Home Eonomics and Arts Club will hold an outing Saturday at the home of Mrs. Beulah Chambers near De Soto, Mo. The speaker will be A. O. Leutheusser. Officers will be installed at this meeting. Miss Martha B. Humphrey, Miss Maud Miller and Mrs. K. L. Ware will be assisting hostesses.

The Woman's Chamber of Commerce will elect officers at a meeting at the Sayman Town Club on Thursday. The ballot box will be open from 11 a. m. to 2 p. m. The business meeting at 11 a. m. will be followed by a luncheon and program at 12:15 p. m. Miss Opal Sweazea will talk on "Banking for Women."

The annual institute of the St. Louis County Woman's Christian Temperance Union will be held Tuesday at the Baptist Church in Maplewood, Marshall and Marietta avenues. Miss Roena Shaner, national organizer and lecturer, will speak at the afternoon and evening sessions. The Maplewood chapter of the organization will present a short play and there will be a gold medal contest.

Delphian Meetings.

ARCTURUS DELPHIAN CHAPTER will meet at the Forest Park Hotel Thursday at 10 a. m. Mrs. D. Angus Scott will lead the discussion on "Shakespeare's Contemporaries and Followers."

Philathea Delphian Chapter will meet at Carpenter Branch Library Thursday at 9:30 a. m. The program, "Narrative Poems," will be under the leadership of Mrs. Katherine M. Bromeyer.

Beta Delphian Chapter of Webster Groves will meet at the City Hall of Webster Groves Tuesday at 9:30 a. m. Topics on German opera will be given with Mrs. James Rogers as the leader.

University Delphian Chapter will meet at the University Methodist Church Thursday at 10 a. m. Mrs. E. M. K. Steuch will be the leader. The subject will be "Structure and Nature of Poetry."

Henry Shaw Delphian Chapter will meet at the Shaw Avenue Methodist Church Tuesday at 1:30 p. m. Mrs. C. G. Miller will lead the study of "Roman Comedy."

Missouri Delphian Chapter will meet at the Art Museum Tuesday at 10 o'clock. "Spanish Painting" will be studied with Mrs. H. D. Kipling as the leader.

Anne Lindbergh Delphian Chapter will meet at the Kings-Way Hotel Friday at 7:30 p. m. Mrs. Frank Novothy will lead the discussion of "Medieval Drama."

Zenith Delphian Chapter will meet at Hotel Kings-Way Thursday to discuss "Shakespeare and His England." Mrs. Gilbert Goldman will be the leader.

The Bi-Centennial Delphian Chapter will meet in the Church Federation room Wednesday at 10 a. m. Mrs. Oliver Grohammer will be in charge of the program on "Religious and Political Developments of the Renaissance."

The last meeting of the season of the St. Louis Delphian Council will be held at 10 a. m. Friday in the Arts and Crafts Hall at Stix, Baer Fuller. The president, Mrs. F. G. Fulkerson, will preside. Yearly reports of all officers will be read, after which officers will be elected.

P. T. A. Meetings.

THE newly elected officers for the St. Louis Council of Parent-Teacher Associations will be installed following luncheon at noon Thursday in the grill room of Stix, Baer & Fuller. The installation and program will be preceded by a business meeting at 10 a. m.

Mrs. Julius Kunz, retiring president, will install the following officers: Mrs. Guy Randall, president; Mrs. E. C. Burnett, Mrs. W. A. Riddick, Mrs. A. Ettling, Mrs. A. H. Toma, Mrs. J. H. Castleman, Mrs. J. M. Bischoff and Mrs. Adolph Muller, vice-presidents; Mrs. A. J. Brock, recording secretary; Mrs. T. H. Cavenaugh, corresponding secretary; Mrs. William Wolfsberger, treasurer, and Mrs. Robert Lennerton, historian. Mrs. Arthur Burr, chairman of the installation program, will be assisted by Mrs. William Melick, Mrs. Fred Seymour, Mrs. J. P. Lenney and Mrs. Fred Kiebler.

The various groups of the Parent-Teacher Association will meet this week as follows:

George Dewey School P. T. A. will meet at the school Friday at 1:30 p. m. Pupils of the school will take part in a Mothers' day program.

Lindenwood School P. T. A. will meet at the school Friday at 1:30 p. m. Mrs. R. Siemens will have charge of the program.

The executive board of the John H. Schroeder School P. T. A. will meet at the home of Mrs. Robert Gilfoy, 7434 Gravois avenue, Tuesday at 1:30 p. m.

The Roe School P. T. A. will meet at the school Tuesday at 8 p. m. After the business meeting Miss Agnes Rapp will speak on "Adult Recreation."

The Hodgen School P. T. A. will hold a reunion of pupils who attended the school from 1914 to 1929, Friday, at 8 p. m. at the school.

The annual meeting of the St. Louis Section, National Council of Jewish Women, will be held at Temple Israel House Monday, May 11. Luncheon will follow at 12:30 p. m., after which there will be a business meeting. The Players' Group of the council will give a play, "The Arch Council Dreams," at 2 p. m.

The Woerner School Mothers' Circle will meet at the school Thursday at 1:30 p. m. The speaker will be Mrs. William H. Allen, a member of the Board of Religious Organizations. Her subject will be "Family Relationships." A special

Continued on Next Page.

now

A PALM-OIL PERMANENT
CROQUIGNOLE OR SPIRAL
Final Week $2
With Invigorating Shampoo and Individual Setting Complete
HAIRSTYLING BY HOWARD
Manicuring Dyeing Tinting Henna-Pack Facials
EUGENE — $3.00
FREDERICK, $4.00
JAMAL — $6.50
ZOTOS — $10.00
SHAMPOO & FINGER WAVE, 50c
Dobb's BEAUTY SALON
SUITE 615, ARCADE BLDG. 8TH & OLIVE GA 9659

100% LUSTRE-OIL PERMANENT

NOT A SCHOOL
Modern Hair Cut 50c
Cicirol, Notox, Enecto Successfully Applied
Shampoo & Finger Wave 35c
YOUR
Last Chance to make the best buy you ever made in a Permanent! Only the best materials used All licensed operators with years of experience.
This 100% Oil Wave Never Before Offered in St. Louis
It's Positively Self Setting
CROQUIGNOLE or COMBINATION $1
Complete with double shampoo; set with beautiful, deep waves and many gorgeous ringlet ends.
Complete
Small Charge for Hair Cut.
Cutter's BEAUTY SHOP
DOLPH BLDG. 625 LOCUST GA6089
OPPOSITE FAMOUS BARR CORNER!
Open Evenings Gray, Fine Hair Our Specialty

for MOTHER'S DAY
Give Her a Permanent Wave and Make Her Happy
SPECIAL
CROQUIGNOLE, SPIRAL OR COMBINATION WAVE
Beautiful Ringlets. Complete with Shampoo, Haircut and Finger Wave. ALL FOR — $1.00
Junior Waves, Complete, $1.50, $1.95, $2.25
Shelton Prize Winner — $3.00
Nuro-Sheen — $4.00
Frederic's Vitron — $5.00
My Own Creation — $6.00
Fifth Ave., and Machineless Wave — $10.00
Oil Shampoo and Finger Wave — 50c
MARY T. BENDER
359 N. Boyle at Maryland. Open Eves.
FRanklin 3680

Spring Concert By Madrigal Club

THE annual spring concert of the Madrigal Club will be held Monday evening, May 11, at 8:15 o'clock in the Hotel Chase crystal room, under the direction of Mrs. Blanch Bliss Lyons. Accompanists will be Jessie Christ and Sabina Mendelson. Assisting artists will be Eugene LePique, pianist, and Dickinson Eastham, baritone.

The Madrigal Club always opens its program by singing "Dedications" by Franz.

The program:

I—Three Czechoslovakian folksongs Arranged by Deems Taylor.
a—Wake Thee, Now, Dearest.
b—Goodnight.
c—Lightning Now Flashes (National Hymn).
Madrigal Club.
II—a—Novelette E Major, opus 21, No. 7 — Schumann
b—Reflets dans L'eau — Debussy
c—Rhapsodie No. 1 — Liszt
Mr. LePique.
III—a—Si Mes Vers Avaients des Ailes — Hahn
b—Ouvre tes Yeux Bleus — Massenet
c—Are They Tears, Beloved? — Grieg
d—Anitra's Dance (Peer Gynt Suite) — Grieg
Madrigal Club.
IV—a—Nocture opus 27 No. 2.
b—Two Preludes opus 28.
No. 3 —The Brook.
No. 16—The Whirlwind.
c—Scherzo C Sharp Minor —Chopin
Mr. LePique.
V—a—The Last Hour —Kramer-Stickles
Solo by Mr. Eastham.
b—A Southern Song — Ronald
c—Farewell — Clokey
d—Mia Carlotta — Dunn
Madrigal Club.

Mothers' Club to Give Scholarship Party

THE Mothers' Club of St. Louis University High School (Backer Memorial) will hold its ninth annual scholarship card party in the gymnasium of the school Thursday afternoon and evening.

Mrs. Richard J. Lancaster is president of the club, and Mrs. George W. Flynn is general chairman for the party. The following will serve as patronesses: Mrs. Anna F. Backer, Mrs. Edward L. Bakewell, Mrs. R. E. M. Bain, Mrs. J. L. Boland, Mrs. F. W. Corey; Mrs. John Corley, Mrs. E. J. Castigan, Mrs. Henry L. Dahm, Mrs. John T. Davenport, Mrs. Francis J. Denvir, Mrs. John C. Erkman, Mrs. August C. Erker, Mrs. William Fahey, Mrs. George W. Flynn, Mrs. Alvin Griesedieck, Mrs. Edward Griesedieck, Mrs. T. N. Flynn, Mrs. Sol W. Gross. Mrs. T. E. Galligan, Mrs. George W. Helbing, Mrs. Robert C. Highland, Mrs. J. Albert Key, Mrs. Ralph Kinsella, Mrs. Francis Lavin, Mrs. James F. McFadden, Mrs. Edward C. McGrath, Mrs. Eugene J. McMahon, Mrs. Joseph F. McMahon, Mrs. Milton L. Manewald, Mrs. Leonard Perez, Mrs. C. Alvin Quinn, Mrs. Albert T. Renard, Mrs. Edwin Richards, Mrs. Al Ratermann, Mrs. J. J Schlafly, Mrs. Frank J. Schmitt, Mrs. John C. Tobin, Mrs. John L. Tierney and Mrs. George Wiegand.

Shakespeare Club To Give Luncheon

THE annual luncheon of the St. Louis Tercentenary Shakespeare Society will be held at Hotel Statler tomorrow at 12:30 p. m. The luncheon will be followed by music and a Shakespearean program. Hugh K. Wagner, the president, will preside.

The speakers will be Miss Agnes Ruth Hoffinger, past president; Richard Spamer, honorary president; Dr. Robert Hall Atchison, Mrs. J. Edwin Allen and Miss Mignon Rosenthal. Lee Meriwether will lead a discussion on "A Publicist's Views in Connection With Shakespeare." Miss Kathryn Davis, Miss Lola Belle Drake, Miss Mary Jane Ellis and Jack Coleman will sing, with Madam Clare Thoms at the piano.

There will be condensed scenes from Romeo and Juliet, Julius Caesar, Richard III, Henry VIII, directed by Miss Rosenthal and presented by Miss Patsy Patten and Miss Virginia Maben.

The following will be hostesses: Mrs. J. Edwin Allen, chairman of hospitality; Miss Mary L. Crowley, Mrs. Charles E. Luntz, Mrs. Frederick C. Harrington, Miss Lydia C. Wehmeyer and Mrs. John Franklin Noble.

Eighth District Group of Clubwomen to Meet

THE Education and International Relations Departments of the Eighth District of Misouri Federation of Women's Clubs, of which Mrs. Joseph T. Davis is president, will meet Firday at 12:30 p. m. at the Monday Club of Webster Groves. Luncheon will precede the business meeting.

Mrs. A. J. Krueger, chairman of the Education Department will preside. Mrs. A. L. Brown, chairman of the International Relations Department, will present a fantastic essay, "Alice in Wonderland and the World Court." Students from the Webster Groves High School will sing.

Women's Ad Club Invites Names for Achievements List

THE St. Louis Women's Advertising Club has asked 13 organizations and institutions to assist in selecting 11 St. Louis women for recognition as the St. Louis First Ladies of Achievement for the past year. The heads of the 13 groups will nominate three women and from these nominations the final 11 will be chosen.

The following have been asked to submit the official nominations, together with a summary of the record of each nominee, to the Women's Advertising Club Awards Committee: Art — Scott McNutt, president of the Artists' Guild; advertising—Mrs. Daisy Worthen, secretary of the Women's Advertising Club; business—Mrs. Edith L. Matthews, president of the Zonta Club; education—Henry J. Gerling, superintendent of instruction of the public schools; Dean Frank M. Debatin of Washington University; and the Rev. Robert S. Johnson, president of St. Louis University; drama—F. Cowles Strickland, director of the Little Theater of the Artists' Guild; literature — Lee Meriwether, president of the St. Louis Society of Authors; music—Hugo Hagen, president of the Musicians' Guild; politics — Mrs. J. Hardin Smith Jr., president of the League of Women Voters; science—Dr. Alexander S. Langsdorf, president of the Academy of Science; social service — Peter Kasius, director of the United Charities; sports—Charles J. Gevecker, president of the Ozark Amateur Athletic Association.

St. Louisans as individuals or groups other than those asked specifically may also nominate women from one more of the fields chosen by the club by sending their recommendations to the chairman of the committee, Miss Helene Sullivan, 1624 Arcade Building. Winners will be announced Monday, June 8. The closing date for nomination has been set for May 20.

R. Fullerton Place will speak at the regular meeting of the club tomorrow at Hotel Statler at 12:15 p. m. He will discuss radio work. Billy Fenimore Jr., sophomore at Central High School will give a group of accordion numbers.

for Spring VELVA WAVE-IN-OIL PERMANENTS $4.95
No Wires No Discomfort You Can Walk About
MACHINELESS VAPOR WAVE $3.50
OIL PUSH-UP WAVE $1.95
Shampoo & Finger Wave, 35c ● Dress Shampoo & Finger Wave, 50c
LaVera Beauty Shops
705 Olive—GA. 7944 4475 Castleman—PR. 9813

Save With Our CLUB PLAN

...nen's Ad Club ...es Names for ...evements List

...St. Louis Women's Adver... Club has asked 13 or... ...ations and institutions to ...n selecting 11 St. Louis ...for recognition as the St. ...rst Ladies of Achievement ...past year. The heads of ...roups will nominate three ...and from these nomina... ...final 11 will be chosen. ...llowing have been asked ...t the official nominations, ...with a summary of the ...of each nominee, to the ...Advertising Club Awards ...ee: Art — Scott McNutt, ...of the Artists' Guild; ad... ...—Mrs. Daisy Worthen, ...of the Women's Advertis...; business—Mrs. Edith L... ...s, president of the Zonta ...ucation—Henry J. Gerling, ...ndent of instruction of the ...hools; Dean Frank M. De... ...Washington University; ...Rev. Robert S. Johnson, ...t of St. Louis University; ...F. Cowles Strickland, di... ...the Little Theater of the ...Guild; literature — Lee ...ner, president of the St. ...ciety of Authors; music— ...agen, president of the Mu... ...Guild; politics — Mrs. J. ...Smith Jr., president of the ...of Women Voters; science ...xander S. Langsdorf, presi... ...the Academy of Science; ...ervice — Peter Kasius, di... ...f the United Charities; ...Charles J. Gevecker, presi... ...the Ozark Amateur Ath... ...sociation.

...quisans as individuals or ...ther than those asked spe... ...may also nominate women ...e more of the fields chos... ...he club by sending their ...endations to the chairman ...ommittee, Miss Helene Sul... ...24 Arcade Building. Win... ...ll be announced Monday. ...The closing date for nom... ...has been set for May 20. ...lerton Place will speak at ...lar meeting of the club to... ...at Hotel Statler at 12:15 p. ...will discuss radio work. ...nimore Jr., sophomore at ...High School will give a ...f accordion numbers.

...." Mrs. Gilbert Goldman ...the leader.

...-Centennial Delphian Chap... ...meet in the Church Fed... ...room Wednesday at 10 ...Mrs. Oliver Grohammer will ...harge of the program on ...us and Political Develop... ...f the Renaissance."

...ast meeting of the season ...St. Louis Delphian Council ...held at 10 a. m. Friday in ...s and Crafts Hall at Stix, ...uller. The president, Mrs. ...ilkerson, will preside. Year... ...rts of all officers will be ...ter which officers be

P. T. A. Meetings.

...HE newly elected officers for ...the St. Louis Council of Parent... ...cher Associations will be ...l following luncheon at ...hursday in the grill room ...Baer & Fuller. The in... ...n and program will be pre... ...y a business meeting at 10

...Julius Kunz, retiring presi... ...ll install the following offi... ...rs. Guy Randall, president; ...C. Burnett, Mrs. W. A. ...Mrs. A. Ettling, Mrs. A. H. ...Mrs. J. H. Castleman, Mrs. ...Bischoff and Mrs. Adolph ...vice-presidents; Mrs. A. J. ...recording secretary; Mrs. ...Cavenaugh, corresponding ...; Mrs. William Wolfs... ...treasurer, and Mrs. Robert ...n, historian. Mrs. Arthur ...hairman of the installation ..., will be assisted by Mrs. ...Melick, Mrs. Fred Seymour, ...P. Lenney and Mrs. Fred

...arious groups of the Parent... ...Association will meet this ...follows:

...e Dewey School P. T. A. ...t at the school Friday at ...m. Pupils of the school ...e part in a Mothers' day

...gwood School P. T. A. will ...the school Friday at 1:30 ...Mrs. R. Siemens will have ...f the program.

...xecutive board of the John ...beder School P. T. A. will ...the home of Mrs. Robert ...434 Gravois avenue, Tues... ...:30 p. m.

...Roe School P. T. A. will ...the school Tuesday at 8 ...after the business meeting ...nes Rapp will speak on ...Recreation."

...lodgen School P. T. A. will ...reunion of pupils who at... ...the school from 1914 to ...day, at 8 p. m. at the

...nnual meeting of the St. ...ection, National Council of ...Women, will be held at Tem... ...el House Monday, May 11. ...n will follow at 12:30 p. m., ...hich there will be a busi... ...eting. The Players' Group ...uncil will give a play, "The ...uncil Dreams," at 2 p. m.

...Woerner School Mothers' ...will meet at the school ...y at 1:30 p. m. The speaker ...Mrs. William H. Allen, a ...of the Board of Religious ...tions. Her subject will be ...Relationships." A special

...tinued on Next Page.

...A
...4.95
$1.95
...Wave, 50c
Save With Our CLUB PLAN
...R. 9813

Social and Civic Activities of Women's Clubs

Continued From Preceding Page.

Mothers' day program will be given by some of the pupils of the school.

Loretto Academy Mothers' Club will give its monthly luncheon and card party in the academy auditorium, 3407 Lafayette avenue, tomorrow at 1:30 p. m.

The L. L. Club will give a silver tea at the home of Mrs. T. H. Rose, 3694 Vernon avenue, Friday at 2:30 p. m. Mrs. Frank J. Kaiser will give a book review.

Chapter G. B. of P. E. O. will meet at the home of Mrs. C. L. Moore, 4528 Durant avenue, Tuesday. Mrs. L. W. Browne will read a paper on the Municipal Opera of St. Louis and the chorus of the chapter will sing several selections from light opera.

Lowell School Mothers' Circle has changed the day of meeting from Friday to Thursday afternoon at 2 o'clock.

Beaumont High School Mothers' Club will meet in room 302 of the school Tuesday at 2:30 p. m. Prof. Charles A. Lee will be the speaker. Mrs. Emma Sampson Becker will be the soloist.

The Philanthropic Society will meet at the home of Mrs. W. C. Buchanan, 3007 Allen avenue, Wednesday at 1 p. m.

Chapter O. of P. E. O. will meet at the home of Mrs. William T. Nardin, 6253 Westminster place, tomorrow for luncheon at 12:30 p. m. Mrs. C. H. Philpott and Mrs. L. B. Croft will be the assisting hostesses. Mrs. T. S. Vickroy, president, will give a report of the State convention.

Pershing School Parent-Teacher Association of University City will meet in the school gymnasium tomorrow at 8 p. m. Guy Wood will preside. Otto Leutwiler will give an illustrated lecture on his recent Mediterranean cruise. A social hour will follow the entertainment.

The North St. Louis Democratic Women's Club will elect officers at the Fairgrounds Hotel Wednesday, May 13, at 8 p. m.

The United States History Club of St. Louis will meet with Mrs. W. A. Wheeling, 3818 Blaine avenue, tomorrow at 1:30 p. m. Mrs. Leo Bally will read a paper on "American Handicraft."

The Schira Alumni will give a musical tea at the Schira Studios this afternoon at 3 o'clock. Miss Marie Eschrich, Miss Elsa Brandt, Miss Grace Dixon and Jack Ralls will play a piano quartet and Miss Dixon will give monologues.

The Centenary Woman's Christian Temperance Union will meet at the home of the president, Mrs. Alice M. Rhodes, 5131 Washington boulevard, Friday at 1:30 p. m.

Kingshighway, Ingalls, Stevens, Luccock and Hoffman units of the St. Louis Woman's Christian Temperance Union Federation will hold a joint institute at the Arlington Methodist Church Friday, beginning at 10:30 a. m. The meeting will continue all day and a luncheon will be served at noon. A playlet by the young people of the church will be given and music will be by Miss Sadie Gaines and Miss Gloria Fay Jarrett. The Rev. J. Arthur Brown, pastor of the church and Mrs. J. A. Van Lund, a member of the State board will speak.

The West Richmond Literary Club will meet at the home of Mrs. C. W. Freiberger, 1223 Bellevue avenue, Friday at 1:30 p. m. Mrs. T. Smallwood will review "One More Spring," by Robert Nathan. The following officers have been elected: Mrs. B. Page Roth, president; Mrs. J. A. Jacobson, vice-president; Mrs. G. S. Forbes, recording secretary; Mrs. K. C. Huffman, corresponding secretary and Mrs. C. W. Freiberger, treasurer.

St. Louis Chapter Hadassah will meet at the Y. M. H. A. tomorrow to elect officers and hold a mothers' day celebration.

The Mothers' Club of University City Senior High School will meet in room 400 of the school tomorrow at 2:30 p. m. The new board members will be presented. The pupils of the sewing class will model costumes made in class. Tea will be served after the program.

The Carondelet Women's Club will present the Madrigal Club in a program at the Carondelet Library tomorrow night at 8:15 p. m. "The Lady of Shalott" will be sung with Mrs. Mabel Schultz as soloist. Other soloists will be Mrs. Melba Noble Hill and Mrs. Myrtle Hartmann Oeschsle. The club will be directed by Mrs. Blanche Bliss Lyons with Miss Sabina Mendelson and Mrs. Jessie Christ as accompanists.

Chapter F X of P. E. O. will meet with Mrs. R. J. Foulis, 5666 Cabanne avenue, Wednesday at 12:30 p. m. Mrs. F. B. Barnidge will discuss "Chapter Responsibility to P. E. O."

Chapter F V of P. E. O. will meet for luncheon at 12:30 p. m. at the home of Mrs. George B. Miller, 3663 Wilmington avenue, Friday. Mrs. F. N. Maseley will speak on the tropics.

The Woman's Club of Washington University will meet at the Women's Building tomorrow at 10 a. m. The members have been asked to bring box lunches. They will drive to the country home of Mrs. Robert Terry for a picnic lunch.

Chapter E B of P. E. O. will meet at the home of Mrs. W. H. Vesper, 340 Gray avenue, Webster Groves, for luncheon Friday. Mrs. W. S. Cook will be the assisting hostess. Convention reports will be given by the president, Mrs. C. G. Murdoch.

The St. Louis Women's Auxiliary of the Railway Mail Association will meet Tuesday at Giddings Memorial Church, Washington boulevard and Sarah street, at 1 p. m. The program will be in charge of Mrs. John Holliday. Mrs. Carl Allison, Mrs. R. L. Hupp and Mrs. Harry Kienker will be hostesses.

Charless Parent-Teacher Association will meet Wednesday at the school at 1:30 p. m. for a Mother's Day program. Mrs. Julius Kunz, retiring president of the St. Louis Council of the Parent-Teacher Association will install the following officers: Mrs. William Frietag, president; Mrs. Hugh Wakefield, first vice-president; Mrs. John Hall, second vice-president; Mrs. R. Durkin, secretary, and Mrs. H. Dietrich, treasurer.

Emerson School Mothers' Club will meet at the school Wednesday at 1:30 p. m. Mrs. Paul Gebhardt, Mrs. I. Kamenetsky and Mrs. A. H. Price will have charge of a Mother's Day program. Refreshments will follow the program.

The last open meeting of the season to be held by the St. Louis County Women's Civic Institute will take place at the Candle Light House on the Clayton road, Friday at 3:30 p. m. E. O. Harper, county auditor, will speak on "Taxation and Expenditures in St. Louis County." Mrs. Samuel Lyle will have charge of the program.

The Carpenters' Auxiliary No. 23 will meet at the Carpenters' Hall, Grand boulevard and Cozens avenue, Tuesday, at 8 p. m.

The Ben A'Kiba Aid Society will hold its annual mothers' and daughters' day luncheon at the Y. M. H. A. Wednesday at noon. Luncheon will be followed by a program. Officers will be elected and the report of the conference of the American Jewish Congress held at Hotel Jefferson Sunday, April 26, will be read by the delegate, Mrs. J. B. Rosenblum.

The Zonta Club will meet at the Sayman Town Club Thursday for dinner at 6:30 p. m. Mrs. Marie M. Meyer will speak on astrology.

The St. Louis Women's Christian Temperance Union Federation will meet at Lucock Lodge, 3628 Grandel Square, tomorrow, at 1:30 p. m. The executive board will meet at noon. Departmental reports will be read.

Soldan High School Mothers' Club will meet in the school auditorium tomorrow, at 2 p. m. A program will be given by the seniors and a tea for the mothers of the members of the senior class will follow.

The Junior Girls' Auxiliary of the Jewish Orphans Home will meet at the home, 6630 Oakland avenue, this afternoon, at 2:30 o'clock. A program will follow the business meeting after which refreshments will be served.

The Home Circle will meet at the Branscome Hotel Tuesday at 12:30 p. m.

The Lutheran Parlimentary Law Club will meet for the annual luncheon at the Forest Park Hotel Tuesday.

The Book and Flower Guild will meet with Mrs. J. D. Ferguson, 6325 Washington boulevard, tomorrow.

The McKinley School Mothers' Club will meet at the school Tuesday, at 2 p. m.

Bailey Circle Daughters of Isabella No. 170 will meet for breakfast at Hotel Melbourne following mass at St. Francis Xavier's Church this morning, at 8 o'clock.

The Weavers' Guild will meet at the Work Bench on Litzsinger road, Saturday afternoon at 4:30 o'clock. Miss Ruth Lionberger and Miss Genevieve Lawler will be hostesses.

Mrs. L. C. Post, 7120 Princeton avenue, will be hostess to the Bay View Reading Club tomorrow afternoon, at 2 o'clock. The following papers are on the afternoon's program: "The British Reconstruction in Egypt," by Mrs. L. C. Stocking; "Allenby, the Modern Crusader," by Mrs. Samuel Blair, and "Touring Cairo," by Mrs. F. A. Kehl.

At the annual spring election the following officers were elected: President, Mrs. H. L. Neuhauss; first vice-president, Mrs. E. A. Kitchell; second vice-president, Mrs. Claude Burton; recording secretary, Mrs. J. F. Nelson, corresponding secretary, Mrs. J. W. Magness; treasurer, Mrs. L. C. Post; auditor, Mrs. J. H. Amos; historian, Dr. Caroline Skinner.

Lo Quendi Club will give a Mothers' Day recital at the home of Mrs. Mary E. Ryder, 4111 Westminster place, Saturday at 8 p. m. Miss Mildred Planthold, director of the club, has arranged the program. Mrs. Theodore E. Koers, Mrs. Mary E. Ryder, Miss Adelaide Fitzpatrick, Miss Theolinda Ahrens, Miss Lucille Fohrell and Miss Nonie Aylward.

The Women's Auxiliary of the St. Louis Dental Society will meet at the Sayman Town Club tomorrow at 8 p. m. Dinner at 6:30 o'clock will precede the meeting.

The Catholic Women's Associations will meet at the Catholic Women's Association Hotel, 4337 Maryland avenue, Tuesday at 8 p. m. The junior members will meet Friday at the hotel at 8 p. m.

The Blow School Mothers' Circle will meet at the school Wednesday afternoon at 2 o'clock.

Aurora Delphian Chapter, recently organized by Mrs. Lloyd P. Maritz will hold a charter signing tea at Norwood Hills Counrty Club on Tuesday afternoon. Mrs. Walter Head is the president. The chapter will meet at Hotel Kings-Way Wednesday at 10 a. m. Mrs. Head will be in charge of the program on "The Hebrew Neighbors."

The Women's Auxiliary of the Ethical Society will hold its annual luncheon and business meeting at 12:30 p. m. Tuesday in the assembly hall of the Sheldon Memorial, 3648 Washington boulevard. Reports of the year's activities will be made and officers elected. Following the meeting members of the Auxiliary will present a play.

Tuesday Club Meeting.

The Tuesday Literary Club of St. Louis will hold its annual business meeting this week at the Artists' Guild. The meeting will be open to members only. Officers and directors will be elected and the annual reports will be read. The ballot box will be open from 1 to 2:30 p. m. Luncheon will be served from noon until 1 o'clock, provided by the Program Committee, assisted by members of the Hospitality Committee. The members of the Program Committee are Mrs. W. H. Badger, Mrs. F. A. Berger, Mrs. G. H. Owen, Mrs. C. F. Richardson, Mrs. H. M. Whelpley and Mrs Gilbert H. Fox, chairman.

FOUR SPRING BRIDES



MRS. VIRGIL J. McCAFFERY,
the former Miss Dorothy McCauley, who was married Wednesday. She is the daughter of Mrs. Irvin J. Lee.
Schweig photograph.



MRS. MELBOURNE SCHERMAN,
who was Miss Anna Mae Williams before her marriage April 25. Her parents are Mr. and Mrs. John Edward Williams.
—Schweig photograph.



MRS. WILLIAM EUGENE COOK,
formerly Miss Betty Pickel, daughter of Dr. J. W. Pickel of Kirkwood. She was married April 25.
Schweig photograph.



MRS. LEE QUINSPERRY BARNES,
who was Miss Lois Ragsdale, daughter of Mrs. Frank Ragsdale of Columbia, Mo. She was a bride of April 23.
Schweig photograph.

SOCIAL AFFAIRS IN THE CHURCHES

THE Amoma Bible Class of the Third Baptist Church will have its annual banquet at the Claridge Hotel, Tuesday evening. The reception committee will be headed by Mrs. Charlotte Ringen, and greetings will be given by Mrs. Robert H. Hicks, president. The toastmistress will be Mrs. R. P. Harrington. Speakers on the program will be Mrs. J. L. Prinz, teacher; Dr. C. O. Johnson, pastor; J. Kirby Brown, superintendent of the Sunday School, who will give the invocation, and Dr. G. J. Ewing, who will pronounce the benediction.

Taking part in the musical program are Gordon Hirth, accordion player; Mary Margaret Noble, singer, accompanied by Mattie Lou Riley, Joseph J. Smith and Pat Kerwin.

The following women are on the arrangements committee: Miss Cora B. Conklin, Miss Stella Sullens, Miss Peach Hunter, Mrs. T. W. Carlos, Mrs. Albert Miller, Mrs. Prinz, Miss Stella Bringhurst and Miss Mary Shockley.

The Women's Society of the Third Baptist Church will hold its regular monthly meeting Tuesday. The executive board will meet at 10:30 a. m. preceding the business session and program. J. Ernest Jensen will speak, and Miss Lillian Zacher will lead the devotional. A solo will be sung by Mrs. H. S. Cottengin. Reports of the Central district meeting held in Chicago, April 28, will be given by Mrs. James L. Barngrove, Mrs. E. E. King, Mrs. Roy Steel and Mrs. H. D. Carley. The luncheon will be served by the Ann Hasseltine Judson Circle.

The Ladies' Guild of the Kingshighway Presbyterian Church will have its annual luncheon and book review Tuesday. Luncheon will be served at 12:30 p. m., after which a review of "Sparkenbroke" by Charles Morgan will be given.

The annual election of officers of the Woman's Auxiliary to the Goodwill Industries will be held Wednesday at the May luncheon session which will take place at the Kingsway Hotel, 108 North Kingshighway. It will begin at 12:30 p. m.

After the business meeting Mrs. Charles Haanel will review "Mary Queen of Scots." The Auxiliary is preparing to give a garden bridge party on the grounds of Norwood Hills Country Club June 8.

Mrs. George A. Peters' service group of the Women's Auxiliary to the Goodwill Industries will give a box supper and party Thursday evening at Woodlawn Country Club, Kirkwood. The hostesses will be: Mrs. Albert F. Maull, Mrs. R. B. Deason, Mrs. J. A. Flury, Mrs. E. O. Potter and Miss Stella Heavin.

Mrs. Ben Knight will be toastmistress at a mothers' and daughters' banquet in the dining-room of the First Congregational Church, Wydown boulevard and University lane, Thursday evening at 6:30 o'clock. A series of tableaux, "The Eight Ages of Women," will be presented under the direction of Mrs. William E. Scherr.

A benefit tea and book review will be given by the Ladies' Sodality of Christ the King Catholic Church, 7324 Balson avenue, University City, tomorrow at 2 p. m. Mrs. H. Lyle Campbell, teacher of speech at Washington University, will review "The Green Light," by Lloyd Douglas. A musical program will be participated in by Mrs. A. H. Sprick, violinist, accompanied by Mrs. Thomas Collins, and Miss Anna McNamara, singer. Tea will be served afterward by Mrs. Edward Britton and Mrs. Frank Harris. Chairman for the afternoon will be Mrs. E. G. Koab.

Oak Hill Presbyterian Church, Oak Hill and Connecticut streets, will have its mother and daughter banquet Thursday evening at 6:30 o'clock. The ladies' organization, of which Mrs. George C. Jenkerson is president, is in charge of the banquet. Mrs. M. J. Mayo will be the guest speaker, and there will be a musical program.

The Ladies of Charity will give a party Wednesday afternoon at 1:30 p. m. at the Guardian Angel Settlement, 1029 Marion street.

A carnival and homecoming will be held at St. Raymond's Syrian Church, 931 La Salle street, this evening. A Syrian supper will be served between 6 and 9 p. m., and entertainment will begin at 8 p. m. There will be American and Syrian dancing. American friends are assisting the mothers and daughters of the church in giving the banquet. Mrs. Raymond Elking will be hostess and will be assisted by Mrs. Victoria Joseph, Mrs. P. V. Webbe, Mrs. John R. Slay and Mrs. Raymond Karam. Candidates for queen, who will be elected from the Immaculate Conception Sodality of the church at 11 p. m., are Miss Edna Nassiff, Miss Delores Abeln, Miss Mary Karam, Miss Bertha Webbe, Miss Alice Massud and Miss Mildred Michaels.

The annual mass for living members of the Catholic Women's Association will be celebrated next Sunday at St. Francis Xavier's Church, Grand and Lindell boulevards, at 8 a. m. After mass there will be a breakfast at the Coronado Hotel of which Mrs. William J. Walsh will be chairman. Miss Mathilda C. Gecks, the toastmistress, will present the guest speaker, the Rev. C. L. Clark, S. J., and Mrs. Lucy Leahy will speak on CWA activities.

The Women's Guild of the Maple Avenue Methodist Church will give a birthday luncheon at the church Wednesday. Mrs. George C. Gephart will speak. Officers of the guild are as follows: Mrs. C. G. Kane, president; Mrs. P. E. Corning, first vice-president; Mrs. L. W. Kistler, second vice-president; Mrs. J. C. Dyott, third vice-president; Mrs. B. A. Schroeder, fourth vice-president; Mrs. A. C. Gruen, secretary, and Mrs. J. F. Mackey, treasurer.

The Lutheran Woman's League of Greater St. Louis will meet Wednesday at St. Mark's Church, Clayton road, at 10:30 a. m. Mrs. J. P. Larsen of Webster Groves will speak on "What a Flower Garden Means to a Home." At 1:30 p. m., Mrs. Leslie Post will review "The March of Eleven Men."

The Institutions Committee of the Board of Religious Organizations will meet tomorrow, at 10:30 a. m., at 4474 McPherson avenue, and the Jewish unit will meet Tuesday at the same time and place. Wednesday morning, at 10:30 o'clock, the Americanization department will meet at 4474 McPherson avenue. The Presbyterian unit will have its meeting Thursday, at 10 a. m., at the same place.

Mrs. Emmet Hood will discuss "Marital Adjustments" before the Mothercraft class of St. John's Methodist Episcopal Church, South, this morning, at 9:45 o'clock. Next Sunday, Mrs. George E. Simmons will conduct a special Mother's day program.

Prospective June Bride



—By a Post-Dispatch Staff Photographer.

MISS MIRIAM LONDY, daughter of Dr. and Mrs. Newton M. Freund, 3314 Russell boulevard, whose engagement to Dr. Alfred Goldman, son of Mr. and Mrs. Louis Goldman, 6121 Westminster place, has been announced. The wedding will take place late in June.

Columbus Girls' Club To Give Musical Play

THE Columbus Girls' Club will present its ninth annual musical play, "Under the Western Moon," in St. Engelbert's Hall, Carter and Shreve avenues, at 8:15 o'clock tonight.

Among those taking part will be: Miss Mary Stretch, Miss Cora Gilliland, Miss LaVerne DeWalle, Miss Ursula Wagner, Miss Dorothy Knoll and Miss Estelle Westus. The singing and dancing chorus is composed of the following young women: Miss Mary Whalen, Mrs. Catherine Foristal Hahn, Miss Loretto Barrett, Miss Marybeth Jones, Miss Virginia and Miss Marcella Mallon, Miss Margie Verbeke, Miss Angelus McBride, Miss Ann Hogan, Miss Virginia McCarthy, Miss Louise and Miss Florence Wols, Miss Catherine Morrissey and Miss Florence Robertson. Others in the cast are Miss Ann and Miss Mildred Bober, Miss Mary Gruber, Miss Monica Steiger, Miss Nettie Pletzer, Miss Genevieve and Miss Catherine Kennedy, Miss Ruth Miller, Miss Agnes Finke, Miss Margie Jennemann, Miss Ruth James, Miss Mary Connelly, Miss Norma Kennefick, Miss Pauline Wachter, Miss Bernice Stott, Miss Angeline Gribler, Miss Agnes Fitzgerald, Miss Helen Eickhoff, Miss Leona Bodecker, Miss Mary Welkey, Miss Aurelia Mueth, Miss Ann James, Miss Monica Hoffman, Miss Jane Langsdorf, Miss Mary McMahon, Miss Gerry Wellmeyer, Miss Mary Parcher, Miss Helen Reader, Miss Corinne Oliver, Miss Rebecca Jane Ellis and Miss Jane Donnelly.

Make sure not to miss today's business opportunities. Read the Business for Sale Ads in the Want Pages of the Post-Dispatch.

Spring Beauty Special
Curl-Oil Permanent $1.75 With This Ad.
Beautiful, soft curls. Expert operators. Complete with shampoo and set.
OIL LOTION WAVE $3
Spiral or Croquignole Ends. Complete with Shampoo and Set. New-Ray Machineless Permanent $5
Hair Cut or Arch 25c Shampoo and Set 35c
GORNEY'S BEAUTY SHOP IN KRESGE 25c to $1 STORE
GArfield 0032. Mr. Howie, Hair Cutting
516 WASHINGTON

Introducing Ray's Summer SPECIALS
Proving to you again that Ray's trained operators are St. Louis' Foremost Hair Stylists.
CROQUIGNOLE $5 OIL PUSH-UP $1.95
Croquignole Wave—the natural beauty. So typical of Ray's permanents
RUSSIAN PRE-HEATED MINERAL OIL MACHINELESS WAVES
No wires—no overhead weights. Absolutely Safe and Painless. Walk Around at Any Time You Wish.
GENUINE EUGENE With that extra charm that all Ray's work has. $3
With Croquignole Ends $3.50
$5 $7.50 $10
No age limit on machineless waves. They can be given to the youngster of 3 or 4 to the elderly lady who does not care to go through the procedure of an ordinary permanent. It is also the favorite permanent of the YOUNGER SET. Will positively last until hair grows out.
CAN BE GIVEN IN YOUR HOME FOR A SLIGHT ADDITIONAL COST
FOR SCIENTIFIC HAIR DYEING
Consult our scientific Hair Tinting Technician. Individual advice as to the best method and the proper shade to find YOUR hair.
RAY'S
821 LOCUST CE. 1910
5964 EASTON EV. 9592
7227 S. B'WAY RI. 9501
7274 MANCHESTER HI. 9222
Out-of-Town Customers Especially Invited

Special! CLIP THIS AD SAVE $1 on any of these Permanents. Make appointments Mon., Tues., Wed., Thurs.
Shelton Tulip Oil, $7.50
Frederic — — — — 5.00
Eugene — — — — 5.00
Jay Day Croquignole, $5
Lady Lennox — — 4.00
Phone GA. 9262
JAKE and DALE
Beauty Shop & Bobbery, 273 Arcade Bldg.

BEAUTY CLINIC
Shampoo and Finger Wave 15c and 20c
Hair Cuts 10c and 20c
Manicure 15c and 25c
Permanent Wave 75c Up
MISSOURI ACADEMY OF BEAUTY CULTURE
5733 DELMAR CA. 9205

Mother's Day Specials!
CROQUIGNOLE PUSH UP $1
Shampoo and Finger Wave, Incl. Neck Clip 35c
Oil Shampoo and Set 50c
Plain Facial, 50c; Henna pack, 50c
Hair Bleaching & Tinting $2.50 up
Oil of Tulip Wood — — — — $6.50
Hollywood Combination Wave — $2.00
Regular $5.00 Nurse-Sheen Croquignole $3.50
Shelton Oil Croquignole Wave — — $3.50
beauty-lox 211 N. 7th, 904 Holland Bldg. PHONE GA. 9688

EGYPTIAN OIL or VELVA WAVE IN OIL PERMANENT WAVE $4.95
Safe and Comfortable! No Chemical Heat. You can actually walk around. Curls are Fashioned in a Bath of Pure Oil. Does not discolor White or Bleached Hair. Complete — —
New Materials With Each Wave
Other Waves, $1.95, $2.50, $3, $4. Special Oil Wave, $2.25
Genuine Tonic Shampoo and Set, 35c
2 Years Experience With No Machine Permanent
VERA DIEHL 4573 GRAVOIS At NEOSHO RI. 9408

PETER PAN PERMANENTS Are So much More Natural and Beautiful!
Our celebrated "2 WAVES and RINGLETS" is the preferred Permanent of thousands of women, because it is
• YOUTHFUL, with Its Numerous Ringlets!
• LONG LASTING!
• VERY EASY TO TAKE CARE OF!
Fine or difficult hair successfully waved with Peter Pan Method. We do not discolor gray hair.
Special—DRENE SHAMPOO and finger wave — — — 50c
Take Advantage of Present Low Prices
Peter Pan DE LUXE OIL WAVE $3.75 Comp. Formerly $4.25
WAVI-LOX SPECIAL $3.00 Comp. Formerly $3.50
CROQUIGNOLE WAVE $2.00 Comp. Formerly $2.50
1127 N. Union FOrest 1210 ROsedale 9593
Peter Pan BEAUTY SHOPPES
758 Century Bldg. 9th St. Bet. Olive & Locust (Over Scruggs) GArfield 6081
OPEN EVERY EVENING

SAVE $2.50 ON PERMANENT WAVING'S CROWNING ACHIEVEMENT
Wonder Wave
REGULAR $5.00 TONIC ALL-VEGETABLE OIL BATH PERMANENT
SPECIAL AT 1/2 PRICE $2.50
Nothing compares with the beauty of a TONIC WAVE. There's a reason. A special re-conditioning process adds lustre and beauty that is positively amazing. Women marvel at this wonder wave. Forgotten accents of beauty are brought forth in a manner you never dreamed possible. Inevitably you'll want a TONIC WAVE. Admiringly you'll say, "Why didn't I discover this long ago."
CROQUIGNOLE PUSH-UP WAVE A Quality Permanent at a Bargain Price $1.65
OZON OIL MACHINELESS PERMANENT The Wave That Broke All Records in New York $3.50
Granada's FIVE BEAUTY SHOPS
214 N. 6th St. Room 223 GArfield 6251
5012 Delmar ROsedale 9318
2913 Henrietta St. PRospect 9367 One Block North of Lafayette
4539 Gravois RIverside 9536
5935 Easton Ave. EVergreen 8846

PRE-HEATED OIL MACHINELESS METHOD OF PERMANENT WAVING
CALL OR WRITE
A. WOLFF FIXTURE CO. 1026-28 Market St. CH. 6539
Beauty Shop Equipment Bought, Sold and Exchanged. If you are in need of any fixtures, new or used, see us.

Salesmen when wanted—men who can sell—pleasing, intelligent and experienced—bigger business builders—are among the readers of the Post-Dispatch Help Wanted columns. You can reach them quickly through a Post-Dispatch Help Wanted ad. Call MAin 1111 for an adtaker.

Two of Metropolitan Opera Broadcasts Listed on KSD

Spring Season Performances Scheduled on May 23 and June 6—Community Forum Moved to 2 O'Clock This Afternoon—Concert at 4 P. M. Friday—Marie Golub's Last Sunday Recital Today.

TWO performances of the Metropolitan Opera spring season will be broadcast by KSD on Saturday afternoon, May 23 and June 6. This will be made possible through an arrangement with KFUO shifting time schedules on the two days. The first opera performance, on the afternoon of May 16, will be broadcast by the WJZ network and KWK, as will that of May 30.

Marie Golub's concluding Sunday violin recital on KSD is set for 5 o'clock this afternoon. But she will play recitals on KSD at 4 p. m. tomorrow and 11:45 a. m. Tuesday.

The programs featuring Harry Richman as master of ceremonies, an orchestra and singing by entertainers and artists of note have been shifted on KSD to 9:45 Tuesday and Thursday nights.

* * *

KSD Program News.

DUETS from Lehar's operetta, "Eva," will be sung by Frank Munn and Lucy Monroe on the Album of Familiar Music program tonight.

The Cadets quartet will substitute for the Ranch Boys on the Morin Sisters' program at 5:45 p. m. today on KSD.

Claudine MacDonald, director of KSD's Woman's Radio Review, will observe the program's fifth anniversary at 2 p. m. tomorrow when the guest speaker will be Suzanne Silvercruys, daughter of Baron Franz Silver, president of the Supreme Court of Belgium.

Guy Robertson, the baritone, will sing on Ted Hammerstein's Music Hall program tomorrow evening.

Ed Wynn plans to continue playing "Gulliver, the Traveler" after May 12 when he will when he moves his present Thursday night program on the CBS net to KSD and the WEAF network at 7:30 Tuesday nights. Graham McNamee, Lennie Hayton's orchestra, the King's Merrymen and the eight girls will be on his program.

Lionel Barrymore will do an adaptation of de Maupassant's famous short story, "The Necklace," with Sigmund Romberg and little Cora Sue Collins tomorrow night. Josephine Tumminia, the San Francisco singer, and Douglas McPhail, a new baritone, will be the soloists.

Edward G. Jackson, who will be Phillips Lord's guest Tuesday night, will relate his escape from death when a balloon broke loose and dragged him into the air dangling by one foot.

The Grandpa Burton sketches are back on KSD, at 2:45 p. m. Mondays, Wednesdays and Fridays.

Carol Deis and Terri La Franconi's program set for last Monday morning was canceled, and they sang, instead, Thursday forenoon.

Three Detroit girls — Annette Bretzlaff, 16; her sister, Kathleen, 18, and Bobbie Pearson, 18 years old—have been added as a singing trio to the cast of Rudy Vallee's Thursday night variety hour.

KSD's One Man's Family serial will approach another climax Wednesday night when the divorce proceedings threatened by Phillip Spencer against his wife, Beth, will become a reality and Paul will be involved.

* * *

Community Forum.

KSD will broadcast the Community Forum from 2 to 2:30 o'clock this afternoon. A guest on the program will be Faye Beard, the crippled girl who represented Tulsa, Ok., on Maj. Bowes' amateur program a few weeks ago, and was given a gold medal by the Major because she received more telephone votes than had any amateur up to that time. She took a bachelor of music degree at the University of Tulsa, and was twice elected University Queen by student vote. She is employed at clerical work in the Tulsa Y. M. C. A. and is in St. Louis to sing at the International Society for Crippled Children convention at Hotel Statler.

A concert by soloists and an ensemble of 12 women's voices will be given by the Musical Research Club at 4 p. m. Friday on KSD. The program will include: "Suwanee," an arrangement of songs by Stephen Foster, Irene Chambers, soprano; Ottella Bobbett, contralto, and Charlotte Burton Stockton, violinist; "Danse Negre," by Scott, Mrs. Edgar B. Wilki, pianist; "When I Have Sung My Songs," by Charles, Ottella Bobbett; "Ye Who Have Yearned Alone," Tschaikowsky, Charlotte Stockton, violinist; and Nevin's "Venezia," vocal ensemble.

* * *

Mock Convention Program From Oberlin College.

THE climax of Oberlin College's mock Republican national convention skits will be broadcast by the CBS net at 9 p. m. next Saturday. Since 1860, the Oberlin students have held these mock conventions. In the past 18, they "nominated" nine men who were actually nominated later by the real party conventions. The "convention" will be held on the college campus Friday and Saturday.

* * *

Helga Marie, Princess Loewenstein, exiled with her husband from Germany, will be interviewed on the Let's Talk It Over program at 3 p. m. tomorrow on the WJZ chain.



BETTY LOU GERSON,

LEADING lady of KSD's First Nighter program who was married Monday night in Chicago to Joseph T. Ainley, a Chicago radio advertising director. She suceeded June Meredith in the First Nighter series, which was concluded Friday night, and played opposite Don Ameche in many performances. Miss Gerson, who is only 22 years old, has been cast for several NBC dramatic programs that will be carried soon by the WEAF and WJZ networks.

Public Discussions, Informative Talks

TODAY.

Northwestern University faculty discussion—9 a. m. on WGN (720 kc.).

University of Chicago Round Table—10:20 a. m. on WMAQ (670).

News comments from Paris: Pierre de Lanux—10:45 a. m. on CBS net.

Talk on dirigible and airplane developments: Commander Charles E. Rosendahl of the Lakehurst Naval Air Station—11:45 a. m. on KMOX.

"The International Situation:" Robert M. Lovett—12:45 noon on KSD.

Senator W. Warren Barbour, Republican, of New Jersey: "The Resettlement Problem"—8:45 p. m. on CBS net.

MONDAY.

Edgar Mowrer, Geneva correspondent: Talk from Paris on French election results—8:30 a. m. on CBS net.

Senator Daniel O. Hastings, of Delaware: Address before Women's National Republican Club of New York—9:15 a. m. on WEAF net.

Addresses by Norman Hapgood and others at a meeting of the National Trades Union League—5:15 p. m. on WJZ net.

Senator Dennis Chavez, of New Mexico: Address in Public Opinion series—8:45 p. h. on CBS net.

TUESDAY.

You and Your Government: "Regional Governments for Regional Problems:" William B. Munro, professor of History and Government of the California Institute of Technology—5:45 p. m. on WEAF net.

"Senator Borah — the People's Candidate:" Address by Carl Bachman, campaign manager for the Senator—9:15 p. m. on CBS net.

WEDNESDAY.

Former Vice-President Charles G. Dawes: "War or Peace in Europe"—12:15 noon on CBS net.

Postmaster General James A. Farley: "Progress under President Roosevelt," address at Hartford, Conn.—7:30 p. m. on CBS net.

THURSDAY.

Talks by the presidential and vice-presidential nominees at the National Prohibition Party's convention at Niagara Falls, N. Y.—12:45 noon on CBS net.

America's Town Meeting — 7:30 p. m. on WJZ net.

* * *

Former President Herbert Hoover's address on "A Republican Program" at Philadelphia will be carried by the CBS net Thursday night, May 14. His last formal address prior to the Republican national convention will be broadcast by the same chain Thursday night, May 21.

The twice postponed interview with Gov. Alfred M. Landon of Kansas, by H. V. Kaltenborn, is scheduled by the CBS chain again, at 6:30 next Friday evening. Gov. Landon's address to the graduating class of the high school at Attica, Kan., is listed for the night of May 18 on the WJZ chain.

* * *

Gale Page, the singer; Charles Sears, tenor, and Don McNeill and an orchestra will have a program on the

Here and There on the Air

—By J. L. S.

Toscha Seidel, Violinist, to Play On KSD Thursday.

TOSCHA SEIDEL, the violinist, will play on Bing Crosby's program Thursday night, at 8 p. m. on KSD.

An address on "The Martyrdom of Man" by the Very Rev. Mgr. Fulton J. Sheen will be carried by the WJZ net at 9:15 p. m. tomorrow as a feature of a National Catholic School of Social Service program.

The award of the eighth annual Gorgas Memorial prize for the best essay by a high school student on matters pertaining to health will be broadcast by the WEAF net at 12:45 noon Thursday.

A two-way talk between Sir Malcom Campbell, holder of the auto speed record of 301 miles an hour, and Ab Jenkins, holder of 85 American records, is set for 10:30 a. m. tomorrow on the WEAF net. Sir Malcom will speak in London.

* * *

Austrian Wine Festival Description on Net This Morning.

A DESCRIPTION of Austria's "Heurigen," or May Wine Festival, and typical music of the country will come from Vienna at 10:30 this morning on KMOX.

A new CBS program from Chicago, at 2 p. m. today, will feature the Heifetz Russian singers.

Margarethe Bach, a Vienna radio artist, who is in New York, will give her own program of readings from the Bible and poetry at 2:15 p. m. tomorrow on the CBS net.

Wilderness Road, the CBS serial which won the first award of the National Women's Radio Committee for children's programs, has been moved to the 3:45 p. m. period Monday through Friday.

Robert Taylor and Charles Ruggles will be Mary Pickford's guests Tuesday night.

Action by the Federal Communications Commission on the applications of WGN, Chicago; KFI, Los Angeles; WJZ, New York, and WHO, Des Moines, for 500,000 watts power to rival WLW, Cincinnati, probably will be deferred to late in the fall. Whether WSB, Atlanta, and WSM, Nashville, will join the plea for super power still is undetermined.

The final Pittsburgh Symphony concert probably will be that scheduled for May 21. Plans are to resume the concerts in the fall.

June will see the Pickens Sisters on their way to Europe.

Gina Vanni, who sang for a year on Tony Wons' House by the Side of the Road programs, appeared as soloist with the Los Angeles Philharmonic Orchestra under Otto Klemperer's baton on April 16 and 25. She also has been engaged for an operatic performance on the Pacific Coast in the fall.

* * *

Broadcast from Lion Farm May Be Carried By KSD Next Saturday.

A BROADCAST from Charles Gay's lion farm at Elmonte, Cal., is planned for 4 p. m. next Saturday on the WEAF net. Kenneth L. Carpenter, NBC announcer, is supposed to take a portable microphone with Gay and NBC technicians among the lions. The idea, says the press agent, is to let the radio audience listen in on the lions' luncheon. Gay has more than 200 lions of various ages on his farm, and has been raising them since 1919. One of the first lion cubs he raised was the model for the movie screen lion. If the broadcast materializes, it may be on KSD.

Don Carney, "Uncle Don" to the radio audience, will take part in Paul Whiteman's broadcast this evening.

A "Sunday Drivers" program, designed for week-end motorists, will feature Fields and Hall and a novelty orchestra at 3 p. m. today on the WEAF net.

Mabelle Jennings, a Washington correspondent, will have the 5 p. m. Saturday spot on the CBS net for her glimpses of capital life and personalities in addition to her regular program at the same time Tuesdays.

At 1 p. m. Friday, the CBS net will carry the national championship high school debate at Oklahoma City on the question, "Resolved, that the Several States Should Enact Legislation Providing for a Complete System of Medical Care Available to All Citizens at Public Expense."

Edward G. Robinson, the movie actor, is billed for the Hollywood Hotel period Friday night.

* * *

Golden Gloves Broadcast From England Tuesday.

PART of the Golden Gloves finals between British and American boxers will be broadcast from London at 3 p. m. Tuesday on the WJZ chain.

An address by Paul Hoffman, representing the auto manufacturers, will be a feature of a broadcast from the Mid-West Safety Conference at 8 p. m. Wednesday on the WJZ net.

Episodes in the lives of this country's pioneer artists will be dramatized in the Cavalcade period on KMOX at 6 p. m. Wednesday.

Politicians and broadcasters, Martin Codel writes from Washington, are wondering if Father Coughlin, who concluded his regular broad-

Continued on Next Page.



PERCY HEMUS in his weekly role of "judge" in KSD's Court of Human Relations broadcasts at 7:30 Friday nights.

Radio Programs for Today

ON KSD

News Broadcasts—12:30 and 5:20 p. m.

Weather Reports—9:14 p. m.

Baseball Scores — 2:00, 2:30, 3:00 and 5:15 p. m.

Time—At intervals, in breaks between programs.

ST. LOUIS stations broadcast on the following channels: KSD, 550 kc.; W9XPD, 31.6 megacycles or 31,000 kilocycles; KWK, 1350 kc.; KMOX, 1090 kc.; KFUO, 1200 kc.; WEW, 760 kc.; KFUO, 550 kc.; KSD in the WEAF network; KWK in the WJZ network, and KMOX in the CBS chain. W9XPD will broadcast networks and KSD studio programs all day long, except from 9:15 to 10 p. m.

Regular American broadcasts and short-wave programs, scheduled for today, include:

7:00 A. M.—KWK—Children's Hour; Milton Cross, director. WEAF Chain—Mexican Marimba orchestra. CBS Chain—Sunday Morning at Aunt Susan's.
W9XPD (31.6 meg.)—Mexican Marimba orchestra.
7:30 KMOX—Rise and Shine. WEAF Chain and W9XPD (31.6)—Concert ensemble.
7:45 KMOX—University Poetry Reading Contest.
8:00 WEAF—Chain and W9XPD (31.6)—Pulpit of the Air; "The Grace of God," Dr. S. Parkes Cadman, speaker. CBS—Church of the Air., speaker, Dr. J. C. Robbins, Foreign Secretary of American Baptist Foreign Mission Society. KWK—The Southernaires, male quartet. KMOX—Church of the Air. WGN (720)—Concert.
8:30 KMOX—Press news; Beethoven sonata. KWK—Walberg Brown's Ensemble. WIL — Church service. WEAF Chain and W9XPD (31.6)—Music and American Youth Program. KFUO—Pilgrim Church Service, Rev. Doerffler.
8:40 **PHT, Eidhoven (11.73 meg.) — Belgium vs. Holland football game.**
9:00 KMOX—Reflections. WLW (700)—Press News. KWK—Bible Auditorium. WIL—Serenaders. WEAF Chain and W9XPD — Press news; Ward and Muzzy, piano duo. WGN (720)—Northwestern Reviewing stand.

WIL 9-9:30 A. M.

Every Morning
"SUNSHINE SERENADERS"
LET US PUT SUNSHINE
IN YOUR HOME

Adv.

9:05 WEW—"College Church."
9:15 WEAF Chain and W9XPD—Peerless Trio. KWK — Music. KMOX—Travelogue. WEW — Motor Mission.
9:30 WMAQ (670), WOW (590), W9XPD (31.6) — Maj. Bowes' Capitol Family program; Waldo Mayo, conductor and violinist; Joey Nash, tenor; Roy Campbell's orchestra; Three Majors; Nicholas Cosentino, tenor; Helen Alexander, soprano. KMOX—Salt Lake Tabernacle Choir and organ. KWK—Musical Varieties. WJZ Chain—Samovar Serenade. KFUO—Organ recital. WIL—Uncle Ray.
9:45 KWK—Old Philosopher.
10:00 KWK—Amateur program. WIL—Radio Vaudeville Hour. KFUO—Bible Study, Rev. Alfred Doerffler.
10:15 WSW—Motor Mission.
10:30 WEAF Chain and W9XPD (31.6 meg.)—Round Table Discussion. KWK—Radio City Music Hall concert; Symphony Orchestra, soloist, Viola Philo, soprano, and Jan Peerce, tenor.
Tannhauser Overture and Bacchanale Dich Teure Hallie, from "Tannhauser"
Preludes to Acts I and III of "Lohengrin".
Duet from the First Act of "Die Walkeure"
WEW—Musicale. KMOX—"Heurigen," May Wine Festival from Vienna.
10:45 KMOX—Broadcast from Paris by Pierre de Lanux. KFUO—Pilgrim Church service.
10:59 WEAF Chain—Arlington Time signal.
11:00 WEAF Chain and W9XPD—Josef Houti's orchestra. KMOX—Church of the Air. Dr. David de Sola Pool, Rabbi Spanish and Portuguese Synagogue. WIL—King's music.
11:15 WIL—Third Baptist Church.
11:30 KWK—Sunday Forum, Dr. Ralph W. Sockman. Music. KMOX — "Poet's Gold," with David Ross.
11:45 WEAF Chain and W9XPD (31.6 meg.)—Harold Nagle's orchestra. KMOX—Talk, Commander C. E. Rosendahl, of the Lakehurst Naval Air Station.
12:00 Noon KWK—"The Magic Key." America's Spring Music Festival—David Sarnoff, president of the Radio Corporation of America and chairman, National Music Week Committee, speaker; symphony orchestra direction Frank Black; Milton J. Cross, master of ceremonies; soloists, Gladys Swarthout and Mario Chamlee. WEAF Chain and W9XPD (31.6) — Pop Concert. KMOX—"June and Jerry." KFUO—Organ recital. WIL—Songs of Yesteryear.
12:15 KMOX—Book Review. WIL — Broadway Mirror.
12:30 **KSD—PRESS NEWS; Melodeers.** WEAF Chain and W9XPD (31.6)—Peter Absolute, sketch. KMOX—"St. Louis Blues"; Al Roth's orchestra; chorus and soloists. WIL—Musical Merrymakers.
12:45 **KSD — "THE INTERNATIONAL SITUATION," Robert M. Lovett.** KMOX—Russell Brown, singer.
1:00 **KSD—ANNE JAMISON, soprano; Josef Honti's orchestra.** KWK—"While the City Sleeps." KMOX—Musical Matinee. CBS Chain—Howard Barlow's symphony orchestra: Carnival Overture, Dvorak; Die Moldau, Smetana; Islamey, Balakireff; Till Eulenspiegel, Strauss. WGN (720)—The Lamplighter, Jacob Tarpish. WIL—Tuning Around. WJZ Chain—Gilbert Seldes, NBC news broadcaster.
1:15 **KSD—"TENNESSEE," the Song Stylist, and orchestra.** KWK—Joe Venuti's orchestra.
1:30 **KSD—"THE LITTLE RED SCHOOL HOUSE," Prof. Beasley, master of ceremonies.** WEAF Chain and W9XPD (31.6 meg.)—Ed Younger's Mountaineers and soloist. WIL—Guard Your Health, Dr. H. E. Fisher. KMOX—Exploring America With Carveth Wells.
1:45 KWK—Henri Deering, pianist. Treasure Chest. WLW (700)—Marlemont Male Chorus.
2:00 **KSD—BASEBALL SCORES. COMMUNITY FORUM. Terry C. Foster, Washington, D. C., agent for vocational rehabilitation of the United States Office of Education, will discuss Child Health Day, which is being observed nationally by the Children's Bureau of the Department of Labor. Faye Beard of Tulsa, Ok., a crippled girl who won first place in one of Major Bowe's amateur programs, will be a guest. Music will be furnished by Alma Wibbing, soprano, and Mario Silva, pianist. Miss Wibbing's songs will include "A May Morning," by Denza; "Un Bel Di," from "Madame Butterfly"; "Iche Liebe Dich," by Grieg, and "The False Prophet," by John Prindle Scott.** KWK—National Vespers; "When Conscience Outruns Religion." Dr. Harry Emerson Fosdick; male quartet. WIL—Organ music. KMOX—Amateur Hour.
2:15 WIL—Do You Believe in Ghosts?
2:30 **KSD — UP - TO - THE - MINUTE BASEBALL SCORES. SVITHIOD SINGING CLUB, A Capella Choir.** KMOX—Songs of Russia. WEAF Chain (660) and W9XPD (31.6 meg.)—Svithiod Singing Club A Capella Choir. KWK—Senator Fishface and Prof. Figgsbottle. WIL—Petite Musicale.
TFA, Paris (11 meg.)—Opera Comique.
2:59 **KSD—BASEBALL SCORES.**
3:00 KFUO—Shut-in Hour. Prof. J. T. Mueller, Organ music. KMOX—"Melodiana." Bernice Claire, soprano; Oliver Smith, tenor; Abe Lyman's orchestra. KWK—"Roger Williams," sketch and music. WEAF Chain and W9XPD (31.6 meg.)—Sunday Drivers, Fields and Hall. WIL—Matinee Melodies.
RNE (6 meg.), Moscow—News. Questions and Answers.
3:30 KWK—Moody Institute Singers. KMOX—Frank Crumit and Julia Sanderson; Jack Shilkret's orchestra WIL—C. F. Lindsley. WEAF chain and W9XPD (31.6 meg.)—Sigma Alpha Iota Piano program.
DJC Berlin (6 meg.)—A Rhinelander Acquires Manhattan.
3:45 WIL—This Rhythmic Age.
4:00 KFUO—German service, Rev. August Lange. Hymns. KMOX—Phil Spitalny's Girl Orchestra. W9XPD (31.6 meg.), WMAQ (670) WSM (650)—Catholic Hour, "The Tribute of the Will," Rev. Thomas S. Conlon; Medievalist Choir. WIL—Easy Chair. KWK—Canadian Grenadier Guards Band, WGN (720) WLW (700)—National Amateur Night program. Ray Perkins, master of ceremonies.
4:15 WIL—Twenty Fingers on the Keys.
4:30 **KSD—"THE PEPPER-UPPERS"; Alexis and Band; Sugar, singing comedienne, and her Boy Friends, vocal trio; comedy sketches.** KMOX—Smiling Ed McConnell. WIL—The Octavians. KWK—Benny Ford's Varieties. W9XPD (31.6 meg.) and WEAF Chain—Benno Rabinoff.
4:45 KMOX—Voice of Experience. WIL—Bits of Musical Comedy.

Continued on Next Page.

TONIGHT
Dusolina Giannini
Soprano
WITH THE
FORD SUNDAY EVENING HOUR
SYMPHONY ORCHESTRA OF SEVENTY AND MIXED CHORUS
Conducted by
VICTOR KOLAR
7 to 8 o'Clock C. S. T.
KMOX
Coast-to-Coast Columbia Network

Hollis E. Suits
Family Laundry
Better and Cheaper Than Home Laundering
1517 CLARK CEntral 8177

RADIO TENOR TO SING AT METROPOLITAN



GEORGE RASELY,

TENOR, born in St. Louis, whose long career in concert and broadcasting has resulted in an engagement with the Metropolitan Opera Company. He will make his debut at the "Met" in the opening week of its popular season which will begin May 11. He has been cast for a role in Smetana's "The Bartered Bride."

FCC Decides Case Affecting KSD's Petition

Denial of KFUO'S Application for Time on 640 Kc. Expected to Clear Way for a Hearing on KSD's plea for Full Time on 550.

A DECISION that is interpreted as clearing the way for consideration of KSD's application for full time on its 550 kilocycle channel was handed down Friday in Washington by the Federal Communications Commission. The decision denied all applications for time on the 640 kilocycle frequency, including that of KFUO, St. Louis, except one of a new station in Portland, Me., for day time.

In the summer of 1934, KFUO applied for a change from 550 kc., which it shares with KSD, to 640 kc., a clear channel assigned to KFI, Los Angeles.

When KSD applied for full time on 550 kc., the KFUO petition for 640 blocked consideration. As long as the 640 kc. case was pending before the commission no action on KSD's application, even the setting of a date for a hearing, could be taken.

Now that the commission has decided the status of the 640 kc. channel, it is taken for granted that KSD's application for full time will be considered, that a hearing date will be set, and that arguments can be presented in behalf of KSD's position, that the service to listeners that it has rendered, and the much fuller service that it is prepared to give, entitle it to full use of the 550 kc. frequency.

At present KFI is using 50,000 watts power on 640 kc. But it has applied for a license to increase power to 500,000 watts.

* * *

Gladys Swarthout And Mario Chamlee Sing at Noon Today.

GLADYS SWARTHOUT of the Metropolitan Opera, and Mario Chamlee, the tenor, will sing in the Magic Key period at 12 o'clock noon this afternoon on KWK.

Lefty Gomez, pitcher for the New York Yankees, is billed for an interview on the Pageant of Youth program at 10 a. m. today on the WJZ net.

A radio pageant depicting the founding of Rhode Island 300 years ago and the part played therein by Roger Williams is planned at 3 p. m. today on the WJZ net.

An ensemble of 225 pianists playing 125 pianos may be heard in a broadcast from the Indianapolis Music Festival at 3:30 p. m. today on the WEAF net.

TONIGHT
GATHER UP YOUR
OLD GOLD AND SILVER
Don't sell your gold and silver for less than Sparber pays.
Your Gold Jewelry will be bought on the basis of
3 VALUES at SPARBER'S
1. Gold Value.
2. Beauty Value.
3. Antique Value.
We recently paid the following high prices for the articles listed below:
GOLD MESH BAG — — — WE PAID $113.50
One lot of RINGS, PINS, WATCH CASE and CHAIN — — — WE PAID $93.00
One lot DENTAL GOLD — — — — WE PAID $67.60
GOLD CHAIN — — — WE PAID $46.00
GOLD WATCH — — — WE PAID $69.00
GOLD WEDDING RING — — — — WE PAID $12.60
Don't let anyone tell you that plated articles are worthless—bring them to Sparber's—they are valuable—let Sparber segregate your jewelry and offer you more money. Bring Watches, Rings, Pins, Dental Gold, False Teeth—ANYTHING that glitters, white or yellow, any color—any condition, sometimes the dingiest articles prove to be pure 18-K Gold. EVERYTHING has a value whether it's gold, silver or plated.
We pay highest market value for Diamonds. Full value for pawn tickets.
Estimates cheerfully given free — without obligation.
H. SPARBER & CO.
St. Louis' Largest Gold Dealers
106 N. 7th St.

Full Coverage by Networks Of the Conventions Planned

'Pause Interpreter' Will Be One of Innovations—Noted Announcers and News and Political Commentators Engaged by WEAF, WJZ, CBS and Mutual Chains.

COMPLETE plans for covering the Republican National Convention in Cleveland by the WEAF and WJZ networks, announced by the NBC, include the definite appointment of Walter Lippmann, Dorothy Thompson, William Hard, Graham McNamee, Lowell Thomas, Edwin C. Hill as announcers and commentators.

Among innovations will be the "pause-interpreter," who, with a microphone beside him, will be seated on the speaker's platform. His job will be similar to that of the football announcer who explains what is going on during "time out" in a game. While delegates themselves are still wondering what question of procedure has halted action temporarily, the radio audience will be hearing the story from the "pause interpreter."

The NBC will operate from five pickup points — the floor, the speaker's stand, the "pause interpretor," the announcers' booth in the proscenium arch and a special studio on the balcony floor for interviews with political leaders and visitors.

Contrast With 1924.

FOR the first time, there will be a microphone on the floor of the hall for each delegation. These microphones will be under the direct control of the permanent chairman through a panel board on the speakers' rostrum. This will permit the chairman, the spectators and the radio audience to hear details of the convention proceedings.

The work of the political experts will be supplemented by NBC staff announcers, including Bennett Grauer, George Hicks and Tom Manning, who will give listeners pictures of the proceedings on the convention floor and of the activities of party leaders behind the scenes.

Graham McNamee became famous as a radio personality during the first broadcasts from a national political convention, the Republican meeting of 1924, which also was held in Cleveland. There were no floor pickups in that series of broadcasts. The announcers reported the voting, described the proceedings and even read speeches after they had been delivered. Only 18 stations in the East and Middle West were linked for the 1924 conventions. Ninety-six stations in two NBC coast-to-coast networks will broadcast the political meetings this year, as well as about 100 in the CBS Chain and 10 odd in the Mutual net.

Other Chains' Plans.

THE committee on arrangements has revised the usual schedule so that the keynote speech and important sessions will be at night, instead of in the daytime as heretofore.

Robert Trout, known as the "presidential announcer"; Ted Husing; H. V. Kaltenborn and Mabelle Jennings, a Washington columnist, will be among the CBS network's convention announcers. This chain also has invited Henry L. Mencken, Frank R. Kent, Paul Mallon, Mark Sullivan and other political writers to act as commentators. CBS net plans for microphones and studios at the conventions are similar to those announced by the NBC.

Quinn Ryan, Gabriel Heater, Arthur Sears Henning and Arthur M. Evans will head the convention announcing staff for the Mutual network, which includes WGN, Chicago; WLW, Cincinnati, and WOR, Newark. Hitherto WGN has covered the conventions independently.

Re-enacting of important episodes at the national conventions will be a feature of March of Time

Continued on Next Page.



Underwood and Underwood Photo.

DOROTHY THOMPSON,

COLUMNIST for the Post-Dispatch, who will be one of the NBC networks' commentators for broadcasts from the national Democratic and Republican conventions that will be heard on KSD.

Tibbett Sings Tonight on Station KSD

LAWRENCE TIBBETT will be the soloist with Erno Rapee's symphony orchestra at 8 o'clock tonight on KSD, and Dusolina Giannini, with Victor Kolar's orchestra at 7 p. m. on KMOX. The Radio City concert at 10:30 a. m. today on KWK will be devoted to music from Wagner's operas.

With the New York Philharmonic Orchestra's broadcasts concluded last Sunday, the CBS network will substitute from 1 to 2 o'clock this afternoon the first of a series of Sunday concerts by a symphony orchestra conducted by Howard Barlow and entitled "Everybody's Music." KMOX has not scheduled this concert, so listeners will have to tune distant stations for it. WHAS (820), WCAU (1170), WOWO (1160) or KMBC (950) may carry it. WABC (660), New York, carries all CBS net programs.

Listeners who have heard the Philadelphia Symphony Orchestra playing in network broadcasts will be able to hear the orchestra as it sounds in the concert hall with Leopold Stokowski's directing next Saturday night, May 9, when it will play in the Municipal Auditorium in St. Louis. Stokowski and the orchestra are making a country-wide tour in a special train, playing in the larger cities. A special program, entitled "Highlights on Stokowski and His Program," by Emerelda Mayes, will be broadcast by KSD at 4:30 Wednesday afternoon.

Except for the Barlow concert and a French trio concert at 12 noon on the CBS net, today's radio concert schedule is the same as for last Sunday.

Richard Crooks will sing in KSD's concert at 6:30 tomorrow evening.

Tuesday evening, at 7:30, Frank Black's string symphony concert series will begin on the WJZ net and KWK. A new American work, Mortimer Wilson's Concerto Grosso for String Quartet and String Orchestra, will be featured.

Wednesday, the Curtis symphony will give its final concert of the season at 2 p. m. on the CBS net, and Lily Pons will sing at 7 p. m. on KMOX.

Thursday, at 6:30 p. m., KWK will carry another concert by the Pittsburgh Symphony Orchestra and Reed Kennedy, baritone.

Friday there will be a Music Guild concert at 7 p. m. on KWK.

Saturday there will be a Cincin-

Continued on Next Page.



Forget Your Aerial With
RADIO CONTROL
Priced Only— $1.00

¶ This amazing little three-purpose device plugs in your light socket and first does away with yards and yards of outside aerial wire, guy wires and poles. Second, eliminates most noises caused by man-made static. Third, it also makes your old set more selective for separating stations, due to a special built-in wave trap.

Radios—Eighth Floor

FAMOUS-BARR CO.
OPERATED BY THE MAY DEPT. STORES CO.
We Give and Redeem Eagle Stamps—Few Restricted Articles Excepted

etworks
ons Planned



derwood and Underwood Photo.

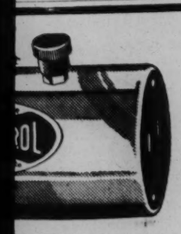
ROTHY THOMPSON,
UMNIST for the
st-Dispatch, who will be
the NBC networks' com-
rs for broadcasts from the
l Democratic and Republi-
ventions that will be heard
D.

bett Sings
Tonight on
Station KSD

RENCE TIBBETT will be
soloist with Erno Rapee's
phony orchestra at 8 o'clock
on KSD, and Dusolina Gian-
ith Victor Kolar's orchestra
m. on KMOX. The Radio
ncert at 10:30 a. m. today
K will be devoted to music
Wagner's operas.
the New York Philharmonic
ra's broadcasts concluded
nday, the CBS network will
ute from 1 to 2 o'clock this
on the first of a series of
concerts by a symphony or-
conducted by Howard Bar-
d entitled "Everybody's Mu-
KMOX has not scheduled this
, so listeners will have to
stant stations for it. WHAS
WCAU (1170), WOWO (1160)
C (950) may carry it. WABC
New York, carries all CBS
ograms.
ners who have heard the
delphia Symphony Orchestra
ying in network broadcasts will
e able to hear the orchestra as it
ounds in the concert hall with Leo-
ld Stokowski's directing next Sat-
night, May 9, when it will
n the Municipal Auditorium
Louis. Stokowski and the
ra are making a country-
our in a special train, playing
larger cities. A special pro-
entitled "Highlights on Sto-
and His Program," by Ed-
a Mayes, will be broadcast
D at 4:30 Wednesday after-

pt for the Barlow concert
French trio concert at 12
n the CBS net, today's radio
schedule is the same as for
nday.
ard Crooks will sing in
D's concert at 6:30 tomorrow
g.
day evening, at 7:30, Frank
string symphony concert se-
ll begin on the WJZ net and
A new American work, Mor-
Wilson's Concerto Grosso for
Quartet and String Orches-
ll be featured.
nesday, the Curtis symphony
ve its final concert of the
at 2 p. m. on the CBS net,
ly Pons will sing at 7 p. m.
OX.
sday, at 6:30 p. m., KWK will
another concert by the Pitts-
Symphony Orchestra and
Kennedy, baritone.
y there will be a Music Guild
at 7 p. m. on KWK.
rday there will be a Cincin-

Continued on Next Page.



l With
NTROL



device plugs in your
th yards and yards of
poles. Second, elimi-
nade static. Third, it
ective for separating
wave trap.
Radios—Eighth Floor

RR CO.
PT. STORES CO.
Restricted Articles Excepted

Varied Programs On Short Waves For This Week

BEETHOVEN'S Ninth Symphony will be broadcast at 5 p. m. Friday by DJC, Berlin, 6.02 megacycles.

Another DJC broadcast, at the same time Tuesday, will bring part of the opera, "Celeste," written by Ernest Gunther von Hunefeld, who accompanied Capt. Kohl and Fitzmaurice on the East-West flight over the Atlantic ocean in April, 1928.

An "Empire Magazine" program will be broadcast from London at 1 p. m. Saturday by GSD, 11.75 meg., and GSC, 9.58 meg.

RNE, Moscow, at 3 p. m. Friday, will broadcast a program covering Soviet radio development to date.

Previews of the Olympic games may be heard on DJD, 11.77 meg., at 8:15 p. m. Saturdays.

The Golden Gloves boxing matches in London will be covered at 5 p. m. Tuesday by the British short wave stations and again at 9 p. m. the same day. The French station on 12.22 meg, is reported as coming in strongly between midnight and 2 a. m.

At 3 a. m. JVM's broadcasts from Tokio, Japan, may be tuned on 19.74 meg.

France is broadcasting programs from leading theaters in Paris on 11.71 meg.

ORK, at Brussels, Belgium, is reported carrying varied and good programs on 10.33 meg. from 1:30 to 3 p. m.

* * *

The Girl Alone serial may be heard on YMAQ (9670 kc.), at 9 a. m. daily except Saturday and Sunday. Happy Jack Turner, singer and pianist, is billed on YMAQ at 9:15 p. m Monday through Friday.

* * *

Full Coverage Of Conventions By Radio Planned

Continued From Preceding Page.

broadcasts throughout the sessions. Ed Jerome, known for his impersonations of Emperor Haile Selassie of Ethiopia, will play the role of Senator Borah in the dramatizations, while Alfred M. Landon will be impersonated by Parker Fennelly, who played in the Stebbins Brothers' radio programs, and Col. Frank Knox by John McIntire.

* * *

Here and There On the Air

Continued From Preceding Page.

casts last Sunday, will go on the air before Oct. 22, when he has arranged to resume his talks on his own hook-up of about 30 stations. It is possible that he may speak occasionally on one of the national networks. His recent 26-week Sunday radio campaign cost him about $210,000 for station time and wires connecting the stations which extended to the Pacific Coast.

* * *

Jean Hersholt, the movie actor starred in "The Country Doctor," will play the leading role in Charles Klein's play, "The Music Master," in the Radio Theater tomorrow night on KMOX.

Kate Smith will observe her fifth anniversary on the air, at 5:30 Tuesday evening on KMOX.

H. V. Kaltenborn, the CBS news commentator, will begin another series on the CBS net at 5 p. m. Thursday.

William Meader, the organist, has been added to the Lavender and Old cast, which has shifted to the WJZ net and KWK, at 6:30 p. m. Wednesdays.

Beatrice Lillie is still featured with Walter Woolf King and Lennie Hayton's orchestra at 6 p. m. Fridays on the CBS net.

Willard Robison and his Deep River Orchestra will play "Chantez la Baz," "Long Gone" and "St. Louis Blues," all by W. C. Handy, as well as William Grant Still's symphonic suite, "Africa," at 8:45 p. m. Tuesday on the CBS net.

Concerts by the Manhattan Guardsmen's Brass Band are scheduled on the WEAF net at 3:30 Tuesdays.

* * *

Tibbett Sings Tonight on KSD.

Continued From Preceding Page.

nati symphony concert on KMOX and the CBS net at 9 a. m.; an hour's concert by the Olivet symphony orchestra and choir, an outstanding college musical organization, at 12 noon on the WEAF net; a piano recital by Henri Deering at 6 p. m. on KWK, and the first of the "pop" concerts by the Boston Symphony Orchestra at 6:30 p. m. on the WJZ net and KWK.

Shandor, the Gypsy violinist, is scheduled on KWK at 9:15 tonight and at 10 p. m. Monday through Friday.

Mischa Elman, the violinist, will play with Victor Kolar's symphony orchestra next Sunday night.

* * *

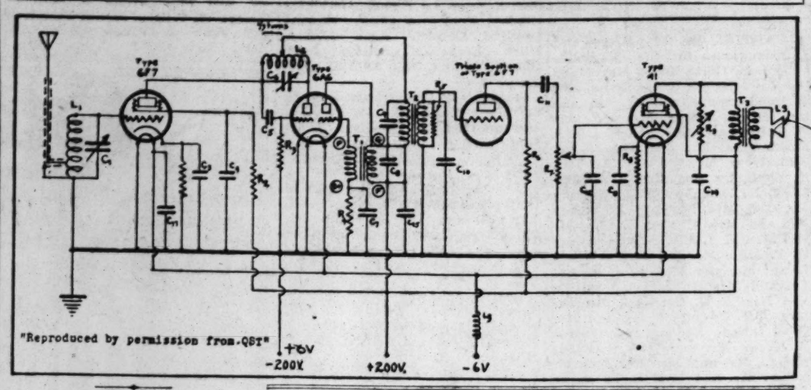
Noted Auto Racers in London-New York Talk on KSD Tomorrow.

A BROADCAST at 10:30 tomorrow morning on KSD will include an address by Police Commissioner Lewis J. Valentine, of New York, and a two-way conversation between Sir Malcolm Campbell, holder of the auto speed record of 301 miles per hour, speaking in London, and Ab Jenkins, American holder of 85 auto records, speaking in New York.

* * *

The part which the 200-inch lens for the telescope on Mount Wilson, Cal., will play in astronomy will be described by Dr. Walter S. Adams, director of the observatory, at 8:45 p. m. Wednesday on the CBS net.

Another Ultra Short Wave Set



New Set Built To Tune W9XPD Has Good Tone

A RADIO SET for tuning the ten to five meters band, including W9XPD, the Post-Dispatch's ultra short wave station on 31,600 kilocycles, has been constructed around the accompanying circuit in the radio service shops of the David Ranken Jr. School of Mechanical Trades. It was built by Edwin Nissen, who operates W9PXZ, and Louis Fleschner Jr. W9WAE.

The set is of the super regenerative type, but tunes easily and gives excellent quality if good audio transformers and speaker are used. As constructed, it has a small dynamic speaker in the front panel.

Explaining the circuit, John C. Sampson, radio instructor at the Ranken Trades School, says: "For reception of stations on such high frequencies as W9XPD uses, super regeneration has certain advantages. First, super regeneration can be made to amplify a weak signal from an aerial two or three thousand times between five and ten meters, whereas an ordinary tuned radio frequency arrangement might amplify it four or five times.

"Also, super regeneration broadens the tuning so as to allow a band width of about 100 kilocycles when tuned to any station in this band. There is a tremendous spread of frequencies from ten to five meters. At ten meters, the frequency is 30,000 kilocycles and at five meters increases to 60,000. So such a receiver can be tuned through a total of 30,000 kilocycles. Compare this with the range of the broadcast band from KSD's 550 kilocycles to 1500 kilocycles, a spread of only about 1000 kilocycles. So it is apparent that the tuning ratio between the ten-to-five meter band and the broadcast band is as 30 to 1, giving 30 times as wide a coverage.

"Technically, this means that difficulties encountered in tuning the broadcast band become many times greater in the ultra high frequency band. So we come to a third asset of super regeneration, and that is stability. By this is meant the ability of a set to tune to the frequency of a station and remain tuned to that particular frequency.

"The audio part of this set may be built to suit a listener's ideas. But the special audio transformer used to couple the plate of the detector to the first audio tube is of a special kind, which may be ordered under the number T-7574, and has static shield between the primary and secondary windings. Use of such a transformer is essential to eliminate from the audio system the high frequency generated by the oscillator. An audio amplifier can not successfully amplify audio frequency if radio frequency also is being forced through it. The construction of the super regenerative detector used in this set is worth noting.

"The detector tube is mounted horizontally to make the leads to it from the tuned tank circuit as short as possible. The variable condenser that tunes this tank circuit is coupled to the knob on the front of the panel with an insulating shaft, to prevent body capacity from having detuning effects.

"The R. F. tuning condenser is at ground potential, so it is unnecessary to place this shaft back of the panel.

"The audio transformer with the static shield is located at the extreme left rear corner of the chassis, as far away from the power transformer as possible. If this transformer is placed too close to the power transformer, a hum will develop, due to the great amplification, that can not be filtered out."

A list of parts and construction details for this set will be published later.

The circuit is published with the permission of Q. S. T., the magazine of the American Radio Relay League, whose headquarters are in Hartford, Conn.

* * *

Radio Guild To Perform "Pippa Passes."

A PERFORMANCE of Robert Browning's "Pippa Passes" by the Radio Guild is billed at 2:30 p. m. Thursday on the WJZ net as part of the observance on both sides of the Atlantic of the 124th anniversary of the poet's birth. The adaptation for the broadcast was written by Eunice Howard, an NBC actress, who will play and sing the principal role. Celia Branz, contralto, Florence Malone and other NBC actors and singers will be in the cast. Josef Stopak will conduct an organ, strings and harp ensemble in the musical interludes and for the background effects.

* * *

Winners of the Pulitzer prizes for journalism and literature will be interviewed at 3:15 p. m. Tuesday on the CBS net.

GOING ABROAD



MORTON DOWNEY,

TENOR, who will sing on Paul Whiteman's program tonight as his last broadcast performance in this country before he sails for a tour of Europe.

Radio Programs For Today

Continued From Preceding Page.

5:00 KSD—MARIE GOLUB, violinist. KMOX — Eddie Cantor, comedian; Parkyakarkus; Jimmy Wallington and orchestra. WIL — Bargain Matinee. KWK—Jack Benny, Mary Livingston, Johnny Green's orchestra and Kenny Baker, tenor. W9XPD (31.6 meg.) and WEAF Chain—"K-7," sketch.
5:15 KSD—DAILY DOUBLE BASEBALL SCORES.
5:20 KSD—PRESS NEWS.
5:25 KSD — "THE LISTENING POST."
5:30 KSD — FIRESIDE RECITAL; Richard Nilson, basso; Willie Morris, soprano; Frank St. Leger, composer, CBS Chain — Phil Baker; Hal Kemp's orchestra. Try WCCO (810), or KMBC (950). KWK—Believe It or Not, Ripley; Harriette Hilliard, vocalist; Ozzie Nelson's orchestra. WLW (700)—Showdown revue. WIL—Symphony Ensemble. WBBM (770)—Adele Starr, song stylist. KMOX—Travelogue.
5:45 KSD—SUNSET DREAMS; MORIN SISTERS AND THE RANCH BOYS. KMOX—Three Brown Bears.
5:50 GSD (11.7 meg.), London—Service from St. Richard's Church.
6:00 KSD — MAJ. BOWES' AMATEUR HOUR. KMOX—Benefit by Labor Chest of A. F. of L. with Symphony Orchestra. KWK—Sport Review. WIL—Stamp Collectors' program. PCJ — Eindhoven (9.59 meg.) — Special Broadcast.
6:15 KWK—Bonke Carter. WGN (720)—String ensemble. WIL—Country Church of Hollywood.
6:30 KWK—Echoes From the Orchestra Pit; Emil Polak"s orchestra and soloists. WIL — Sport Summary. KMOX—"World Dances," Lud Gluskin's orchestra. YV2BC Caracas (5.8 meg.) — Dance Music.
6:45 WIL—Dramatized Bible Stories.
7:00 KSD—MANHATTAN MERRY-GO-ROUND; Rachel Carlay, Rodney McLellan, tenor; Men About Town Trio; Andy Sanella's orchestra. KMOX—Soloist, Dusolina Giannini, soprano, and Victor Kolar's Symphony orchestra. Overture to "La Gazza Ladra" — — — — Rossini Casta Diva from "Norma" — — — — Bellini In the Village from "Poetic Scenes" — — — Godard Minuet in G — — — — Beethoven Slovakian Rhapsody — — Kolar Song of Songs — — — — — — In Mezzo Al Mar — — — Sodero Sweet Genevieve — — — Tucker Gold and Silver — — Lehar KWK—Jack Hylton's Revue; Pat O'Malley, tenor, and Alex Templeton, blind pianist. WIL—Armand Buisseret's orchestra.
7:30 KSD—ALBUM OF FAMILIAR MUSIC; Frank Munn, tenor; Lucy Monroe, soprano; Bertrand Hirsch, violinist; Haenschen's concert orchestra. KWK — Walter Winchell. WIL — King's Music. DJC (6.02 meg.), Berlin — "Don Juan," a symphonic poem.
7:45 KWK — Paul Whiteman's Musical Varieties; The Collegians, trio; Roy Bargy, Bob Lawrence, Ramona and other soloists. WIL—Young Artist's series.
8:00 KSD — SYMPHONY ORCHESTRA, Erno Rapee, conducting. Soloist, Lawrence Tibbett, baritone. Two Preludes — — — — — —Bach "Valentine's Air," from "Faust" — — — — — Gounod "None But the Lonely Heart" — — — — Tschaikowsky "The Song of the Flea" — — — — Moussorgsky "Traeume" — — — — Wagner Slavonic Dance, No. 1, in G Minor — — — — — Dvorak "The Sorcerer's Apprentice," Dukas "Die Walkuere"; "Wotan's Farewell" and "Magic Fire Scene"—Wagner WGN (720)—Melody Men. CBS Chain—Ghost Story. "Terror by Night." WIL — Pilgrim Baptist Church. KMOX—"House of a Thousand Eyes."
8:30 KMOX—Pray and Baum, piano duo. KWK—Judy and the Jesters. WIL—Swinging Syncopations. WLW (700)—Follies.
8:45 WIL — Rhythm Makers. KWK — Dreams of Long Ago. KMOX — "Resettlement Program," Senator W. Barbour.
9:00 KSD — TODAY'S SPORTS WITH STOCKTON AND CONZELMAN. KMOX—Hot Dates in History. KWK —Ray Dady, news commentator. WIL—Armand Buisseret's orchestra.
9:10 KSD—"MUSICAL C O C K TAIL"; Weather Report.
9:15 KWK — Shandor, the violinist. KMOX— Musical Moments. KFUO —Message, "True Joy." Prof. Martin S. Sommer. Music. WIL — Postal Oddities. WGN (720) — Freddy Martin's orchestra.
9:30 KWK—Happy Valley Folk. WJZ Chain—El Chico Spanish Revue. WIL—Hollywood Chatter. WBBM (770)—Abe Lyman's orchestra. KMOX—Happy Herb. W9XPD (31.6 meg.)—Press news; Ted Lewis' orchestra.
9:45 KMOX—Joey Nash's orchestra. KWK—Tom Collins, singer. WIL —Townsend and McMahell.
10:00 KWK—Earl Hine's orchestra. KMOX —Frank Dailly's orchestra. WIL— Dance Music. WBBM (770) — Frank Dailly's orchestra.
10:15 KSD—FREDDIE BERGIN'S ORCHESTRA. WIL—Slumber music.
10:30 KSD — SAMMY KAYE'S ORCHESTRA. KMOX—Henry Halstead's orchestra. KWK—Carl Ravazza's Orchestra. WIL—Ghost stories. WGN (720)—Ted Weem's Orchestra.
10:45 KMOX—Buddy Fisher's Orchestra. WIL—Victory Singers.
11:00 KSD — JESSE HAWKINS' ORCHESTRA. KWK—Press News. KMOX—Courier; Phillip Crane, organist. WIL —Rhythmic Moments.

* * *

Edison's Life Subject of Special Broadcast.

THOMAS A. EDISON'S pioneering in invention will be commemorated at 6:30 this evening by a CBS network broadcast from his birthplace at Milan, O. The program will originate in the home of Miss Marietta Wadsworth, a second cousin of Edison, who owns the house in which he was born. It will include a talk by Anning S. Prall, chairman of the Federal Communications Commission, tributes to the inventor by relatives and friends and music by a Chicago concert orchestra.

"The Boy Edison," a serial based on Edison's boyhood, will be carried by the CBS net at 12:45 noon Fridays, starting May 15. Joeffrey Bryant, who played in "She Loves Me Not" and "Ceiling Zero," will impersonate Edison.

"The Edison Pioneers" will be the title of a series, depicting episodes in the progress of the inventor and his assistants toward perfection of important inventions, that will be broadcast by the WJZ net at 1 p. m. Wednesdays, May 6 to June 10. These programs have been arranged by the Thomas Alva Edison Foundation.

* * *

Professor Einstein, 200-Piece Orchestra, on A. F. of L. Program.

PROF. ALBERT EINSTEIN, and William Green, president, and Matthew Will, secretary, of the A. F. of L., will speak briefly during a broadcast at 6 p. m. today on the CBS net from a mass meeting in New York for the benefit of the labor chest of the federation. Two widely known Protestant and Catholic clergymen also will speak. A 200-piece orchestra led by Frederick Stock, conductor of the Chicago Symphony Orchestra, will play as many of the following pieces as time will permit: the overture to Wagner's "Rienzi," the second movement of Beethoven's "Erocia" symphony, a funeral march in memory of martyrs in Europe and the Scherzo from Mendelssohn's "Midsummer Night's Dream" music.

Maj. Edward Bowes will act as master of ceremonies, and Admiral Carey T. Grayson, national head of the Red Cross, will speak, during a broadcast in aid of tornado and flood sufferers that will be carried by the WJZ, WEAF, CBS and Mutual networks at 9 p. m. Thursday. The program will include music by some of the best known orchestras.

A preview of New York's international stamp collectors' show will be broadcast Thursday afternoon. The opening ceremonies will be covered Saturday, including talks by Postmaster-General Farley, Mayor La Guardia of New York and Gov. Lehman. A third broadcast will come from a banquet of stamp collectors at which Amelia Earhart, the aviatrix, is to speak.

"Happy Herb" Hayworth, former vaudeville entertainer, who has been featured by WOWO, Fort Wayne, Ind., for the past five years, will have his own programs on KMOX at 9:30 p. m. daily except Monday and Friday, starting today.

* * *

Network News, Studio Gossip.

BOB BURNS, who is starred with Bing Crosby Thursday nights on KSD, and Phil Duey, the baritone of the Tuesday night Leo Reisman program, have been offered roles in "The Village Oracle," a Hollywood production. Burns declined because of other film and radio work. . . . When Beatrice Lillie ends her current radio appearances, her program probably will be changed to present a dance orchestra, Lyn Murray's chorus and a girl singer. . . . Tex O'Reilly, the adventurer, who had a program on WLW, may return to the air on one of the big networks. . . . Howard Price, tenor, with KSD's Gypsies, and Phil Regan of Ken Murray's show, are among the few featured radio singers who will carry on through the summer. . . . Singing Sam and the Voice of Experience are expected to switch from the CBS chain to the WEAF or WJZ net in June. . . . Jack Oakie is likely to head a radio show from the Pacific Coast in the fall. . . . The Revelers Quartet, having been engaged for Freddie Rich's program, may postpone their trip to Europe indefinitely. . . . Two members of the KMOX staff—Georgia Irwin, singer, and Del King, announcer, were married late last month. . . . Edward McHugh, the Gospel Singer, will sail after his June 20 broadcast to visit his birthplace in Dundee, Scotland, for the first time in 24 years.

KIRKWOOD

MRS. ARTHUR S. GILSON, 639 East Jefferson avenue, entertained at a tea Tuesday afternoon in honor of her mother-in-law, Mrs. Arthur S. Gilson Sr., of Portland, Me., who is visiting her. The guests invited to meet Mrs. Gilson were wives of members of the Washington University faculty.

Serving at the tea table, which was decorated in green and white with a centerpiece of spring flowers, were Mrs. John Jordan, Mrs. Herbert Golterman, Mrs. William Hedges, Mrs. Paul Rutledge and Mrs. Milton Vose of Clayton.

Miss Mary Alice Woodruff, daughter of Lieut. Col. and Mrs. William S. Woodruff of Shreveport, La., formerly of Kirkwood, was married Saturday, April 18, at a military ceremony to Lieut. Frank Carter Norvell of Barksdale Field, Shreveport. The wedding took place at 5:30 o'clock in the afternoon at St. Mark's Episcopal Church, the Rev. Dr. James Owens and the Rev. Anson Stokes officiating.

Mrs. William Perry Douglass of Cincinnati, O., sister of the bride and daughter-in-law of Mr. and Mrs. Stephen A. Douglass of Kirkwood, was the matron of honor. Her gown was of peach colored mousseline de soie, and she wore a large picture hat trimmed in forget-me-nots and carried an arm bouquet of yellow daisies and blue delphinium. The bride was gowned in white satin made with a deep collar of point lace. Her veil was attached to a Juliet cap trimmed with orange blossoms, and she carried white roses and lilies-of-the-valley.

Lieut. Stephens Mack of Barksdale Field was best man. The four ushers who formed the traditional arch of sabers as the bride and bridegroom left the church were Barksdale officers, Lieut. Robert Worden, Lieut. Felix Vidal, Lieut. Paul Bunker and Lieut. William Wise.

After the ceremony a reception was held at the Woodruff home for members of the bridal party, the families and close friends. In accordance with army tradition the bride cut the cake with the bridegroom's saber. After a honeymoon they will live at Barksdale Field.

Mrs. Frederick R. Scott of Richmond, Va., was the guest last weekend of Mr. and Mrs. John H. Jordan, 235 East Jefferson avenue. She was on her way to attend the National Convention of the Young Women's Christian Association in Colorado Springs, Colo.

Mr. and Mrs. Joseph R. Thompson, 330 West Lockwood avenue, were host and hostess at a picnic last Sunday at their cabin near House Springs, Mo.

Mrs. Gordon P. Henderson, 135 West Adams avenue, and Mrs. George P. Gamble, 428 North Taylor avenue, spent last week-end at the Training Camp for Girl Scout leaders in the Ozarks.

Mr. and Mrs. Mead McArdle of Webster Groves entertained Kirkwood friends at a buffet supper Friday evening.

Mrs. C. C. Lockett, 304 West Argonne drive, has been visiting her daughter, Miss Elizabeth Lockett, at Sweetbriar College, Sweetbriar, Va.

Mrs. Lela F. Huey and her son, Charles Huey of Oklahoma City, Ok., arrived recently to visit the former's sister, Mrs. I. G. McGaghey of Osage Hills. Mr. Huey remained only a short time before going East to spend his vacation and is expected home this week-end.

Mr. and Mrs. Percy Phillips, formerly of 303 Way avenue, Kirkwood, are living at 694 Oakwood avenue, Webster Groves.

Miss Ellen Kane, daughter of Mrs. W. P. Kane of North Kirkwood road, was married recently to James Curtin of Brooklyn, N. Y., at 7:15 a. m. at St. Peter's Church, Father A. E. Westhoff officiating. White spring flowers and greenery formed a background for the ceremony.

The bride was gowned in a blue suit trimmed with blue fox and wore hat and shoes to match. Her flowers were a corsage of Joanna Hill roses. Her sister-in-law, Mrs. Joseph Kane, who was her only attendant, wore a gray suit with blue hat and shoes and a corsage of talisman roses.

Mr. Curtin had as best man Joseph Kane, brother of the bride. After a wedding breakfast for members of the immediate families the young couple left for a honeymoon in Chicago and will go from there to New York to live.

At the meeting of the Study Hour Club Tuesday at the home of Mrs. A. W. Sanders, 115 East Woodbine avenue, Mrs. George Jackman spoke on "The Poetry of Robert Frost."

Mrs. Charles O. Eames of South Geyer road was hostess to her sewing club at luncheon Tuesday at her home.

Mrs. Nelson Cady of Manchester road entertained her bridge club at luncheon Tuesday.

PERMANENTS



Spiral or Croquignole Complete with Shampoo, Set and Trim — $1
Oil Reconditioning Wave Complete $10.00 value — $2.50
All Other Beauty Services at Special Low Rates.
ST. LOUIS ACADEMY OF BEAUTY CULTURE
520 St. Charles
CHestnut 8578

Heads Daughters Of Union Veterans



MRS. EMMA FILKEL, *recently elected president of Elizabeth Turner Tent No. 4, Daughters of the Union Veterans of the Civil War.*

SORORITIES and FRATERNITIES

THE national first vice-president of Phi Mu, Mrs. Ellwood Rasmussen of Cleveland, O., will be the guest of the St. Louis alumnae chapter of her sorority tomorrow evening at a dinner at the home of Mrs. Wesley W. Wedemeyer, 7417 Delmar boulevard. The hostess group includes: Mrs. John Radford, Mrs. Ray Williams, Mrs. Stephen Wolff, Mrs. John Willcuts, Mrs. Harold P. Cowdin, Miss Martha Louise Henning, Miss Rosemary Derby and Miss Dorothy Conzelman.

Mrs. Howard Burt, who has been appointed Marshal for the national convention of Kappa Kappa Gamma to be held the last week in June at the Seigniory Club, Montebello, Canada, has gone to Columbus, O., to attend a conference of the convention committee. The sorority's central office is in Columbus and the committee meetings there will be attended by the national president, Mrs. Eugene C. Andres Jr. of Boston.

The alumnae of Delta Zeta sorority will meet for luncheon at 1:30 p. m. Saturday at the home of Dr. Elizabeth Morris, 4050 Connecticut avenue. Chapter officers will be elected.

The Alpha Gamma Delta Alumnae Club will meet for dinner and bridge at 6 p. m. Tuesday at Ye Ole Fashioned Tea Shoppe, 3750 Lindell boulevard. The hostesses will be Mrs. D. B. Smith and Mrs. B. G. Symon. There will be a short business meeting with election of officers and discussion of plans for the annual Founders' day banquet to be given late this month.

Mrs. Harvey W. Ramsay, 250 Blackmer place, Webster Groves, entertained the alumnae members of Alpha Phi sorority and their husbands at bridge at her home Friday evening.

Mrs. Elmer Lacey was re-elected secretary of Eta province of Zeta Tau Alpha sorority at the province convention held last week at Washburn College, Topeka, Kan. Mrs. Brougham Wayland of Kansas City was elected province president.

Mrs. Arthur Sherwood will speak on "Mozart" and Miss Jean Browning, pianist, will give selections by the composer at the monthly meeting of the Kappa Alpha Theta Mothers' Club to be held at 11 o'clock tomorrow morning in the Women's Building of Washington University.

The Phi Delta Theta Mothers' Club will give an all-day picnic tomorrow at the summer home of Mrs. J. H. White at Valley Park. The new officers of the club will be installed.

Officers of the Phi Mu Mothers' Club elected Wednesday are: Mrs. C. L. Hatch, president; Mrs. Guy C. McMillan, vice-president; Mrs. Carl F. Vohs, recording secretary; Miss Julia Merkel, corresponding secretary; Mrs. Edwin B. McKee, treasurer, and Mrs. Hatch and Mrs. McMillan, representatives to the Council of Mothers' Clubs.

Mrs. Henry S. Fargher, 7240 Cornell avenue, will give a luncheon at her home tomorrow for the Sigma Alpha Epsilon Mothers' Club. There will be election of officers.

The Sigma Chi Mothers' Club of Missouri University will give a luncheon Tuesday at the Algonquin Country Club at 1 p. m. The hostesses will be Mrs. E. G. McLagan and Mrs. R. R. Menoun. The business session will include election of officers.

A PERMANENT FOR MOTHER
All Prices Complete With Shampoo, Set and Trim



Actual Photo Belle Wave

BELLE OIL WAVE $1.95
DUART OIL WAVE —Ideal for Fine Hair $3.50
Beautiful Fredcric's Vitatonic Wave — — — $5
Regular $3 $8 Wave—Shampoo and Set 35c
OTHER PERMANENTS Spiral or Croquignole $2.50, $3.50, $5, $8
2 Shops to Serve You
BELLE Beauty Shoppes
4246 Manchester FR. 3147
708 N. Union (at Delmar) RO. 8823

WASHINGTON SCENE

(Continued From Page 2.)

ter, Natalie Sumner Lincoln, well known writer.

MRS. HOWARD CHANDLER CHRISTY, who came to Washington with her artist husband when he was painting the portrait of Mrs. Calvin Coolidge, now in the White House, found the way to make President Coolidge talk. She discovered his favorite author was Mark Twain. He was her favorite as well. So, hour after hour, the President and she talked about Tom Sawyer, Huckleberry Finn and other Twain characters. Therefore, it is not surprising to find that Mrs. Howard Chandler Christy is one of the patronesses of the Mark Twain ball and its pageant of scenes from Mark Twain works at the Ritz Carlton in New York May 5 under auspices of the Mark Twain Memorial Association.

(Copyright, 1936.)

Gay Spring Season in Washington Society

WASHINGTON, May 2.

WASHINGTON has been basking in ideal weather, and the last week has been a continuous whirl of dinners, luncheons, cocktail parties and receptions.

Much interest centered in the wedding of Miss Marianna Dunn, daughter of Mr. and Mrs. James Clement Dunn, to Count Guy de Baillet-Latour, on Thursday.

An important June bride will be Miss Valerie Prochnik, daughter of the Minister of Austria and Mme. Prochnik. She will be married on June 1 to Jean R. L. de Sibour, son of Viscount and Viscountess J. Henri de Sibour. The wedding, in St. Matthew's Church, will be followed by a small reception at the Legation.

The Austrian Legation is one of the most homelike and attractive in Washington and it was there that Miss Prochnik made her debut winter before last.

An outstanding reception of the week was given at the Soviet Embassy by Ambassador and Mme. Troyanovsky. They invited their guests for a music program given by Shura Cherkassky and Miss Mildred Dilling.

Ambassador and Mme. Troyanovsky stood at the head of the sweeping marble stairway to welcome their guests. She wore a gown of ice blue satin with a short train, and about her throat on a fine gold chain was a pendant formed of three large amethysts.

Supper, as always at the Soviet Embassy, was lavish, including the inevitable caviar, shrimp and fish in aspic, salads of all sorts and "beef a la Strogoff," a famous Russian dish—only this time it was made with turkey.

Symphony Boards To Have Luncheon

SOME members of the senior and junior boards of the Women's Committee of the St. Louis Symphony Society will have luncheon in the garden of Mrs. Hermann Von Schrenk of Florissant, Mo., before the tea and musicale which is being given for the Women's Committee at Monticello College on May 4 by the Alton Committee.

In charge of arrangements for the tea are Mrs. Arthur R. Levis, Mrs. John A. Ryrie, Mrs. Gilson Brown, Mrs. Paul H. Buxton, Mrs. George D. Burroughs, Mrs. A. W. Duncan, Mrs. George D. Duncan, Mrs. R. H. Levis, Mrs. Eben Rodgers Jr., Mrs. G. I. Rohrbough and Miss Eunice Smith.

Among the group which is going from St. Louis are: Mrs. Charles M. Rice, Mrs. Charles Mullikin, Mrs. Frank M. Mayfield, Mrs. Frank A. Habig, Mrs. William Matthews, Mrs. Edgar R. Rombauer, Mrs. Clifford Gaylord, Miss Charlotte Gerhard, Mrs. Louis T. Meyer, Mrs. Willard Bartlett, Mrs. George Mepham, Mrs. H. M. Orwig, Mrs. William Dee Becker, Mrs. John C. Talbot, Mrs. J. Scott MacNutt, Mrs. Harry E. Sprague, Mrs. O. K. Bovard, Mrs. Paul Blackwelder, Mrs. M. Donovan Curran, Mrs. Grayson Carroll, Mrs. C. Powell Fordyce, Mrs. A. M. Aull, Mrs. Bransford Lewis, Mrs. Borden S. Veeder, Mrs. Leo Rassieur, Mrs. John C. Tobin, Mrs. Hugh Sullivan and Mrs. Charles Lamy.

TRI-CITIES

Granite City.

"THE GOVERNOR'S DAUGHTER," an operetta in two acts was presented by the Glee Club of the Y. M. C. A. Thursday evening at the Central Grade School auditorium, under the direction of Prof. John Morgan. Miss Marjorie Jones was the accompanist, and those in the cast included: Gerald Walters, Bruce Hill, Clifford Holshouser, Clifford Harris, Betty Jane Holland, Mary Eileene Tatum, Frances Seago and Adlyth Berry.

Thomas Studebaker was installed as Master Councilor of the Granite Chapter, Order of DeMolay, Tuesday evening in the Masonic Temple. Bruce Hill is Past Master Councilor. Following the installation a dance was held in the auditorium.

Miss Eleanor Mathis of University City was a week-end guest of Miss Virginia Pauly last week.

Mrs. R. D. Luster was hostess to the Ladies' Coterie Thursday at her home, 2335 Cleveland boulevard. The following officers were elected: President, Mrs. John Tate; vice-president, Mrs. Earl Varnum; secretary, Mrs. James Lynch; assistant secretary, Mrs. J. W. Cassidy, and treasurer, Mrs. A. C. Stoever. Mrs. R. W. Binney is the retiring president.

Madison.

Mrs. Steve Segedy was complimented with a shower given at her home Thursday evening. Bunco was played and prizes were given to Miss Jessie Gitcho, Mrs. Curtis Williams and Miss Stella Patrick. Others present were: Mrs. Franklin Bucher, Mrs. Gay Miller, Mrs. Margaret Segedy, Mrs. Olliver Fanning, Mrs. Alex Severine, Mrs. Helen Toncoff, Mrs. William Parker Jr., Miss Emma Jo Hogan, Miss Sadie Parker, Miss Annie Laurie Hill, Miss June Fogle and Miss Helen Tucker.

The Mothers' Study Club met last Thursday with Mrs. Charles Varley and discussed "Our Trees." Mrs. John Morian gave a paper, "Important Timber Trees of America," and Mrs. John Myerich read two poems, "Woodman Spare That Tree," and "Trees." Other papers included "Reforestation of America," by Mrs. J. C. Laub, and "Orchards," by Mrs. Nick Nickols. Other members present were: Mrs. William Cenkovich, Mrs. Joseph Lisac, Mrs. Rufus Conreaux, Mrs. Dora Ashley, Mrs. Andrew Bridic, Mrs. Harold Rogers, Mrs. Joseph Ropac, Mrs. M. Andria, Mrs. Frank Hill, Mrs. Anna Skubish and Mrs. Hemken.

The Wishinu Bridge Club met Thursday evening at the home of Mrs. Gertrude Schooley. Members present were: Mrs. H. C. Ransburgh, Miss Julia Abramovitz, Mrs. Russel Strange, Mrs. Jewel Edwards, Mrs. Fred Hauskins, Mrs. Charity Williams and Mrs. T. C. Richardson.

Venice.

Mr. and Mrs. John Young and daughter, Louise, Mr. and Mrs. Clifford Barr and their daughter, Doris, and Mrs. Jessie Overby spent Sunday at White Hall.

Mrs. James Walters had as guests in her home last Saturday afternoon the members of her Baptist Sunday school class. Those present were: Miss Maxine Martin, Miss Wanda Byers, Miss Julia Barnett, Miss Gertrude Miller, Miss Betty Taylor, Miss Alberta Hoffman, Miss Velma DePriest, and Miss Bertha Spangler.

Miss Mae Beyer, daughter of Mr. and Mrs. Phillip Beyer, 1219 Bissel street, and Lee Harris, son of Mr. and Mrs. William Harris, 1542 Second street, were married Saturday, April 25, at 6 p. m. by the Rev. A. R. Hicks, at the Baptist Church. The only attendants were Mr. and Mrs. Verne Hargraves, brother-in-law and sister of the bride.

Mrs. Ray Dennis was complimented with a birthday dinner given for her at her home last Sunday. Guests included: Mr. and Mrs. H. O. Dennis, Mr. and Mrs. Herbert Dennis, Mrs. Leland Burris, Mr. and Mrs. L. C. Burris, and Miss Virginia Dennis, Miss Dorothy Jean Burris, Lawrence and Earl Burris, Hassel Jones, and Leslie and Kenneth Burris.

Monday . . . Sonnenfeld's Celebrate the Gala Opening of "Cottontown" . . . A Fourth Floor Shop . . . With 3000 Value-Finds!



"Swing" Into Summer in DOTTED SWISS IRISH LINEN COTTON LACES

$5.98

And before you know it . . . it's Summer! So select your cottons now from this collection that includes many new Imported as well as fine domestic cottons.

Other Exclusive Cottons Priced to $16.75

Lots for SONNENFELD'S 610-18 WASHINGTON AVE

for cottons

COTTONS at $3.98

The loveliest SHEERS we could find! Dotted Swiss in a whole array of Pastels . . . Printed Floral Sheers . . . also easy to tub Crashes, Linens, Piques, Embroidered Eyelet Batistes String Laces and Novelty Cottons.

Special LACES at $2.98

String Laces . . . open, lacy Embroidered Eyelet Batistes are starred in this group. Also Linen-Crash, Dotted Swiss, Printed Sheers.

SIZES for Everyone! Misses, 12 to 20; Women, 38 to 44; Half Sizes 18½ to 24½

(Cotton Town—Fourth Floor)

FERGUSON

MR. AND MRS. CHARLES K. COLLINS, 5602 Kingsbury court, have taken a house at 151 North Clay avenue and will move May 15. Mrs. Collins was formerly Miss Mary Francis Day, daughter of Mr. and Mrs. Clifford Day of 2 Clay avenue.

Mrs. W. M. Wood, 427 North Florissant road, has returned from a month's visit in Florida. She visited in Fort Myers and Palm Beach and was the guest in Miami of Mrs. Edwin Farnam, formerly Miss Bety Tiffin, daughter of Mr. and Mrs. W. H. Tiffin, 227 South Florissant road.

Mrs. Fred J. Bindbeutel has rented her home at 28 Almeda place to Mr. and Mrs. Harry Seabers of University City, and with her daughters, Miss Betsy Ann and Peggy, is staying with her sister-in-law, Miss Charlotte Bindbeutel, 217 Church street, until the close of school, when they expect to leave for a visit to California.

Mr. and Mrs. John C. Atwood, 100 South Clay avenue, Mr. and Mrs. L. L. Atwood, 118 South Clay avenue, and Miss Helen and Miss Annie Atwood, 425 Darst road, will attend the golden wedding celebration of Mr. and Mrs. Patterson Bain, 5331 Enright avenue, which will be held Tuesday evening at the home of their son-in-law and daughter, Dr. and Mrs. Park J. White, 5871 Cabanne avenue. Mr. and Mrs. Bain and their family resided in Ferguson for many years.

Members of the congregation of St. Stephen's Episcopal Church gave a reception Monday evening in the Parish House in honor of Rev. and Mrs. Eugene A. Heim and their son, Ernest E. Heim of Pittston, Pa., who have been spending a week with Rev. Kenneth E. Heim, 33 North Clay avenue. They left for Pittston Thursday.

Mrs. Francis H. Barnidge, 6178 Westminster place, entertained a group of Ferguson friends at a luncheon Tuesday.

Mr. and Mrs. Richard Ballman and their son, Richard, who have been living in Oak Park, Ill., have been visiting his parents, Mr. and Mrs. Charles Ballman, 220 Louisa avenue, for several days. Mr. Ballman has gone to New York where he has accepted a position, and Mrs. Ballman and their son will be with her parents, Mr. and Mrs. G. W. Young, 5230 Bancroft avenue, until next week, when they will join Mr. Ballman in New York.

Mrs. Joseph T. Monnig, 119 North Clay avenue, attended a luncheon bridge Friday given by Mrs. O. C. Fischer, 30 Parkland place, Glendale, in honor of Mrs. Richard Ballman.

Mrs. Tyler Gross, 7 Thoroughman avenue, has returned from a visit with her parents, Mr. and Mrs. John Wiley, in Sedalia.

Mrs. J. E. Turner of Daytonia, Fla., is visiting her son and daughter-in-law, Mr. and Mrs. Herbert Nagel, 139 South Florissant road.

The senior class of the Vogt High School will present the play, "Guess Again" by Glenn Hughes, Friday and Saturday evenings at 8:15 o'clock, in the school auditorium.

Mrs. Arthur Mather of 29 North Maple avenue returned Thursday from Jefferson City, where she has been visiting her son and his wife, the Rev. and Mrs. Thomas Mather.

Mrs. John Mather was soloist, Mrs. Harry E. Slater, accompanist and Mrs. Fred Graf a guest, at the meeting last week of the Monday Club of Webster Groves.

Miss Mary Blackburn, 164 North Florissant road, left yesterday for Oklahoma City to attend the National Speech Convention.

Mrs. George Beery Blackburn, 164 North Florissant road, joined Mr. Blackburn in Keokuk, Ia., for the week-end.

Mr. and Mrs. Malcolm Lattimore and their children, Betty and Malcolm Jr., have returned to their home in Macon, Mo., after a visit with his mother, Mrs. C. M. Lattimore, 222 Wesley avenue.

Mrs. Phil H. Sheridan, 420 Wesley avenue, will be hostess to her luncheon bridge club tomorrow.

Mr. and Mrs. Herbert E. Bryant and their son, Billy, 222 Catherine avenue, have returned from a week's visit with his brother-in-law and sister, Mr. and Mrs. Lawrence J. Stoddard of Hudson, O.

Mr. and Mrs. Robert Plum and their son, Frederick, of Chicago, who have been visiting her parents, Mr. and Mrs. F. Rascher, 3 Thoroughman avenue, will leave today for their home.

Mrs. C. Land, 11 North Clark avenue, entertained the Friday evening pinochle club.

Bundschuh-Stempel

The wedding of Miss Marie Stempel, daughter of Mrs. Mary Stempel, 956 Bates avenue, and Frank William Bundschuh, son of Mr. and Mrs. Frank J. Bundschuh, 3617 Bellerive boulevard, was solemnized Wednesday, April 22, at St. Cecelia's Church. The ceremony was followed by a wedding breakfast at the Saum Hotel, and that night there was a reception at St. Agnes' Hall.

The bride was given in marriage by her uncle, Bernard Jasper. Miss Margaret Bundschuh was maid of honor and the bridesmaids were Miss Arelaide Kopmann, Miss Dolores Bundschuh and Mrs. Irma Turpin. Patricia Lou O'Rourke was flower girl and Edward Quante ringbearer. The groomsmen were Armand Lind, Raymond Behrmann, Francis Turpin and Edwin Leibinger.

Maryville College Horse Show Patrons

A PARTIAL list of patrons and patronesses for the Maryville College Horse Show, May 8 and 9, at the Missouri Stable arena, 5200 Berthold avenue, follows: Mr. and Mrs. R. A. Adams, Mr. and Mrs. W. J. Bramman, Mr. and Mrs. A. J. Muckerman, Mr. and Mrs. Henry Schlesinger, Mr. and Mrs. Anthony F. Veith, Dr. and Mrs. J. McHale Dean, Mr. and Mrs. F. J. Berkley, Mr. and Mrs. Robert Boskowitz, Mr. and Mrs. Charles I. Coy, Mr. and Mrs. E. J. Mudd, Mr. and Mrs. R. T. Stith, Mr. and Mrs. C. Oscar Lamy, Mr. and Mrs. F. J. Boehm, Dr. and Mrs. M. J. Lonsway, Mr. and Mrs. E. J. Costigan, Mr. and Mrs. J. T. Davenport, Mr. and Mrs. C. C. O'Neal, Mr. and Mrs. Joseph A. Tighe, Mr. and Mrs. Andrew Kaleta, Mr. and Mrs. W. H. Bachhuber, Mr. and Mrs. R. E. Byrne, Mr. and Mrs. J. R. Medart, Mr. and Mrs. P. H. Scherrer, Mr. and Mrs. E. N. Tracy, Mr. and Mrs. H. H. Haeussler and Mr. and Mrs. C. W. Heil.

Among the entries are:

Villa Duchesne—Joan Phelan, Helen Bardenheier, Geraldine Quinn, Jane Kinsella, Dorothy Jane Mahaffy, Polly Walsh, Ann Alen, Teresa Bardenheier, Helen Starck, Mary Ann Jones, Betty Jones, Betty Parker, Alice Edwards, Jacqueline Weber, Barbara Griesedieck, Caroline Kelly, Mary Jane Muckerman, Betty Berkley, Ann Elizabeth Dean.

Academy of the Sacred Heart—Zoe Desloge, Ann Desloge, Ann Faust, Lily Claire Faust, Betty Benoist, Betty James, Mary Jane Kinsella, Dorothy Dean, Marie Kimball, Nancy Kimball, Ruth Franklin, Jane Franklin, Mary Goodwin, Dorothy Jane Schlafly, Mary Jane O'Reilly, Jean Heiss, Elizabeth Ann Lucas, Marian Ford and Jane Costigan.

Dodson School—Lolita Lindsey, Adele Inge, Betty Jane Smith, Marie Simon, Edna Le Riche, Geraldine Hanlon, Pollyanna Cook, Edwina Leonard, Dorothy Jane Nelson, Mary Franciscus, Ruth Jenn, Charles Morris Jr., Dillard Notgrass.

Academy of the Visitation—Dorothy Jane Campbell, Peggy Ann Davenport, Ann Dowling, Helen Boskowitz, Suzanne Buckner, Harriet Lane, Ann Mudd, Elizabeth Pollmann.

Taylor School—J. J. Benjamin Jr., C. R. Scudder III, Arthur F. Williams, George Yonker, Billie Crisler, Arthur C. Lindberg, Earl Lindberg, Paul M. Taylor, Charles J. Sel, John Fuhrer, Julian G. Samuels.

Loretto Academy—Mary Slawson, Joyce Kuhlman, Arlette M. Werring, C. Maxine Brandt, Marie A. Rengel, Cornelia J. Nelson, Loretta K. Corbett, Rosemary Smith, Alice Jeanne Buddy, Virginia Fitzgerald, Elmira Roessler.

Webster High School — Martha Jane Fall, Marjorie Chapman, Harriet Chamberlin, Jean Sutherland, Sally Conrad, Walter Sutherand, Bob Pegram, Earl Poe, Bob McCarthy, George Curtis.

Box Holder List For Historical Pageant

BOX holders for the historical pageant, "The Crusade of Charity," to be presented in the Opera House of the Municipal Aunditorium, this afternoon, by the Catholic Charities of St. Louis, in honor of the silver jubilee priesthood year of the Rev. John J. Butler, president, include: Archbishop John J. Glennon, Bishop Christian H. Winkelmann, Mrs. Julia Maffitt Walsh, Mrs. Edward J. Walsh, Mr. and Mrs. John E. Riley, Mr. and Mrs. T. O. Moloney, Mr. and Mrs. James L. Nelson, Mr. and Mrs. Fred Switzer, Mrs. C. Marquard Forster, Miss Josephine Cobb, Judge O'Neill Ryan, Birch O. Mahaffey, Mr. and Mrs. Frank J. Boehm, George W. Wilson, James Prendergast, John J. O'Toole, Henry P. Hess, Mgr. P. P. Crane, Mgr. John P. Spencer, Rev. Joseph A. McMahon and William L. Igoe.

Children from various Catholic institutions in the city and county will take part in the pageant, which will show the scope of Catholic charitable activities here since 1828.

Stewarts
Washington Ave. and Broadway



THRILLING SALE!
JUST PURCHASED
1500
SUITS and COATS
YOU SAVE ½ AND MORE

$ 7.95 SUITS & COATS, $ 3.99
$ 9.95 SUITS & COATS, $ 4.99
$12.95 SUITS & COATS, $ 6.99
$15.00 SUITS & COATS, $ 7.99
$19.75 SUITS & COATS, $ 9.99
$25.00 SUITS & COATS, $11.99

GLAMOROUS STYLES—
FINE FABRICS & ALL COLORS
EVERY SIZE FROM 12 TO 50

NEW SUMMER COATS
White & All the New Light Colors
$1.99 $2.99 $4.99 $6.99

Just Once . . . . . in a Blue Moon

Your desire to own really fine furniture is now possible. Drastic price reductions . . . within reach of every home lover . . . brings you a rare opportunity you may never see again. KNOWN QUALITY at these KNOWN SAVINGS call for quick action and a realization of your dreams in . . .

TRORLICHT-DUNCKER'S

REMOVAL SALE

8 Floors of High-Grade Furniture

. . . Rugs . . . Lamps . . . Draperies . . . Gifts . . . Linoleums . . . Etc. at

BARGAIN PRICES

TREMENDOUS REDUCTIONS NOW UP TO 60%

The entire stock of our big eight-story building must be sold. To move this furniture quickly prices have been slashed up to 60% and more. Come in . . . make your selection from the vast array of our regular high-quality furniture as well as new merchandise just arrived. Here are some real bargains that go on sale Monday morning. 29 Living-Room Suites . . . 41 Sofas . . 74 Living-Room Chairs . . . 19 Living-Room Tables . . . 35 Lamp Tables . . . 51 Coffee Tables . . . 30 Desks . . . 45 Bedroom Suites . . . 23 Dining-Room Suites . . . 45 Breakfast Sets . . . 108 Wilton Rugs . . . 135 Axminster Rugs . . . 1000 Yards Linoleum . . . 115 Lamps . . . 175 Pair of Lace Curtains . . . 275 Yards Damask . . and many, many other items too numerous to mention, at tremendous reductions.

Easy Terms (Small Carrying Charge on Deferred Payments) Open Evenings Till 9 O'Clock Veterans (Pay When You Are Paid)

TRORLICHT-DUNCKER

LOCUST AT TWELFTH

beginning monday at 9 promptly . . , we offer 120 specially purchased models in a dramatic

SALE OF FUR COATS

Quality Coats . . . Hand-Picked for Beauty and Smart Styles!



$129 to $225 Values . . . Now Offered at,

$99

every coat a thrilling surprise . . . every one worth much more than $99!

Women's and Misses' Sizes!

¶ Coats . . . selected with a discriminating eye for workmanship, beauty of the pelt, wearable linings, and advance-of-the-season styles! Coats . . . selected to give you the utmost in value . . .at simply grand savings! Coats . . . you'll buy now with pleasure . . . wear next Winter with pride . . . Coats we're thrilled to offer to style-wise, value-knowing St. Louis women!

12	Black Russian Caraculs	Worth $149
6	Russian Caracul Coats	Worth $225
13	Black Russian Caracul Coats,	Worth $169
6	Grey Krimmer Lambs	Worth $195
15	Victoria Seals (dyed coney)	Worth $129
2	Grey Squirrel Coats	Worth $225
2	Chekiang Caraculs	Worth $189
9	Black Persian Lambs	Worth $195
4	Silver-Tone Muskrats	Worth $195
2	Smart Silver Muskrats	Worth $149
8	Caraculs with Silver Fox	Worth $179
2	Jap Weasels (full skins)	Worth $195
3	Hudson Seals (dyed muskrat)	Worth $225
8	Grey Krimmer-Caraculs	Worth $159
6	Ombre-shaded Muskrats	Worth $195
3	Russian Fitch Coats	Worth $195
3	Russian Fitch Coats	Worth $159

Also, 16 Other Stunning Models!

BUY NOW FOR NEXT WINTER! A MODERATE DEPOSIT . . . REGULAR MONTHLY PAYMENTS HOLDS COAT IN OUR FUR VAULTS!

Fourth Floor

FAMOUS-BARR CO.

OPERATED BY THE MAY DEPT. STORES CO. — WE GIVE AND REDEEM EAGLE STAMPS—FEW RESTRICTED ARTICLES EXCEPTED

Sale! Shower of Values ...2000 Women's Umbrellas

Special Purchase! $1.79 Value, at

$1.00

Black Navy Brown White Fast Colors

¶ We're ready for a deluge of thrifty purchasers the first thing Monday morning . . . for these are 16-rib waterproof cotton Umbrellas, all smartly styled.

Prystal, White and Blue Handles with Matching Tips in Scores of Good-Looking Styles!

Umbrellas—Main Floor



beginning monday at 9 . . . further drastic reductions on our entire stock of smart

SPRING SUITS

Offering Savings That Advise Immediate Choice!

40 Suits Originally Priced at $16.75 . . .

Man-Tailored Models for Misses Only!

$5

Oxford Walking Suits . . . mannish models in gray chalk stripes . . . in the smartest of men's wear worsteds and oxford or gray flannels! Offered at savings that say "Buy Yours Now"!

30 Suits Originally $19.75 to $22.75 . . .

Wardrobe and Man-Tailored Misses' Suits!

$10

3-piece (jacket, skirt and topcoat) Britisher styles . . . as well as better man-tailored suits in oxford . . . gray . . . tan . . . and brown! In misses' sizes . . . 12 to 20!

70 Suits Originally $25.00 to $39.75 . . .

Dressy Swaggers and Mannish-Tailleurs!

$15

Sizes for misses and women! A group of our better suits that includes some of the season's smartest styles . . . at savings too thrilling for style-conscious, thrifty-minded St. Louisans to miss!

83 Suits Originally $39.75 to $79.50 . . .

Our Classic Suits . . . Furred and Tailored!

$25

Fox-trimmed dressy Suits . . . stunning tailleurs . . . galyak-trimmed models . . . in Forstmann fabrics and other fine spring woolens! Sizes for misses and women included!

Suit Shop—Fourth Floor

you could climb the highest mountain in

Syl-O-Slips

With the Patented Swinging Panel . . . for Action!

A Grand Value, Exclusive Here $1.00

¶ Start Summer with a fresh, cool supply of Syl-O-Slips! Shadowproof in the cotton pongee that wears and tubs well. Flesh or white. Sizes 34 to 52.

Bodice, Built-Up or V-Top Styles



Mail and Phone Orders Carefully Filled!

Lingerie — Fifth Floor, or Call GArfield 4500

Attend the Sound Movie, "George Washington's Railroad," Shown in Co-operation With the Chesapeake & Ohio Railroad, In Our 9th Floor Exhibition Hall, May 7, 8 and 9. Watch Papers for Details!

FOR TELEPHONE ORDERS or Adjustments Call GArfield 4500 . . . Direct, Quick Personal Shopping Service

SENIOR SCOUT PLANS DISCUSSED BY LEADERS

State Council Heads Gather at Irondale Reservation for Conference.

Executives of eight of the 11 Boy Scout Councils in Missouri, and Fred Davie of Omaha, Neb., regional scout executive, are week-end guests of John D. Wright, St. Louis council executive at Irondale Reservation for discussion of the Senior Scouting program which has been intitiated by the local organization.

A general discussion of the new program was held yesterday afternoon, and it was to be resumed today for special study of the Rover and Explorer units of the program. For guidance of the executives and others the St. Louis council has published a manual of instructions for leaders of Senior Scouting divisions.

Missouri executives at Camp Irondale this week-end are H. Roe Bartle, Kansas City; Lester B. Miller, Columbia; Clyde L. Adam, Bonne Terre; L. E. Glinkman, Jefferson City; C. S. Morrison, Cape Girardeau; Allan C. Foster, Springfield; C. H. Paden, Joplin, and J. Hurley Hagood, Hannibal.

Leaders of Explorer Patrols in St. Louis will meet at 8 p. m., Tuesday, at Cabanne Branch Library, to develop an investure ceremony for the new organizations, plan admission tests for older scouts of less than second class rank, and prepare a questionnaire for determining the interests of eligible scouts.

A training course to prepare adult leaders for administering troop camps is being held at Lion's Den Reservation this week-end with about 50 scoutmasters and troop committeemen enrolled. Sam C. Reaves, director of Camp Irondale, is in charge. St. Louis council troops will have opportunity this summer to camp individually at Irondale, Lion's Den Camp, or at the Senior Camp on the Currant River at Owl's Bend, Mo.

Four troops were camping today at Lion's Den, which was presented to the council by the South Side Lions Club in ceremonies a week ago. The troops are 189, Festus Wade School, 227, Lafayette Park Baptist Church, 31, Grace Methodist Episcopal Church, and 74, of Sherman School.

Registration of 200 patrols for the Spring Camparall, which will be held May 22, 23 and 24, in Forest Park, was announced at headquarters yesterday. Monday, May 11, has been set as the final date for entering the camparall.

Memorial services for the late Harry S. Holbrook, first commodore of the St. Louis Sea Scout division, will be held at 4 p. m. today, at the base on Creve Coeur Lake. J. Ross Blackford, educational officer of the division, will have charge of the observance, with Sea Scout Ship "Golden Eagle" serving as duty crew.

Initiation ceremonies installing the Washington University Chapter of Alpha Phi Omega, national scouting fraternity, were held Friday night at the Union Avenue Christian Church. Officers of the chapter are Aubrey Hamilton, president; Paul Schwarz, vice-president; Warren Millis, secretary; Kenneth Dickman, treasurer, and Joe Tenaka, historian.

The Augusta (Mo.) troop, a member of the St. Louis Council, observed its first anniversary with a court of honor last Thursday. Sam Griffin was awarded an Eagle Scout badge, and Mardine Spencer, George Waller and LeRoy Mayer became Star Scouts.

In award ceremonies Friday evening, Troop 77, Tyler Place Presbyterian Church, awarded an Eagle badge to Scoutmaster Eugene B. Kelly; Life insignia to William Primm, and Star to Robert Dressen, and Troop 171, Notre Dame School, advanced five of its members, William Bright, John Callanan, Carroll Gannon, Laurence Kuntz and Lawrence Peters, to Star rank.

Thomas Castro will receive the Star insignia at a court of honor of Troop 133, St. Alphonsus Rock Church, today, following a Mother's day mass and communion.

Gate receipts at a performance of "Imagine My Embarrassment," a comedy, at Temple Shaare Emeth Tuesday evening will go to Sea Scout Ship "Saratoga," for purchase of a new boat.

Troop 178 of Scruggs School will hold a Father and Son dinner tomorrow evening at St. Luke's Evangelical Lutheran Church. The principal speaker will be John D. Wright, scout executive.

Girl Scouts.

Brownie Revel Week, with eight play days scheduled for the Brownies, girls from 7 to 10 years old, will begin Thursday.

Five of the "revels" will be held in the County District of the St. Louis Girl Scout Council. The schedule follows:

Friday, 3:30 p. m., on the Waddock estate, Webster Groves; Monday, May 11, 3:45 p. m., in Lewis Park, University City; Tuesday, May 12, 4 p. m., at the home of Mrs. S. Watts Smyth, 16 West Brentmoor Park drive, Clayton; at the same hour on the grounds of Normandy High School; Saturday, May 16, 10:30 a. m., in Kirkwood, at a place to be announced later.

The "revels" in the city will be at 1:30 p. m., Saturday, in O'Fallon Park, at 2 p. m., Saturday, in Tower Grove Park, and at 4 p. m., Friday, at the Shriner's Hospital for Crippled Children.

Brownie leaders will hold their monthly dinner meeting at 6:30 p. m., Wednesday, at the Second Presbyterian Church.



MEN! FILL YOUR NEEDS FROM THESE

'FAMO' SHIRTS and "REST-RITE" PAJAMAS

96c

They Are Truly Splendid Values at

The SHIRTS: Include Non-Wilt, Duke-of-Kent or regular style collars . . . tailored in a superior manner of tested broadcloths, 80-sq. percales and woven madrasses. The feature 7-button fronts, full bodies, rounded cuffs and other characteristics of quality Shirts. In white, solid shades and patterns. Sizes 14 to 17½.

The PAJAMAS: Fashioned of serviceable broadcloth and percales in coat and middy styles! The trousers have full seats and woven draw-string waistbands for maximum comfort.

Basement Economy Store

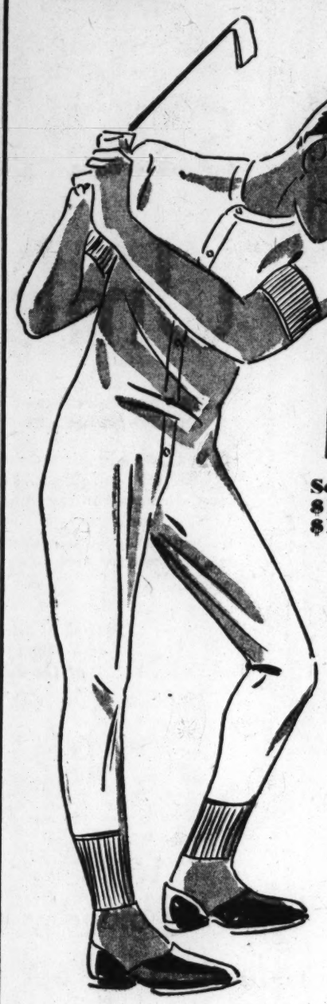
FAMOUS-BARR CO.'S BASEMENT ECONOMY STORE

We Give and Redeem Eagle Stamps — Operated by The May Dept. Stores Co.

MEN! HERE'S A TREAT INDEED!

FAMED 'MUNSING-WEAR' UNION SUITS

Specially Priced Beginning Monday!



Order by Phone GArfield 4500

85c

3 for $2.50

Seconds of $1.25 and $1.48 Grades!

Only because they are subject to minute imperfections are we able to feature these nationally known suits far below regular! All tailored of light-weight white cotton . . . in short sleeve, ankle length or sleeveless, knee length styles! It's a striking opportunity to choose a whole drawerfull and effect savings of notable proportions.

Seconds of $1 Munsing-Wear Union Suits, 69c — *3 for $2*

- *Well Tailored!*
- *Ribbed Cuffs at Sleeves and Ankles!*
- *Form-Fitting!*
- *Closed Crotch!*
- *Pearl Buttons!*

Sizes 36 to 50 in Regular, Short or Tall Models in the Selection!

Basement Economy Store

HERE THEY ARE!

Stride-Away SLIPS

With Shadow-Proof, Action Panels!

Made of Pure-Dye, Pre-Shrunk "Kid-skin" . . . a Lustrous Rayon Taffeta . . . You'll Enjoy Wearing Under Sheer Summer Frocks!

$1.19

Exclusively Here in St. Louis



They have a special seam-to-seam swinging action panel that gives you complete freedom of stride! Twisting, turning, bending, walking or just sitting . . . the "Stride-Away" is in perfect harmony with every movement of the body.

Sizes 32 to 44! Tearose or White!



Mail and Phone Orders Filled: GArfield 4500

Basement Economy Store

IT IS NOW



PLAYTOGS

TIME for CHILDREN

Here They Are In a Wide Variety! 59c

For BOYS: Seersuckers, chambrays or hickory stripe fabrics including shorts, overalls and suits. 2 to 8.

For GIRLS: Pleated shorts in solid shades, prints or chambray. Sizes 2 to 8.

For TODDLERS: Cleverly styled togs of cotton Shantung, linens or broadcloths. 1 to 3.

Basement Economy Store

Save in Our May Sale of

Cannon Sheets

Regularly Priced $1.29! Special at



$1.00

Popular 81x99-In. Size

Wrapped in Cellophane!

$1.39 Cannon Sheets, 81x108-In., $1.14

Dependable muslin Sheets of the nationally famed Cannon brand . . . washed all ready for use! The cellophane wrapping keeps them free from dust and germs and spotlessly clean! Labels are pasted to the package and not to the sheets . . . and you simply place them on your bed as they come from the package! Limit 4 to a customer.

UTTERLY SMART AND DELIGHTFULLY VERSATILE!

"ROA-MING" ACETATE CREPE

SPECIALLY PRICED

Pink! Blue-Jo! Maize! Crushed Rose! Peach! Aqua! Violet! Brown! Navy! Black! White!

49c Yd.

A splendid quality crepe that lends itself admirably to the making of smart summer frocks, blouses or formal dresses! Featured exclusively here in St. Louis!

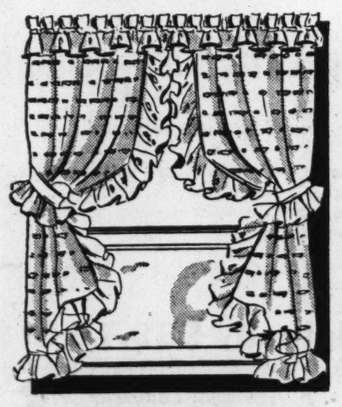
Basement Economy Balcony

SAVE EMPHATICALLY IN OUR MAY SALE OF

Priscilla Curtains

Beginning Monday! $1.39 Value! Pair

87c



Dainty, ruffled Curtains of splendid quality Marquisette in cherry patterns on cream grounds. 82 inches wide across the top and 2½ yards long! Limited quantity offered.

$1.49 Tailored Curtains — Rough-weave, novelty Marquisette Curtains with side and bottom hems. Pr. $1.19

$3.29 Monk's Drapes — Plaids and stripe patterns. 2½ or 2¼ yds. long! Pr. $2.88

35c to 45c Glazed Chintz — Highly glazed . . . in colorful floral patterns. Yard 23c

$1.59 Lace Panels, Each — Popular Shantung weave! 50-in. wide and 2½ yards long. Each. $1.09

Basement Economy Balcony

Dress Linens — *75c Value Yard* — 39c — Vat-dyed prints or solid shades. 36 inches wide.

Eyelet Batiste — *59c to 75c Values! Yd.* — 29c — White and charming pastel shades . . . 38 inches wide.

"Surefit" Mattress Covers — $1.39
Full Beauty-Rest size! Unbleached muslin . . . taped.

Transparent Nets, 49c Seconds, Yd., 25c
Sheer open weave effect in print patterns. 36 in. wide.

19c "Tuxedo" Batiste Rem'ts, Yd., 12½c
Dainty checks and figure patterns. 36 inches wide.

17c Bleached Soft Muslin, Yd. — 10c
High count . . . 36 inches wide. Limit of 10 yards.

$1.98 Mattress Protectors — $1.10
39x76-in.; for twin beds. Cotton covered with muslin.

25c New Percale Remnants, Yd. — 12½c
2 to 9 yard lengths! In printed patterns. 36-in.

15c Linen Napkins, Each — 10c
13x13-in. size! Silver-bleached . . . hemstitched.

$1.79 Candlewick Bedspreads — $1.33
80x100-in. size . . . with charming, tufted designs.

Basement Economy Balcony

MONDAY AND TUESDAY ONLY! SAVE DECIDEDLY ON

"SPIRAL BRAND"

Dependable, High-Coverage Quality!

PAINTS



$1.69 Ready Mixed Paint — $1.29 Gal. — For inside or outside use! Colors and white.

$1.69 Flat Wall Paint — $1.39 Gal. — In pastel shades. Dries with soft velvety finish.

$1.39 Spar Varnish — 89c ½-Gal. — Waterproof; high luster finish.

"Glo-Coat" Combinations — $1.89 (Without Applier, $1.69) — Half-gallon Johnson's "Glo-Coat" and applier.

All-Purpose Enamel, Quart — 69c
Floor and Porch Paint, Quart — 69c
Transparent Linoleum Lacquer, Qt. 69c
Black Screen Enamel, Quart — 29c
5-Lb. Kalsomine, Wanted Colors, 49c
Johnson's Furniture Polish, Pint 59c

Basement Economy Balcony

FAMOUS-BARR CO.

OPERATED BY THE MAY DEPT. STORES CO.

WE GIVE AND REDEEM EAGLE STAMPS—FEW RESTRICTED ARTICLES EXCEPTED

A merry-go-round of values . . . an endless variety of patterns . . . a kaleidoscope of colors . . .

COTTON CARNIVAL

BEGINNING MONDAY—
41,400 Yards of the Choicest Cottons of the Season at Superlative Savings!

It's the Signal to Buy!

23c yd.

Novelty Piques and Seersuckers
Betty Belle Dimity Prints
Printed Hard Twist Voiles

11,500 yards of these fast color washable cottons for your smartest Summer frocks!

Don't Miss These at

43c yd.

Imported Swiss — Crash Laces
Imported Swiss Organdy
Dotted Swiss — Linen Lyk Prints
Palm Spring Seersuckers
Eyelet Batiste

9800 yards of these splendid cottons at a price to set sewing machines to whirring importantly!

These Call for Action, at

28c yd.

Printed Organdy — Printed Voiles
British Woven Peter Pan Gingham
Printed Peter Pan Gingham
Denetelle Print Lace Voile

Even if you've never sewn before . . . here's a grand opportunity to start! Really important cottons . . . at extremely modest prices.

Third Floor

Outstanding "Buys" at

15c yd.

Lovely Quadriga Prints
Cool Printed Primrose Lawn

Two very lovely cottons in a host of colorings and designs for your own frocks, blouses and tots' cool dresses for Summer! 12,000 yards!

It's "Famous" for Fabrics

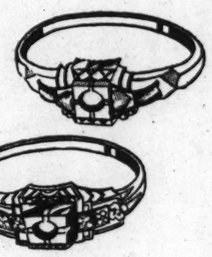
Exhibition and Sale

Articles Made By the Blind

Under Auspices of the Missouri Commission for the Blind

Opens Monday on Our Third Floor!

Continuing Daily Until May 16th



give a new

Ring Mounting

For Mothers' Day!

$6.95 $11.95

¶ A superbly thoughtful gift! White or natural gold mountings . . . those at $11.95 set with 2 diamonds.

Main Floor Balcony



2 DAYS ONLY!

Raincoats

Men's $1.95 Kind . . . Monday and Tuesday

$1.44

¶ Lightweight, well made, single breasted, button front coats with seamless bodies and cemented shoulder seams.

Second Floor



Turn Your Steps Toward This SALE

Patterned Pure Silk and Rayon

SOCKS

For Men! Regularly 29c . . . Starting Monday, at — 5 PAIRS $1.00

¶ It's a good, old-fashioned, get-together of Socks and Savings . . . bringing 6000 pairs of Socks in colors galore, heather mixtures, gray, blue, brown, tan, green and maroon. They're of pure silk, reinforced with rayon, with high-spliced heels and reinforced toes.

Rib Effects
Checks
Stripes
Diagonals
Plaids
Allover Figures

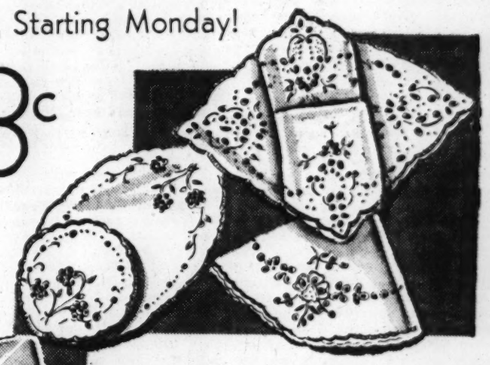
Main Floor

Sale! Exquisite Hand-Embroidered Madeira Linens

A Special Purchase, Starting Monday!

All at This One Low Price — 88c

¶ A large assortment of patterns and sizes for many uses. Snowy white linen daintily hand embroidered and scalloped. Select liberally!





Scarfs, 15x33 inches	88c
Scarfs, 15x42 inches	88c
Scarfs, 15x51 inches	88c
3-Pc. Buffet Sets — Set,	88c
3-Pc. Vanity Sets — Set,	88c
Doilies, 6x12-in. oval, oblong, — 4 for	88c
Doilies, 10x14-in., oblong — 3 for	88c
Doilies, 12x18-in., oblong — 2 for	88c
Cloths, 36x36-inch	88c
Center Pieces, 15-in., 18-in., round	88c
Toast Covers, 17-inch	88c
Cocktail Napkins — 6 for	88c
Tea Napkins, 11x11-in. — 6 for	88c
Linen Coasters, 3-in. — Doz.,	88c
Guest Towels, embroidered, 2 for	88c

Other Items Specially Priced for This Sale!

Scarfs, 17x36-in., embroidered ecru linen,	88c
Scarfs, 17x45-in., embroidered ecru linen,	88c
Scarfs, 17x54-in., embroidered ecru linen,	88c
Cross Stitch Linen Cloths, 33x33-in.	88c
5-Pc. Mosaic Embroidered Bridge Sets, Set	88c
Cocktail Napkins, embroidered linen, 8 for	88c

Third Floor, or Call GArfield 4500

Mothers' Day Special!

White Electrics



Famed Cabinet Machines!

Regularly $80.00

$59.50

Liberal Allowance for Your Old Machine!

¶ These renowned Machines have been servants of well-dressed women since 1876!

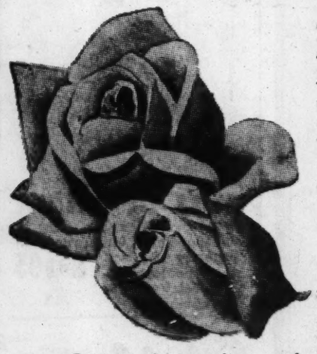
Efficient Quality Is Built in Every Inch of Them!

Sixth Floor

$5 CASH, Balance Monthly, Including Carrying Charge!

A Special for Your Garden!

Rose Combination



One Field Grown Rose Bush and One Bench Grown Rose

BOTH FOR 29c

We Do Not Prepay Shipping Charges!

¶ No garden can be complete without roses . . . while choosing yours, take advantage of this opportunity to get the field and bench grown Rose combination at one price.

Eighth Floor



No-Moth

In Solid Form

79c

¶ With No-Moth hung at the top of your closet you can go away for the summer and know that your clothes are safe.

Seventh Floor—or Call GArfield 4500

Cramped for Space? Use

"Tudor" Closets

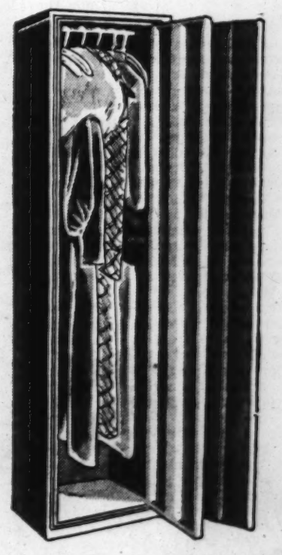
To Relieve Your Clothes-Congestion!

Remarkable Value, at $6.98

¶ They're airtight . . . because of the two metal doors that clamp as tight as a miser's pocketbook! The inner door is weatherstripped . . . makes it dustproof and moth-resisting. Handsomely finished in good-looking all-metal walnut.

Holds 7 or 8 Hangers. Ideal for Office, Home, Gym or Club!

Seventh Floor—or Call GArfield 4500



FOR TELEPHONE ORDERS or Adjustments Call GArfield 4500 . . . Direct, Quick Personal Shopping Service

CARE OF DISABLED CHILDREN TOPIC OF MEETING IN CITY

Convention of International Society to Open Today—500 Persons Expected to Attend.

MORE LEGISLATION SAID TO BE NEEDED

No Official Provisions in 13 States, President Paul H. King Points Out in Interview.

Organized care of disabled children in the United States varies widely from one state to another, with 13 having no legislative provision whatsoever bearing on the subject, Paul H. King, president of the International Society for Crippled Children, said to a Post-Dispatch reporter last night at Hotel Statler, where the society will open its fifteenth annual convention today.

In states where there is no law providing for care of disabled children the work is done by voluntary efforts of private organizations or by local agencies, he explained. In 40 states private organizations help with the work.

Although few persons realize there are three disabled children in every thousand, interest in the problem of caring for the handicapped is increasing steadily King said. Some are so skeptical regarding the existence of a problem that Michigan is listing all disabled boys and girls.

But more persons are getting interested in the subject as reflected by the development of state programs of assistance and increasing legislative appropriations for hospitals, he continued. International co-operation in caring for the maimed is also on the increase.

World Congress Planned.

The first world conference of persons interested in helping disabled children was held in Geneva in 1929, the second at The Hague two years later. A third world congress will be held in Budapest June 29 to discuss principally a uniform plan for care, treatment and education.

King, who is Federal referee in bankruptcy in the eastern district of Michigan, pointed out there were seven phases in caring for disabled children: prevention, discovery of the case, diagnosis, hospitalization, convalescent care, education and vocational training.

No two states have worked out the program in the same manner, he explained. Missouri has established a State Crippled Children's Service in Columbia but does not have a commission to co-ordinate all the work. Nine states do have such commissions.

Need of More Co-Operation.

At the present time, King said, greater co-operation between states and private organizations is needed for more effective care of the handicapped. Convalescent schools and greater educational opportunities for shut-ins also are needed.

One-third of the cases are traceable to infantile paralysis, King continued. Thus far no real cure for the disease has been found. Congenital causes are also responsible in large part for the cases and injuries, tuberculosis and paralyses of various kinds are other factors responsible.

Rehabilitation work consists of training girls in basketry, typing, fancy work, radio broadcasting and other occupations where physical condition is no handicap. Boys are trained in watch repairing, typing and various forms of craftsmanship.

Representatives at Meeting.

State societies, Rotary International, the Elks, Kiwanis, Shriners and women's clubs are among the organizations which are represented at the convention. Between 500 and 600 persons, including one from New Zealand, are expected to attend the meeting, which will continue through Wednesday.

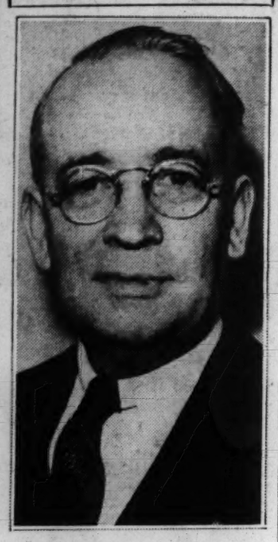
The Missouri Society for Crippled Children, headed by Dr. J. Archer O'Reilly, made local arrangements for the convention. That organization will hold its annual meeting this afternoon.

Also on the program for today are various committee meetings and a "get-together" supper in the ballroom. The Midwest Polio Association will present a skit, "A Day on the Radio."

The opening session tomorrow morning will be called to order by Henry James Guthrie, representative of the New Zealand Society for Crippled Children. Edgar F. Allen, president emeritus of the international society, will speak briefly.

Social security for disabled children will be discussed at a dinner tomorrow night. Dr. J. V. Cooke, associate professor of pediatrics at Washington University, will speak on "The Prevention of Infantile Paralysis" Tuesday morning. That afternoon a session will be held on the theme, "The Crippled Child in Relation to the Total School Program."

CONVENTION LEADER



—By a Post-Dispatch Staff Photographer. *PAUL H. KING.*

SOLDIERS' MEMORIAL BIDS BELOW ESTIMATE

$641,000 If Stone Is Cut in Bedford, Ind., $693,000 If It Is Cut in St. Louis.

Low bids for erecting and finishing the superstructure of the soldiers' memorial on Memorial Plaza, received by the Board of Public Service Friday and tabulated yesterday, aggregated $641,608 if limestone for the walls is cut in Bedford, Ind., or $693,203 if it is cut in St. Louis. The city's estimate of cost was $700,000.

President Baxter L. Brown of the Board of Public Service announced that his board and the PWA would consider where the stone should be cut and seek to award contracts for an early start on the building. Construction will require an average of 200 men over a 15-month period.

For several years St. Louis stonemasons have complained about the cutting of stone for public buildings in Indiana. Brown said masons might be too busy with work on the new postoffice to handle the memorial, so that it might be necessary to accept the bid involving cutting at Bedford, which is the cheaper.

For the structure proper there were nine bids, with alternates for the cutting. The low bid, with cutting here, was $599,969, by the Dickie Construction Co., other offers ranging up to $684,486. The low bid, with cutting at Bedford, was $548,374, by H. B. Deal & Co., Inc., other prices running up to $639,686.

Low bids on other parts of the work were: Heating and ventilating, D. F. Edwards Heating Co., $24,580; electrical work, E. A. Koeneman Electric Co., $13,500; special lighting fixtures, Edwin F. Guth, $15,137; elevators, Westinghouse Electric Elevator Co., $15,766; carving stone, special work, C. D. Donato of Bedford, $13,695; mosaic ceiling, Guidicy Marble & Terazzo Tile Co., $10,556.

The foundations have been virtually completed. Funds for the memorial, which will occupy the block bounded by Thirteenth, Fourteenth, Pine and Chestnut streets, were provided by the 1934 bond issue and a PWA grant.

TESTIMONIAL DINNER MAY 16 FOR PROF. WUERPEL

Art School Students and Alumni to Honor Director on His Seventieth Birthday.

A testimonial dinner for Prof. Edmund Wuerpel, director of St. Louis School of Fine Arts of Washington University will be held at the school on his seventieth birthday, May 16. Students and alumni of the school and friends of Mr. Wuerpel have been invited to attend.

Prof. Wuerpel has been associated with the school as teacher and director, since 1894. He became acting director in 1904 and director in 1908. He started out to study engineering, but in 1888 took up art and a year later went abroad to study in France, Italy and Holland.

In France he became interested in American student welfare and with Rodman Wanamaker and A. A. Anderson was instrumental in forming the American Art Association, of which he is an honorary life member. During his residence in France he became a close friend of James McNeil Whistler, the American artist.

PROBLEMS OF CHILD WELFARE

Mrs. G. B. Mangold, Former St. Louisan, to Speak.

Mrs. George B. Mangold, formerly of St. Louis, now of Los Angeles, chairman of the Child Welfare Committee of the National League of Women Voters, will speak on "Co-ordinating Councils" at a meeting of the Missouri Welfare League at 12:15 p. m. tomorrow on the fifth floor of the Sayman Town Club, 1122 Locust street.

Mrs. Mangold, whose husband is professor of sociology at the University of California and author of "Problems of Child Welfare," is considered an expert on this subject. The meeting will be open to the public, but reservations for luncheon may be made by telephone through office of the Missouri Welfare League.

EAST SIDE BOARD PAYING 5 PCT. ON IDLE BOND MONEY

$600,000 Borrowed for Parks in August in Anticipation of U. S. Aid, Earns Nothing in Bank.

NO WPA ALLOCATION UNTIL JANUARY

Status of PWA Application Uncertain — One $15,000 Interest Payment Already Has Been Met.

The East St. Louis Park Board has on deposit at the Southern Illinois National Bank of East St. Louis proceeds from a bond issue of $600,000 on which the bank is paying no interest, but on which the Park Board is paying 5 per cent interest to the bondholder, the A. C. Allyn and Co., a municipal bonding house of Chicago.

Stephen D. Sexton, president of the Park Board and a director of the Southern Illinois bank, told a Post-Dispatch reporter yesterday that no East St. Louis banks were paying interest on demand deposits of public funds. Until about a year ago, he said, 2 per cent was paid, but this has since been abolished, owing to excessive bank surpluses.

The bonds were dated June 1, 1934, and sold August 1, last. Coupons for interest up to June 1, 1935, were clipped off before sale, eliminating one year's payment, and the bonding house remitted payment for the two months between June 1, last and the sale date.

Part of the $600,000, out of which approximately $25,000 has been spent in the last month, is being used to pay the Park Board's supplementary share of WPA allocations. The WPA has approved four projects calling for expenditure of $808,043 in Federal funds and $113,123 in Park Board funds for development and rehabilitation program on East St. Louis parks.

PWA Loan Applied for.

The rest of the fund is being held on deposit to finance a board construction program and to repay a prospective loan of $275,000 from the PWA, which has on file an application for a loan and grant of $500,000 to the board. No indication has been forthcoming as to the status of the application.

Although the bonds were sold last August, the WPA allocation was not made until the following Jan. 20 and work was not actually started until the middle of February, so that funds from the issue lay idle until the latter date. The Park Board had to make a semi-annual interest payment of $15,000 on these idle funds on Dec. 1.

Asked why sale of bonds could not have been held up until funds were needed last month, in order to save payment of interest until that time, Emmett P. Griffin, Park Board superintendent, explained that WPA authorities led him to believe that funds to supplement the Federal grants would be needed immediately after the board filed its application for a WPA grant last August. Had he been able to anticipate the delay, Griffin said, he would have postponed sale of the bonds, at least until December, to save one semi-annual interest payment.

Another reason for premature sale of the bonds, Griffin said, was that the board had intended to go ahead with its construction program, but on learning that the PWA had raised the percentage of grants from 30 to 45 per cent of the cost of construction, it decided to apply for a loan and grant and hold up its own program.

Griffin said arrangements with bonding houses did not permit issuing bonds in small blocks as funds were needed, so as to eliminate the necessity for paying interest on the entire issue.

When the Park Board draws up its tax appropriation ordinance for this fiscal year, which began March 1, it must provide for payment of $45,000 in interest for the period June 1, 1935, to Dec. 1, 1936. Taxes for this appropriation are not paid until June 1, next year. No payments on the principal are to be made until 1938.

MOTORISTS CAUTIONED ABOUT CHILDREN PLAYING ON STREETS

Accidents to Youngsters Increase With Warm Weather, City's Records Show.

A request to motorists to be more cautious, now that warm weather has come, because of the numerous children playing on streets and sidewalks, was issued yesterday by Director of Streets and Sewers Frank J. McDevitt.

Injuries to children between 1 and 10 years of age inflicted by automobiles have tended to increase as the weather grew warmer, he said, giving the number so far this year as 24 in January, 23 in February, 27 in March and 50 in April. Last year there were 26 in January, 33 in February, 55 in March and 46 in April.

Such accidents occurred most frequently after school hours, the director pointed out, and involved children roller skating, riding bicycles, running after balls and flying kites.

Young St. Louisans Sponsor Symphony

YOUNGER St. Louis is showing especial interest in the concert of the Philadelphia Symphony Orchestra, to be presented at the Municipal Auditorium next Saturday at 8:30 p. m. under the direction of Leopold Stokowski. Among the members of the younger set who will be patronesses are: Miss Vera Angert, Miss Lydia Ann Allen, Miss Francis Bates, Miss Marcella Berkeley, Miss Barbara Broadhead, Miss Rhoda Elizabeth Brown, Miss Katherine Ward Burg, Miss Jane Caulfield, Miss Marjorie Chrisler, Miss Frances Conant, Miss Eleanor Conant, Miss Florence Curry, Miss Blanch Fischel, Miss Helen Franklin, Miss Joy Gross, Miss Elizabeth Johnson, Miss Lucile Keeler, Miss Louise Kennard, Miss Jacqueline Busch Jones, Mrs. Richard S. Jones, Miss Jane Lamy, Miss Genevieve Lamy, Miss Katherine Mahaffy, Miss Lucie Mackay, Miss Suzanne Mackay, Miss Betty Noland, Miss Roberta Pierce, Miss Irene Pettus, Miss Annette Schlafly, Miss Marie Spink, Miss Elizabeth Switzler, Miss Mary Josephine Wagner and Miss Kathleen Wallace.

In addition to those already announced the list of partons and patronesses includes: Charles Nagel, Mr. and Mrs. Aaron Fuller, Frank M. Mayfield, Mrs. Maurice E. Mendel, Mrs. Robert Einstein, Mrs. John Talbot, Mark C. Steinberg, Mr. and Mrs. J. B. Strauch, Mrs. Samuel E. Newman, S. Weisbart, Mrs. Fred Solomon, W. Perry Chrisler, Mrs. Cora Stix Friedman, John G. Lonsdale, Arthur B. Baer, Mrs. Sigmund Baer, Marion C. Early Maurice Weil, Mr. and Mrs. Edward Wolff, S. A. Sudholt, Mr. and Mrs. E. G. Platt, Mrs. Rachel S. Schwab, Mrs. Julius Baer, Mr. F. A. Brinkenkamp, Mrs. Elias Michael, L. S. Reynolds, W. S. Milius, Mrs. Rosa Lampert Graf, Henry I. Cohn, P. W. Haberman, Aaron Waldheim, Emmett Gruner, Morton J. May, Louis Rosen, Milton Mendel, Mooney J. Sherman, Samuel B. Edison, Mrs. Harvey H. Webb of Springfield, Mo., William A. Donovan of Peoria, Ill., and Dr. Grace S. Wightman of Springfield, Ill.

McNamara-Gaertner Wedding in Church

MISS MELBA ANN GAERTNER, daughter of Mr. and Mrs. George F. Gaertner, of Normandy, became the bride of Paul B. McNamara, son of Mrs. Lester Maddux, of Indianapolis, Ind., yesterday afternoon at a ceremony performed by the Rev. Adolph Behnke at the Bethany Lutheran Church. After the service, which took place at 4 o'clock, a dinner was held at the home of the bride's parents for the immediate family.

Mrs. McNamara was graduated from Hosmer Hall, and later pursued her studies at Washington University. Mr. McNamara is a graduate of Holy Cross College in New Orleans.

J. F. Owens, Utility Man, to Speak.

J. F. Owens, president of the Oklahoma Gas and Electric Co., will discuss "Some Apparent Trends of the Times" before the St. Louis Electrical Board of Trade at a luncheon meeting Tuesday at Hotel Statler.

Travel Notes

MR. AND MRS. COLVIN McPHERSON, 5311 Savoy court, Bown Adams, 426 South Kirkwood road, Kirkwood, and the latter's aunt, Miss Bessie Bown Ricker, 5788 Pershing avenue, will leave by motor today for Hollywood, Cal. They will be home in two or three weeks.

Miss Rosalie Fehling, 12 Ridgemoor drive, has returned from a four months' visit in Mexico.

Mr. and Mrs. C. M. Burt, 4467 McPherson avenue, and their daughters, Miss Eunice and Miss Audrey Burt, went to Louisville Ky., to attend the Kentucky Derby. They were accompanied by James Brunton.

Mr. and Mrs. Louis D. Brodsky, 7365 Delmar boulevard, have with them for a visit their daughter, Mrs. Irwin H. Rusnak of the Edgewater Beach Hotel, Chicago, and her daughter, Joan Francis.

Mrs. E. J. Grimmett of Battle Creek, Mich., is visiting her mother, Mrs. Edith Argust, 5690 Kingsbury boulevard.

Miss Wilhelmina Coffee, daughter of Mrs. Ida Coffee of 5324 Greer avenue, will leave New York Monday for Moscow to visit her brother-in-law and sister, Mr. and Mrs. Albert Hamel Jr., at the United States Embassy, to which Mr. Hamel is attached. She will be met by her hosts at Helsingfors, Finland, and with them will travel to Moscow for an indefinite stay. Mrs. Hamel was formerly Miss Elizabeth Coffee, a teacher at Shenandoah Public School.

Miss Katherine Mount, 1249 Amherst place, went to Louisville, Ky., yesterday for the Derby.

Church Society Has Festival Service

THE annual festival service of the Lutheran Children's Friend Society will be held this afternoon at 3 o'clock at Our Redeemer Lutheran Church, Utah and Oregon streets. The principal address will be delivered by the Rev. E. L. Roschke. The Rev. L. W. Wickham, executive secretary of the society, will speak. The Intermediate Choir of Zion Lutheran Church, under Prof. Ernest H. Thuernau, will sing.

Immediately after the service the posters made by the children of the Lutheran schools will be displayed and prizes and certificates will be awarded. The Women's Auxiliary of the society will serve supper beginning at 5 o'clock.

French Border Hotels Crowded.

By the Associated Press.

BIARRITZ, France, May 2. — The Leftist victory in Spain's elections has caused a hotel and boarding house boom on the French side of the frontier. All along the coast, from Hendaye to Bordeaux, hotels and lodging houses are packed with refugees from Spain. Proprietors who complained of the depression are smiling again.

Robert L. Finch Jr. Weds Chicago Girl

THE wedding of Miss Jean Hunter, daughter of Mr. and Mrs. Irvin Mowat Hunter, 1517 Hood avenue, Chicago, and Robert Lyle Finch Jr., son of Mr. and Mrs. Robert Lyle Finch, 4501 Maryland avenue, took place last night at 8:30 o'clock at the home of Mr. and Mrs. Hunter. The Rev. Charles T. Hull of St. Paul's Episcopal Church by the Lake officiated in the presence of the families and a small group of close friends. An informal reception immediately followed the ceremony.

The bride was attended by Mrs. Hayward A. Gay of Detroit, Mich., as matron of honor, and by Genevieve Kiedling and Miss Eloise Gould of Chicago as bridesmaids. John Adair Baker of St. Louis was best man for Mr. Finch and Col. James Smith Legg of St. Louis and Robert Barrett Holland of Detroit were groomsmen.

Mr. Hunter gave his daughter in marriage. She wore her mother's wedding gown of ivory satin fashioned on Grecian lines and trimmed with Chantilly lace. Her veil of ivory-tinted tulle was arranged with a halo effect of the tulle trimmed with orange blossoms. She carried a round bouquet of gardenias and lilies of the valley. Mrs. Gay wore a gown of powder blue lace and carried a bouquet of yellow spring flowers. The bridesmaids were in daffodil yellow satin gowns over which they wore pale yellow net jackets. Their bouquets were of blue and yellow spring blossoms. Mrs. Finch, mother of the bridegroom, who, with Mr. Finch, went to Chicago several days ago for the wedding, wore a gown of peach-toned lace and a shoulder corsage of gardenias.

Mr. Finch and his bride will take a brief wedding trip, after which they will live at 5617 Cabanne avenue.

RECITAL BY JOHN KESSLER

To Play Tomorrow in Connection With Music Week.

John Kessler, St. Louis pianist and composer, will give a recital, in connection with National Music Week, which begins today, at 8:30 o'clock tomorrow evening in the Baldwin Recital Hall, 1111 Olive street.

The program:

I.

Three Rhapsodies, G minor, Op. 79, No. 2; B minor, Op. 79, No. 1; E flat, Op. 119 — — — — — Brahms

II.

Jeux d'Eau (The Fountain) — — — Ravel
Barcarolle — — — — — Rachmaninoff
Feux d'artifice (Fireworks) — — Debussy
The White Peacock — — — — — Griffes
Toccata Op. 111 — — — — Saint-Saens

III.

Six Etudes—A flat (Moscheles Studies No. 2; E minor, Op. 25, No. 10; E major, Op. 10, No. 3; F major, Op. 10, No. 8; A flat, Op. 10, No. 10; C minor, Op. 25, No. 12 — — Chopin

Closing Time for European Mail.

Parcel post for Germany and Great Britain and full European mails will close at 9 p. m., tomorrow, at the main postoffice, Eighteenth and Walnut streets.

Rudolph Tandler Will Open One-Man Show at Artists' Guild Today

RUDOLPH TANDLER will receive friends from 3 to 5 o'clock this afternoon, at the Artists' Guild, 812 North Union boulevard, to open his one-man show of oil paintings and water colors. The exhibition will be on display until May 16, and is open to the public, as is the reception, although special invitations were sent to the artist's friends.

The hostesses will include Mr. Tandler's daughter, Miss Verna; Mrs. Thomas E. Blackwell, Mrs. Hayden Parks, Mrs. Arthur L. Dickie, Mrs. Alfred J. Platt, Mrs. Robert Elman, Mrs. Cavour Truesdale and Mrs. William Morgan Jr.

Mr. Tandler, who is art instructor at The Principia, at Elsah, Ill., has found inspiration in the settings of old river towns near there and in the chapel and dormitory of the schools, and landscapes, portrait studies and garden flowers of these subjects make up the exhibition. It is held under the auspices of the Artists' Guild Galleries Association. Mr. Tandler is a member of the art colony at Woodstock, Vt.; the Michigan Society of Artists; Art Students' League and Independent Artists of New York; American Artists' Congress; the New Hats, and the St. Louis Independent Artists.

LOANS on Diamonds
All Transactions Confidential
SPECIAL BUYS IN UNREDEEMED DIAMONDS
FRISCO FINANCE CO., 403 N. 9th St.



Try for an Art Scholarship

Copy this girl and send us your drawing—perhaps you'll win a COMPLETE FEDERAL COURSE FREE! This contest is for amateurs, so if you like to draw do not hesitate to enter.

Prizes for Three Best Drawings—THREE COMPLETE ART COURSES FREE, including drawing outfits. (Value of each course, $190.00.)

FREE! Each contestant whose drawing shows sufficient merit will receive a grading and advice as to whether he or she has, in our estimation, artistic talent worth developing.

Nowadays design and color play an important part in the sale of almost everything. Therefore the artist, who designs merchandise or illustrates advertising has become a real factor in modern industry. Machines can never displace him. Many Federal students, both men and girls who are now commercial designers or illustrators capable of earning from $1000 to $5000 yearly have been trained by the Federal Course. Here's a splendid opportunity to test your talent. Read the rules and send your drawing to the address below.

RULES

This contest open only to amateurs, 16 years old or more. Professional commercial artists and Federal students are not eligible.

1. Make drawing of girl 4½ inches high, on paper 6½ inches square. Draw only the girl, not the lettering.
2. Use only pencil or pen.
3. No drawings will be returned.
4. Write your name, address, age and occupation on back of drawing.
5. All drawings must be received by May 25, 1936. Prizes will be awarded for drawings best in proportion and neatness by Federal Schools Faculty.

FEDERAL SCHOOLS INC
Dept. 2650, Federal Schools Bldg., Minneapolis, Minn.

Note these **FRANKLIN FEATURE VALUES!**



REALLY—IT'S A BUY!

Everything

FOR THE LIVING ROOM

16 MARVELOUS PIECES

With CA-VEL Moth-Proofed Suite

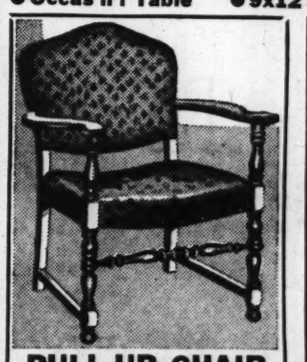
GUARANTEED $89.50

AGAINST MOTHS FOR 5 YEARS

An unusually roomy, really comfortable group in rich Ca-Vel mohair in choice of colors. Splendid inner-spring construction. Featuring generously large proportions, comfortable high back and wide roll arms—we include the attractive bed-davenport that opens to a full size coil-spring bed, and choice of button-back or club chair and the following group of fine pieces that include EVERYTHING needed for the living room:

LIBERAL TERMS

- Pull-Up Chair
- Coffee Table
- Occas'n'l Table
- Pair Book Ends
- Smoker
- 9x12 Rug
- Two Lamps
- Magazine Rack
- Two Throw Rugs
- End Table
- Hassock



PULL-UP CHAIR
Regular $6.75 value. Smart Pull-up Chair upholstered in Tapestry in variety of colors. Also tapestry and velour combination. **$2.95**



ARM ROCKER 98c
Your old Summer comfort favorite. Well built, woven wicker seat. Green painted.
LIMITED QUANTITIES



Porch SWING $1.98
Well built, natural finish Porch Swing. $3.00 value.
LIMITED QUANTITIES



LAWN BENCH
For those evenings out-of-doors. A phenomenal value. **79c**
LIMITED QUANTITIES

Free TRANSPORTATION
Just phone CEntral 2315 and our own service car will call for you with absolutely no obligation on your part.

"EASY TO PAY THE FRANKLIN WAY"

•FRANKLIN•
FURNITURE COMPANY
11th and Franklin • Open Nights—9 P. M.

n Tandler Will
One-Man Show at
tists' Guild Today

PH TANDLER will re-
iends from 3 to 5 o'clock
ternoon, at the Artists'
North Union boulevard,
is one-man show of oil
and water colors. The
will be on display until
nd is open to the public.
eception, although special
were sent to the artist's

tesses will include Mr.
daughter, Miss Verna;
mas E. Blackwell, Mrs.
Parks, Mrs. Arthur L.
rs. Alfred J. Piatt, Mrs.
man, Mrs. Cavour Trues-
Mrs. William Morgan Jr.
dler, who is art instructor
incipia, at Elsah, Ill., has
piration in the settings of
towns near there and in
l and dormitory of the
nd landscapes, portrait
d garden flowers of these
nake up the exhibition. It
nder the auspices of the
uild Galleries Association.
er is a member of the art
Woodstock, Vt.; the Mich-
iety of Artists; Art Stu-
eague and Independent
New York; American
Congress; the New Hats,
St. Louis Independent

monds
REDEEMED DIAMONDS
CO., 403 N. 9th St.

URE
JES!



S A BUY!
thing
LIVING ROOM
9 50
LIBERAL
TERMS

End Table
Hassock
ow Rugs



Porch
SWING
Well built,
natural finish
Porch Swing.
$3.00 value.
$1 98
LIMITED QUANTITIES

N BENCH
ge evenings out-
A
enal
79c
QUANTITIES

LIN WAY"
KLIN
OMPANY
n Nights—9 P. M.

ST. LOUIS POST-DISPATCH

WOMEN'S SUNDAY MAGAZINE

PART SEVEN — ST. LOUIS, SUNDAY MORNING, MAY 3, 1936. — PAGES 1—8-I

In the HOLLYWOOD WHIRL

by
Margaret Post Niemeyer
A Special Correspondent of the Post-Dispatch

HOLLYWOOD, May 2.

SOMETHING is always coming along to give the movie folks a chance to dress up. This week it was the Stokowski concerts where the cinema darlings mingled with the non-professional elite. The latter were in the majority, of course, for the hall seated some 12,000 and every chair was taken, but the screen stars were the center of all eyes in between the musical numbers. When the orchestra was playing it was Mr. Stokowski who commanded the attention. And he put on a real show. He is, as you may have heard, going into the movies himself before long, and he showed the rather bored cinema executives, who were dragged to the concert by their wives, what he could do in the way of pantomimic skyrocketing. The true music lovers thought that the symphony rather suffered, in a musical way, as a result but, since those T. M. L.'s were mostly back in the dollar seats, their opinions were lost in the admiration for Stokowski's acting and the sables and ermine from the studios.



JOHN WEISSMUELLER

There is one dress note, although in no sense feminine, which caught and held the eye of most of the women present and which is really worth chronicaling. Mr. Johnny Weissmueller, whose social activities even when Lupe Velez is in town, are confined to swimming events, prize fights and playing Tarzan on the screen, arrived alone, about the time everyone else was seated at the first concert and stalked his six feet six, down the aisles to a front row location. There was some confusion over which was his chair and Mr. Stokowski paused, baton in air, until Tarzan was made comfortable. Meanwhile the vast audience had a splendid opportunity to inspect Mr. Weissmueller at his sartorial best. A prominent plaid polo coat, with a dazzling lining, was thrown over his arm so as not to obstruct the view of the rest of his evening costume which consisted of a violently checked coat, a pair of unpressed grey trousers and a neckless—and, I dare say—sleeveless, wide striped polo shirt. Mr. Weissmueller finally sat down and went, almost immediately, to sleep and the concert and Stokowski's pyrotechnics got under way.

—o—o—

And speaking of the movies capturing Stokowski, who almost had his way over the musical committee in the matter of presenting Bing Crosby, as a soloist for the concert, do you know that another great musician is shortly to come here to write for the films. None other than the Russian composer Rachmaninoff who is scheduled, I understand, to do something spectacular for Paramount. Having gotten these little digressions from the real of fashion out of the way, let me tell you what some of the movie people wore to the opening concert.

—o—o—

MARY ASTOR, who has lost a lot of weight, looked very wonderful indeed in a polka-dot satin creation with a mink cape, and Billie Burke was also polka-dotted but her dots were blue on a black net creation and her wrap was of velvet topped with silver fox. Still another dotted gown was worn by Mrs. Fredric March. Her's was a black dotted net with silver fox.

—o—o—

● THERE WAS PLENTY of color to the gorgeous evening gowns. Bette Davis, who was with her musician husband, Harmon Nelson, displayed a flame taffeta, and Nancy Carroll was in green taffeta for instance but, somehow, the black and white costumes seemed to predominate. There was Claire Trevor in black maline with a black sequin covered jacket, and Ann Harding who looked pale and stunning in all black. Constance Collier set off her black chiffon with a white ermine coat and Jeanette MacDonald wore a gown of black crepe of a decided Spanish style with its fringe trimming. Josephine Hutchinson wore a trailing black crepe and her wrap was green and quilted. Among those who ran to white was the new Mrs. Eddie Lowe in white taffeta trimmed with white sequins. Mrs. Edward G. Robinson wore white crepe as did Mrs. Bob Montgomery and Mrs. Jesse Lasky, Louise Rainer, however, stood out in a red and white print with a red velvet coat.

—o—o—

Ann Sothern put on a cocktail party the other day which was something of a novelty. Chartering a big passenger plane she took her guests down to Palm Springs and back, without a stop, serving the liquid refreshments in the air.

—o—o—

LITTLE JEAN PARKER, also one of the new brides, showed something new in gadgets at luncheon today. It was a most modest looking bracelet, just a plain band of black enamel unbroken except for a small, oblong clamp. But when she pressed the sides of this link two tiny camera like shutters flew back and there was a little watch, so little that one needed a magnifying glass to tell the time.

—o—o—

● I KNOW THE CRY of "Old Woman" will go up when I tell you that all the debs and sub-debs from Bowdoin to Berkeley should have a redingote this spring and summer. Even the youngest and dizziest of the movie lasses are wearing them and there is a great boon to be had from a redingote ensemble aside from the fact that it is honestly youthful in line. No matter whether it gets hot, as it will in St. Louis this summer, or turns cool, as it will during the early part of the Municipal Opera season at Forest Park, the redingote fills the bill. You can wear it without a topcoat and if the St. Louis sun gets too energetic, you can even take it off, provided, of course, you are wearing a whole dress and not just a foundation underneath. In modern version redingotes have gone formal on us. Just imagine a glorified version of lace-trimmed mousseline over taffeta with a round collar, sky-pointing shoulders, short sleeves, fitted waist and no belt, and a whirl of narrow ruffles on the floor. Yes, that's our old friend gone social, and it's no mere fabric of the imagination, either, because Marion Davies has one. Another luxury version" of the redingote, owned by Beverly Roberts, is velours-striped black net over black taffeta, tied in a smashing bow at the throat and spreading out full from the waistline over a skin-tight underskirt. On the screen, in "Stage Struck," Joan Blondell will wear a model designed by Orry-Kelly for the street, an imported print over black crepe, with short skirt, wide, tight belt, and a turn-down collar finished with a knot of green and white flowers at the throat. Joan's accessories, for this, are a stiff black straw sailor with a white grosgrain band, and big white pom-pons both on top of and under the crown, white gloves, black bag, and black patent pumps. And Margaret Lindsay has a frock printed in white on a dark background, with the coat exactly the reverse in color but the same design, styled with a snowy white fischu collar, than which nothing is more youthful. Her accessories being T-strap white shoes, dark gloves and a small dark straw hat with a big white flower in front. Yes, ma'm. When you see how they look on the screen you'll want a redingote for your very own.

—o—o—

Met Bebe Daniels dashing into the Vine street Derby yesterday noon in a tailored suit and straw hat with dotted veil and amazing the lunchers by singing "I'm Rich." It seems her dress shop had just sold three gowns during the morning.

—o—o—

● A GOOD MANY OF the movie stars are picking up the easy money offered by the radio these nights. Wonder if you happened to hear Ann Harding the other night when she broadcast a condensed version of her old play "Holiday." I had gone to the air studio to see and hear her do her stunt and was rather surprised that she had

Continued on PAGE SIX

LOOKING AHEAD to SUMMER TIME

A Forecast of Hot-Weather Fashions in St. Louis



By Sylvia Stiles.

WHEN the summer girl of 1936 steps to the head of the St. Louis fashion parade she will appear oblivious of the soaring temperature and the sun beating down on city streets. A cartwheel hat of parasol proportions and a chiffon frock strewn with pastel tinted blossoms will be her chief weapons against St. Louis weather. Additional equipment will be chosen with the combined thought of looking both cool and fashionable.

A few warm days are sufficient to send St. Louis women to their favorite shops in search of summer apparel. They know that the old adage about the early bird getting the worm can apply to clothes at the beginning of a season, and that she who hesitates in buying will be caught in a spring suit on a hot May morning.

Obviously, the fashion designers have reached the conclusion that not everyone is so fortunate as to sojourn in cool climates during the summer months and that a large percentage of the feminine population must live in warm cities such as St. Louis. Their presentations now are unusually practical as well as flattering and consider all needs from the very urban to the rural.

As most St. Louis women will spend a good many hours of each day in town, their needs will be largely for metropolitan clothes, and

Continued on PAGE THREE

IN THIS ISSUE—

How to Reduce—Page 2

Recipes by Mrs. Rombauer and Mrs. Lang — — Page 5

Fashions for the Younger Set — Page 3

Gable's Story — Page 7

Martha Carr— — Page 2

Muny Opera Principals — — Page 8

Walter Winchell — — Page 3

This New York

by
Lucius Beebe

NEW YORK, May 2.

THE envy of rival entrepreneurs and a part of the gleaming legend of the more urbane Broadway producers, Dwight Deere Wiman has rung the bell again with his presentation of "On Your Toes." A polished and dapper fellow, he ranks as the most social play producer since Winthrop Ames, and is the recognized and ranking theater figure in Manhattan's cafe and professional society. Like Ames, too, he stems from a family whose fortunes were founded in the manufacture of agricultural implements. He is by no means unfamiliar with the commercial complexities of the Deere Plow Works. Even after a career in the theater of substantially more than a decade, he is still one of the youngest figures at first nights. His long friendship with Monty Woolley, dating from the time when he was a Yale undergraduate and Woolley drama coach at New Haven, has been even more closely cemented by his insistence that the roaring and whiskered Monty have a prominent role in his current success. While he is reported to own only a minor share of "On Your Toes," he is credited with being, more than any one else, responsible for its major success.

—o-o—

A YOUNG thing of along 20 trailed in to the bar of Sherman Billingsley's Stork Club a few afternoons since, with a couple of lads around town in tow. Every one present seemed just a thought staggered when, in reply to the barkeep's inquiry of what would it be, she unabashedly demanded a Manhattan with bonded rye and two ponies of Haig and Haig pinch-bottle Scotch. Every one else had Tom Collinses and waited to see what the little lady would do with this peculiar whisky arrangement. When her drinks arrived she removed an atomizer from her handbag, unscrewed the top and filled it with the two glasses of Scotch. "My boy friend is on the wagon," she muttered, downing her Manhattan in a single gulp. "I was thinking perhaps he'd feel better about it if he could spray a little good liquor in his hair and on the lapels of his packet. Then, at least, he could have the smell of it."

—o-o—

THE old familiar names of the dreadful prohibition era keep coming to light, surrounded with auras of hitherto unsuspected respectability, but other wise hardly changed from the bad-check and judas-hole age. Even Mat Winkle is still doing business at a lineal descendant of his original Kinvara Cafe, in the East Fifties, so nobody who remembers the town in those days is surprised to walk into the Meurice, in West Fifty-eighth Street, just back of the Plaza by a block and find Steve Bozonnetti as one of the proprietors. There wasn't a Yale or Princeton undergraduate in the days of Stutz bearcat roadsters and the Club de Vingt who didn't know Steve and Ed Bozonnetti's place in Forty-sixth Street. It was contemporary with Dan Moriarity's and the Jungle Club antedating such latter-day magnificence as "21," the Villa d'Este and the original Stork Club, and was, like Dan's a happy focal point for the lads of the Brooks four-button-suit set. No amount of screaming, howling, falling, nose pasting or singing of the song about the hedgehog at Harvard upset Steve and Ed. Tumults and commotions were as much a part of the establishment as the fancy bottles of that Italian liqueur that floated a tree of sugar and were brought down from the shelf for the admiration and wonder of young things from Farmington on an urban toot. Steve and Ed were town institutions. Now Steve's partner at the Meurice is Frank Beccaro, one-time associate of George Marbardi in the old Backgammon Club, and their best patrons derive from the musical world, Nino Martini, Lawrence Tibbett, Nelson Eddy, Richard Bonnelli, Dusolina Giannini. Long ago Steve was a great friend of Victor Herbert and when his oldest boy celebrated his fourth birthday Herbert wrote some verses, with original music, for him on a celluloid toy. The toy is still in Steve's safe, and he'll bring it out if you ask him. The title of the song is "I Want What I Want When I Want It."

—o-o—

AROUND THE CAFES: Rumor has it that the Dionne quintuplets have been entered for Foxcroft School and will be social as nothing human in a few years. . . . We've just heard about a young man who had his entire Sutton Place apartment redecorated to match his pet ocelot. . . . Nothing makes other night-club proprietors so furious as that zebra-stripe back-

Continued on PAGE SIX

MY OPINION

by Martha Carr

Letters intended for this column must be addressed to Martha Carr at the St. Louis Post-Dispatch. Mrs. Carr will answer all questions of general interest but, of course, cannot give advice on matters of a purely legal or medical nature. Those who do not care to have their letters published may enclose an addressed and stamped envelope for personal reply.

My Dear Mrs. Carr:

MY HUSBAND is a man 47 years old, who has just told me he is in love with his 21-year-old secretary. We have four children, one a college student and one not yet in school. He asked for a divorce and I refused. Later, his indifference and cold treatment led me to consent. He said, "All right," but could not arrange a settlement. Then later, still, he said, "Just let it go. I am satisfied to leave things as they are; I am not anxious to break up this home."



But he never speaks to me except on business matters and refuses to take me out. He also asked me not to invite our friends here. He says his conduct is all right as he always takes the girl's mother along when they go out. They go on week-end trips; the girl's married brother and wife or her mother are supposed to go along. These people know all about the circumstances and he says he enjoys their company and I have no right to interfere. He provides very well for the family, but goes with us nowhere.

These conditions are, as you may imagine, unbearable to me, as we had such a happy married life until these people entered his life.

Of course I would be much happier separated from him, but wonder if the sacrifice would not be too great for the children to have to divide the income with this girl. This has been going on over two years. I would thank you for your advice. L. E. S.

It is evident that he is afraid of the outcome, should he apply for a divorce. Certainly he would have little to offer in justification, in any court. I am sure he has inquired about this and after being posted as to what the outcome would be, he has "decided" to leave things as they are.

In your place, I certainly would investigate my own status in the case from the legal standpoint. I would not "give" him the divorce without full justice for my children and myself; especially in the matter of income.

The evidence is so much against him, I fancy you could get just what is due you and your children. Consult a lawyer about the legal phase. From the standpoint of justice and fairness, he hasn't a leg to stand on and his calm conceit and selfishness is beyond comment.

No wonder he dosn't want friends asked in.

—o—o—

My Dear Mrs. Carr:

● MY LITTLE girl is to make her Holy Communion next month. I would appreciate it very much if you will give me suggestions as to what to serve for breakfast for the family.

I have thought of having bacon and eggs or fried chicken, but don't know what to serve with it.

Kindly answer as soon as possible. A READER.

You will make your work light if you will combine, in a rather well-known dish, the hot buttered toast on which is placed a slice of broiled ham and on top of this a few stalks of fresh asparagus and then the poached egg. Over this a little cream sauce having melted butter and perhaps soft cheese in it.

If you care to serve fruit before—have a glass of orange juice or half a grapefruit. Coffee of course will be served with this.

Or you can serve bacon and scrambled eggs, with waffles and syrup to finish off.

—o—o—

Dear Martha Carr:

● I AM WRITING you in regard to a matter which may interest many St. Louisans at this time.

Last fall we bought and remodeled a home. Shortly after moving in we noticed a large congregation of winged creatures on the ground in the rear of the house. We did not know what they were. I have since learned to my horror that they were termites.

Now, how can these termites be exterminated when they come out again this spring? It should be easy to destroy them when they are on the ground and also destroy the channel they have built to re-enter but I do not know how to go about this. Could you get this information and publish it as I feel sure a great many people would appreciate it very much, as would, I.

If your house already has these destructive creatures you will have to have expert work done, before your wood work is undermined. There are firms here which do this work. I could not mention their names in the column but should you not be able to find them through building firms, I can send you addresses if you will mail me self-addressed, stamped envelope.

—o—o—

My Dear Martha Carr:

● PLEASE PRINT this in the Post-Dispatch. I am a girl 16 years old. My mother has six children. She treats me worse than any of them. I know she hates me because she calls me all kinds of names and tells me to go jump in the river. And if she tells me to do something and I don't jump and run, she says I am lazy. I am getting tired of the way she treats me. I told her that some day I will get out of her way, by letting somebody kill me.

She wants me to stay in the house all the time and doesn't even want me to go out with any boys. Now that's the way she treats me, Mrs. Carr. Please help me by giving your advice.

THE BLACK SHEEP.

Isn't the fact that she doesn't let you run with boys all the time, the very worst thing she does? And when you are around home, sort of moping maybe, and a little bit lagging with the housework, while she is busy and having to watch the time to get things done, aren't you just the least bit trying? I expect sometimes she is cross—but you mustn't let that make you so tragic; it is merely the tension and weight of responsibility and hurry. When she is in a hurry, try speeding up a little and don't take everything she says literally, because she doesn't mean them.

—o—o—

Dear Mrs. Carr:

● We are engaged, both 22, and very much in love. We plan to be married within a year. One thing we cannot understand, and which is a great obstacle in our way is this . . .



When we are alone, its like heaven on earth, everything is fine, but when we mix with a crowd, or even just another couple it seems that something comes between us and we are distant to each other, which feeling leaves us irritable, because we cannot understand why.

Another thing that puzzles us is, while we are not jealous of each other, we both want an account of what the other was doing when not together.

We've tried to get over that silliness but it will persist; and we're only happy when we know that one has done nothing but thing about the other. Can you tell us why?

JUST WE TWO.

Well, one reason is, with a good many young persons in love, common sense flies out the window when love comes in at the door. Possessiveness, when it is allowed to monopolize, is not a pretty nor a noble quality. You cannot expect to live in the world and not be of it. But I want to assure you that you must work this out before marriage or your marriage will be a failure. Alone, you may think only of each other but when others are about, you adjust yourself to the courteous reserve you owe others and adjust yourself to the fact that you must divide, unselfishly, so as to be your part in the world in which you live.

You doubtless have heard of the family of four which tried to live life without thought of those others who made up their community—and on whom, in reality, they were dependent, as is the case of everyone. Their idea of living was summed up in utter selfishness—"Me and my wife; my son John and his wife—us four and no more."

THE WORLD AS WOMEN SEE IT

COMMON SENSE IN REDUCING

Correct Diet and Plenty of Sleep Help in Guarding Health When Taking Off Weight.

By Duke Robbins

(This is the second of a series on common sense methods of weight reduction by the physical director to the cast of the Municipal Opera.)

IN THESE days, when freak diets have taken the place of filet mignon and potatoes, we must look to our health in this matter of reducing. If you are going to reduce, you must do it sensibly.

The first step in getting rid of superfluous flesh, as told last week, wasn't so hard. But now that we have accomplished that and arrived at the stubborn fatty second layer—well, that is another story. After having taken a few simple setting-up exercises and having trained our stomach to be content on a reduced amount of food, we find that the battle is only half started. At this point we have to take stock of ourselves again, renew our determination, revise our diets, increase our activity—and fight!

When a person gets fat, the flesh is stretched, and the fat penetrates deeply into the muscles. Then massage is helpful. The flesh of the offending bumps must be twisted, rolled and sometimes "hacked" or "beaten" to break the fat cells. That helps to eliminate the flabby condition and to properly mold the figure.

Exercises for this second phase of reducing are much harder and should be done with snap and vigor. Among the most beneficial are: Stretching the arms, back and legs; pulling and twisting the body, kicking, running in one place, dancing and jumping rope. These exercises may be interspersed with the preliminary exercises explained last week of aeroplane twisting, squatting, lunging and thrusting. Spend 15 minutes daily on your exercises. It is best to do them on arising.

Let us consider the new exercises in detail: Stretching—Clasp hands, the back of one hand in the palm of the other, elevate arms over the head and pull until you feel the need of rising on toes. Reverse hand clasp and repeat. Do this seven times. Keeping hands elevated over head, bend sideways from waist, till trunk is parallel with floor. Repeat in opposite direction. In doing this exercise do not turn body. Repeat four or five times.

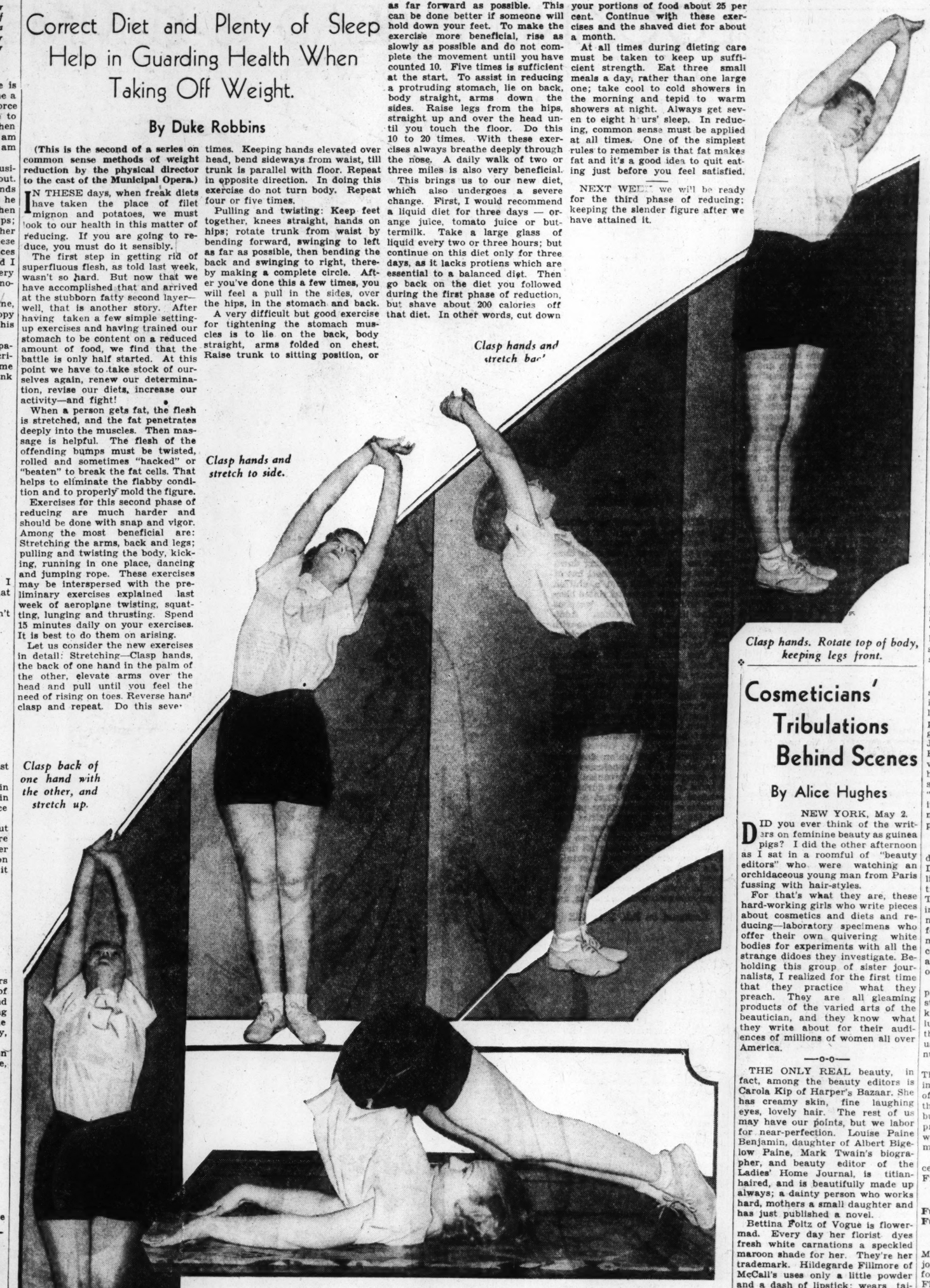
Pulling and twisting: Keep feet together, knees straight, hands on hips; rotate trunk from waist by bending forward, swinging to left as far as possible, then bending the back and swinging to right, thereby making a complete circle. After you've done this a few times, you will feel a pull in the sides, over the hips, in the stomach and back.

A very difficult but good exercise for tightening the stomach muscles is to lie on the back, body straight, arms folded on chest. Raise trunk to sitting position, or as far forward as possible. This can be done better if someone will hold down your feet. To make the exercise more beneficial, rise as slowly as possible and do not complete the movement until you have counted 10. Five times is sufficient at the start. To assist in reducing a protruding stomach, lie on back, body straight, arms down the sides. Raise legs from the hips, straight up and over the head until you touch the floor. Do this 10 to 20 times. With these exercises always breathe deeply through the nose. A daily walk of two or three miles is also very beneficial.

This brings us to our new diet, which also undergoes a severe change. First, I would recommend a liquid diet for three days — orange juice, tomato juice or buttermilk. Take a large glass of liquid every two or three hours; but continue on this diet only for three days, as it lacks protiens which are essential to a balanced diet. Then go back on the diet you followed during the first phase of reduction, but shave about 200 calories off that diet. In other words, cut down your portions of food about 25 per cent. Continue with these exercises and the shaved diet for about a month.

At all times during dieting care must be taken to keep up sufficient strength. Eat three small meals a day, rather than one large one; take cool to cold showers in the morning and tepid to warm showers at night. Always get seven to eight hours' sleep. In reducing, common sense must be applied at all times. One of the simplest rules to remember is that fat makes fat and it's a good idea to quit eating just before you feel satisfied.

NEXT WEEK we will be ready for the third phase of reducing; keeping the slender figure after we have attained it.



Vanity and Shoes

What about your pedals, Mrs. Walker? If they are in healthy condition as feet should be, you won't be conscious of them. The majority of unhappy patients who trail into chiropodist's offices for relief from toe pangs and sole twinges are women. Shoes are wrong! Vanity urges them to wear shoes that are not suitable.

When selecting shoes it is important to find a last that acts as a support to the arch of the foot. They should be flexible. It is necessary that there should be a band over the instep. Pumps are not designed for everyday wear, only for special occasions. The shoe that gives the greatest comfort is the oxford with semi-rounded toe and heel of proper height.

A narrow shoe means that the weight of the body is not evenly supported and the big toe is pushed inward against its neighbor, a condition that may set up an inflammation of the big joint and cause deformities.

Shoes should be fitted late in the afternoon, when the foot is fully expanded after the day's activities.

If a woman wants to get her mind off her feet all she has to do is to get correctly-fitted boots, bathe the feet daily with tepid water to which baking soda has been added, massage the little trotters with light gravity mineral oil, change stockings daily and shoes twice a day.

Body Poise

When shoulders are thrown forward and the head carried low, the muscles of the neck have a grand old holiday. Nothing at all to do. The neck either gets fiddle stringy or gathers fat cells and is utterly unpresentable.

The cure for both fiddle strings and fat is a spirited body pose, together with exercises that will stir up the functions of glands, tissues, muscles and blood streams. Stand erect, hands on hips, turn the head from side to side with a firm flexing of the muscles. You'll feel the pull at the sides of the chest and along the upper portion of the back. That's good. In time you'll tighten up fibers, the neck will take on a normal appearance and all will be well.

Supplement the good work by spreading a heavy massage cream on the skin surface, throwing the head far back, smoothing the flesh with the palms. Another stunt: throw the head back, touch the finger tips at the nape line, smooth with the thumbs from the collar bones to the skin.

Do all this after creaming the face at bed time. Let the emollient remain on. In the morning turn the cold spray on neck and chest, friction like all get out with a coarse towel.

Steel that has become very rusty will be much easier to clean if it is first rubbed with a cut onion and left for a day. It should then be polished with paraffin and emery powder, or turpentine and brick-dust, whichever one happens to have.

GIRL ABOUT TOWN

DOWN back of Busch's Grove yesterday the Moochers had their annual spring barbecue for stags only. As usual, N. S. Chouteau Walsh and Robert Bagnell wielded the carving knives and Willard Cox as usual was lord high master of the salad mixing bowl. The Moochers, who have been hanging out down there for more than 15 years, admit the ladies to their functions just every now and then. Otherwise they are positively excluded from the little clubhouse complete with locker rooms.

They don't even get a look-in on the horseshoe lot, and they've learned to stay off that new tennis court, with its all-weather surface of asphalt and cork.

To insure privacy there is no telephone at the Moochers' headquarters. Their man, Joe, who's probably waited on you at Busch's more than once, runs down from the tavern with important messages. He also sees that drinks and food are provided and more than once has arbitrated domestic differences between Moocher and madame.

Officers and members of the club are: Edwin T. Stanard, president; Henry G. Keeler, vice-president; Percy Orthwein, secretary; Elzey G. Burkham, treasurer; Louis Nicolaus, S. W. Greenland, Marshall Cochrane, N. S. Brown, Joseph Moon, Dr. Robert F. Hyland, N. S. Chouteau Walsh, John Little, E. S. Taylor, Robert A. Bagnell, Alfred H. Murphy, Louis Dozier, Ferd B. Oberwinder, Jack Sullivan, Willard Cox, Edward A. Magnus, Marquard Forster, Virgil Lewis, J. W. Newell, Julius W. Reinholdt and Russell Gardner Jr.

—o-o—

MARTHA GELLHORN'S second book is in the hands of English publishers, with no date for release set. At present it's being called "The Trouble I've Seen," and unlike her first novel, "What Mad Pursuit," is a series of four long, short stories.

—o-o—

RUMOR HAS IT, too, that Josephine Johnson is putting the finishing touches on her second full-length novel, title undecided. She's perturbed, right now, over a Virginia poetess, also named Josephine Johnson, who has cropped up in Harper's since Novelist Johnson won the Pulitzer prize. She writes honeysuckle-and-moonlight love sonnets, not at all in the mood of "Now in November." Our Josephine Johnson has started using her middle initial, W., but may take a pen name in self-defense.

—o-o—

BEFORE YOU PUT money on a dark horse in the next Kentucky Derby we recommend you burn a little Wish-a-Wish incense. It practically guarantees to pick a winner. The exponents of "the science of incense" burn it mostly to find the numbers to play in policy games for a season. You light up a little mound of black powder with a 10-cent store fragrance. The numbers appear in the fumes if you have the occult power to see them.

Maybe you're the kind who'll see pyramids or a vacuum cleaner instead. Then you consult an incense key for an interpretation and a lucky number. Some people prefer the cake method of divining. They use tablets which show up three numbers in the ashes.

All by ourselves we found out: That a stranger would help us when in danger; that an unexpected piece of good fortune would be ours; and that we ought to accept the next business offer because it will mean prosperity. And besides all that we were instructed to put our money on numbers 23, 35 and 71.

You can get a Wish-a-Wish incense almost anywhere along Franklin avenue for a dime.

—o-o—

Snub of the week: "Let Your Furs Summer with St. Louis' Best Fur Families." —advt.

—o-o—

CO-EDS FROM the University of Missouri are definitely in the majority on the Peck and Peck sales force. Over there now are Miss Florence ("Sissie") Guitar, Miss Mabel ("Bubbles") Cotton, both from Columbia, and Miss Eliza Atwood, who hails from Ferguson, but was a Kappa at Mizzou. The reason: the manager of the shop, Miss Jessie Lansing, is a Columbian. "Lidie" Atwood deserted the family roof last fall and is now living at the home of Mrs. Zenophon Wilfley, 5275 Westminster place, widow of the former United States Senator Wilfley. "Sissie" Guitar lives there, too, and so does Miss Mimi Buescher, another Columbia co-ed, who has a secretarial job downtown. It must be kind of like a sorority house just off campus. Only there are no house rules to speak of.

—o-o—

ABOUT 10 St. Louis artists are represented by 25 or more paintings in the midwest show which opens this week at the A. C. A. Gallery—the old American Contemporary Artists showroom—in New York. The one we happen to have heard most about is Marie Taylor's canvas called "St. Louis Skyline." This is the first exhibition which has

Continued on PAGE SEVEN

Cosmeticians' Tribulations Behind Scenes

By Alice Hughes

NEW YORK, May 2.

DID you ever think of the writers on feminine beauty as guinea pigs? I did the other afternoon as I sat in a roomful of "beauty editors" who were watching an orchidaceous young man from Paris fussing with hair-styles.

For that's what they are, these hard-working girls who write pieces about cosmetics and diets and reducing—laboratory specimens who offer their own quivering white bodies for experiments with all the strange didoes they investigate. Beholding this group of sister journalists, I realized for the first time that they practice what they preach. They are all gleaming products of the varied arts of the beautician, and they know what they write about for their audiences of millions of women all over America.

—o-o—

THE ONLY REAL beauty, in fact, among the beauty editors is Carola Kip of Harper's Bazaar. She has creamy skin, fine laughing eyes, lovely hair. The rest of us may have our points, but we labor for near-perfection. Louise Paine Benjamin, daughter of Albert Bigelow Paine, Mark Twain's biographer, and beauty editor of the Ladies' Home Journal, is titian-haired, and is beautifully made up always; a dainty person who works hard, mothers a small daughter and has just published a novel.

Bettina Foltz of Vogue is flower-mad. Every day her florist dyes fresh white carnations a speckled maroon shade for her. They're her trademark. Hildegarde Fillmore of McCall's uses only a little powder and a dash of lipstick; wears tailored clothes with ruffled blouses. And Hazel Cades of the Woman's Home Companion has a daughter just reaching the age where she can try out some of these creams and oils for mother!

They have lacquered nails, false eyelashes on occasion, endure innumerable gymnastics and massages and hair treatments—all that they may write for you with the pen of authority. Gosh, how they do suffer!

—o-o—

THE death of Marilyn Miller has removed from the American scene a figure of real beauty that the rather dismal world of today can ill spare.

Marilyn's life was not too rosy. She lost her first husband, a handsome lad named Frank Carter, when she was barely 20. Her life with Jack Pickford, her second, was hardly considered jolly.

The girl was not the greatest dancer or singer or actress among us, but she had one amazing quality which was unique. She gave off

Continued on PAGE SEVEN

IRL ABOUT OWN

back of Busch's Grove
rday the Moochers had
annual spring barbecua
only. As usual, N. S.
Walsh and Robert Bag-
ded the carving knives and
Cox as usual was lord high
of the salad mixing bowl.
ochers, who have been
out down there for more
years, admit the ladies to
nctions just every now and
therwise they are positive-
ded from the little club-
omplete with locker rooms,
don't even get a look-in on
seshoe lot, and they've
to stay off that new tennis
rith its all-weather surface
lt and cork.
ure privacy there is no tel-
at the Moochers' headquar-
heir man, Joe, who's proba-
ed on you at Busch's more
e, runs down from the tav-
n important messages. He
s that drinks and food are
and more than once has
ed domestic differences be-
oocher and madame.
rs and members of the club
iwin T. Stanard, president;
G. Keeler, vice-president;
Orthwein, secretary; Elzey
ham, treasurer; Louis Nico-
W. Greenland, Marshall
e, N. S. Brown, Joseph
Dr. Robert F. Hyland, N. S.
u Walsh, John Little, E. S.
Robert A. Bagnell, Alfred
phy, Louis Dozier, Ferd B.
nder, Jack Sullivan, Willard
ward A. Magnus, Marquard
Virgil Lewis, J. W. Newell,
W. Reinholdt and Russell
Jr.

—o-o—

THA GELLHORN'S second
in the hands of English
ers, with no date for release
t present it's being called
rouble I've Seen," and unlike
st novel, "What Mad Pur-
a series of four long, short

—o-o—

OR HAS IT, too, that Jo-
Johnson is putting the fin;
touches on her second full-
th novel, title undecided. She's
perturbed, right now, over a Vir-
ginia poetess, also named Josephine
Johnson, who has cropped up in
aper's since Novelist Johnson
he Pulitzer prize. She writes
uckle-and-moonlight love
s, not at all in the mood of
n November." Our Joseph-
nson has started using her
initial, W., but may take a
me in self-defense.

—o-o—

ORE YOU PUT money on a
orse in the next Kentucky
we recommend you burn a
Fish-a-Wish incense. It prac-
guarantees to pick a winner.
ponents of "the science of
burn it mostly to find the
s to play in policy games
eason. You light up a little
of black powder with a 10-
re fragrance. The numbers
in the fumes if you have the
power to see them.
e you're the kind who'll see
ds or a vacuum cleaner in-
Then you consult an incense
r an interpretation and a
umber. Some people prefer
e method of divining. They
blets which show up three
s in the ashes.
by ourselves we found out:
stranger would help us when
er; that an unexpected piece
fortune would be ours; and
e ought to accept the next
s offer because it will mean
ity. And besides all that
re instructed to put our
on numbers 23, 35 and 71.
can get a Wish-a-Wish in-
almost anywhere along
in avenue for a dime.

—o-o—

of the week: "Let Your
ummer with St. Louis' Best
amilies." —advt.

—o-o—

EDS FROM the University of
ri are definitely in the ma-
on the Peck and Peck sales
Over there now are Miss
ce ("Sissie") Guitar, Miss
("Bubbles") Cotton, both
Columbia, and Miss Eliza At-
who hails from Ferguson,
as a Kappa at Mizzou. The
the manager of the shop,
Jessie Lansing, is a Colum-
"Lidie" Atwood deserted the
roof last fall and is now
at the home of Mrs. Zeno-
Wilfley, 5275 Westminster
widow of the former United
Senator Wilfley. "Sissie"
lives there, too, and so does
Mimi Buescher, another Co-
co-ed, who has a secretarial
wntown. It must be kind of
sorority house just off camp-
nly there are no house rules
ak of.

—o-o—

UT 10 St. Louis artists are
ented by 25 or more paintings
midwest show which opens
eek at the A. C. A. Gallery—
ld American Contemporary
s showroom—in New York.
ne we happen to have heard
about is Marie Taylor's can-
lled "St. Louis Skyline." This
first exhibition which has

ntinued on PAGE SEVEN

ON BROADWAY
with Walter Winchell

CONSTANCE BENNETT is expected to announce her definite division from the Marquise de la Falaise when she docks from England . . . Mrs. George Raft has accepted his divorce settlement offer. . . Joan Castle, of the kodak shows, sails for Bermuda this week to become Mrs. Courtney Burr. . . Loretta Young, according to her chums in "21," will definitely be E. Sutherland's fifth frau. . . Col. Fairservis, former Commander of the Twenty-Third Regiment (now the One Hundred and Sixth Infantry) received an extortion threat (or his tots would be snatched) at his Lido colony residence at Long Beach. . . They insist that Mae Clark has been the secret bride of "Doc" Nolan on the Coast for months. . . Modera Roosevelt, kin of the President, denies she is secretly betrothed to Herbert Whiting, the Avon professor, but she doesn't want a columnist to spring it on her folks first. . . The Mrs. Joseph Bamford who just filed an action to divorce her groom in Britain confirms a recent item. She is Mrs. Jock McAvoy (he's the British middleweight champ). . . Brooding over his wife's passing, and not pneumonia, is what killed my friend, Percy Hammond, who died Saturday midnight. . . Barry Bingham, son of the United States Ambassador to England, and Jean Mack, of the Paradise pretties, are a New Broadway rhythm. . . The tribes of Jane Withers and Shirley Temple are swapping stares. And they were such friends once! . . The Grace Stewart-Paul Berney divorce is now final—and her denials were so lusty on the Roney-Plaza beach! . . Lita Grey Chaplin arrives via the S. S. Paris on the 29th, and completely recovered from M. Chevalier's magic.



CONSTANCE BENNETT

—o-o—

In February, Emily Post, the etiquette lady, did a squib saying that "gum-chewing isn't being done," etc. As a result, one gum firm jerked its ads wherever her article appeared! . . June Lang is in "Capt. January," the new flicker. . . Oh, well. June in January—at last!

—o-o—

● LUCIUS BEEBE, the Trib's dandy, will do no more play-reviewing. Internal feuding, they say. . . Irwin Shaw, author of "Jury the Dead," the one-act smash, has been ballyhoorayed as being 23. . . He's 25. . . Trudy De Ring, the Yacht Club nudey, after five years of That Waying it, will wed a Minsky official. . . The legend persists also that Mayor LaGuardia won't run again—because he has been asked to join F. D. R.'s cabinet, providing, of course, the Democrats romp in again. . . Jeff Dickson, who will marry Sonja Henie (with Hilter's blessings in Berlin), is here wagering Schmeling will whip Louis.

—o-o—

Gov. Curley, of Massachusetts, will wed again. She's the attractive matron, seen with him often at social functions. . . Inez Norton and her Bostonian are threatening to apply for a license there any edition, too. . . Eddy Duchin's canary, Emily Lane, and S. Mills, the ditty publisher, are altarouted. . . The John G. Patons (veddy social, he's the honey king of the U. S.) will be a trio in Sept. . . Mack Gordon, the human blimp, just bought 15 suits in London—consuming 500 yards of cloth!

—o-o—

● TAMARA GEVA, the danseuse, and her ex-groom, George Balanchine (he did the ballet numbers for the Met and "On Your Toes") are togethering oftener than when they were blended. . . The Ringling's Circus wonders why the business is like that. . . "Jumbo"? . . The Pathe newsreel announcer pronounces it: "Hah-vare de Grass." . . Not all the flat tires are on wheels. Too many are behind them!

—o-o—

● THE G. O. P.'s are plotting to expose an Administration biggie, alleging an annual "take" of $250,000 to permit the Irish Sweepstakers free reign here. It is said to explain the drive against American lotteries, etc. . . The current New Yorker's cartoon honey (way up front) shows a Times reader looking over a neighbor's shoulder in the train to read The Mirror. . . Lee Olwell, former Journal exec, is now vice-prez of the A. Kudner adgency. . . "171" turned up in the Harlem numbers game on Thursday—almost cleaning the bookies. Because most players play the 1-11 combination, 711, 117 or 171. . . John Wiley, the novelist, and Hope Distiller, a Baltimore deb, have it terrible! . . "Love Is Like a Cigarette" and "Stars Fell on Alabama" are too close.

—o-o—

HUMAN INTEREST STORY that didn't make all the papers: At The Crown Heights hosp. (B'klyn), Dr. L. P. Kasman, 33, couldn't wait for confreres to get there, it was life or death. . . He performed a Caesarian on his wife. Baby girl and mother are doing fine. . . He operated in 18 minutes—alone! . . . Kay Gilbert, well-known model, and her Wall Streeter heart (the romance started in The Chesapeake Club the other midnight) eloped to Bedford, N. Y., a few hours later. . . The William Smiths (he's Dr. Shirley Wynne's son-in-law) have phffft. . . Ethel Wynne soon being a Renotable.

—o-o—

Assemblyman Devany says the Court of Appeals voted 4 to 3 against restoring the cops' pay-cuts—not the legislators. . . Margaret Edmondson, former Ziegfeld girl in "Rio Rita," will have her last name switched to Nolan when his final decree arrives in Washington, D. C. . . The Agnew Talcotts, oof'ly social, have oop'd.

—o-o—

● SENATOR NYE'S daughter, Marjorie, and the University of Wisconsin, are at war. . . The next film cycle will star the U. S. Coast Guard. . . Probably bill them as the "C-G-Men". . . Or The Sea-G-Men? . . . The Paul G. Ruhles, he's the ship newser for the H-Trib, blessed-event it in Sept. . . A. J. Richard, the editor of Paramount News, married his former Girl Friday, a French girl, who worked for him in Paree three years ago. . . Bob Olin, former light-heavy champ, middle-aisles it in June with Sylvia Sirota, whose pop is a broker. . . Josephine Baker, her friends argue, did not wear gardenias in her hair at Ballet Russe. She wore two lilies! . . . Looking like a well-kept grave, as the saying goes. . . Betty Jane Smith, of the "On Your Toes" ensemble, is the daughter of the Kansas City mayor. . . The wealthy widow, Mrs. Marion Grimes, and William Rhodes have their intimates excited. . . General Thord Grey's former squaw and Melville Rosineaur, of Paris, are la-la. . . The Charles Greenough tribe are conferring on a phlash. . . Betty Starbuck and Edward Burr are running a temperature. . . "Dr." Rockwell, the radio clown, expects his final decree momentarily and will merge with La Meredith, whom he met in the "Greenwich Village Follies" so long ago. . . Max Baer and Ancil Hoffman's property near Barstow, Cal. (on the desert), just revealed gold! . . . Talk about gold mines: A diet, now a rage, enriched its author $10,000 . . . The whole thing may be read in an old medical book called "Beach's Family Physician and Home Guide," published in 1862.



MARJORIE NYE

—o-o—

C. C. N. Y. is looking for the chalk-markers who keep writing: "Communist College of New York" all over the place. . . Schmeling will come out of the Joe Louis bout with more marks than are in the Reichsbank. . . The trouble with Broadway these days is that few of the old guys are left, and few of the new guys are right.

—o-o—

● SALLIES IN OUR ALLEY: Robert Benchley witnessed a maudlin film, and as he came out, a friend asked him if he cried. . . . "Why should I cry?" asked Benchley, "I didn't produce it!". . . . Ben Bernie sends a wire to remind us that on Friday he will be in Loew's State. . . . Theater or coma?. . . . Percy Hammond's description of some chorus girls: "They are the victims of local beauty contests". . . . His shortest notice: "William Hodge produced 'Man From Home' last night. The scenery is by so-and-so, the costumes ditto, and the exits, thank goodness, were well lighted."

—o-o—

NEW YORCHIDS: Ernest Heminway's "Notes on the Next War" in Reader's Digest, another stinging anti-war argument. . . . Phil Spitalny's version of "Cavalcades of the Blues". . . . Prof. Himber's Victor platter of "Tormented". . . . The waltz magic of "Dancing 'Til Dawn" by Emma la Freniere. . . . Fifi D'Orsay's tones on the network. . . . A. Goodman's big-time arangements on "The Ziegfeld Follies" air shows. . . . La Kutner's amazing expose on the blood-donor "racket" in the May Story mag.

CLOSE-UP of ST. LOUIS FASHIONS

Prints Holding Firm Place in Spring Picture

Designs and Color Schemes in This Material Are Unusually Attractive.

PRINTS INSIST on their place in the fashion picture, basing their claim or the theory that designs and color schemes are more beautiful than ever. Molyneux uses plenty of prints for day and evening. An evening dress of platinum-gray taffeta has a print of mutli-colored tulips in their natural hues. The dress has low-waisted drapery that swoops into full double-bank panels. Gloves of tulip pink suede are worn with this model.

—o-o—

CHIFFON OR net with a spattering of brilliants is always liked, especially for late spring and summer wear. Dark blue chiffon with hugs stars made of diamante is a smart choice as is a frock of midnight blue chiffon, embroidered with clusters of tiny rhinestone stars. A star-shaped brooch is set at the deep point of the front decolletage.

—o-o—

BEADS ARE being strung onto the mode by some of the more important designers. Dresses of black chiffon have beautiful flower bouquets embroidered on the bodice, irridescent sequins being used. Each designer uses beads of a different type, including round, square or diamond-shaped sequins, wooden beads, porcelain beads, large and small.

—o-o—

BUGLES OF crystal or jet, making a beautiful beaded fringe, also spun-glass beads shaped like tiny buds of leaves, are being used with success. Lelong makes a slim, white wool dinner suit and finishes all the edges with narrow black sequined bands. An evening frock of pearl-gray tulle has a trellis design of gold sequins.

ST. LOUIS STYLE PARADE

Continued From PAGE ONE

they have the task of appearing tailored while trying to be comfortable. Suits of light weight materials of the type which men have found most serviceable are their solution of the every-day clothes problem. These suits are being shown in white and pastel tints, many of them being adapted to travel as well as workaday needs. Linen suits also are shown again, but there have been some innovations which go a long way toward making the fabric less subject to wrinkles.

Every woman who has owned a printed jacket dress in summer colors insists upon purchasing another as soon as collections are placed on display. Navy and white provide the most effective color combination but this year there are some interesting diversions that feature dark red, green and the popular toast shades. The dress with matching short jacket has competition from the coachman's knee-length fitted coat and the full-length printed redingote. The short flaring jacket that resembles a cape is being exploited equally with the hip length fitted model. Fabrics of the pussy willow type are important and give the assurance that they will not stretch out of shape as has been so frequent with many sheer synthetics in seasons past.

—o-o—

THE redingote theme is so prominent in the summer mode that it appears for all hours of the day and evening and in many different fabrics. A novelty that is as practical as it is pretty is the printed linen redingote that may be worn over a white linen frock. It serves somewhat the purpose of a smock and is quite tailored in appearance. The redingotes that are featured of printed chiffon are quite artistic and do accomplish something toward transforming an informal dinner dress into one which may appear for afternoon. The evening redingotes are very swanky and the means of making a formal low cut gown into a dinner type as well as supplying all of the wrap that is needed for most summer evenings in St. Louis. These after-dark redingotes appear of cotton fabrics as well as chiffons and heavier crepes, one of the loveliest on display being of white embroidered batiste over a low-cut navy linen gown.

Twin prints, the alliance being of chiffon and crepe in identical patterns, are of value in the completion of a cool ensemble that is practical. Shantung and other Oriental silks that are noted for their cool qualities also are in fashion's favor and are used extensively for shirt waist frocks as well as jacket dresses.

Most of the summer prints, whether designed for dark or for daylight, have plenty of white in their composition, and this is a point in their favor. The contrast shade may be very gay, but the abundance of white takes away any suggestion of warmth. Printed chiffons and mousselines are employed to greater extent than they have been for many summers, their entrance into the formal mode giving it a freshness and vivacity that is flattering. White backgrounds have splashy flower designs in vivid colors that give a picturesque quality to the garden party and the roof garden type of frock, as well as to the low-cut gown created for special occasions.

These flower prints are among the evidences that this summer will see feminine fashions dominating the more masculine trends of the early springtime. Even active sportwear seems to have gone feminine, and women have decided to keep their skirts on except for beachwear. The divided skirts, commonly known as culottes, are responsible for this trend away from shorts for outdoor activity. When shorts are worn, the majority of women prefer to add a wrap-around skirt that does not detract from freedom of movement. The prevalence of the wrapped skirts for use on the beaches and for enveloping capes which cover bathing suits also indicates that the censors will have little work to do this summer.

—o-o—

THE tendency in accessories is toward the very feminine, with many of the cartwheel hats decorated with flowers and velvet streamers, gloves introducing frilly cuffs or a lacy quality, and footwear very gay and dainty. The large hat which has a brim that dips decidedly at the front and back is getting most attention. It is shown of light straws and of pastel colored felts. The only deviation fro mthe rule of the cartwheels in millinery is in the restaurant hat, which is very small and is flower-laden.

Blouses that are to be worn with the summer version of the tailored suits are very frilly and transparent, bringing a new emphasis upon lingerie and presenting rigid requirements as to shade and condition of shoulder straps. Organdies, laces, nets and dimities are the important summer blouse fabrics.

Summer wraps are mostly of the casual type, many of them suitable for travel as well as for general wear in St. Louis. The pastel swagger coats are quite the vogue and as the season advances there are additional shades to consider. Pastel blue, rose and chartreuse are three that rival chamois and the true pastel green. The toast shade also is being emphasized in casual coats, as it is in other summer apparel. Very short swaggers that have flaring hemlines and a little-girl look about them are new and interesting.

Variety in Hats

If variety is the spice of life, then fashion should rejoice, for everything goes. Your spring hat should be most flattering for never were there so many different types. They range from the scant pillbox to the huge capeline. For formal afternoon wear we saw a little turban of black glass tubing straw with a lace veil arranged to make an upstanding frame for the hat. An open crown with two huge, white carnations posed at the side top give added charm to this model.

Daytime Clothes

Despite color, black and black with white are most in demand this spring. Some of the nicest daytime clothes are of black woolen with white touches while black and white prints register well. A neat daytime ensemble of frock and jacket is in black, the frock having a novel belt treatment. Over a wide, crushed belt of the wool dress fabric is worn a narrow belt of white stitched pique. The skirt and the jacket hem are scalloped.

SCHOOLGIRL TUB FROCKS

By Prunella Wood

GINGHAM, lawn, organdy, linen—that's what good little girls' wardrobes are made of, come Summer and Long Vacation!

Colors are sun and soap fast, styles are amenable to the ironing board, fabrics are preshrunk, and usually there is a hem "to grow on."

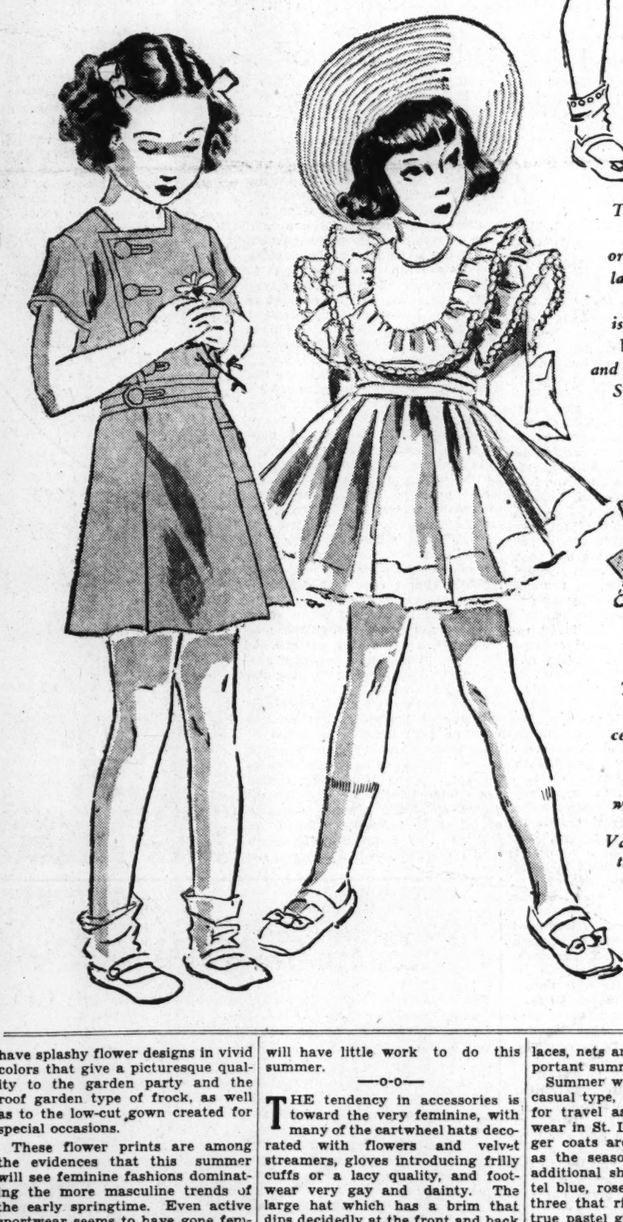
And this department is thrilled to see the return of feminine frills on little girls' dresses; daughters are really feminine joys.



Perfect tailoring distinguishes the peach color linen dress below. Its trim is braid. The buttons are pearl.



Bias bands trim the violet and mauve checked gingham dress above. Shirred side skirt fullness; white linen collar.



The bodice of the orchid color lawn dress, above, is set with Val lace and entre deux. Self sash.



The pretty frock, center above, is pink organdy with shadow print. Val lace trims the ruffled neckline.

White lawn with a pindot print of blue is used for the frock, left. The cuffs and touches on the ruffled collar are blue and white striped lawn.

Many Uses for Bright Scarfs On Warm Days

Adequate Supply Will Help Make One Costume Do Work of Six.

MANY prudent maidens have discovered that if you have an adequate supply of colorful scarfs, you can make one costume do the work of six.

And this season there is practically no end to the uses you may make of a few well-selected scarfs.

With the summer coming on and with the trend to thoughts of summer sportswear, consider these new wrinkles in scarf lore:

For wear on the beach, you'll want a couple of bright tyrolean printed cotton or challis scarfs—one to tie over your head peasant fashion, and a matching one to wear about your shoulders like a shawl. The brightest debutantes are making an effort this season to emulate Ellis Island immigrants in their more colorful moods.

Also for beach wear you'll want a big bandana scarf or so in turkey red or indog blue cotton, to wear with shorts as a halter. Fold it on the bias, tie two ends around your waist, and fasten tapes on the third corner to tie around the neck.

For your casual sports dresses, you'll want some printed cotton or linen scarfs, as vivid as possible, to twist around your head into a "martinique" turban, grand for rumble seat riding.

For your sweaters you'll want some bright chiffon or shantung square to tie around your neck and fill in the sweater neckline.

For evening, you'll find much comfort in some huge chiffon scarfs to tie over your permanent, peasant fashion again, to protect the waves.

And for your summer suits you'll want a whole collection of bright scarfs to wear in the ascot manner.

Coat-Frocks

Slim coats that also do duty as frocks with separate furs are being promoted with much success. Rolls of padding are used to give height to cape or coat shoulders. Tiered skirts for evening are decidedly "in." Chanel sponsoring this silhouette. A triple tiered skirt marks an exquisite frock of black net with allover design of appliqued white silk flowers.

FACING the FACTS

By Helen Jameson

GLANCE through the histories of styles and you will conclude that old lady Fashion has a funny bone. Sometimes she is dramatic, more often she inclines toward a sartorial exploitation of comedy. The world is her three-ringed circus. Evidence: the day of the hobble skirt, the reign of the bustle, that remote period when women blanketed their brains with pounds of factory hair.

As women's manners change with their appearance, the influence of fashion is considerable. In the day of the knee high skirt and the shingle, the gamin type was nuts and raisins for artists. Girls were bold and playful, somebody called them wild women. Came long draperies, and they were ladies again.

With the exposure of the forehead and the arrival of simple robes with fullness like a nun's dress, isn't it possible that the girl that is on the way may be demure and angle-faced? We live up to our clothes. You know it. No woman sits in the corner if she has on a new red frock; she is the life of the party. Put her in last year's gown and she obliterates herself. All psychological, explainable.

There is another something that points the way, the disappearance of rouge. Lips red but cheeks untouched with synthetic flushes.

—o-o—

There's something compelling about foreheads that are out in the open, and that's why the sleeked-back coiffure hangs on and on. Mona Lisa had a whole faceful of forehead. Just a brow and a slick smile and that girl became famous. Marvelous!

Note some of the quaint hats. As old-fashioned as silk mitts and phaetons, yet striking a new note. There are descendants of poke bonnets in hat shops. Hah! When women wore them they were chattels; they were clinging ivies that wheedled papa whenever they wanted a new black silk dress for Sunday, which they got every third year maybe, vanity being sinful.

It's so funny to think that fashions of the Victorian era have been resurrected. We won't be Victorian, but there will be poses. And Lady Fashion will have her little laugh.

—o-o—

Look at the brides of this day. They have that saint-like look. Foreheads exposed, hair completely covered with a tulle bonnet, long sleeves, high necks, frocks as plain as pillow cases.

Girlology is a thrilling subject. The beauty fad plays a big part. It pops upon the world of women, causes intense excitement. When everybody has fallen for it, it is a bore, gradually evaporates; another comes to stimulate the feminine brain cells.

What a dreary, gray world this would be if women wore a uniform as do men. Poor things, an extra button on a sleeve is about all the boys can expect by way of change.

Rainy Day Clothes

Since there is an old saying that April showers bring May flowers, the fashion designers are doing their best to be cheerful about rainy spring days. The flower colors that appear in May are blossoming this month on raincoats and capes. Every floral tint that is associated with gayety of the springtime is used with success. Rubberized shantung is a material which shows them off to perfection and which keeps out the rain without adding much warmth. Bright glass buttons and contrasting collars are other cheerful features of rainy-day clothes.

Novel Fabrics

Challis and chintz are two old favorites that have returned to popularity this year. The challis is being used for sports dresses and for tailored jacket frocks, while the chintz is recommended for evening dresses. The challis which has a dainty flower design on a white background is ideally suited to the spectacular type of sports frock and the darker version is employed for two costumes. Glazed chintz in vivid shades is displayed for the bouffant type of formal frock as well as for tailored dinner suits.

shorthand in 30 days

Day or evening sessions of private individual instruction rapidly prepares adults for paying positions. Optional subjects include typing, business english, filing, spelling, bookkeeping, letter writing and secretarial duties . . . See list of students placed by school. Small weekly payments. Telephone CEntral 2449 and ask for Miss Poore.

DICKINSON SECRETARIAL SCHOOL
14th and Olive Sts. — St. Louis, Mo.

The House You Live In

LET ME SUGGEST

by Josephine Walter

MAYBE you out-doorsy people know when summer is almost here by aching muscles brought on by too much dandelion picking, but we store snoopers sense the arrival of hot weather when furniture floors begin to blossom with gaily striped awnings, garden tables and other outdoor equipment. And the things are so completely charming this season that you really should take a little time out from getting the garden in order to make a round of the shops "to see what you can see."

Delicately twisted wire, intricately wrought iron, gracefully bent metal tubing—pardon me if I'm getting too lyric—and rattan and blond woods are all being used this season and designed in styles ranging from the quaintly Victorian to the dashingly modern. Colors, too, are exciting, and although white is always attractive, brilliant deep tones such as Taiti blue, emerald green, sulphur yellow and even brown and black are newer. Couches, chairs, tables and every type of equipment for outdoor comfort are on display, but the darlings of our fancy are the elaborate chaises longues which do everything but sing you to sleep. Equipped with wheels so that the occupant may follow the sun and rigged with awnings for those who wish to avoid it, these modern contraptions are crying invitations to "delay in the sun."

—o-o—

Don't think we're kidding when we tell you that you can now get your favorite scent ready mixed in paints and lacquers and don't answer, "So what?" Think how grand it would be to paint your drawers for dainty underthings with a paint scented with gardenia, lilac or heliotrope while your closets may be treated with sandal, pine or cedar. In addition, these new paints are said to retain their perfuming qualities for a year.

—o-o—

● NEATEST TRICK of the Week: When a friend's darling little tyke knocked over and broke the best lamp in the house she didn't burst into tears; she simply went out and bought an enormous jar of mayonnaise. And it wasn't to eat away her sorrows, either. She filled the glass part with sand, water, a little greenery and her pet paradise fish; had hubby cut holes in the top part for feeding and air and attach the lamp part; popped a simple little lamp shade on top and achieved a lamp which is not only decorative but interesting as well.

—o-o—

Alex Piaget has been doing exciting things with photo-murals and if you haven't awakened yet to their decorative possibilities, please give ear. Photo-murals are merely enlarged pictures which may be used to beautify walls in place of wall papers or wood panelling. These pictures may be taken from small camera snaps you, yourself, have made, from specially photographed objects or from old prints and pictures. A cunning little barroom I saw had two photo-mural panels made from snap-shots the owners had taken in Mexico while one of the loveliest dining rooms in the city has a continuous photo-mural made from old St. Louis prints used completely around the walls.

—o-o—

This Week's Decorating Term: Cabriole leg—A tapering leg in an elongated S curve, frequently with carving at the knee. A distinguishing characteristic of Queen Anne and early Chippendale furniture.

—o-o—

● QUESTION: We have a quaint little early American dining room, but the maple furniture against the wood walls give a rather drab effect. Could you suggest any way of introducing color into the room in addition to that found in the draperies? MRS. E. M.

—o-o—

Answer: A charming spot of color might be introduced through using seat and back pads on the chairs. These might be in a gay plaid or of quilted chintz or they might be in solid color with a contrasting binding and strings to tie them to the chairs. If the ceiling is of some paintable surface you might introduce such cheery colors as lemon yellow or turquoise.

—o-o—

● QUESTION: We are trying to made a modern study in an old apartment, but the doors with their old-fashioned panelling simply ruin the effect. What sort of a treatment would you suggest for these doors without going to the expense of replacing them with new ones? MRS. B. M. H.

Answer: The simplest method would be to cover them flush with plywood or some type of plaster board. Over this plain surface you could do any type of decorative treatment you desire. One attractive method would be to cover them with suede cloth, leather or some less expensive fabric and then, if you wish a decorative design, work it out in nail-heads, metal bandings, or cord rope. A very simple and effective method is to cut your monogram into the plywood, paint the entire door the color of your woodwork and place another piece of plywood, painted in a contrasting colod, behind the open-work of the monogram.

New Ideas in Centerpieces For The Table

These Articles No Longer Merely "Space Takers" in Modern Home.

By Virginia W. Maremont

THAT there is nothing new under the sun does not hold in today's adages. Time was when a centerpiece was a "space-taker," but modern artists, and china and linen manufacturers won't permit you to get by with that, unless you have no table pride, in which case you are automatically relegated to the kitchen.

Wandering through the shops, one gets excited with the innumerable possibilities that offer themselves to the eye.

Tole is having its day! Not only has it been executed in flower pots, lamps, and ash trays, but now it becomes the basis for an enticing centerpiece. They are showing several different styles of this thin, attractive ware in bright shades. One of the prettiest was a laquer-red fruit bowl and candle holders, painted with a lacy wreath-pattern. On a sky blue cloth or chalk white luncheon set it would carry high honors.

—o-o—

NEO-CLASSICISM has come to the table, too. The lovely flowing lines of the Grecians, has been molded into an oyster white pottery flower bowl, with low candle holders, like sturdy columns. Purple and green grapes with an accent of colored candles would make it an asset to any table. Another simple, designed set with a crystal cog wheel centerpiece, with a low bowl, like a large corrugated wheel, and candle sticks to fit in. Floating flower heads or water lilies with a live baby turtle escort in it would make an exciting complement to your table.

Cork is being utilized since it graduated from bottle stoppers. One of the most naive pieces was a cork bowl, in squared angles out of which grew gingham flowers. The candles repeated the bright orange color, and the entire set seemed a novel, almost humorous table-diversion.

—o-o—

ONE OF THE most interesting observations made was that the shops are now using two centerpieces! The "equalization" plan is over, or diminishing. Whereas the usual procedure is to use a center object for decoration, with an even balancing of candlesticks or nut dishes, flanking each side, they distract you with two objects.

For example, on a shell pink table cloth, a delicate Dresden couple "minuet," to a large pink and blue Dresden flower basket. It is charmingly effective and the broken line of high and low is a welcome respite from the ordinary.

An exceptionally attractive formal dinner table utilized four very low agate marble candlesticks on the left of the table, in one-two-three-four formation and on the right half of the table, modern artificial fruit in a flat marble bowl. The cloth was yellow satin damask and the candles black, as was the china and glass service.

Another striking table that was severely modern was a buffet service entirely of Wendell August alumium, set on a deep wine shade cloth, with a towering centerpiece of bright green glass grapes, strung on an "aluminum tree." The complete contrast of the red and the green with the blending grey was stunning.

—o-o—

LINENS, TOO, are having their day. Rust brown linen cloths are set with brown glazed china, in an English hunting scene pattern; grey and green lend their cool selves to spun aluminum modernities, for garden tea; burgundy is enhanced by startling white china and turquoise has a buttercup yellow coffee set.

Table mats have gone to raffia, straw, glass and bamboo sticks. Such a multitude of selection leaves no excuse for the uninspired table. If the table covering, regardless of material, is chosen with attention to the color of the china to be used, there will be a balance between the two that will make for a refreshing effect. By selecting the most predominant color in the china and either accenting it with direct contrast or by blending it, the enterprising hostess can take her place in the sun, too!

Cleaning Brushes

Hair brushes can be cleaned by washing in lukewarm soapy water plus a dessertspoon of ammonia. Rinse in clean lukewarm water and finally in cold to stiffen the bristles. Shake well and hang in the open to dry. Do not immerse the backs of handles. Where these are of silver, clean with silver polish before washing the bristles. Thoroughly rub the wood of ebony brushes with vaseline before washing. This will prevent any ammonia or soap used in the water from spoiling the wood.

IDEAL HOME for a SPRING BRIDE



A corner in the living room of the Mullen apartment. The grouping (in second picture) gives added interest to one wall of living room.

An Excellent Model Is Offered in The St. Louis Apartment Interior Described Here.

"Shopping tours and gifts from showers
Blossom into bridal bowers."

THINKING about spring brides and their first ventures into housekeeping has caused us to burst into, what we playfully call, verse. For shopping today for the furnishings of a new abode is truly a thrilling adventure, with the joy of choosing from a wealth of excellent styles and the burden of avoiding those which are merely cheaply smart at the moment.

The apartment of Mr. and Mrs. James J. Mullen Jr., at 7519 Cromwell drive, might well serve as a model for spring brides furnishing their first homes. Mrs. Mullen, herself a bride of the past season, has selected each piece with infinite care and excellent taste. She has kept in mind the fact that not only should her present little apartment be attractive and liveable but that all of the pieces chosen would prove adaptable when, in the future, they were used to furnish a gracious and dignified house.

The apartment itself offered no unusual features to provide decorative effects, so Mrs. Mullen immediately realized that interest must be obtained through charming color schemes and well designed furniture. The living room walls, originally in that ugly tan tone, so habitually to be found in present-day apartments, were painted in an off-white tone. Draperies, too, are in a matching shade to present a monotone effect in accordance with one of the newest trends in decorating. These hangings, attractively draped with a swag on the double window, which is hung with a Venetian blind, are of taffeta with a satin stripe and bound in deep blue satin cord.

In front of this window is placed a knee-hole desk in fine eighteenth century English design, accompanied by a desk chair of classic design painted off-white and upholstered with white leather. In fact, the entire apartment is done with the basic pieces in the English eighteenth century style, accented by notes of classic inspiration. To one side of this desk is placed a comfortable wing chair done in deep blue satin bound in white corduroy and complemented by a two-tiered table holding a lamp and smoking accessories.

One entire wall is devoted to the couch, and its decorative complements. Covered in plum damask striped in gold, it, together with the blue tone found in rug and upholstery, provide the accenting notes of color against the off-white background. At either side of the couch are placed matching columns in off-white holding classical urns filled with exquisite blue and yellow flowers. Above the couch is placed a large, plain mirror which, through its reflective quality, enlarges the apparent size of the room and provides perspective.

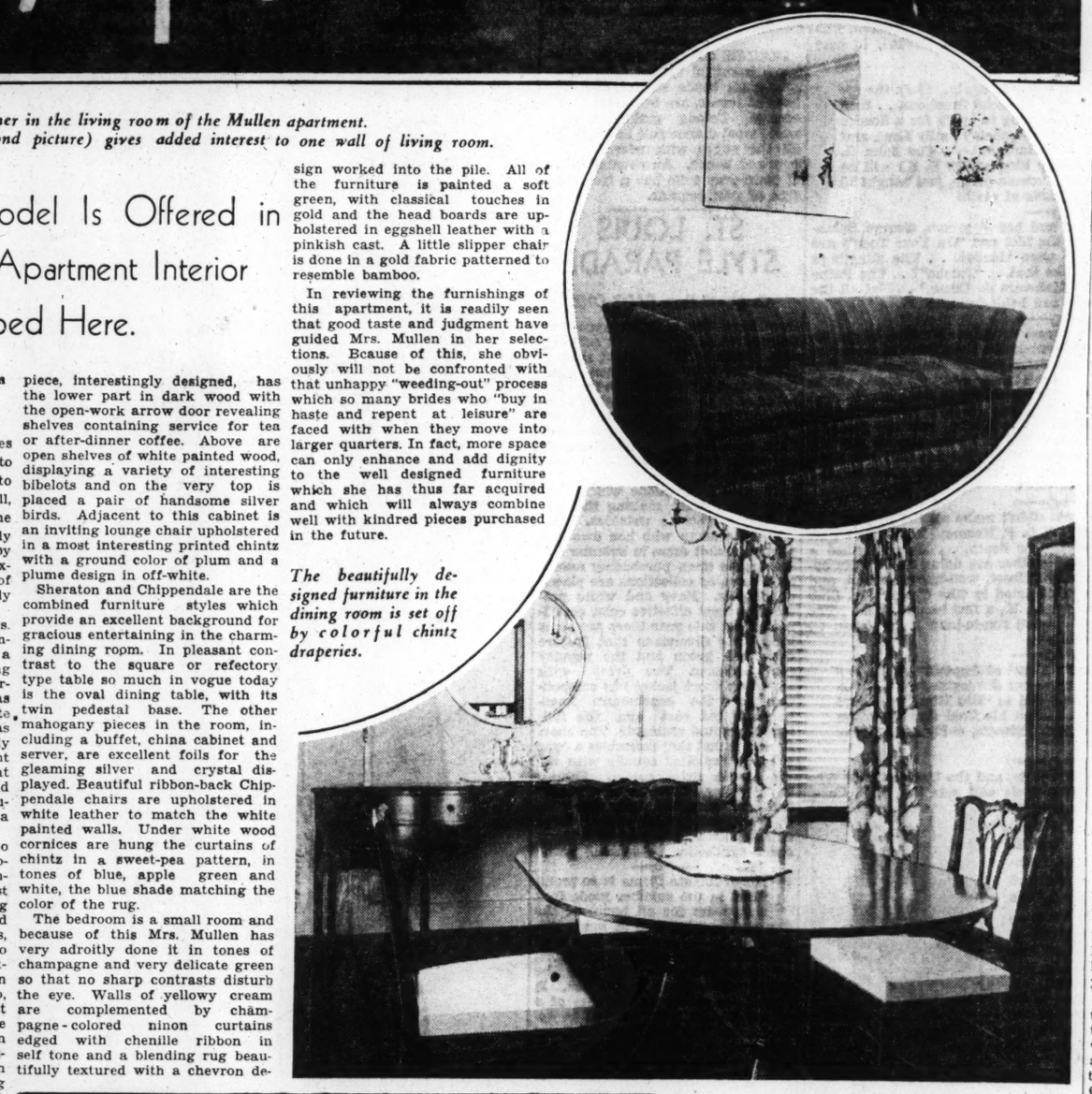
The most unusual part of the room is that containing the charming little what-not cabinet. This piece, interestingly designed, has the lower part in dark wood with the open-work arrow door revealing shelves containing service for tea or after-dinner coffee. Above are open shelves of white painted wood, displaying a variety of interesting bibelots and on the very top is placed a pair of handsome silver birds. Adjacent to this cabinet is an inviting lounge chair upholstered in a most interesting printed chintz with a ground color of plum and a plume design in off-white.

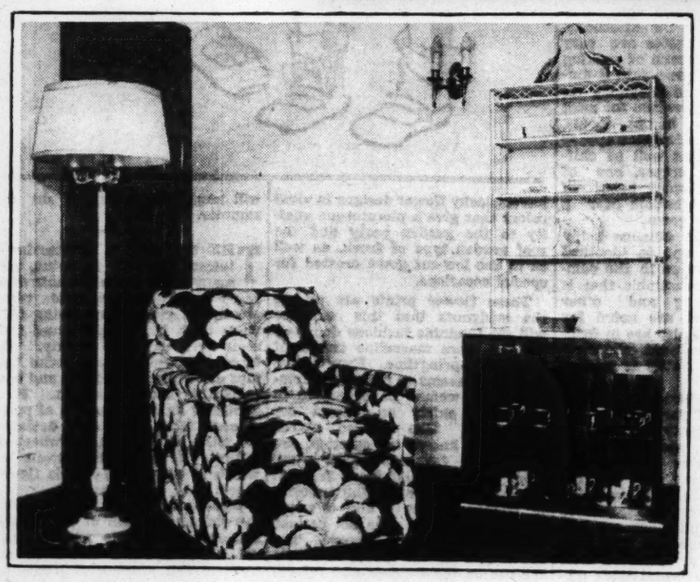
Sheraton and Chippendale are the combined furniture styles which provide an excellent background for gracious entertaining in the charming dining room. In pleasant contrast to the square or refectory type table so much in vogue today is the oval dining table, with its twin pedestal base. The other mahogany pieces in the room, including a buffet, china cabinet and server, are excellent foils for the gleaming silver and crystal displayed. Beautiful ribbon-back Chippendale chairs are upholstered in white leather to match the white painted walls. Under white wood cornices are hung the curtains of chintz in a sweet-pea pattern, in tones of blue, apple green and white, the blue shade matching the color of the rug.

The bedroom is a small room and because of this Mrs. Mullen has very adroitly done it in tones of champagne and very delicate green so that no sharp contrasts disturb the eye. Walls of yellowy cream are complemented by champagne-colored ninon curtains edged with chenille ribbon in self tone and a blending rug beautifully textured with a chevron design worked into the pile. All of the furniture is painted a soft green, with classical touches in gold and the head boards are upholstered in eggshell leather with a pinkish cast. A little slipper chair is done in a gold fabric patterned to resemble bamboo.

In reviewing the furnishings of this apartment, it is readily seen that good taste and judgment have guided Mrs. Mullen in her selections. Bcause of this, she obviously will not be confronted with that unhappy "weeding-out" process which so many brides who "buy in haste and repent at leisure" are faced with when they move into larger quarters. In fact, more space can only enhance and add dignity to the well designed furniture which she has thus far acquired and which will always combine well with kindred pieces purchased in the future.

The beautifully designed furniture in the dining room is set off by colorful chintz draperies.





This what-not cabinet introduces a classic note into the room.

From the Ground Up

by Amy Lu Schmitz

HAVE you ever picked tomatoes or pulled up a handful of radishes for a salad from your own garden? Have you made a last-minute dash to cut mint for the drinks, or get a few sprigs of parsley or chives to garnish a cold dish? If not, then have a small kitchen garden this summer, and see how much fun it can be. Plan it carefully with neat rows of vegetables and borders of flowers and herbs, and it will be both decorative and useful.

Select a site if you can with the following qualifications:

At least five hours of direct sun.

Level land, or with a gentle slope to the south or southeast.

Good drainage, but not so steep that it will wash in the rain.

Plant in open ground — away from large trees that will sap food and moisture from your plants.

If there isn't room anywhere for a garden on your property, perhaps a piece of a vacant lot might be pressed into service. Wherever the weed growth is heavy there is good soil. Pick that spot in preference to a hard packed place where even the ubiquitous weed refuses to grow. Start to work the ground as soon after a rain as it is dry. You can test this by squeezing a handful—if it packs and shows your hand print, the soil is too wet—if it crumbles, start to work. Plow or fork the ground about 12 inches deep, and if it is heavy and lumpy, which it probably will be, lighten it with sand or ashes. Coal ashes will have to be screened to remove any clinkers. Wood ashes are more valuable, particularly from oak or hickory logs, as they contain as much as 7 per cent of nutritive agents. Enrich the soil with leaf mold and manure (a "treated" manure or commercial fertilizer will save you lots of future weeding). When the ground has all been thoroughly worked and is in a good loose condition, you are ready to plant.

—o-o—

USE STAKES and twine to make the rows for the vegetables, as the straight lines will not only be more pleasant to look at, but will make cultivation much easier after the garden is growing. Have the rows run north and south so that the plants will get all the available sun and will not shade each other. Mark off curved borders along the sides and at the corners for flowers and herbs. Hollyhocks, foxgloves, sunflowers or golden glow are fine strong background plants as they all grow over six feet in height. Use any of your other favorite annuals or perennials for the sides and front flower beds, and outline them with herbs and savories.

Buy the best seeds, selecting only the more usual vegetables. Don't waste your time on doubtful crops. String and wax beans, beets, carrots, salsify, turnips, radishes, tomatoes, lettuce, onions, spinach, peppers, kohlrabbi are all satisfactory and are useful in any kitchen, and follow planting directions on the package of seed in every case. For extra early crops of vegetables buy small transplants from a nursery man or farmer. They may be set out in rows after May 10, water well and shade during the noon hours for a few days. Beverley Nichols used umbrellas for shading his new plants, but use whatever you have.

Herbs and savories are fun to try, for they will give you a chance to experiment with cooking flavors. Chives, parsley, and mint are all "must-haves" for your list, but there are many others you may like. Chervil, taragon, borage, thyme, sage have aromatic tangy leaves and stems grand for seasoning. Dill, fennel, caraway and anise have pungent tasting seeds to pep up salads and sauces. No kitchen garden is complete, however, without the fragrance of lavender, santalina, rosemary, and the sweet geraniums; and the last two have even found their way into the cooking pot. The annuals, chervil, parsley, dill and borage can all be seeded in the open ground, but will have to be reseeded for a succession of crops. All the other herbs mentioned will have to be transplanted from seed beds, or the small plants bought from a grower.

Overalls for Garden

The feminine gardener who insists upon wearing a trouser costume regardless of the trend toward divided skirts can get a new type of overall which simplifies her clothes problem. This garment is quite mannish in its styling but has the big cut sufficiently high in front that no blouse is necessary. Wide straps go over the shoulders and down to the waistline at the back, exposing sufficient bare skin to assure a good sun tan. Large pockets have been provided for gardening tools unless the gardener is merely posing, and then they do very well for cosmetics.

GOOD NEWS FREE for Rose Lovers



Illustrated report of the most amazing test of rose protection against insects and diseases ever made.

Sent FREE! Write today.

ROSE MANUFTURING CO. Dept. Y Philadelphia, Pa.

VISIT OUR GREENHOUSES TODAY

All types of plants and flowers for th garden. Lowest prices. Geraniums 10c each; Ivy plants 55c doz.

GRIMM & GORLY

4550 St. Louis Ave.

Lōma

THE PERFECT PLANT FOOD

The best thing on earth for lawns and gardens



om
he
Ground Up
by
Amy Lu Schmitz

E you ever picked tomatoes
pulled up a handful of rad-
es for a salad from your own
? Have you made a last-
dash to cut mint for the
or get a few sprigs of pars-
chives to garnish a cold
If not, then have a small
garden this summer, and
w much fun it can be. Plan
fully with neat rows of vege-
and borders of flowers and
and it will be both decora-
d useful.
t a site if you can with the
ng qualifications:

least five hours of direct

el land, or with a gentle
to the south or southeast.
d drainage, but not so steep
t will wash in the rain.
nt in open ground — away
large trees that will sap
and moisture from your

ere isn't room anywhere for
en on your property, perhaps
e of a vacant lot might be
d into service. Wherever the
rowth is heavy there is good
Pick that spot in preference
ard packed place where even
biquitous weed refuses to
Start to work the ground as
fter a rain as it is dry. You
st this by squeezing a hand-
it packs and shows your
print, the soil is too wet—if
mbles, start to work. Plow
k the ground about 12 inches
and if it is heavy and lumpy,
it probably will be, lighten
h sand or ashes. Coal ashes
ve to be screened to remove
inkers. Wood ashes are more
le, particularly from oak or
y logs, as they contain as
as 7 per cent of nutritive
. Enrich the soil with leaf
and manure (a "treated" ma-
r commercial fertilizer will
you lots of future weeding).
the ground has all been thor-
y worked and is in a good
condition, you are ready to
plant.

—o-o—

Y SE STAKES and twine to make
he rows for the vegetables.
s the straight lines will
only be more pleasant to
at, but will make cultiva-
much easier after the gar-
s growing. Have the rows
north and south so that the
will get all the available
nd will not shade each other.
off curved borders along the
and at the corners for flowers
erbs. Hollyhocks, foxgloves,
wers or golden glow are fine
background plants as they
ow over six feet in height.
ny of your other favorite an-
or perennials for the sides
ront flower beds, and outline
with herbs and savories.
the best seeds, selecting only
ore usual vegetables. Don't
your time on doubtful crops.
and wax beans, beets, car-
salsify, turnips, radishes, to-
s, lettuce, onions, spinach,
rs, kohlrabbi are all satisfac
nd are useful in any kitchen,
ollow planting directions on
ackage of seed in every case.
xtra early crops of vegetables
mall transplants from a nurs-
an or farmer. They may be
t in rows after May 10, water
nd shade during the noon
for a few days. Beverley
ls used umbrellas for shading
ew plants, but use whatever
ave.
bs and savories are fun to
r they will give you a chance
periment with cooking fla-
Chives, parsley, and mint are
ust-haves" for your list, but
are many others you may like.
ll, taragon, borage, thyme
have aromatic tangy leaves
tems grand for seasoning. Dill,
, caraway and anise have
nt tasting seeds to pep up
and sauces. No kitchen gar-
s complete, however, without
grance of lavender, santalina,
ary, and the sweet geraniums;
he last two have even found
way into the cooking pot. The
ls, chervil, parsley, dill and
e can all be seeded in the
ground, but will have to be
ed for a succession of crops.
e other herbs mentioned will
to be transplanted from seed
or the small plants bought
a grower.

SIT OUR
REENHOUSES
TODAY
Apes of plants and flowers for th
n. Lowest prices. Geraniums 40c
Ivy plants 55c doz.
GRIMM & GORLY
4550 St. Louis Ave.

Lōma
HE PERFECT PLANT FOOD
he best thing on earth
r lawns and gardens

SAUCE for the GOOSE

by
Irma S. Rombauer

CALIFORNIA and Florida both claim to have originated broiled grapefruit. A St. Louis woman is sensitive about a very good combination of club flake and canned grape diluted with milk or stock; it has been generally adopted and she had considered it a "specialite de sa maison"—Vain hope! We can no longer retain a culinary secret. Our newspapers and periodicals make this impossible. Once a recipe has started, it travels across the continent with the rapidity and thoroughness of a lie and little or no attention is paid to the person or to the locality that gave it birth. Inexorably, dishes sweep over us.

Take ice box puddings. Where did that wave start? Suddenly it was upon us and how it rolled and rolled before it spent itself. Over night the nation became ice box pudding conscious. No matter how heavy the dinner, no matter where you were dining, you were sure to wind up with an orgy of whipped cream, lady fingers and the richest of fillings. Ice box pudding was as inevitable as the first of the month. Now it is as rare as a night-blooming cereus. Where is the caramelized corn flake ring of yesteryear? Will it bloom again in berry time? As for up-side-down cake, we shall pass by that in silence. May it rest in peace.

I often think about the times of limited communicational facilities when it was possible to associate a new dish with a definite locality. The covered wagon must have carried cook books as well as cherry chests and rose clippings, but its pace was slow enough to enable a dish, once composed, to become localized. I like to follow the early settlers (of course only in fancy) notably the English and the French as they applied their home methods to the food stuffs at hand. What struggles they must have had with the new and unknown ingredients such as potatoes, corn, persimmons, yams and sassafras. The dishes thus created are the basis of our national cuisine (enriched by subsequent immigrant groups—the Pennsylvania Dutch, the Germans, Scandinavians, Italians, Chinese, etc.), but to this day baked beans spell Boston, pepperpot Philadelphia, clam cakes Baltimore, spoonbread some spot south of the Mason and Dixon line and so on.

—o-o—

● A CLEVER woman, Sheila Hibben, in a collection of recipes called "The National Cook Book," has attempted to list these dishes geographically. Read the book, if the opportunity offers. I liked it. The two dishes she attributes to St. Louis are "filet of beef with sour cream sauce" and what she calls "glee wine." I assume that the latter is supposed to be "gluhwein" (glow-wine, a hot spiced red wine frequently served in German households in cold weather).

I took issue at once at these dishes being considered typical of St. Louis, but simultaneously came the thought, "What is, or what was, typical of St. Louis?" Much as I have heard of the past glories of Tony Faust's or the old Planters' House I know of none of their dishes that have survived. What did the St. Louis people of the past eat? There must be many who can answer this question. St. Louis was too French not to have harbored innumerable connoisseurs of good food. Their cook books, if available, would show evidences of interest and high quality in culinary matters.

—o-o—

● THE FOLLOWING comes to you through the courtesy of Mrs. Charles Green, who was a Miss Prenat of the charming old river town of Madison, Ind. (When I visited there recently I was told by the oldest inhabitant of its former glamour—"Ah!" he said reverently, "you may not know it, but one of the 14 stops made by the famous Jenny Lind on her first American tour was at Madison.") Mrs. Green has maintained the high standards of the "menage" set by her French ancestors. Her house has an atmosphere of distinction, her recipes are outstanding. She frequently served the following liqueur made from an old recipe given to her family by a French priest:

Quince Liqueur.

Wash and core two quarts quinces.
Put them through a food-chopper.
Combine and mix with:
One and one-half gallons *whisky.
Two ounces cardamon seed.
One-fourth ounce mace.
One-half ounce aniseed.
One-half of a vanilla bean.
One-half ounce grated nutmeg.
Put this mixture in a stone jar.
Let it remain there for three weeks.
Strain it through a jelly bag.
Boil to the thread stage:
Five cups water.
Ten cups sugar.
Cool the syrup. Add it to the liqueur. Bottle it.

*If whisky is not available, two quarts of alcohol and four quarts of distilled water may be substituted.

When you drink this you will subconsciously follow the advice of the old German who said, when serving a rare vintage, "Don't gollop it—sipp it!"

My next recipe, reputed to be a very old one, is, unfortunately, anonymous. It came to me through a friend whose cook had a friend who worked for an early St. Louis family. It is so good that I recommend its adoption by some newly rich hostess in search of family lore.

Eggplant Fritters.

Pare, then dice:
A small eggplant.
Drop it into boiling, salted water, to which add:
One tablespoon vinegar.
Boil until tender.
Drain, mash and add:
One egg.
One-eighth teaspoon salt.
Three tablespoons flour.
Beat it well.
Add:
One-fourth teaspoon baking powder.
Fry the batter in hot fat or oil.
Drain the fritters on absorbent paper.

—o-o—

● These fritters are a mystery to the consumer. They answer a double purpose for they are an accompaniment to a meat course and a guessing game at the same time (commercially speaking, "they regale while they fortify.") When you serve them you may dispense with the intellectual effort you are sometimes called upon to make to cover the deficiencies of your dinner. ("Tell another story, Madame Scarron, there is not enough roast.") For you will find them highly diverting.

Now, how about more old recipes? It would be very interesting to me to unearth some dishes of a past day typical of this section of the country. Like Peter Pan, my appeal is a direct one. Will you help me?

Bacon ofter proves to be too salty to be palatable if cooked as it is bought. Try making it less salty and more appetizing by soaking it in cold water for 10 minutes. Then wipe it dry with a clean cloth and fry it in the usual way.

Food and Drink

Avocados and Crab Meat in Canape Menu

Hearts of Palms and Orange Muffins Go With This Dinner.

By Gladys T. Lang

Mexican Canape
Baked Crab Meat in Shells
Hearts of Palms Orange Muffins
Parsley Butter
Strawberry Cheese Tarts
Coffee

Mexican Canape

Rub four ripe avocados through a sieve and mix with the solid meat of one or two ripe tomatoes. Either rub the mixing bowl with a split clove of garlic or mix in one tablespoon of grated onion. Add one rounded tablespoon of stiff mayonnaise, the juice of a lemon and a generous dash of cayenne and salt. Mix well and form into mounds on individual plates. Surround with heated toastados. This must be eaten by dipping the toastados in the avocado mixture.

Baked Crab Meat in Shells

Brown one teaspoon of chopped chives in two tablespoons of butter, add two rounded tablespoons of flour and stir to a nice golden brown. Gradually pour on two cupfuls of half milk and cream, adding one-half teaspoon of English mustard dissolved in one tablespoon of worcestershire sauce, salt, pepper, a grating of nutmeg and a dash of sugar. Cook until slightly thickened. Add a chopped hard boiled egg, a little chopped parsley and two cups of picked-over crab meat that has been slightly browned in butter. Stir thoroughly and pile into fish shells. Cover with buttered bread crumbs, dot with butter and place in oven for about 10 minutes. Garnish with watercress and lemon curls.

Hearts of Palms

Remove the hearts of palms from can and cut into two-inch pieces, splitting the stalks. Heat in their own liquor, then drain and over them pour salted melted butter and chopped parsley.

Orange Muffins

One-third cup of half lard and butter.
One-half cup sugar.
Two eggs.
One and one-half cups of flour.
Three level teaspoons of baking powder.
One-half teaspoon salt.
Scant two-thirds cup of milk.
One tablespoon of orange juice.
Grated rind of one-half orange.

Cream the shortening and sugar. Add the beaten eggs, then the flour, sifted with the salt and baking powder alternately with the milk and orange juice. Stir in the grated orange rind. Pour into well-buttered muffin pans and bake in a moderate oven about 20 minutes.

Strawberry Cheese Tarts

Make a pie dough by pouring one-fourth cup of boiling water over one-half cup of lard. Stir until lard is melted. Sift and measure one and a half cups of flour. Sift again with one-half teaspoon of salt and one-eighth teaspoon of baking powder. Stir all together until well mixed and place in a bowl in refrigerator for two or three hours or longer. Roll out and cut in pieces large enough to cover outside of tart tins. Press against edges and prick with a fork. Bake in a moderate oven to a nice brown. Carefully remove from tins and allow to cool.

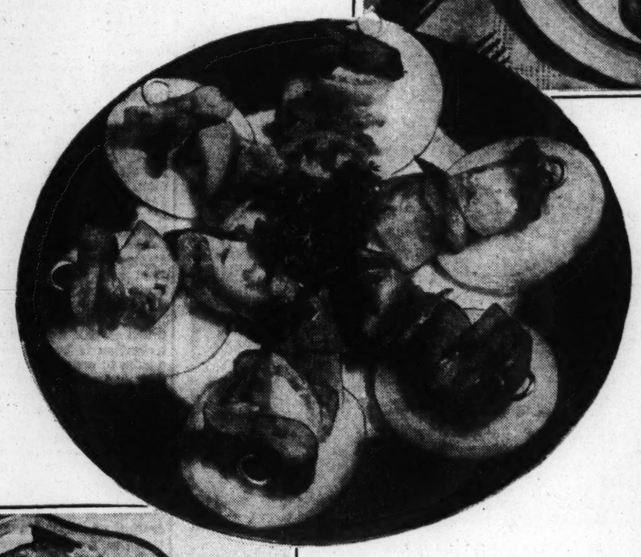
Mash three packages of cream cheese and soften with about one-half cup of cream, adding a pinch of salt. Beat until smooth. Spread on inside of tart shells about one-half inch thick. On top place perfect strawberries and sprinkle lightly with powdered sugar.

Crush and stew one pint of strawberries. Strain through a fine sieve to extract the juice. Return to fire and add one-half cup of sugar which has been mixed with one tablespoon of cornstarch. Let cook until thickened and clear, which will take from three to five minutes. Allow to cool and about an hour before serving pour this glaze over berries and place in refrigerator.

Hail to the HUMBLE HERRING

Become an Adept at Handling Herring and You Will Add Many Succulent Dishes to Your Table, Says This Writer, Who Gives His Favorite Recipes.

By JAMES MILLER



Never Had a Herring Pie? Then Try This for a Treat.



As a Taste Teaser We Present a Recipe for Tante's Herring.

IT seems to me that the salt herring has been sadly neglected. Considering that it is an important food product of many countries, and has had a battle, and a cloth-weaving and building process named after it, I think it has not received its proper due.

I have heard of recipes for rare sauces and puddings, formulas for fine wines and secret methods of preparing fruit cakes handed down in families, but never any recipes for herring. I have also heard women discussing roasts, lipstick, hats, husbands, stoves, shoes, bridge and lingerie. However, I have yet to hear an argument on a salt herring.

I like herring and am proud of it. My wife hates to prepare it but loves to eat it. Therefore, I am the herring chef of the family. My mother was famous for her herrings dishes. She had over 20 methods of preparing this succulent morsel. She could give a 10-course meal, every course consisting of herring. And each course tasted as different from the next as lobster does from wheat cakes. I am not quite as versatile, but I can do justice to this fish in at least a dozen different ways.

Perhaps if the poor herring had another name, a name smacking of aristocracy, most women would not turn up their noses at it. It comes of an old strain, and culture and refinement can easily be given it by adept and skillful handling. It is remarkably adaptable and easily disguised, whether served as an entree, appetizer or piece de resistance, without losing a bit of its exquistie savor.

The imported Holland herring, or the domestic kind—that come barreled in brine—can be used for all the recipes that follow.

There are three principal kinds of salt herring. One is called matzos, which is very tender and can be served plain, with just a garnishment of sliced Spanish onion and lemon. Another kind is called schmaltz; this type is a bit firmer fleshed and has a slightly different flavor and can also be served in its natural state. The third variety, called milt, is generally larger and more solid than the other two species. It is best used for baking, broiling, pickling and cooking.

To avoid repetition I will say now that all herring should be soaked in cold water for at least 24 hours. The water should be changed two or three times during that period, depending on how salty one likes this palate tickler. The heads and tails and entrails should always be removed.

If you are partial to interesting flavors and seasonings in food, here is a method of adapting the plain salt herring.

Baimel Herring.

Use at least two dozen herring. Place a layer of them on the bottom of a stone crock. Sprinkle heavily with caraway seeds, a few bay leaves, a few mustard seeds and some tiny hot peppers. Alternate layers of fish and spice in this way. Pour olive oil in crock until the contents are covered. Put a flat dish over the top and weight this to keep herring pressed down firmly. This should stand from three to four weeks. It can then be removed and served as entree or appetizer. It will keep a long while.

Baked Herring.

Two salt herring
Water
One and one-half cups tomato juice
One-half green pepper, chopped
Three slices onion.
Paprika

Soak herring 24 hours in water to cover, changing water once or twice during process. Drain, dry and remove larger bones, heads and tails. Place in a greased baking dish. Pour tomato juice over fish and add green pepper and onion. Sprinkle with paprika. Bake in a moderately slow oven (325 degrees F.) about 30 minutes. Makes four portions.

Kabob Herring.

Two salt herring
Water
One-half cup olive oil
Three tomatoes
One Spanish onion

Soak herring 24 hours in water to cover, changing water two or three times during process. Drain, dry and remove larger bones, heads and tails. Cut herring into small pieces. Dip each piece into olive oil. Alternate on skewers with pieces of tomato. Broil under high flame about four or five minutes, turning frequently, until edges start to frizzle. These may be deliciously broiled over glowing charcoal or wood coals. Serve with onion. This recipe makes four portions.

This Is a Kabob Herring—and Excellent.

Herring Paste.

One salt herring
Water
One small onion
One-half medium-sized apple
One slice stale bread
One-fourth cup milk
One sprig parsley
One hard-cooked egg
Dash of pepper
Two tablespoons vinegar
One teaspoon granulated sugar

Soak herring 24 hours in water to cover,, changing water frequently during process. Drain, dry and remove skins, bones, heads and tails. Place in chopping bowl with oninon, peeled and quartered; apple, pared and cored; bread which has been soaked in milk and wrung out. Add parsley, hard-cooked egg, pepper, vinegar and sugar. Chop thoroughly until mixture is reduced to a paste. The ingredients may be combined and put through a food chopper, using finest knife. Serve as an appetizer or sandwich spread. This may conveniently be kept in refrigerator, and the recipe as given will make about three-fourths cup of paste.

Herring Balls With Potatoes.

Four medium-sized potatoes
Two small onions, sliced
Two cups milk
Two cups water
Two salt herring
Three slices bread
One egg, well-beaten
Parsley

Cook potatoes and oninon in combined milk and water about 15 minutes. Have herring previously soaked in water about 24 hours. Drain, bone and skin. Chop finely with slightly moistened bread and stir in egg. Make this mixture into small balls and add to potatoes. Continue cooking about 15 to 20 minutes longer or until potatoes are tender. Serve at once, garnished with parsley. This recipe makes four portions.

Boiled Herring in Milk.

Four medium-sized potatoes
Two medium-sized onions, sliced
Two cups milk
Two cups water
Two salt herring
Pepper
Parsley

Peel potatoes, wash and combine with onions. Place in suacepan with milk and water. Cook until potatoes start to become tender, about 15 minutes. Cut into halves the herring which which have been previously soaked for 24 hours in water. Remove larger bones, head and tails. Add fish to potatoes and cook until potatoes are tender. Season with pepper. Serve at once, garnished with parsley. This recipe makes four portions.

Herring Pie.

Two salt herring
Water
One medium-sized onion
Two slices bread
One-half cup milk
One egg
Pinch of celery salt
Dash of black pepper
Two tomatoes, sliced
Four lettuce leaves

Soak herring in water to cover about 24 hours, changing water once or twice during process. Drain, dry and remove bones and skin. Peel onion and soak bread in milk, wringing it out when completely moistened. Chop fish, onion and bread together until well mixed. Place in a greased pie plate. Beat egg thoroughly, season with celery salt and pepper and pour over herring mixture. Bake in a moderate oven (350 degrees F.) until brown, about 25 or 30 minutes. Serve either hot or cold with sliced tomatoes and lettuce. This recipe makes four portions.

Tante's Herring.

Two salt herring
Water
Yolks of two hard-cooked eggs
One-half cup olive oil
One tablespoon vinegar
One-half teaspoon salt
Oone-half teaspoon granulated sugar
One-half cup thick sour cream
Lettuce

Soak herring 24 hours in water to cover, changing water once or twice during process. Drain, dry and fillet herring, removing all bones and skin. Mash egg yolks to a paste. Gradually stir olive oil into this, beating until creamy. Add vinegar, salt, sugar and sour cream, stirring until well combined. Serve fillets on lettuce with this dressing. This recipe makes four portions.

Pan-Roasted Herring.

Two salt herring
Water
One and one-fourth pounds sauerkraut.

Soak herring 24 hours in water to cover, changing water once or twice during process. Drain, dry and remove larger bones, heads and tails. Do not skin. Wrap fish in oiled paper or moistened cooking parchment. Place in a very hot even (450 degrees F.) about 15 to 20 minutes, until fish is thoroughly heated through. Remove paper and serve at once with sauerkraut. This recipe makes four portions.

This recipe may also be prepared by broiling the paper-wrapped fish over glowing coals until paper is burned.

Fried Herring.

Two salt herring
Water
Two small onions, sliced thin
Two tablespoons butter
One-fourth cup light cream or
One-fourth cup evaporated milk
One hard-cooked egg, minced

Soak herring 24 hours in water to cover, changing water once or twice during process. Drain, dry and carefully remove bones, heads and tails, cutting fish into portions for serving. Saute onions in butter in skillet until tender but very lightly browned. Add herring, cook for five minutes, turning fish once. Add cream or evaporated milk and egg. Cook five minutes longer and serve at once. This recipe makes four portions.

Springtime Is The Time For Varied Salads

Recipes That Will Give Variety to Warm-Weather Meals.

By Alice Lynn Barry

SPRINGTIME is salad time, and from now on we expect all our faithful readers to splurge on fruit salad, vegetable salad, salad in bowls or on plates, salad for Sunday night supper, for luncheons for the whole meal, salads for parties or for any old time. That's a pretty tall order, but then it's spring, and as we've just remarked, it's salad time.

So here goes for a few recipes and some pertinent salad news.

For a healthful spring salad, combine three chopped green onions, one teaspoon chopped parsley and one cup cold chopped rice. Marinate with French dressing. Serve on lettuce leaf with spoonful or ball of cottage cheese garnished with dash of paprika.

For iris salad, place three slices of red ripe tomatoes on romaine leaves. Place slice of egg on each slice of tomato. Just before serving add juliennedblanched almonds and diced bananas to French dressing. Serve dressing at table.

For date party salad, steam one package dates until soft; press through sieve. Cream two packages cream cheese and combine with date pulp, two tablespoons orange juice, half cup cream, whipped. Pour mixture into trays of mechanical refrigerator and let freeze until solid. Or pour into mold which has been rinsed in cold water and pack in ice and salt for three hours. Serve on lettuce with cream mayonnaise.

Cucumber "boats" are nice for a spring luncheon. Divide three small cucumbers lengthwise into halves; remove centers carefully and dice. Add one teaspoon onion juice and three tablespoons French dressing and chill. Refill chilled shells, arrange on lettuce on individual salad plates and serve with sour cream dressing and sprinkle with riced egg yolk.

—o-o—

NOW for our promised new salad news: Save your brocoli stalks, cut into strips, soak in French dressing and use in green or vegetable salads. The tender inside leaves of spinach make good salad greens!

Tuna fish, salmon, shrimp, ham or chicken salads are news when they are made with bananas, as are fruit salads, garnished with candied fruit peel. Ripe olives cut up in your salad dressing are flavorful—especially good with orange-banana salad. Pasteurized dates stuffed with your favorite cheese will dress up any salads; four "cheesed" dates on lettuce make a salad in itself.

Crispy little rice-cheese balls are the perfect salad accompaniment. Make little balls of nippy cheese, spread lightly with mustard and horseradish, roll in salted, boiled rice to cover, and make compact balls. Deep-fry to a golden brown and serve hot with salads or as appetizers. Tender little flowerets of raw cauliflower are excellent in salad—crunchy and crisp.

Raw cranberries, chopped and mixed with chopped apples, make a good salad-like garnish for meat or bowl. Jellied canned tomato cut in cubes is the prettiest garnish.

Scrambled Eggs.

Nine eggs.
Milk.
One and one-fourth teaspoons salt.
One-fourth teaspoon paprika.
Seven tablespoons butter or margarine.
One four-ounce can mushroom caps.
Four tablespoons flour.
One-eighth teaspoon worcestershire or similar sauce.

Beat eggs slightly; add one cup milk, three-fourths teaspoon salt and the paprika. Scramble in the usual way in three tablespoons butter. Meanwhile, drain the mushroom caps, reserving the liquor. Heat the caps in four tablespoons butter; add the flour and blend. Add enough milk to the mushroom liquor to make two cups. Add to the mushroom mixture with the salt and worcestershire, and stir over low heat until smooth and thickened. Serve with scrambled eggs. Serves six. To serve two or three, make half this recipe.

Lamb Curry

One tablespoon flour.
One teaspoon salt.
Two teaspoons curry powder.
One cup water.
One cup lamb gravy.
Two cups cooked diced lamb.
One-half cup chopped cooked ham.
Three tablespoons seeded raisins.
Two medium onions.
Two tablespoons fat, butter or oil.
One egg yolk, beaten.
One-half cup milk.
One and one-half cups raw rice.
Grated coconut.
Chopped salted almonds or peanuts.

Combine the flour, salt and curry powder, and mix to a smooth paste with a little of the water. Then add the rest of the water and the lamb gravy. To this add the diced lamb and ham. Toss in the raisins, which have been washed, and let this mixture simmer over a low heat for 15 minutes. Meanwhile, peel and slice the onions. Dry your tears and brown the onions slowly in a covered skillet in which you have put the fat. When tender, add them to the meat and gravy mixture and continue the simmering process for 10 minutes. Just before serving, add slowly, while stirring constantly, the beaten egg yolk which has been blended with the milk. Meanwhile, cook the rice until tender and dry, and then serve with the lamb curry. Serves six.

Muffins placed in a quick oven for 5 minutes, then taken out and buttered, are a great improvement on the usual way of toasting before a fire.

Stuffed Avacados

One cup drained cook or canned peas.
One cup cooked sliced carrots.
One-half cup diced celery.
One-fourth cup mayonnaise dressing.
Three avocados, lettuce, French dressing.

Combine the peas, carrots, celery and mayonnaise. Halve the avocados, remove the stones and peel the avocados. Arrange the halves, one on each of six individual beds of lettuce. Place about one teaspoon of French dressing in each half and then fill each with some of the vegetable mixture. Serves six. To serve two or three, make half this recipe.



Reduce!
FOR SUMMER
We have arranged a special course for you so that you can have the figure you want this Summer. You can remold your hips, arms, legs or whole body. No guess work! Treatment positive.
NO HARMFUL DRUGS OR DIETS
Our EXCLUSIVE process of plastic manipulation makes your reducing easy.
FREE CONSULTATION
We have reduced over 12,000 women in St. Louis.
BATTLE CREEK REDUCING INSTITUTE
625 LOCUST CE. 5639
8 YEARS IN ST. LOUIS
OPEN EVENINGS

OFF the LEASH

by H. F. Owen

WHENEVER I sell a puppy I feel as though I ought to go along with him and stay a day or so, to be sure that he will not be misunderstood and will feel safe in his new home. I try to put myself in his place, a little tyke, picked up and transplanted immediately into a new world, hearing new noises seeing so many strange sights. To expect a puppy not to be lonesome for a day or two is like expecting a small child not to miss its mother.

In some cases he has traveled hundreds of miles in a crate or crude box, hearing the roar of the train for several days, been moved about from one corner to another, until his little heart must sometimes nearly stop beating from fright. He arrives at his destination, nervous and tired and when an anxious owner opens the crate, excited children squeal with delight, and immediately he is tossed from one to another for inspection, for hugs and endearments—which is the natural thing, but think how confused he must be. Not a familiar voice or face greets him.

Then he is put down on the floor and every one expects him to start romping with glee. But he is tired and perhaps hungry. Someone gets some food and puts it before him. He probably does not even sniff but looks around bewilderingly for a dark corner and makes a dash for it. A great dark form looms over him, suddenly swoops down upon him and the same performance is gone through with again.

—o-o—

● THE NEW owners, not realizing how frightened he must be, are convinced that they have been imposed upon. The puppy is sick. He has no pep and they either send him back or take him to the basement, to grieve his heart out. In a few days he is really ill.

When your new puppy arrives, put him down on the ground and let him wander around awhile, before taking him into the house. Walk away from him and let him be just near enough to feel your presence. He will accustom himself naturally to the surroundings. Let him inspect you and the yard in his own way. When he has taken care of his needs, stoop down as nearly as possible to his level and call him. Do not grab him when he comes to you. Talk to him and win his confidence. Let him know you understand how he feels. Then get up and start to the house and call him. Nine times out of 10 he will come running after you, for he will be afraid of losing you, again.

Pet him and show him he is safe with you and pick him up gently and carry him into the house. Talk to him soothingly and follow the same procedure after he is in the house. Do not force your attentions upon him. Put his food within his reach and let him find it for himself. If he does not want to eat it at once, just leave it there and after a while he will go to it of his own accord. He will soon start making friends with the family. I am sure that if you follow this plan of receiving your new puppy he will be a lively and happy one, and every one will be satisfied with his behavior.

—o-o—

● YOUR DOG has learned to come when called, to lead, and heels as well as to sit on command, so that it will be easier, now, to teach him new lessons in which you can naturally use exercises just learned. 'Say Your Prayer," will follow nicely.

Lead your dog to a chair with the dog on your left side, the same as you do when leading or heeling. See that the dog walks directly to the chair. Guide him so that he can go neither to the right nor left of the chair. With a little urging he will put his front feet upon the seat of the chair. Do not allow him to get upon the chair with all four feet, but stop him with your leash held to check him and say "sit."

He is now in a sitting position with his front feet upon the chair seat. Push his head firmly down between his paws. When he moves or raises his head, push him back again and say, "no, say your prayers." Continue until he has learned to hold his head still. When he has accomplished this, say, "Amen." Step back and he, feeling the tug on his collar as you step back, will get off the chair and stand on all four feet naturally. Praise him and show him that he has done well. Do not let your dog get down from his prayers at any other word than "Amen." In a very short while he will learn to go to a chair, get into his praying position at your command, "Say your prayers," and get down on no other word than your command, "Amen."

—o-o—

● SITTING UP is another trick that depends upon your dog's knowing what "sit" means.

Lead your dog to a corner of the room where you wish to teach him. A floor that has been highly polished is not so good, as your dog will slip and become frightened. If your floor is slippery place a small rug in the corner you practice in.

Turn the dog with his back to the corner of the walls and have him "sit." Now say, "Sit up" and at the same time put your hand under his chin, pushing him up and back into the corner. The angle of the walls, you see, will brace him from the sides as well as from the back, thus giving him confidence. A chuck under the chin, if he tries to get down will push him back into position.

When he has learned to sit up in the corner, move him to the side wall where he will only be braced from the back and will learn to balance himself to keep from falling sideways. Next, move him away from the wall entirely, but hold the leash ready to help steady him should he become unsteady or off balance. Hold the leash just taut above his head, ready to gently pull him back into position. Many dogs, especially small dogs and young puppies can be taught to sit up, by holding tid-bits over their heads just out of reach of their mouths.

—o-o—

● THE DACHSHUND CLUB of St. Louis is looking forward to its First Licensed Specialty Show, to be held the early part of June. This will be an outdoor show, and in addition to standard ribbons, there will be money prizes and special prizes. Many out-of-town entries are expected and there is every reason to believe that it will be a five-point show in both sexes. The date will be announced later and applications for entry blanks may be made to Reginald Jackson, 310 South Gore avenue, Webster Groves, Mo.

Mrs. Conrad Wissman has recently imported a good clear red male long-haired dachshund. She is the only member of the club who breeds long-hairs, and she has some good-looking puppies, with which she expects to do some winning in future shows.

—o-o—

Miss Marcella Daley, who with her dachshund, Otto Schmalzgesicht, won the "Lady and Her Dog" contest at the recent Mississippi Valley Kennel Club show, is still being congratulated upon the beautiful trophy won in that event.

—o-o—

Homer Steinhoff is negotiating for the purchase of an outstanding male winner in dachshunds from the famous Teckel Kennels in Germany.

—o-o—

Another victory has been registered by Velvet Sonny, Dr. P. H. Gregory's cocker spaniel. By winning the sporting group at the Nebraska Kennel Club show, held at Omaha on April 21-22, and stepping up to winners male in the winners' class, he has made it three straight five-point shows.

—o-o—

The St. Louis Shepherd Dog Club's semi-annual field trial was held at Lackland and Brown roads, as scheduled, with an enthusiastic group of spectators in attendance.

The trophy, a handsome cup, was won for the second time by Harry Brunsen, with Turk. Second place was won by Fritiz, owned by Jimmy Kozler, third by F. H. Manger's Graf and fourth by Ina of Owen Park, owned by Paul Taylor.

The trial was held under American Kennel Club rules.

STAMPS · Styles for Men · DOGS

IN THE BIG VILLAGE

By Roland Coe



"But the man said it would drive itself!"

The Stamp Review : : by John Chamberlin

SIMON BOLIVER, the South American patriot, probably did more good for more different countries than anyone else in history. He was born on July 2, 1783, at Caracas, Venezuela. He studied and traveled extensively in Europe, and also visited the United States. During his stay in the United States he became interested in the new country's form of government. His desire to help free his country from Spanish rule grew, and on his return to Venezuela he joined a secret organization of patriots. (They are "patriots" when they win and "rebels" when they lose.) Bolivar was involved in the first revolutionary outbreak in 1810, which was a failure.

With the aid of other revolutionists from other parts of northern South America, he kept trying to drive out the Spanish without much success until 1819. All the Spanish troops were driven out by 1822, Bolivar by that time being President of the combined countries of Colombia and Venezuela. In this same year the people of Peru asked him to come there and help them with their revolution. Two years later he was named dictator of Peru. At a congress at Lima he resigned his position. The southern part of the territory was organized into a separate country named Bolivia in his honor, and Bolivar was chosen dictator.

* * *

About this time Colombia separated from Venezuela, but Bolivar was elected President. Dissatisfaction and jealousy among the natives and rejection of his plan of a confederation similar to the United States in North America broke his heart. He died on Dec. 10, 1830, at San Pedro, his private fortune exhausted.

He has been often described as the "George Washington of South America." Like Washington, he came of wealthy family and had a large private fortune. Like Washington, he aided his native country in freeing itself of foreign rule. Like Washington, he was the first President of his country. More than Washington, Bolivar helped free other countries, and was also their first President. And like Washington, he was not wholly appreciated until after his death. But from the point of view of the stamp collector, many countries have issued many stamps honoring Simon Bolivar, the "Liberator."

Bolivia's standard coin is called boliviano. Bolivar's portrait appears on the stamps of Bolivia only four times, but always on the one boliviano value.

—o-o—

THE Colombian Republic has honored Bolivar on many issues, including a special issue on the centenary of his death. Among the Colombian states, his picture appears on practically every issue of the state of Bolivar.

Panama, at one time a part of Colombia, honored him on the series of 1921. The 5-cent value of this series is unusual in that it shows a tablet with a quotation from one of his speeches. These stamps are also found overprinted for use in Canal Zone. Costa Rica, in 1921, issued a stamp with his picture, and Ecuador shows him on the one-sucre value of the 1920 independence issue.

He was overlooked by Peru until 1909, but his portrait has appeared on many of the subsequent issues. On the stamps of Venezuela it is difficult to find the portrait of anyone but Bolivar, and the standard coin of Venezuela is the bolivar.

Thus we find one man's picture appears on the stamps of eight stamp-issuing countries, and overprinted for use in the United States leased Canal Zone.

—o-o—

After the Belgium airpost stamps of 1930 (Scott's Nos. 531-34 inc.) had been in daily use for several months, a curious mistake on the part of the artist or designer was discovered. The design of the stamp is an airplane circling over a city; and the faux pas lies on the letters inscribed on the under part of the wings, showing the nationality of the airplane, according to the international code. In examining these Belgium airmail stamps it can readily be seen that the insignia consists of the letters "I. B." instead of the insignia assigned to Belgium, which is "O. O.". In the international aerial code "I. B." stands, not for Belgium, but for Italy.

—o-o—

Tomorrow night the Mound City Stamp Club will hold its regular meeting in the Alexander room of the Melbourne Hotel.

—o-o—

Tuesday evening, May 5, the Cosmopolitan Stamp Club will meet at Garavelli's, De Baliviere and Pershing.

—o-o—

The Webster Groves Stamp Club will meet Thursday night, May 7, at the Bristol School.

—o-o—

Naval Cachet collectors will meet Friday night, May 8 at 8 o'clock in room 303 of the Melbourne Hotel.

Siam No. 1 has three types differing mainly in the background of the small oval at the top. Scotts list the color as blue, but actually the shades are indigo Prussian blue and violet-blue.

In the first type the oval has a solid blue background. This type is found only in violet-blue, and, except for the imperforate variety, is the scarcest type.

The second type has the oval with a lined background, and is found in both indigo and Prussian blue. This is the type most commonly found.

Type three has the oval with lined background, but the lines pass through the white Siamese characters in the oval. This is found in indigo and Prussian blue.

These differences are no more difficult to find than are the diffeernces in the United States 1894 triangle types.

How to Treat Infections in Nose, Throat

Tired Feeling May Be Caused by Tonsil or Sinus Trouble.

By Dr. Logan Clendening

THIS past winter was a hard one for sensitive throats, with several influenza epidemics, pneumonia epidemics and queer epidemics of sore throats that nobody can identify. And it would not be surprising if today finds a good many people with residues of infection in the nose or throat. Perhaps that dragged out feeling is a little focus of this kind in a sinus or tonsil.

Pharyngeal infections include any inflammation in the back of the throat, in front or behind the soft palate or on its surface. There is no particular germ which is certainly responsible for generalized pharyngeal inflammation, although the streptococcus is the most common. This is likely to produce a generalized, rather than a localized infection, with sore throat and feeling of rawness and irritation.

The important thing to do is to attempt to localize troubles of this kind with moist heat and a hypertonic substance. Irrigation and gargling should be done with very hot salt solution in water, using as much as half a gallon an hour. The irrigation is best done by allowing a tube to come down from a rubber bag or irrigating can, and leaning the head over a basin with the right side downward. Introduce the rubber tube into the back of the throat on the left side of the jaw, and let the hot salt solution play over the back of the throat and run out of the back of the mouth.

Such treatment will not cause congestion, and will relieve the feeling of constriction or obstruction that may be present with these diffuse infections which follow influenza and the colds of the winter.

* * *

Questions From Readers.

E. F.: "Is there any standard for visual requirement for safe automobile driving?"

Answer: It is generally believed that it would not be necessary for the vision to be perfect. It is generally recorded as 20-20. "A person to possess safe visual acuity for driving must have at least 20-40 vision in one eye with or without correction, and his other eye should not be less than 20-100. A person possessing only one eye should have a visual acuity of not less than 20-30 vision and a normal field. In case the applicant is totally blind in his right eye but has a vision of 20-40 in his left eye, with or without glasses, and a normal field, a restricted license for daylight driving only would come within safe limits. Where glasses are required to bring the vision up to 20-40 in either or both eyes, a person should be required to wear them when driving. Color blindness, while a great handicap in city driving, should not necessarily be cause for rejection." The sad thing is many people are driving who are way below these minimal requirements. A physician told me recently that he had noticed in the paper that a patient of his had been arrested for the ninth violation of traffic laws, and he happened to know that this patient had a vision of only 20-200.

—o-o—

Editor's note: Seven pamphlets by Dr. Clendening can now be obtained by sending 10 cents in coin, for each, and a self-addressed envelope stamped with a 3-cent stamp, to Dr. Logan Clendening, in care of this paper. The pamphlets are: "Three Weeks' Reducing Diet," "Indigestion and Constipation." "Reducing and Gaining," "Infant Feeding," "Instructions for the Treatment of Diabetes," "Feminine Hygiene" and "The Care of the Hair and Skin."

THIS NEW YORK

Continued From PAGE ONE

ground at John Perona's El Moroco . . . It identifies the place in any society photograph taken on the premises, even though the name of the establishment may not be printed. . . . An airplane flying overhead late at night is the loneliest of city sounds. . . . Peggy Hopkins Joyce was wearing a new diamond and emerald bar pin at "21" last Sunday evening. . . . Charles Hanson Towne wrote the introduction to Richard Le Gallienne's new book, "From a Paris Garrett" . . . Gilbert Gabriel has gone to Hollywood for a protracted professional visit. . . . Couvert-cloth topcoats predominate along Gotham boulevards this spring. . . . Hal Fyfe, the photographer, has moved into a new studio as big as the Ritz in upper Madison avenue.

Feather Pillows

When remaking a feather pillow, rub the inside of the new case with beeswax. Make an opening in the old case and sew the two cases together. Shake the feathers from one to the other; pin the seam before undoing the stitches. The old case can then be removed, and the new one sewn up without the feathers flying about.

THE MASCULINE ENSEMBLE FOR OUTINGS IN SPRING

By ESQUIRE

PICNICS are a delightful diversion. We might qualify this generalization by limiting our enthusiasm to picnics held in the spring, since we must admit that when the flying and crawling pests reach their full summer voracity, they take the fun out of this pastime. An appetite, engendered by a ride to location through a countryside resplendent in spring sunshine and verdant foliage, will fully appreciate the concoctions that come under the heading of a picnic lunch. You needn't remind us that our province is clothes; we're coming right to the point. Though we concede their right to such an opinion, we do not concur with those who hold that a straight jacket is the only appropriate outfit for picnickers. We suggest here an outfit that fits into any countryside setting, irrespective of your picnicking proclivities.

A brown reversed calf shoe is the essence of comfort and practicability. The model that is most favored has no toe-cap, but a blucher front with leather sole and heel.

The omnipresent gray flannel slack still retains its uncontested position as the trouser for all country wear outfits. It's favored in a medium light gray shade.

Fashion approves a simple, free-swinging, half-belted-back model for sports jackets, in checked and plaided tweeds and Saxony type woolens.

A sport shirt for early spring that combines the elements of two useful sport garments, with its chamois front and knitted sleeves and back, always goes well in the masculine wardrobe.

Button-down collared shirts are neat and nonchalant enough for the country outfit. With a checked shirting, an even space silk repp tie is suggested.

A new lightweight felt hat follows modified lines of the popular Tyrolean top-piece . . . an echo, rather than the yodel itself.

The Hollywood Whirl

Continued From PAGE ONE

dressed for her part as carefully as though she was actually playing it in sight of the thousands, or is it millions, of listeners all over the country. She wore a home spun crepe suit of desert tan with matching collar; a gunmetal toque with silver kid trimming looking like Mercury's wings pressed flat to his sides, and gunmetal kid pumps. She did not remove her wrap during the broadcast which rather made you believe she meant her last line in the play which was that she was dashing to the pier to catch a boat. All of the stars or, rather the women stars, really dress up for their broadcasts in keeping with the roles they play. The men, pretty much, go on "as is" just as they happen to arrive from the golf links or the studio.

—o-o—

You probably didn't know about it, for she keeps her moves secret, but Katharine Hepburn, having finished the final shots of her new picture, "Mary of Scotland," was due to spend about 15 minutes in St. Louis today for she hopped off last night, by air for New York. Katy expects to have a short vacation in the metropolis and get back here before the end of the month.

—o-o—

SAW MARY PICKFORD at an informal gathering the other night. Always conservative and always correct, she looked charming, and still very young, in a navy blue seersucker organza dress cut with a round neck in front and high in the back. With it she wore a soft crowned matching straw hat having a notched brim and a little veil hanging down from the back. At the same party was Ida Lupino, in a black crepe dressmaker's suit and a black, close fitting felt hat, her white, lingerie blouse had a full collar and frill edging of valenciennes lace, about her neck was a handsome pointed fox scarf.

—o-o—

DO YOU REMEMBER Anita Stewart? She was the first leading woman of the films as far back as I can recall them, and although she has long since retired from pictures she is still in Hollywood. I ran across her the other night at the Clover Club looking very smart, too, in a light blue shark skin suit with dark blue hat and an ascot scarf of the same color. At the next table was youthful St. Louis actress, Betty Grable, with her equally youthful fiance, Jackie Coogan.

—o-o—

● MARY CARLYSLE DOESN'T seem to care very much whether that persistent suitor, who still cables or phones from London several times a day, has gone and gotten married to some English girl or not. The story in all his messages is to the effect that ne "can explain everything" but Mary's mother told me her daughter was not at all interested and never was. It seems that when Mary was in London recently she got lost in a fog and asked some stranger on the street to direct her to her hotel. From that minute he dogged her footsteps and she came back home a short time ago preceded by the news that she was engaged. The Los Angeles papers made a good deal of the story. Then came a news dispatch from London which said that Miss Carlysle's admirer had suddenly married. The same day he began calling Hollywood on the phone and he has been calling ever since. If Mary knows what his explanation is she has not told the world about it and she certainly isn't breaking her heart. She has just come back from another short vacation, this time only as far as San Francisco, where she startled the natives with her entire wardrobe of 25 new gowns which she gathered up in Paris. But yesterday, when I saw her, she was being very comfortable in a good looking culotte outfit of a novelty cloth resembling Turkish toweling which was dotted with plump little tufts of blue.

Meat Loaf Creole

One pound chopped veal.
One-half pound chopped beef.
One-half pound chopped pork.
One-fourth cup minced onion.
One-half cup soft bread crumbs.
Two teaspoon salt.
One-eighth teaspoon black pepper.
One-fourth teaspoon paprika.
One No. 2½ can tomatoes (three and one-half cups).
Three slices bacon.

Thoroughly mix the chopped meats; then add the onion, bread crumbs, salt, pepper and paprika. Mix well; then add three-fourths cup of the tomatoes, mostly juice with a little pulp. (Reserve the rest of the tomato for the Creole sauce.) Turn into a greased loaf pan and bake in a hot oven of 450 degrees for 30 minutes. Then reduce the heat to a moderate oven of 350 degrees, and bake for 30 minutes. Serve with Creole sauce made as in the following recipe. Serves six. To serve two or three, make half this recipe.

Creole Sauce.

One-half sliced peeled onion.
Two seeded green peppers, thinly sliced.
One and one-fourth teaspoon salt.
One-eighth teaspoon black pepper.
One-fourth teaspoon paprika.

Add the 2¾ can canned tomatoes left from making the meat loaf, above, to the ingredients listed. Simmer in a small deep saucepan, uncovered, for one hour. Serve poured over the sliced meat loaf. Serves six. To serve two or three, make half this recipe.

Flower Note

When hyacinth bulbs have finished flowering they should be taken out of the soil, removing as much as as possible, and laid out in the air on a sunny day to dry. They should then be stored in a dark, dry, cool place until the autumn, when they can be replanted Any offshoots should be removed.

Cosmeticians' Tribulations Behind Scenes

Continued From PAGE TWO

a glow on the stage—she was, literally, radiant. Anyone who remembers Marilyn Miller in the full glory of her girlhood will never forget her. And that is surely something.

—o-o—

MY NOMINATION for New York's champion Glamor Girl—Ketto Mikeladze from the Caucasus, black-haired, olive-skinned. She's not a rip-roaring beauty, either in face or figure, yet she absolutely commands prime attention in any room she enters. . . . And for the opposite type, I select as Ketto's running mate the golden-blonde Alma Archer, who runs a style service. I'll back those two against all New York as spotlight-holders. . . . Did you know that Mrs. Roosevelt wears two watches? One on her wrist, is primarily for time-telling, one, worn on a chain about her neck, is mostly for sentiment. It was a wedding present from the President.

—o-o—

* * *

I MET BELLA SPEWACK, co-author of the comedy rage, "Boy Meets Girl," darting out of a dress shop the other day. She had just bought a ruffly party dress, and was as happy as a child. Size 12, which shows that successful playwrights have to go to the girls' department for their clothes sometimes. Bella has an odd idiosyncracy—she's never satisfied with the place she's living, and is forever on the move, towing husband and typewriter.

—o-o—

GRETCHEN UPPERCU (that's my favorite society name) is about to become a bride—and she has cooked up a new sort of wedding ring. She and the lucky man went to a swank jeweler's and bought two lengths of malleable gold wire. Each tied a knot in the wire, the jeweler spliced the two knots together, and thus Gretchen and her husband-to-be have knotted their own nuptial knots. . . .

—o-o—

NOTE THE name of Kathleen Harding, a New York woman who has had the same job for 27 years. For over a quarter century she has pounded the piano at the Metropolitan Opera Ballet School, giving the music cues to young ballerinas-to-be. And today the Ballet School is being sold as a means to reduce and not as a means to becoming an Anna Pavlowa. But Miss Harding plays on devotedly! . . .

—o-o—

YOU MAY have heard that Arlette Stavisky, the beautiful French girl whose late husband nearly provoked a revolution in France through his financial skulduggery, is a chorus girl at the famous French Casino night club in this insane city. I had a long talk with her the other day. She's not capitalizing on her French notoriety at all. She, a brunette beauty, has her eye on Hollywood, and is studying English, dancing and singing when she is not posing on the French Casino stage. . . .

—o-o—

IF YOU contemplate a late Spring dash here, the musical show to see is "On Your Toes," a recent arrival which is a roaring burlesque on the Modern Ballet. There are so few girly shows here now that chorus girls are a dime a dozen, in shops and restaurants. Luella Gear is in "On Your Toes."

STIX, BAER & FULLER

GRAND-LEADER



Demonstration and Sale of

HAEGER POTTERY

.. All This Week in Our Sixth Floor Gift Shop!

Come in and see this fascinating art of Moulding Pottery done right before your eyes. Mr. R. E. S. Schutz, noted potter, will make Pottery in each of these three processes: coloring the clay, casting, pouring into mould and firing, baking the clay.

During the Demonstration,
$1.98 Pottery Vases, $1.00
Other Pottery Pieces, 25c to $6
(Sixth Floor.)



smeticians' ribulations Behind Scenes

ntinued From PAGE TWO

on the stage—she was, liter-ndiant. Anyone who remem-Marilyn Miller in the full of her girlhood will never for-r. And that is surely some-

—o-o—

NOMINATION for New ork's champion Glamor Girl—etto Mikeladze from the Cau-black-haired, olive-skinned, not a rip-roaring beauty, eith-face or figure, yet she abso-commands prime attention room she enters. . . . And e opposite type, I select as running mate the golden-Alma Archer, who runs a service. I'll back those two t all New York as spotlight-s. . . . Did you know that Mrs. velt wears two watches? One wrist, is primarily for time-, one, worn on a chain about ck, is mostly for sentiment. a wedding present from the ent.

—o-o—

ET BELLA SPEWACK, co- of the comedy rage, "Boy Girl," darting out of a dress the other day. She had just t a ruffly party dress, and happy as a child. Size 12, shows that successful play-ts have to go to the girls' de-ent for their clothes some-Bella has an odd idiosyn-—she's never satisfied with ace she's living, and is forever e move, towing husband and riter.

—o-o—

ETCHEN UPPERCU (that's vorite society name) is about come a bride—and she has d up a new sort of wedding She and the lucky man went swank jeweler's and bought engths of malleable gold wire, tied a knot in the wire, the r spliced the two knots to-r, and thus Gretchen and her nd-to-be have knotted their nuptial knots. . . .

—o-o—

TE THE name of Kathleen ng, a New York woman who ad the same job for 27 years ver a quarter century she has ed the piano at the Metropoli-Opera Ballet School, giving usic cues to young ballerinas. And today the Ballet School ng sold as a means to reduce not as a means to becoming an Anna Pavlowa. But Miss Harding plays on devotedly! . . .

—o-o—

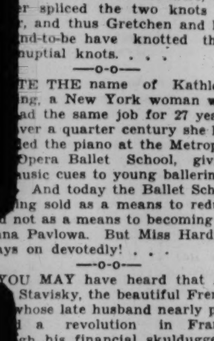
YOU MAY have heard that Ar- Stavisky, the beautiful French whose late husband nearly pro-a revolution in France gh his financial skulduggery, chorus girl at the famous h Casino night club in this e city. I had a long talk with he other day. She's not cap-ng on her French notoriety at She, a brunette beauty, has her n Hollywood, and is studying sh, dancing and singing when not posing on the French o stage. . . .

—o-o—

YOU contemplate a late dash here, the musical show is "On Your Toes," a recent l which is a roaring burlesque e Modern Ballet. There are w girly shows here now that s girls are a dime a dozen, in and restaurants. Luella Gear "On Your Toes."

& FULLER

ER



d Sale of

OTTERY

h Floor Gift Shop!

scinating art of ight before your noted potter, will these three proc-casting, pouring ing the clay.

istration,

es, $1.00

, 25c to $6

(Sixth Floor.)

WHEN PLAY VARIES

By Ely Culbertson

EVEN very good players have difficulty in grasping the salient truth that both offensive and defensive technique must vary according to the objective; i. e., the number of tricks needed to fulfill or defeat a contract.

At contracts for only one and two all the usual trump conversation and suit establishment tactics must often be abandoned by the declarer in favor of deliberate self-ruffling-down process. High-card tricks should be cashed as quickly as possible and low trumps utilized to the fullest extent.

Since this is declarer's proper plan, it follows that the defenders should adopt one diametrically opposite. Their objects will not allow them to "weaken" declarer by forcing him to ruff; too often this scheme is consummated only after seven or eight tricks have been conceded.

I am well aware of the apparent inconsistency of prescribing different measures of play for the same hand. Obviously it is logical to say that declarer and defenders should amass all the tricks they respectively can. The inconsistency results from the fact that bridge is not played double dummy; the number of winning and losing tricks cannot always be predetermined, and therefore lines of play must be aimed not so much at a theoretical maximum as at the practical goal of contract.

Let us examine a perfectly ordinary hand from two different viewpoints:



—o-o—

● FIRST WE will assume that South is playing a four-spade contract. A count of possible losing tricks leads us to the conclusion that aggressive measures—and considerable luck — are imperative. There are two hearts, two diamonds and an indeterminate number of trumps that may be lost; our problem is to reduce these to three tricks if possible. Pressing this line of inquiry, we see that successful trump and club finesses offer the best opportunity, and we proceed to play the hand on that plan. Its success, of course, depends entirely on the adverse lie of cards.

Now let us suppose that because of a part score we have contracted for only two spades—eight tricks. With this radical change of objectives there must be an equally radical change of technique. Now, instead of counting losers and trying to reduce them to three, we will find the more direct method of counting winners effective.

We see that in top cards we have two trumps, one heart, two diamonds and one club—a total of six. Our only concern should be to win two additional tricks, and our only problem where to find them. In this connection we recognize the fact that a finesse is at best a 50-50 chance, and therefore we cast our eyes about for a surer plan.

—o-o—

● SO WE COME to the proper line of play: the cashing of dummy's ace and king of diamonds, the ruffing of a third round, entering dummy with the club ace, and leading the fourth diamond in the hope that East will not follow and that we can safely ruff with a low trump. If East does follow, which means that West will not, to avoid the danger of an overruff we discard a club and maneuver for a trump lead up to our tenace. At the worst we can always finesse against the trump queen if the lead comes through us.

To sum up, it is apt to point out that, as in a foot race, the pace must be gauged by the distance!

—o-o—

● QUESTION: Please give the correct bidding on the following North and South hand. Both sides vulnerable. East dealt and passed. As may be imagined, East and West never entered the bidding.

SOUTH	NORTH
♠K Q J 6 5	♠A 4 2
♥A K 7	♥Q
♦7 3 2	♦A K Q 5
♣A 6	♣K J 9 7 3

Answer: The bidding should go as follows:

South	North
1 spade	3 clubs
2 spades	4 diamonds
4 no trumps	5 no trumps
7 spades	

Having located the other two aces, and on the knowledge that North has two good suits, South correctly figures that his 4½ honor tricks should make a grand slam "cold."

Question: Is the following hand a good three-spade bid, first hand, not vulnerable, against vulnerable opponents?

♠K Q J 9 7 6 5 3, ♥—, ♦Q J 10 8, ♣2

Answer: A better pre-emptive bid, from both offensive and defensive viewpoints, is four spades.

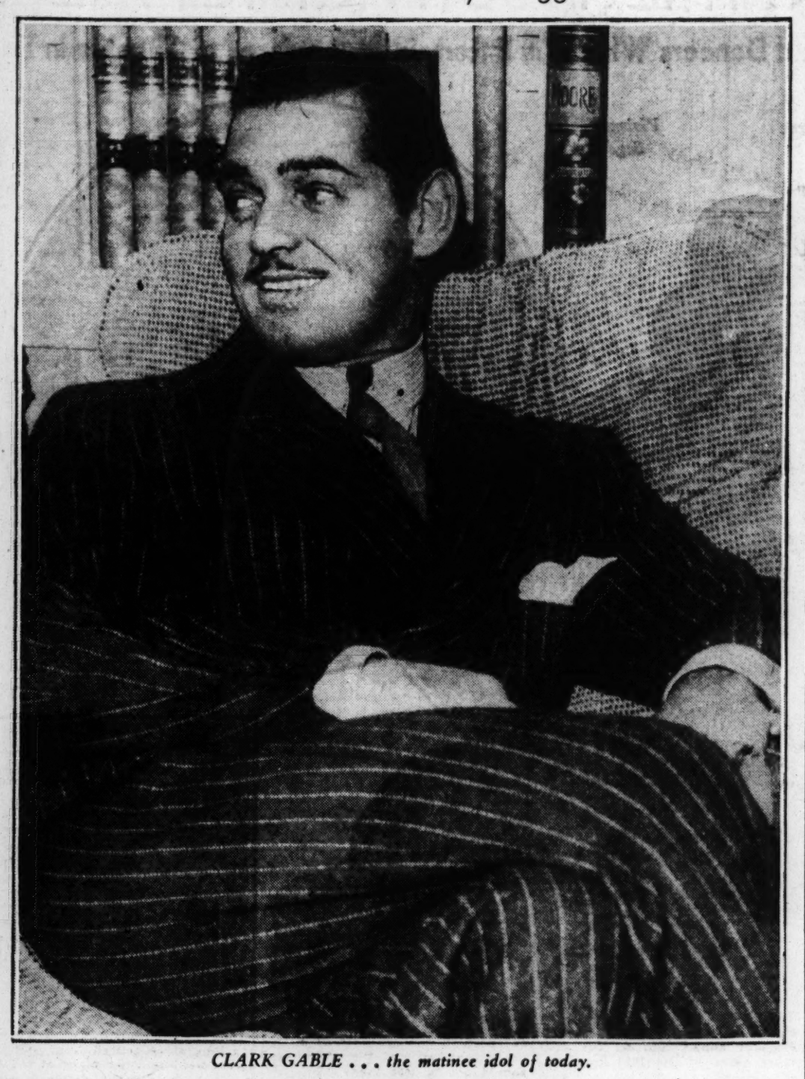
Fish will not stick to the frying pan if a teaspoon of salt is sprinkled in the pan before putting in the fish.

How GABLE Became a MOVIE STAR

The Actor's First Wife Tells of Clark's Early Struggles

By Josephine Gable

In this installment, Josephine Dillon Gable concludes her story as the ex-wife of Clark Gable.



CLARK GABLE . . . the matinee idol of today.

NO! It is not all bitterness in the life of an ex-wife of a movie star. There is the contentment that comes from hard work—work that results in progress; there is the joy that comes from helping others to accomplish their hopes; and there is many a good laugh.

I try to see as many of those who apply to me for interviews as I can find time for. I feel that it is part of my duty as a native Californian to do what I can to help stop the steady stream of hopefuls that come here to crash the movies.

A goodly proportion of them are very large young men from various parts of the world, who either bear some resemblances to Clark or have been persuaded that they do.

Such boys have come to me from as far as England and Australia, Shanghai and France. Some with a smile like Gable's, some with his eyes, some with gleaming teeth, and some even have his famous ears—and they are all big, all eager, and all quite ignorant of the long job that success on the screen means. And they all think that the ex-wife coach can wave a magic wand.

The truth is that it is a handicap to resemble a star. To be of his same general type is a help, but not to really look like him.

Bruce Cabot was first sent to me because his agent thought he looked like Clark Gable. But I persuaded the agent to let him develop his own individuality, and his rise was rapid.

I often wonder what other ex-wives do who have no profession.

Most of us would be glad to forget, as much as it is possible to forget a marriage, and go on our way. But when—added to the misfortune of the broken marriage there is the misfortune of being constantly in the limelight because the former husband has become famous—is news—that is indeed, a "tough spot."

Exaggerated, sentimental slush in "human interest" stories have presented me as a silly sentimental old woman mad about a sexy young man; as a shy, thwarted maiden school teacher hugging to her frigid heart the one gleam of love in her life; as a designing, calculating woman, determined to hold on at all costs to her famous ex-husband's name in order to fill her studio with "suckers."

And all an ex-wife like me can do is to go as quietly as possible about her business and make it as successful and as honest as possible. But it is much harder to meet the stupid and well-meaning chatter of casual acquaintances.

My students and friends rarely speak to me of Clark. But people who have seen my name or picture in stories about the "Great God Gable," say the most astonishing things.

In a hardware store the other day, where I was buying dishes for the new studio, I gave my address and name for delivery, and the clerk launched a flood of questions about Clark's recently publicized divorce. I left the store without completing the purchase. In a hairdressing shop while I was helplessly submerged in soapsuds, the operator burst forth with violent opinions of an ex-wife who could have been so mean to such a wonderful man as Gable; she knew a girl who knew him. A hotel clerk who started gossiping about the Gables, when I registered. The guests at a cocktail party who split into groups for the first wife, and I escaped through the pantry and went home. The often repeated: "Haven't I seen you somewhere? Oh, yes, you are Clark Gable's ex-wife, aren't you?"

The small-titled foreign dinner partner who insisted on explaining the trouble between Mrs. and Mr. Gable and their financial settlement, until I turned for help to my neighbor.

And we ex-wives just smile and smile.

—o-o—

PROBABLY nothing of what I have told you would apply to the "stepup" marriages of Hollywood—the marriages that are made merely to advance a career or for benefit financially.

Mating in Hollywood is either of the "step-up" type, or because they happened to work on the same picture—or once in a while, because they happened to love each other.

All too often the real Hollywood marries to help itself along in its career, trying to step itself up in each marriage.

Imagine these conditions — and then imagine a man like Clark Gable—not in Hollywood, with its glories, its tinsel, its tremendous competition, its glorious successes and heartbreaking failures. But imagine him in a real home in a real home-town. Such a town as Cadiz, O.—a real town that has produced more than its quota of famous men. Such men as Fulton of steamboat fame or Gen. Custer, the romantic Indian War hero.

Imagine the big elm trees of such a town—the old and beautiful city hall in its square on the hill—imagine the fine sturdy people of secure and high ideals—their close groups of family relationships—fine friendships that last through life—imagine what marriage might mean in such a community. What a life Clark could have had there, and what a marriage, and family—and probably peace and happiness.

Surely fame has its heavy costs!

I believe that in his heart Clark would have liked such a marriage. I believe that if his great talent for acting had not driven him through this long climb to recognition, he could have been a very happy and contented married man, there in his home town, among his own people.

But Clark didn't have that sort of marriage—or marriages! No—not fine secure home-town marriages—but, his were not "step-up marriages either—they were not typical Hollywood. At least ours was not. Ours was founded on mutual affection and mutual need of understanding. It was a good marriage.

Clark was never a victim of that common Hollywood belief that getting along is the result of knowing just the right people—and doing the right things—and being seen in the right places. He always knew that success came from delivering what the producer wants for the public—and delivering it a little better than the next fellow.

Often when we were talking about his chances for a career, he would say to me:

"Do I really know anything about acting?—Could I bring money into the box office because people like to see me act?—Could I make people laugh and cry and go home happier because I was in that show?"

That's why he does just those things today—because he wondered if he could—and then fitted himself to succeed. He was too busy preparing himself for his "job" to wonder who were the right "contacts."

Clark's and my ideals were to "deliver a good job"—"never mind who you know, learn your stuff and they will all know you"—"pick your friends for friendship's sake"—let your "contact" be like the trolley of a streetcar—activity that will give you enough energy to carry your load to success—not people to carry your load for you."

Clark used to say he would have a haberdashery store if he didn't make it acting. He has taken care of himself so many years—traveling for a men's clothing house—patroling oil tanks—driving an ambulance—selling automobiles. He would have been a success in any business.

We have a lot of "big-name" marriages here too. Ambitious young actresses marrying the sons of great names in order to reap the publicity.

—o-o—

SO you can readily see that these successive "set-up" marriages leave a lot of ex-wives around Hollywood. We really should have a club.

But has Hollywood no love?—No love marriages?

Of course—if by "Love" is meant confidence, companionship, the sharing of griefs and of triumphs, a home, a family unit, mutual affection and trustworthiness.

Yes, indeed—there are, thank the Lord, many instances of such love in Hollywood, among the top people and among the lowliest—and all along the ranks.

But this town witnesses the survival of a person far more often than the survival of a marriage. And the survivers in this town seem to all have a common quality—they have something the public wants. They did not survive through "contacts," they survived because they delivered something.

Many of us ex-wives belong on that list of survivers. We are there because we have battled our way up from the oblivion that divorce thrust us into, up into the sun of public friendliness, step by step, just because we delivered something the world wanted — not through contacts. The ex-wife of a famous man has no contacts.

But for myself, it is better to be the ex-wife of a man who has become a success, than to have to face a dreadful disappointment in your man's ability to deliver something valuable.

At least, one can look on and say, "I helped do that."

(Copyright, 1936.)

THE END.

A Dress for Summer

By ANNE ADAMS



A REALLY and truly smart frock is Pattern X2762 in which you'll feel—and look—a charming part of summer itself! Cool of neck, short of sleeve, it's soft, flattering, and every bit perfect for wear in town or out. You wouldn't believe so chic a frock could be so easy to make, either, but that's its most endearing feature, the simple parts fitting together like a dream, guided by the illustrated Anne Adams Instructor. And then, though this charming style would look devastating in many fabrics, Anne Adams has made it up in a heavenly shade of Celanese four-way crepe, green, called "Wood-mint." The Pattern is X2762, designed in sizes 12 to 20 and 30 to 40. Size 16 takes 3⅞ yards 39-inch fabric.

Send 15c for pattern X2762 to St. Louis Post-Dispatch, Pattern Department, 243 West 17th Street, New York, N. Y.

Day-Dreaming Does Not Get The Work Done

Do Noble Things, Not Dream Them, Was Advice of a Poet.

By Angelo Patri

THERE is something poetic about day-dreaming. The idea is associated with artists and poets who are supposed to do their best and most creative work in this state. A poet, Charles Kingsley, had something to say about it. "Do noble things, not dream them, all day long." He knew that any sort of a job was actual, hard work, no dreaming about it. One has to be wide awake to get anything done.

Dreaming children are the bane of the teacher's life. She sees the child, present in body, removing himself far off in mind, and it is his mind that she is trying to waken and set into action. She calls his name, but he does not hear until in exasperation she shouts it. Then he looks at her with vacant eyes, the eyes that see not, and she knows well that he has heard her with the ears that hear not. "Get to work, why don't you. Get to work instead of wasting your time dreaming."

The child forced into some semblance of activity takes up his pencil, looks about to get a hint of what he is supposed to do, fails to find any, makes a few idle scratches and, as soon as he feels that the teacher's eye is directed elsewhere, relapses into his dream state. What is to be done about it?

The teacher hates to tell the child's mother that he is a dead loss in the classroom, so she softens the blow by saying, "He is a dreamer." Mother is not so shocked by that poetic term, but she reproaches the child, scolds him, even punishes him, as the weeks pass and there is no change in the behavior of the dreamer. But he continues to dream.

When one has to deal with a child like this there is no time to be wasted in talking about him. He dreams to escape conditions that pain him. We have to find what those conditions are, and why they hurt him enough to drive him into an unreal world for respite. The teacher, the doctor, the family, all those who come into daily contact with him are engaged in the effort to discover why this child is retreating, running away from his life.

Begin with his physical being; have him examined to find any failure of function or adjustment. This is to be done by those who work with children in hospitals and clinics. It takes time and much patience, but it has to be done. Search his mental being for hidden troubles, troublesome questions for which the child finds no answer. Probe to find if there are things he wants to know and dares not ask about and answer him fully if there are such. Test his mental development and his achievement. If he is too high for his powers, or too low, regrade him. If he is in fear of any person, or any situation remove that fear either by taking him away from the person or place, or by clearing up the fear.

Day-dreaming is not a poetic accomplishment. It is to be promptly heeded if the child's mental and physical health are to be saved from disaster. It is to be corrected if the patient is to become a self-sustaining citizen.

(Copyright, 1936.)

Angelo Patri will give personal attention to inquiries from parents and school teachers on the care and development of children. Write him in care of the Post-Dispatch, inclosing a 3-cent stamped, addressed envelope for reply.

GIRL ABOUT TOWN

Continued From PAGE TWO

come out of this section of the country and is unusual in that it has been organized and financed by the artists themselves. Fred Conway, James Turnbull, Oscar Thalinger, Joseph Vorst and Joe Jones formed the original committee.

—o-o—

THE GROSSMAN twins, Mary and Althea, are just back from Chicago where they attended meetings of the Central State Co-operative League. They've been boosting the consumers' co-operative movement here almost ever since they came home from Radcliffe. Helping get out literature to several thousand prospective joiners, seeing that the 175 members receive their share in the purchase rebates, and doing some of the actual marketing. They consider it encouraging evidence of the growth of the movement that some of the wholesalers have refused to sell to them directly. They're beginning to feel the competition.

Flowers Leaving Left Shoulders

MAYBE you've noticed that many of the debutantes are wearing their flowers tucked under their chins these days, instead of the traditional location on the left shoulder.

The neckline has become the focal point of costume accessories this season, what with jabots, bow ties, wing collars and what not.

And you'd be surprised what wonders a couple of carnations or a nosegay of field flowers (real or synthetic) will do for your costume if you fasten them just south of your chin.

Fresh flowers are always the most effective. But if you want something practical, then look over the displays of synthetic boutonnieres on the counters of your favorite department stores.

New Ideas for The Salad Course

IF SERVING chops, steak or cutlets, try a mushroom sauce for "good taste." To make it, saute your mushrooms, peeled and chopped, in a pan with a little cooking oil, seasoned with chopped garlic. Cook slowly for 10 minutes, add half cup finely-chopped chives. Pour over meat and serve.

Now we'll get on to the salad course and evolve a swell fruited French dressing, so good with a salad of chopped greens. Combine half cup salad oil, quarter cup vinegar, one and a half teaspoons salt and half teaspoon paprika. Beat well or shake in covered jar to form a French dressing. Add three-quarters of a cup mashed banana (two), one teaspoon lemon juice, two and a half teaspoons sugar and quarter teaspoon nutmeg. Mix thoroughly, chill and serve.

Chutney dressing is nice with avocado slices or orange or grapefruit salad. Mix three-quarters teaspoon salt, half teaspoon mustard, half teaspoon sugar and paprika. Add to six tablespoons oil, and then add half teaspoon onion juice and two tablespoons vinegar and stir until it thickens. Add three tablespoons chutney and beat thoroughly.

Spices Are The Life of Many Foods

POSSIBLY because spices are amongst the most ancient of the food delicacies, a good many cooks treat them like antiques.

More than one woman who insists on dated coffee and dated eggs, who fusses about the extra-special freshness of butter, and who is always sniffling at the fish and meat, has on her shelves spices that have stood there for ages. And, what is more, when she does use these spices she expects them to give a rich flavor and aroma to her cooking.

Of course, if the spices have been kept in tightly-covered containers they should retain their strength and body for months. But if exposed to the air for a period of time, or if the spice has been on the shelf for over a year, as is often the case, it is bound to have lost most of its value, as its delicate oils will have evaporated. So, for the best cooking results, use spices but see that they are fresh.

When buying your pepper, mace, allspice, cloves and such, buy small tins and use frequently, then there will be no chance of the spices going stale. Baking day offers a splendid opportunity of demonstrating the appetite appeal of spices. Here are some new recipes that owe much of their goodness to spice.

For a grand prune cake, sift two and a half cups of sifted cake flour, three-quarters of a teaspoon of baking powder and one teaspoon each of soda, cloves, allspice and cinnamon. Cream half cup butter, add one and a half cups of sugar gradually and cream together until light and fluffy. Add two well-beaten eggs and one cup of cooked prunes, coarsely cut. Then add the flour alternately with one cup sour milk or buttermilk, adding a small amount at the time and beating thoroughly. Bake in two greased nine-inch layer tins in a moderate oven from 25 to 30 minutes. Spread with caramel frosting.

If the youngsters won't eat their spinach despite the doings of the redoubtable Popeye, then the addition of nutmeg might do the trick.

HERE IS MY FAVORITE STRAWBERRY RECIPE

BY Mrs. Knox



More than a dozen delicious desserts can be made with strawberries and Knox Sparkling Gelatine—each one different, each one most appealing in its particular way. Strawberry Sponge is the favorite of them all. While the berry season lasts, however, you will probably want to try some of the other recipes, too—in fact, you can probably invent some new recipes of your own.

Knox Sparkling Gelatine, being plain, allows hundreds of variations, to give you constant variety in your meals. A box makes dishes for four different occasions, six generous servings each. Why not send today for my recipe books?

STRAWBERRY SPONGE

(6 Servings—uses only ¼ package)

1 envelope Knox Sparkling Gelatine
¼ cup cold water — ½ cup hot water — ¼ teaspoonful salt
1 cup sugar — 1 cup strawberry juice and pulp
1 tablespoonful lemon juice — 2 egg whites
½ cup cream or evaporated milk, whipped

Crush strawberries, add sugar, and allow to stand about half an hour. Pour cold water in bowl and sprinkle gelatine on top of water. Add salt and hot water and stir until dissolved. Add strawberry mixture and lemon juice. Cool, and when it begins to thicken, fold in whipped cream or whipped evaporated milk, and the stiffly beaten egg whites. Turn into glasses and chill. Serve garnished with berries. Or, serve on sponge cake with whole berries and whipped cream or whipped evaporated milk. Any fresh or canned fruit may be used. (With canned fruit, less sugar will be required.)

STRAWBERRY CHIFFON PIE. Turn Strawberry Sponge mixture into previously baked pastry shell, and chill. Just before serving garnish with whipped cream and strawberries.

HERE IS OUR POPULAR NEW FLAVORED GELATINE DESSERT..

When you want a quick, delicious flavored gelatine dessert ... higher in quality, truer in taste, more tender in texture, more brilliant in color.



Ask for KNOX

WHENEVER YOU WANT GELATINE OR JELL

SEND FOR FREE

Recipe Books containing more than 200 helpful suggestions for making summer meals more delicious and easier to prepare.

KNOX GELATINE,
500 Knox Ave., Johnstown, N. Y.
Please send me FREE Mrs. Knox's book, "Desserts, Salads, Candies and Frozen Dishes" and her other famous book, "Food Economy".

Name
Address
City State 5/3

ST. LOUIS POST-DISPATCH

WOMEN'S SUNDAY MAGAZINE

PRINCIPALS FOR THE 1936 MUNICIPAL OPERA SEASON

Some of the Singers and Dancers Who Will Entertain St. Louisans at Theater in Forest Park This Summer



Vivienne Segal



Armida



Ruby Mercer



Helen Gleason



June O'Dea



Audrey Christie



Guy Robertson



Gil Lamb



Bertram Peacock

Ray Middleton

THIRTY-THREE principals already have been engaged for the 1936 season of Municipal Opera in Forest Park and other widely known performers are being sought for the productions, the Municipal Theater Association stated last night in announcing it would continue the policy, begun last season, of obtaining principals only for specific roles.

Of those under contract, 19 will be new to Municipal Opera audiences. Among them are Vivienne Segal, stage, screen and radio star, and Helen Gleason, Metropolitan Opera soprano.

Other newcomers will be Billy House, comedian; Armida, Mexican singer and dancer; Eddie Garr, singing and dancing comedian; June O'Dea, singer and dancer, and in private life, wife of lefty Gomez, New York Yankee pitcher; Ray Middleton, stage and opera star; Billy Rayes, English comedian and nephew of the Queen of Italy; Janet Reade, stage and screen comedienne; Albert Mahler, American tenor; Noel Francis, screen and stage star; Bertram Peacock, baritone; Zama Cunningham, singer and actress; Nina Olivette and Helene Denizon, engaged for special dance features, and Rosie Moran, dancing comedienne; Inez Harvot, prima donna, and June Havoc, singer, engaged for the entire season. The dance team of Stuart and Lea also has been engaged.

Favorites of other seasons who will return this year include Guy Robertson, who will take the leading male roles in "The Three Musketeers" and "The Merry Widow"; Georgie Price, who will appear in "The Three Musketeers," "Kid Boots" and "The Red Mill"; and Gil Lamb, Joseph Macaulay, Ruby Mercer, Audrey Christie, Edward Nell Jr., Detmar Poppen, John Clarke, John Cherry and Earle McVeigh.

Miss Segal will appear in the first three productions—"Kid Boots," "The Three Musketeers," in which she created the role of Constance, and "No, No, Nanette."

—o-o—

OUTSTANDING both as a singer and an actress, she has starred in stage presentations of "The Blue Paradise," "My Lady's Gloves," "O, Lady, Lady," "Tangerine," "The Yankee Princess," "Ziegfeld's Follies of 1924," "Castles in the Air," "The Three Musketeers," "Music in the Air."

She was featured in the motion pictures, "Song of the West," "The Bride of the Regiment," "Golden Dawn," "Viennese Nights," and "The Cat and the Fiddle." For the last year she has been singing on a Sunday night radio program.

Miss Gleason will sing the roles of Arline in "The Bohemian Girl," and Zonia in "The Merry Widow." A native of New York, she made her debut at the Metropolitan Opera three years ago when she was in her early twenties. Her debut in grand opera had been in "Andrea Chenier" at the La Scala opera house in Italy.

The other newcomers, engaged for particular roles, will make their appearances as follows: House in "No, No, Nanette"; Armida, "Sons o'Guns" and "Oh Boy"; Eddie Garr, "Sons o'Guns," "Oh Boy" and "Connecticut Yankee"; Miss O'Dea and Middleton, "Kid Boots," "Three Musketeers" and "Sons o'Guns"; Rayes, "No, No, Nanette," "Sons o'Guns" and "Oh Boy"; Miss Reade, "Kid Boots" and "No, No Nanette"; Mahler, "Three Musketeers," "The Bohemian Girl," "The Merry Widow," "The New Moon" and "Glamorous Night"; Miss Francis, "Three Musketeers," "Oh, Boy," and "Sons o' Guns"; Peacock, "Oh Boy," "Merry Widow" and "Glamorous Night"; Miss Cunningham, "The Bohemian Girl," "The Red Mill" and "Oh Boy."

The chorus of 92 will be selected at tryouts beginning tomorrow at 10 a. m. at the American Theater. Tomorrow's tryouts will be for girls and the men will be chosen Tuesday. The tryouts will be in charge of Richard Berger, casting director; Zeke Colvan, general stage director; George Hirst, general musical director, and Marjery Fielding, dance director.

With season reservations totaling nearly $90,000, the Municipal Theater Association still is accepting reservations at its office, 1876 Arcade Building, where charts show seats available. Season subscribers who have received assignment of seats must pay for them by next Friday.

LISTEN, WORLD!

By Elsie Robinson

TO YOU—if you have never lost one you loved by death—this article will have little meaning. You may imagine that you know what such loss means, but do not fool yourself. Until the stars have been torn from your sky and the heart from your bosom—until you have been drowned in that vast loneliness which lies like a black sea between the Here and the Hereafter—you cannot know what death means to the desolated living. You are not among the initiate. You cannot speak the new and dreadful language they have learned, nor can you follow the shadowy trail their feet must tread.

For you who have not known heartbreak by death this article has, happily, no significance. I write to those who have—as I have—gone down into the grave and come back again. And to you I say—

I DO NOT BELIEVE IN DEATH.

I do not believe that life can be destroyed, nor that it ever ceases, or is even interrupted.

It is obvious that this physical body is—and must be—outgrown. But this does not happen merely in the phenomenon we call Death. It happens many times in our active life.

You are not the child you were at 7, nor the youth you were at 17. Those young bodies disappeared long since. They are as dead—as completely finished—as any mummy. And you, as you stand today, are as new as any angel—as released from the old body which once you inhabited, which long since you cast off because it grew too small or weak for you.

There is nothing mysterious or mystic about these statements. They are simple facts which any child in grammar school must learn. And if we would follow them through to their logical conclusion, we would have been released long since from our fear of death. But we have never dared follow these facts through—just as, for tortured ages, we never dared follow other facts through.

● TIME WAS when men accepted the plague as a Divine visitation — A cross from God—whose hideous mystery must never be probed. So the plague took its toll of millions. Then at last a few brave men dared to doubt that such a horror was the Will of God. Dared to rebel. Dared to question and experiment. And today the plague is a nightmare that has passed.

And once men endured tragic barriers of time and space—lived walled and fettered by loneliness and silence which seemed inevitable. Today the silence is gone and the space is shattered. Across the heavens wing the airplanes. Along the wave lengths ride song and human voice.

There is no corner in the universe—nor any niche in his mental domain—which man dare not explore. SAVE ONE. The terrible taboo of Death still stands as it stood in our jungle days. And, as we did in our jungle days, we bow before it — offer as sacrifice our broken, bleeding hearts, and wail "It is the Will of God."

But I who believe in God and worship Him—I cannot, I will not believe that bereavement by death is the will of God, any more than the plague was the will of God, or the seemingly impenetrable walls of time and space.

● I BELIEVE that the horror and heartbreak of death are the products of man's own fear and ignorance, and that we will be freed of them when we are brave enough to dare to doubt—to dare to rebel—when we dare to believe as much in Life as now we believe in Death.

The grave does not matter. The dead body does not matter, any more than your cast off seven-year-old body matters. Life is all that matters. And Life, I believe, passes triumphantly through the shadowy portal of the grave—waits, shining and victorious, in a new and freer form to speak to us again WHEN AND IF WE HAVE THE COURAGE TO CALL.

Tri-Color Themes

Those who believe in the new fashion rule that every costume should display three bright shades are having some difficulty in deciding upon the three to ally and how to arrange them.

Flower tones seem the best choice, especially when they represent three different shades of the same flower family. The dahlia and the zinnia are two that serve as guides, introducing alliances of the reds and blues that are most effective.

Hat bands which display three different tones are appearing as a feature of the millinery mode. Some of these bands are quite tailored and others are more feminine. The latter type is illustrated best by chiffon that is most flattering whether it adorns straw or felt. Scarfs banded with three tones and belts that have contrasting sections also are indicative of this decorative trend in summer fashions.

Piano Care

The piano is often the most neglected article in the house. All pianos should be tuned regularly—once a quarter if possible. Never stand a piano flat against a wall; it affects the tone. If it happens to be an outside wall, there is the added danger of dampness. On the other hand, the piano must not be too near a fire; overheating is just as injurious. Keep the keys carefully dusted and leave the lid open on warm days.

Black Suede

To remove shine from back suede shoes, dab with a muslin pad moistened with benzine to remove the greasiness acquired in wear. When the spirit has evaporated and the shoes are perfectly dry, rub with fine sandpaper or a wire brush to restore the matt surface to the leather.

Rice as Base Of Palatable One-Dish Meal

May Be Combined to Good Advantage With Eggs, Fish, Meat or Cheese.

By Alice Lynn Barry

RICE combined with meat, fish, eggs or cheese forms a splendid one-dish meal. A famous dish of this type is the Creole jambalaya and is the pride of the culinary South.

Creole cooks like to use fresh shrimps and oysters with a bit of ham, but a very satisfactory dish can be made with the canned shrimps and oysters if properly flavored and served nice and hot. With Jambalaya rice, one could serve some relishes, celery, olives, some French bread, a pie and coffee and have a marvelous meal. And so, ladies, we give you Jambalaya.

First is Jambalaya rice. Make a roux of one tablespoon lard and same amount of flour. Chop one slice of ham, three-quarters of a pound to a pound in weight, also add one and a half cups canned tomatoes and one can shrimps and cook for a few minutes. Add one onion, thyme, one bud garlic one green pepper, parsley, salt, pepper, tobasco, Worcestershire sauce, red pepper and four cups of water. Let simmer for about 10 minutes. Add one cup rice and boil until rice is done—about 20 minutes. Care should be taken not to stir the mixture or the rice wil be gummy. However, it is necessary to lift the mixture with a fork from the bottom of the pot occasionally to keep the rice from burning. Keep the vessel covered while cooking.

For French Jambalaya, scald one pound shrimps and peel. Scald one dozen oysters. Place two tablespoons lard in large pot, preferably large black iron pot, and allow to melt and become hot. Fry the shrimps and oysters in lard. When fried, throw in one large onion cut fine and allow it to fry until yellow, being sure it does not burn. Add one cup highly seasoned tomato sauce and allow to fry very little. Wash two cups of rice and allow to fry until it becomes coated. Add one teaspoon salt, dash of pepper and one small piece of red pepper. Mix thoroughly and add three cups of water. Allow to cook over slow fire for half hour. Be sure to cover. Serve in large tureen or bowl.

For the third Jambalaya cut one pound of pork into one-inch squares Clean ad chop fine three onions. Brown the onions and the pork in two tablespoons lard for five minutes. Stir well. Add one pound ham and quarter pound Vienna sausage. Add one bay leaf, a sprig of parsley, two cloves and half teaspoon salt, and cook until the meat is well browned. Add two quarts of hot meat stock or water. Cook for 10 minutes. Wash well one pound of rice. Add slowly to the boiling meat mixture. Cook over moderate heat until meat and rice are cooked. Stir carefully to prevent burning. Add dash of cayenne, quarter teaspoon tobasco sauce and a tablespoon of chili sauce. Serve very hot in bowls.

Cashew Nuts Prove Valuable Aid in Cooking

Delicious Desserts and Cookies Made From This Product of India.

LATELY we have sampled some delicious desserts and cookies made with the cashew nut from India, and we thought that you might like to file some of these recipes.

Here's how to make a cashew nut roll? Sift six tablespoons cake flour. Combine quarter teaspoon double action baking powder, eighth teaspoon salt and two eggs in a bowl. Place over smaller bowl of hot water and beat with rotary egg beater, adding six tablespoons sifted sugar gradually until mixture becomes thick and light-colored. Remove bowl from hot water. Fold in flour and half teaspoon vanilla. Turn into nine-inch pan which has been well greased, line with paper to within half inch of edge and again grease. Bake in hot oven (400 F.) for 13 minutes. Quickly cut off crisp edges of cake. Turn out on cloth covered with powdered sugar; remove paper. Spread with cashew nut filling and roll. Wrap in cloth and cool on rack.

For the filling, cook one cup chopped cashew nuts slowly in three tablespoons butter until well toasted, stirring constantly. Remove from fire, add three tablespoons milk. Add one cup confectioner's sugar gradually, beating until smooth; then add half teaspoon vanilla. Cook until thick enough to spread.

A delightful sweet can be made with cashews and chocolate. The amounts given will be enough for two dozen bittersweet cashew clusters. Melt four squares (four ounces) dipping chocolate cut into pieces, also two squares unsweetened chocolate, over hot water. Add two cups cashews, stirring until well mixed. Drop from teaspoon on waxed paper and let stand until firm.

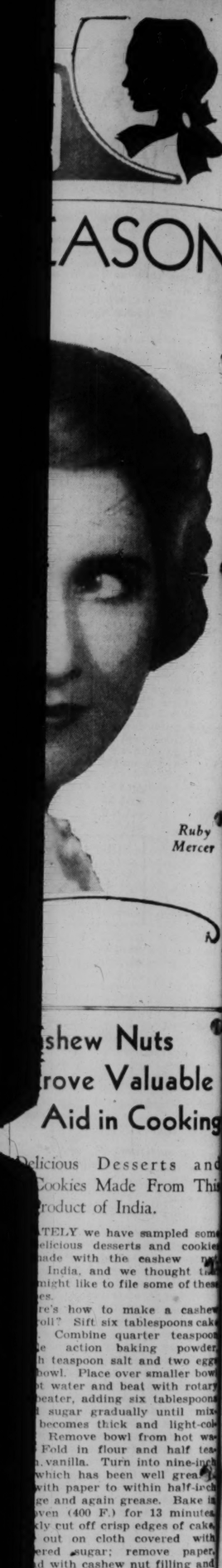
To make two dozen cashew drop cookies, sift once on cup sifted flour; add one teaspoon baking powder and quarter teaspoon salt and sift again. Cream six tablespoons butter or other shortening thoroughly and add gradually half cup sugar, creaming well. Then add one well-beaten egg, half cup cashew nuts and one teaspoon vanilla, beating thoroughly. Add flour, alternately with quarter cup milk, mixing well after each addition. Drop from teaspoon on greased baking sheet. Sprinkle with another half cup of nuts. Bake in hot oven (425 F.) eight to 10 minutes or until done.

ST. LOUIS POST-DISPATCH

EDITORIAL SECTION

SPECIAL CONTRIBUTIONS

PART EIGHT — ST. LOUIS, SUNDAY MORNING, MAY 3, 1936. — PAGES 1—6J



Another European Conflict Would Be a War Without Hope, Says Historian Ferrero

Torrents of Blood Would Be Shed to No Purpose, He Declares, Hence the Thing Is Still Incredible.

By GUGLIELMO FERRERO,
Noted Italian Historian.

GENEVA, May 2.

EVERYONE is afraid of war—France and England as well as Germany. That is the underlying reason for the present alarming crisis in Europe.

Hitler himself has done nothing but offer peace to France, England, Europe, the world, ever since he remilitarized the left bank of the Rhine.

The French newspapers declare that it is hypocrisy; but even if they were right, this hypocrisy would prove to what an extent the possibility of war alarms Germany.

The entire continent of Europe is in frantic terror of war. Why is this? Is it because it would be a war of universal destruction carried on with every means—against soldiers and civilians, men and women, old people and children, living beings and material objects?

Yes, certainly man today is reduced to trembling before the instruments of destruction he has invented. But there is another, deeper reason.

Everyone knows now that if war were to break out, it would be a useless war. Everyone knows that it would be a frightful waste of lives and property which would have only one result: To impoverish the world still more and render it more barbarous.

Europe's Tragedy.

This is the real tragedy of Europe: The most terrible tragedy of its whole history.

The war of 1914 was frightful. But both sides fought in the belief that it would resolve a situation which has become intolerable, and that afterward the world would be able to begin a new life. The sacrifices of the war were the price of liberation. The hope of such liberation sustained the peoples' courage for four years.

This hope was cruelly and completely disappointed. All the ills from which Europe suffered before 1914 have been aggravated: The enormous size of armies, the disorder of finances, the oppression of the individual by the State, the abuses of protection, nationalism with the hatred and mistrust it engenders, the rivalries between States and peoples over the international plan, the struggles between classes and races within the states.

To these aggravated ills new ills have been added; improvishment, unemployment, the general insecurity of international relations, the spiritual disorder in the heart of each state, the despotism which has reduced a large number of peoples to a condition of slavery.

"War Without Hope."

Such disillusion has been so great that it has even communicated itself to the new generation, born during the war.

If a general war were to occur in Europe tomorrow, the worst part of it would be that among all peoples, the young and the old, would be obliged to fight, knowing beforehand that their sacrifices would only serve to augment the general misery and disorder of the world. It would be a war without hope. To fight without hope is even more terrible than to fight with the help of poison gas.

One would say that we had returned to primitive times. To interest a people in a war, there must be the hope of conquering a vast, almost empty country, after the press has filled it with seductive chimeras. Space still attracts when imagination peoples it with dreams.

The Italian Government has succeeded in interesting a portion of the people in the Ethiopian war, because it has led them to believe that in Ethiopia immense riches are hidden.

It has been stated that the Nazi Government is planning a great war of expansion in Russia. I do not know if this is true; but it might be possible to interest the German people in such a war. There are still vast half-empty spaces in Eastern Europe.

Panic Over Europe.

But the general war of which Europe is in terror would be a political war, fought in Central and Western Europe, where the population is dense and the nations are impenetrable one to another.

In this part of Europe, the peoples can only dispute, at the price of torrents of blood, over small pieces of territory; a war there becomes atrocious and exhausting, just because its aims are of minimum importance.

That is why I believe that this terrible war, so dreaded by everyone, will not take place. I may be mistaken; but it seems to me that neither England, France nor Germany will dare to involve their peoples in a war whose only real reason would be reciprocal fear—a war without hope, without even a chimeric aim such as were those of the World War.

The entire world appears to have lost its head. In all the countries of Europe those who can are buying gold and preparing refuges to shelter them from the bombs and gas which would transform Europe into a desert. Panic reigns supreme.

Danger in Small Powers.

All the same, I still feel optimistic up to a certain point. No, the general war will not break out. Unless

I have already stated, in a previous article, that Japan is a mystery. But amid the uneasiness of these troubled and anxious months, a new danger seems to be arising. Urged by Italy, Austria has re-established conscription and has begun to rearm. It is said Hungary will follow her example, and the approaching restoration of the Hapsburgs is announced. This is probably an exaggeration or an anticipation.

But Yugoslavia, Rumania and Czechoslovakia are becoming agitated and beginning to protest. The newspapers are already repeating the old menace that the Hapsburgs mean war.

I do not wish to exaggerate the danger. But during these last weeks I have considered the strange part small powers have always played in the history of Europe.

The nineteenth century greatly reduced the importance held by the small states before the French Revolution, and placed them all in a wholly subordinate position.

But many of the great conflicts between the great powers of the nineteenth century were provoked by the small powers. The interplay of influences and interests in Europe is so arranged that small subordinate powers have at certain decisive moments held in their hands the fate of the great powers and of the whole continent. It must not be forgotten that the World War began in Serbia, a small Balkan power.

1848 and 1919.

At this moment, as always, when casting one's eye over Europe, one must not only consider the more or less disabled giants who seem to dominate it, but also the small powers. They might once more play a decisive part, seeing the manifest incapacity of France and England to give a wise and coherent lead.

For that is the obscure point.

Continued on Page 3, Column 5.

If They Violate Letter of Strict Statute Out They Go

NO LOOPHOLES in the LAW FOR ALIENS

Two Who Expounded Philosophical Anarchy to Be Deported

In Italy They Would Be Liable to 20 Years' Imprisonment Under One of Mussolini's Laws, So Are Ordered to "Country of Their Choice"—If They Can Get Passports.

"As a tip, will state that I understand the Italian consul is very much interested in the deportation of these aliens, and would be only too glad to issue passports for their return to Italy."

By PAUL Y. ANDERSON,
A Staff Correspondent of the Post-Dispatch.

NEW YORK, May 2.

THE precarious status which aliens occupy under the statute governing them in this country finds a grim illustration in the present predicament of Vincenzo Ferrero and Dominic Sallitto, former keepers of an obscure spaghetti parlor in Oakland, Cal. The cases have aroused widespread interest throughout the country.

These men who are described by a high immigration official as "harmless philosophical windbags," made the mistake of toying, in their odd moments, with the doctrines of anarchy. As a result of riding this hobby publicly they are under sentence of deportation to Italy, where they will be subject to imprisonment of 20 years under one of the special laws enacted by Mussolini to safeguard his dictatorship. Ferrero has been in the United States more than 30 years, and Sallitto has been here 14. Neither had ever been arrested before. Sallitto has a three-year-old daughter by an American wife, now dead, and the prospective fate of the child is one of the human aspects of the case.

Government Not Menaced But the Law Is the Law.

Insofar as the writer has been able to ascertain by diligent inquiry in official circles, no one seriously contends or has contended that either of the men constitutes a threat to the peace of society or the stability of the government. They might bore anyone who heard them expound their ideas, but nobody has been compelled to listen.

Their plight is due, first, to the drastic clauses written into the immigration law in 1920, largely as a result of former Attorney-General Mitchell Palmer's notorious "Red Hunt;" and second, to a "Red-baiting" campaign which the Hearst newspapers were waging on the Pacific Coast early in 1934. Apparently the only power which can save them now is the United States Supreme Court, and that, considered in the light of the law and the precedents, is a slender hope.

The law provides explicitly for the exclusion from the United States of 'all aliens who are found to be anarchists." It also provides in the most sweeping terms for the exclusion of all aliens who believe in, or advocate, the overthrow of the Government by force or violence, or who are affiliated with any organization which advises or teaches opposition to organized government, or who publish, circulate, or distribute any written or printed matter advising, teaching or advocating opposition to organized government, or the overthrow by force or violence of the Government of the United States or of all forms of law.

The enforcement of this status is made an administrative function of the Department of Labor, with a very limited power of review being reserved to the Federal Courts.

Philosophical Anarchists Advertised Discussion.

In San Francisco a few philosophical anarchists had got together and organized what the called the International Group. On March 25, 1934, it advertised a discussion of the question, "Whether Marinus Van Der Lubbe was an outstanding revolutionist, or a spy and agent of the Nazis." Van Der Lubbe was the eccentric Dutchman who had been executed for alleged complicity in the firing of the German Reichstag building.

The anarchist viewpoint was to be presented by Marcus Graham, an alien from Canada, who published a paper called "Man" and who rented space for a writing table and mail box on the premises where Ferrero and Sallitto operated their restaurant. The Socialist and Communist parties were invited to send speakers, but ignored the invitation, and Graham had the discussion all to himself. Sallitto attended, and, in the absence of the regular presiding officer, substituted for him, and introduced Graham.

News of the meeting in all likelihood would have remained a profound secret to the world outside this little circle, but for the fact that the Hearst papers were screaming for action against the "Reds." Some one in authority in the local immigration office deemed the time propitious, if not urgent, to "catch a radical," and, accordingly, Inspector Patrick J. Farrelly, was detailed to cover the advertised meeting of the International group.

He took no notes, and testified from memory five weeks later. He said that Sallitto addressed the gathering as "comrades," and used such phrases as "We anarchists," and "We members of the International Group." He also quoted Sallitto as remarking that "Individual action would do more good to redress the wrongs of the people, than mass action by any organized group like the Communists." Sallitto, he said, announced that copies of "Man" were on sale in the hall.

As an upshot of Inspector Farrelly's presence at the meeting, Inspector E. C. Benson a few days later raided the spaghetti parlor, where he found copies of "Man" and mail addressed to Graham at that address. The raid was made without a warrant, but Ferrero and Sallitto, seeing a badge and knowing nothing about the law of search and seizure, did not protest. Benson also visited Ferrero's living quarters, where he made the discovery that Ferrero prior to 1932, had published a paper called "L' Emancipazione" (The Freedom) of which he found copies.

Quotations From Papers Seized During Raid.

The copies of "Man" found in the restaurant contained such characteristically bombastic statements as the following: "The wronged and exploited can only end their misery when they begin to realize that no power on earth except themselves is capable of bringing this about. To achieve this, the State must die, Anarchism is the only social school which will entirely disregard the State instead of reinforcing it, as the Socialists and Communists do, in order to destroy it, the anarchists aim their attack at the very foundation of the State."

The confiscated copies of "L' Emancipazione" disclosed that Ferrero, during his brief editorship, had aspired to flights of rhetoric even more lyrical, albeit at times not wholly clear in meaning. For example: "If there be an ideal which is fought against, persecuted, and vilely calumniated by all governments, churches, and by all our adversaries, Catholic to Communistic, it is the ideal of unvanquished and invincible anarchy, the people's redeemer."

The view that the only damage done by such publications would be that suffered by the King's English, would fail to take into account the line in the exclusion law—"all aliens who are found to be anarchists." Ferrero and Sallitto soon discovered that they were in real trouble.

On the basis of the inspector's reports, Ferrero was arrested on April 12: Ferrero was charged with being unlawfully in the United States "in that he writes, publishes, or causes to be written or published, or knowingly circulates, distributes, publishes or displays, or has in his possession for the purpose of circulation, distribution or display, written or printed matter advising, advocating or teaching the overthrow of the Government of the United States or all forms of law."

Sallitto was charged with having forfeited his right to remain in the country "in that he is a member of an organization, association, society or group that believes in, advises, advocates and teaches the overthrow by force and violence of the Government of the United States and all forms of law."

The cases were set down for hearing, and here is encountered a curious phase of procedure in deportation proceedings. Under previous administrations, it has been a common practice for an inspector who made an arrest and furnished the evidence, also to conduct the hearing. Thus, he was prosecuting witness, prosecutor and judge at the same time, with the qualification that his findings were always subject to review by the Secretary of Labor. As a matter of fact, they were almost invariably approved.

Same Man Prosecuting Witness as Well as Judge.

Soon after Col. Daniel W. MacCormack was made Commissioner of Immigration and Naturalization in 1933, he issued an order that "wherever practicable," the formal hearing be conducted by a different inspector than the one who made the original investigation. Apparently this was not "practicable" in Sallitto's case, however, for Inspector Benson who had ordered the raid assisted in conducting the formal hearing. He actually alternated between the witness stand and the presiding chair. He also signed the paper recommendation that Sallitto be deported.

Although defendants in such cases are permitted to have counsel, with the right to cross-examine Government witnesses, an official who has participated in many such cases told the writer that the defendants usually convict themselves, through their ineptness, sullenness, fright or unfamiliarity with the law. In other instances, because of fear or on the advice of counsel, they decline to testify, and that mitigates against them. The cases of Ferrero and Sallitto illustrate both types.

Excerpts From Testimony Given by Ferrero.

Ferrero elected to testify and the following is an excerpt from his testimony:

Q. Do you believe in anarchy? A. No. I don't want to answer yes or no that is my personal business. I will not answer the question yes or no.

Q. Did you ever publish a paper devoted to the teachings of the philosophy of anarchy? A. I did.

Q. What paper? A. L'Emancipazione.

Q. Was the philosophy of anarchy as taught in L'Emancipazione the same as is now being taught in the periodical "Man?" A. I can't say to that.

Q. Are you willing to affirm or deny the allegation that you are an anarchist? A. I don't want to talk.

Ferrero Apparently Technically Guilty.

Sallitto, on the other hand, elected not to take the stand, but presented a copy of his passport to show that he had entered this country legally. Attorneys for both men filed briefs in their behalf.

In addition to the testimony of Farrelly

Continued on Page 3, Column 6.



VINCENZO FERRERO

THE LAW

"LET it be assumed . . . . that Jefferson and Lincoln advocated the use of force or violence in overthrowing the government of the United States; or . . . . that a citizen of the United States today advocates that course. That would not help the relator in the slightest. He is an alien. That makes the difference under our law . . . . he is within our gates on sufferance only . . . . in its wisdom, Congress has prohibited aliens from doing what (he) suggests was done by two great Americans.

"The Congress prescribed that if an alien, while occupying a guest's status in this country, violates the prohibitions he shall be deported. On the other hand, it has not provided, and perhaps is without constitutional power to provide, that an American citizen who does the same thing shall be deported. It is because the law governing who shall be deported discriminates in this way between aliens and citizens that the attempt of an alien to justify his conduct by pointing to what a citizen is allowed to do is without force."—Statement from the bench by Federal Judge Francis G. Caffey.

Profits of Busses Make Up Losses Of Street Cars in Combination Transportation System of City

No Present Prospect of "Reorganization" of P. S. Co.—Alternatives Seem to Be Municipal Ownership or Indefinite Receivership.

FEDERAL JUDGE CHARLES B. DAVIS, whose court has jurisdiction in the present receivership of the St. Louis Public Service Co., said in answer to a query by a Post-Dispatch reporter a few days ago that there is no immediate prospect of termination of the bankruptcy proceeding, now in its fourth year.

Although a tentative reorganization plan for the company, operator of the street railway and bus system, has been broached among interested creditors, it has not been submitted to the court and there are numerous obstacles to be overcome before it could meet legal requirements for consideration. Seemingly the company's alternatives are municipal ownership and operation or indefinite receivership.

Incidentally, the present receivership is in fact a kind of public operation, since entire control of all of the facilities of the company is in the hands of the Federal Court, a public institution, and administration is by a trustee, Henry W. Kiel, who served 12 years as Mayor of St. Louis and has had years of experience in other forms of public service.

First Profit in 5 Years.

Significent aspects of the administration of Trustee Kiel are the decided shift toward bus service as a substitute for street cars, and the improvement in the financial status of the business. The profit earned by the busses in the first quarter of this year was sufficient to overcome the losses of the street cars and give the consolidated business a net profit for the first time in more than five years.

The net income, or profit, of the whole system for the first quarter was $47,745 after pro rata deductions were made for interest, taxes, depreciation and all operating expenses. The street car part of the business, however, had a net loss of $121,655, and the fact that the system as a whole enjoyed a profit was due to net income of $169,400 from the bus part of the business.

For the calendar year 1935, the whole system had a net loss of $546,209 despite a net profit of $263,771 earned by the People's Motor Bus Co., a wholly-owned subsidiary.

For the 12 months ending with March of this year the net loss from street car operation was $881,971, but the busses, those of the People's Co., and a smaller number owned by the Public Service Co., had a net profit of $474,189, which reduced the loss of the system to $407,782.

More Busses, Fewer Trolleys.

These and other facts show that the bus part of the transportation system is the profitable part, and seemingly justify the policy which Kiel inaugurated as trustee soon after he took charge of changing over as rapidly as possible to bus service.

Two years ago, soon after the People's Motor Bus Co. was taken over by the trustee and made a part of the unified system, the busses were hauling 17.2 per cent of the fare-paying passengers. In the first quarter of this year they were hauling 23.4 per cent. And this 23.4 per cent of the business was producing enough profit to more than offset a substantial loss by the street car part of the business.

The average number of busses operated daily, except Saturdays and Sundays, for the first quarter of this year was 361; two years ago it was 276. The average number of street cars was 766 for the latest quarter and two years ago it was 858.

Since the first of this year the trustee has purchased 46 new busses. With these the unified system will have 450 busses, compared with 298 when the trustee acquired the People's bus system in November, 1933.

The trustees's tentative plans for improvement of the service would require the addition of about 200 busses in the near future and other additions from time to time as earnings were sufficient to pay for them.

For the 12 months ending with March this year the total operating revenue of the transportation system was $13,442,348. The street cars produced $10,285,643 and the busses $3,156,705. The bus part was 23.4 per cent.

More Passengers Carried.

Since the first of the year the system has shown an appreciable increase in number of passengers carried, as compared with a year ago. For the first quarter of this year the fares collected were 30,470,887, an increase of 8 per cent over the number in the corresponding period a year earlier, which was 28,128,011. Bus fares, however, increased 18.2 per cent, being 9,321,019 in the latest quarter and 7,881,336 a year earlier. The average number of busses operated increased from 307 to 361 and the number of street cars was practically unchanged, being 766 this year and 761 a year ago.

Under the administration of Trustee Kiel a substantial reduction was made in the "per mile" operating cost of both busses and street cars. The operating cost of street cars for each "revenue mile" in 1932 was approximately 30.6 cents; in 1934 it was 27.3 cents. The largest savings were in cost of "injuries and damages," reduced two cents a mile, from 4.2 to 2.2 cents, and general overhead, reduced from 2.2 to 1.5 cents.

Operating costs of busses "per mile" was reduced from 21.2 cents in 1932 to 17.5 cents in 1934, the greater part of the reduction being in "injuries and damages," and general overhead, as in the case of street cars. The unification of operation of the People's busses with the street cars made possible a material reduction in managerial cost.

History of Receivership.

The present receivership of the Public Service Co. began April 15, 1933. It was technically changed on June 15, 1934, to a trusteeship, under the amended corporate bankruptcy law designed to facilitate reorganizations. The change was made on an application filed by the corporation seeking to reorganize. Receiver Kiel was appointed trustee. So far as administration was concerned the company remained practically in the status of receivership.

Several months ago Judge Davis suggested in a memorandum that efforts should be made to expedite reorganization. When interviewed by the Post-Dispatch he said no plan has been submitted to the court, but a tentative plan has been under discussion by groups of creditors. To effect reorganization under the amended bankruptcy act, the plan adopted must have the approval of two-thirds of the creditors, in amount, in each class, and as the interests of various classes of creditors conflict in many respects, the obtaining of this approval is the greatest difficulty in the way of reorganization.

Conflicting Interests.

The United Railways first mortgage bondholders are the class of creditors strategically most powerful. They are in a position to bring about foreclosure sale of the property, which would mean the wiping out of stockholders and other creditors. A small

Continued on Page 3, Column 7.

ST. LOUIS POST-DISPATCH

Founded by JOSEPH PULITZER
December 12, 1878
Published by
The Pulitzer Publishing Company
Twelfth Boulevard and Olive Street

THE POST-DISPATCH PLATFORM

I know that my retirement will make no difference in its cardinal principles; that it will always fight for progress and reform, never tolerate injustice or corruption, always fight demagogues of all parties, never belong to any party, always oppose privileged classes and public plunderers, never lack sympathy with the poor, always remain devoted to the public welfare; never be satisfied with merely printing news; always be drastically independent; never be afraid to attack wrong, whether by predatory plutocracy or predatory poverty.

JOSEPH PULITZER.

April 10, 1907.

LETTERS FROM THE PEOPLE

The name and address of the author must accompany every contribution, but on request will not be published. Letters not exceeding 200 words will receive preference.

The Federal Aid Disease.

To the Editor of the Post-Dispatch:

WHEN men become possessed of political power, though by democratic methods, the spirit of paternalism seems to possess them; they become obsessed with the desire to bestow favors upon their constituency, and though the bestowal of said favors be at the expense of the public revenues, the said constituency is ever ready and willing to accept the "gift," with no questions asked.

Simply defined, this is Uncle Sam, by various schemes of taxation taking our money out of one pocket and, by diverse means of distribution, putting a part of it back in the other pocket. Transferring our money from one pocket to the other might be regarded as innocent pastime except for the fact that the taxpayer bears the expense of exchange, "goin' and comin'." The state ofttimes, in order to play the delusive game of 50-50 with the parent Government, exacts more from its taxpayers than they may well afford. In wisdom, we are admonished that a gift perverts the judgment. Certainly for every dollar that the State receives in the way of Federal aid, it surrenders to the parent Government, consciously or unconsciously, its vested right in local self-government. How could any emergency of human needs exist to justify such jeopardy of our blood-bought liberties?

The Federal aid extended to isolated communities, victims of unexpected and unavoidable catastrophes, who locally are unable to cope with the calamity, is not concerned in this controversy. But the kind under discussion is the old-time kind that should not be allowed to cause the decay and death of this great popular Government.

W. L. MARLEY.

Bentonville, Ark.

For Those Who Would Walk.

To the Editor of the Post-Dispatch:

SINCE there are still quite a few of us who enjoy walking or bicycling occasionally in order to get some exercise, I think we should be shown as much consideration as those who are forever riding in automobiles. I can't understand why the Zoo should be the only spot where one can enjoy a walk free from the noise and danger of automobiles; it seems to me that on Sundays, at least, there could be certain sections of the parks where cars would be prohibited.

Every time I cross the street, I feel like a mouse dodging a number of cats. The installation of a few more stop-and-go signs would work miracles. The intersection at Delmar and Hamilton is a good example of what I am talking about, and there are others.

From my observation, people are gradually losing the use of their legs because walking is so unpleasant.

VERBA OWENS.

Resents Landon Indorsement.

To the Editor of the Post-Dispatch:

THE indorsement of Alf Landon by the politicians who controlled the Missouri Republican convention is a mark of disgrace. I am no longer in doubt that the Republican party is one of silk stockings, wealth and reaction.

We Republican voters will not stomach any Landon who is the recognized candidate of William Randolph Hearst. How can they who pretend to love the Republican party believe that this man, who balanced the Kansas budget by taking it out of the hides of the common people, can beat Franklin Roosevelt? As much a disappointment as is this Democrat, he is by far a better man than the Kansas Little Boy Blue of the reactionaries.

If the G. O. P. is to win, it must nominate a liberal like Borah or Vandenberg. It must convince the American people it is no longer the tool of Wall Street and special interests. If it does not do this, we can expect Roosevelt to plow it under, also.

Beat the reactionary Old Guard—nominate a liberal who has the respect of the American people and our party will return to power.

J. F. DAY.

Florissant.

Nineteen Years After.

To the Editor of the Post-Dispatch:

AN event of unusual significance occurred on Monday, April 6, when Congressman Ernest Lundeen of Minnesota (one of the 50 Congressmen who with six Senators voted against our entry into the war) called upon Congress to honor their great leader, the immortal Robert M. La Follette, master statesman during 50 years of American politics.

Nineteen years after that memorable day, the world has not yet learned the lesson of co-operation in an effort to bring about better understanding among nations, and that of building up the only safeguards of peace by disarming.

Distrust among statesmen is used as a pretext for keeping nations on a war footing, when instead their attention should be directed to internal troubles and to devising means for the economic betterment of their constituents.

Peace with justice and a proper regard for the rights of others has done much to make America great. War rarely settles issues. It leaves nations poorer even when victorious.

H. A. HOMEYER.

RADIO AND DEMOCRACY.

The Founding Fathers knew history. They builded wisely against the mistakes of the past. Against the scientific wonders that were to come, they could not provide. Among the things they couldn't foresee was the radio. We of today cannot measure its possibilities. Since its appearance, we have all been speculating as to what it would develop into when it reached maturity. That it was bound to be a factor in politics, particularly in presidential campaigns, was, of course, obvious. Its influence, steadily and swiftly growing, has not been restricted to party battles for power. This Olympian means of communication has become a continuous force in public affairs. Science, we are told, "has provided the world with an appliance that is ideal for the purpose of destroying representative government."

Such is radio as seen by Thomas F. Woodlock, whose judgment necessarily commands respect. The country knows Mr. Woodlock as a publicist, widely experienced in financial affairs, also in the service of the Government as a member of the Interstate Commerce Commission, a profound student who has watched Wall Street for years from a ringside seat, an observer of the whole scene, whose conclusions are the product of information.

His article in Barron's Financial Weekly, which the Post-Dispatch reprinted Tuesday, discussed the danger to our institutions inherent in the radio and proposed a remedy. There was no trace of political or personal bias in it. No reader could tell from the context whether the author was a Republican or a Democrat. In its serene detachment from the rancorous party ferment of the hour, it could have been written by the man from Mars. The facts, about which there can be no debate, were stated in conversational tone, along with their unavoidable inferences. In that spirit, the phenomena of the times, at home and abroad, were reviewed. What can happen elsewhere can happen here, Mr. Woodlock submits. Indeed, it has happened here. That the late Huey Long had made himself dictator of Louisiana is a disconcerting fact which can neither be laughed off nor wept off. It were impossible without the radio.

Here is an instrumentality that invokes "mass emotion," that sets up a "direct democracy," in contrast with the design of our "representative democracy," to have the law express "public opinion."

> The constitutional provisions for election of President and Vice-President (Mr. Woodlock writes), together with the bicameral form of legislature, with the careful division of functions, were all machinery for filtering and refrigerating mass emotion, and out of it distilling the will of the people.

All these tempering, refining processes are swept away when a person of extraordinary force and persuasiveness can, in effect, buttonhole every citizen, play upon his grievances and cupidity, take him up on a high mountain and show him the kingdoms of the earth. Truly, it is something new under the sun. This condition, we are told, "inevitably tends to vast power in a leader—a single individual. No mass movement has ever for long worked through a group, or a committee, much less through a parliament; it always ends in a man."

Looking at Washington, the ascendancy of the executive over the legislative branch in the present administration is, Mr. Woodlock says, "without peacetime parallel in our history." With the motive or the wisdom of the enactments the discussion is not concerned. The point is that "the President did give the orders and that the legislators did obey them." We are reminded, too, that a President, after the brief "honeymoon" following his inaugural, is a candidate for re-election and that ambition colors practically all his first term. Further, the members of the House are almost continuously under the shadow of election necessities. Certainly the second year of their two-year incumbency is pointed directly at the November polls.

Mr. Woodlock would have the presidency a one-term office, extended, however, to six or seven years. That would deliver the executive personally from the political temptation of the present circumstances. The writer would have members of the House elected for four years, in the hope of attracting a better quality of aspirants. A constitutional amendment would, of course, be necessary, but, citing the repeal of the eighteenth amendment in nine months, the change, he argues, could quickly be made if public opinion wants it.

The suggestion as to the one-term presidency is not new. That commitment was written into the Democratic platform in 1912 on the insistence of Mr. Bryan. It was disavowed by Mr. Wilson, as was the canal toll pledge, with party leaders and public opinion concurring.

Would the public be seriously receptive to the suggested change today? The answer is to be found, we should think, in the new order of things brought about by the radio. If it is a fact that that agency imperils, actually or potentially, our form of government, the question of what action to take is peremptorily in order. The man on horseback galloping down the air may seem to many a mere goblin. Louisiana saw that specter in the flesh.

ON THE NAZI BLACKLIST.

The demotion of Dr. Hjalmar Schacht from his commanding position over German economic and financial policies is merely one more step in the process by which the Nazis are exiling or discrediting the citizens of highest talents in virtually every field. By foreign observers, Dr. Schacht was recognized as a genius for his resourcefulness in keeping the Nazi financial craft afloat in its turbulent sea. Another eminent German recently discredited by official order is Dr. Hugo Eckener, known the world over as the foremost authority on and pilot of airships. Because of political differences, his ostracism was ordered, but the Nazi high command now seems to have receded from its decision to punish him.

The roll of names acclaimed throughout the world and bringing honor to Germany, and now blacklisted by the Nazis, is a lengthy one. There comes to mind, for instance, Albert Einstein, acclaimed as a "modern immortal" by fellow scientists, now an exile from Germany, whose property has been confiscated by the Government.

A long roster of notables in many fields who have left Germany, voluntarily or by order, because of political belief or ancestry, was recently compiled by Dorothy Thompson, writing in Foreign Affairs. The German writers best known abroad are in this category: Lion Feuchtwanger, Arnold and Stefan Zweig, Erich Maria Remarque, Thomas and Heinrich Mann, the late Jacob Wassermann. Among the exiles in the field of music are Germany's renowned orchestra conductors, Bruno Walter and Otto Klemperer. Elisabeth Bergner, film and stage actress, and the late Alexander Moissi, celebrated Shakespearean actor, are on the list in the drama. Dr. Fritz Haber, who died in exile, worked for Germany by producing cheap fertilizer and gas for warfare. Max Liebermann, known as the dean of German painters, is another who died in exile. The list extends on and on, into medicine, architecture, commerce, all branches of science.

The world has learned to admire and respect these men and women. What can the Government that blacklists them expect to gain? Most of them were engaged in work of no possible political bearing. But in Germany today, everything must conform to Nazi ideology, no matter what the genius of those who are ostracised, no matter what the mediocrity of those who remain.

ANOTHER GOVERNOR.

By the Associated Press.

ALBANY, N. Y., May 1.—The Democratic-controlled Senate approved yesterday Gov. Lehman's proposal for providing $40,000,000 for unemployment relief in New York State after Nov. 15.

A PAGE FROM HISTORY.

In connection with the current discussion regarding economic sanctions and preservation of American neutrality in case of a European war, the following historical incident is of interest:

During the Napoleonic wars, both France and Great Britain threw overboard all the rules regarding freedom of the seas and the rights of neutrals and preyed ruthlessly upon American vessels. It is estimated that between 1803 and 1814, the British seized 917 American ships and the French 558. Provocation existed for a declaration of war against both countries and, as every schoolboy knows, Congress, in 1812, declared war against Great Britain.

Prior to this, however, Thomas Jefferson, who then occupied the White House, finding the situation had become intolerable, attempted to use economic pressure against the belligerents as a substitute for armed hostilities. At that time, we enjoyed a huge export business with Great Britain and also with the French possessions. Jefferson thought an embargo act, cutting off these supplies, would be effective in restoring our rights upon the seas. In December, 1807, Congress, at Jefferson's suggestion, prohibited all exportation of American products.

"The double purpose of the embargo," says the historian Muzzey, "was to starve Europe into showing a proper respect for our commerce and to prevent our ships from capture. The latter object the embargo certainly accomplished, for if the ships did not sail, they could hardly be taken. But the remedy was worse than the disease."

The domestic effects of the embargo are thus summed up by James Truslow Adams:

> Within a year, the exports from New England dropped 75 per cent, those from the Middle States 78 per cent, and those from the South 85 per cent. From various causes, the effect on British commerce and merchants was much less than anticipated, but the effect on America was severe. Prices of farm products declined on an average over 50 per cent. Ship building fell off by two-thirds in a year. In order to enforce the law, the number of public officials greatly increased, as did also the interference with the private life and liberties of the citizens. Clandestine shipments partly nullified the effects of the policy. Shipping merchants faced bankruptcy. New England, the center of the shipping trade, openly threatened resistance to the law by force of arms, and even secession from the Union. Ships had to patrol the coasts, and soldiers were placed on the Canadian frontiers.

In the end, Jefferson had to admit that the embargo policy had failed and a few days before he left office, he signed a repealer.

A modern analogy is the futile effort of the League of Nations to stop the war in Ethiopia by the use of financial and commercial sanctions. It might be urged that an embargo on oil might have done the work, but that is merely supposition. The fact is that economic pressure as a weapon against war has not proved its efficacy in 1936 any more than it did in Jefferson's time.

GANDHI'S IDEA.

Mahatma Gandhi, who has been out of the public prints for three years or more, has been discovered by a correspondent, living quietly in retirement. When interviewed, he had little more to say than to praise the virtues of seclusion and meditation. It's too bad that this idea never has occurred to Representative Zioncheck.

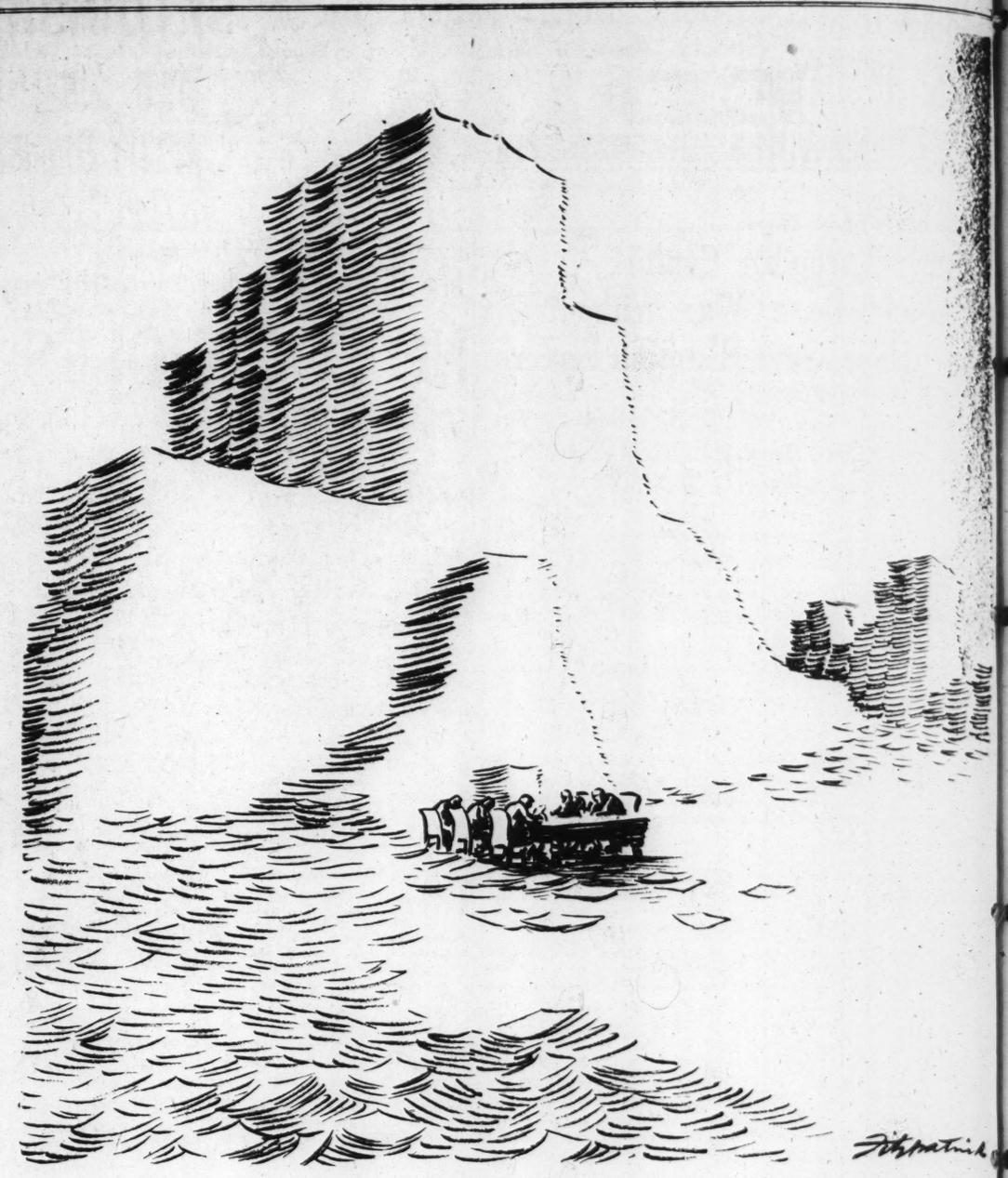
MISSOURI BECKONS.

The statement of Game and Fish Commissioner Buford about the work done on the 24 State parks in Missouri during the past year makes pleasant reading. Mr. Buford does not exaggerate when he says that the co-operation of the State of Missouri, the National Park Service and the United States Forest Service has gained at least a decade for Missouri in conservation and the establishment of outdoor recreational facilities. He might just as well have said a quarter-century. During the last year, 25,000 acres have been added to the State-owned land, making 75,000 acres now under State development. Meanwhile, the splendid work of the Forest and Park services, utilizing the CCC, has gone forward. Shelters, lodges, cabins, rest houses, bridle paths, hiking trails, field ovens, benches and picnic tables, placed so as to disturb nature as little as possible, now make it possible for vacationists to utilize the parks as never before.

From Roaring River to Round Spring, from Big Lake to Arrow Rock, from Montauk to Indian Trail, the playgrounds of Missouri beckon the residents of this State and other states to share their beauties and joys. It is an invitation which should and will be accepted by hundreds of thousands this summer.

SEVEN STATES BEFORE THE COURT.

The constitutionality of the New York minimum-wage statute for women and children was argued before the United States Supreme Court last week. No more important state case has gone up to the highest bench in a long time. We discussed its significance a month ago, when the Attorney-General of New York appealed to the Supreme Court from a 4-to-3 rejection by the Court of Appeals in his State. This significance now stands out all the clearer since six other states have joined in the support of the law. When Dean Acheson, able former Under-Secretary of the Treasury, defended the legislation last Tuesday, he spoke not only for New York, but also for Illinois, New Jersey, Massachusetts, Connecticut, New Hampshire and Rhode Island, which have similar statutes. What the nine Judges have to say on this state question will rank among their most important recent decisions.



MORE BRIEFS IN THE MELLON TAX CASE.

Is the Flag a Fetish?

Epidemic of flag-salute laws seems to writer to indicate rise of a religion of nationalism, with nation's banner as its idol; points out that measures violate two guaranties of Constitution; praising patriotism, he adds: "Saluting under penalty does no good"; George Washington's view against compulsory oath of loyalty.

From the Christian Century.

HOW would it be to have a law requiring every child to kiss his mother good morning and good night, under penalty of a fine of $5, to be levied upon every parent failing for three successive days to exact the lawful salutation? Many observers have noted the regrettable weakening of family ties in our day, and many have commented unfavorably upon the decrease of filial piety. Perhaps it is time to try penal legislation and see whether compulsory osculation, enforced by the police power of the state, will stimulate the affection and obedience of children toward their parents.

Ridiculous? Not more so that the attempt to stimulate love of country by compulsory salute of the flag under penalty of expulsion from school for non-saluting children and fines for parents and teachers. Yet there has recently been what seems to be a concerted drive on the part of some of the so-called "patriotic societies" to secure enactment of laws for the compulsory salute of the flag in schools. Most of the recent efforts failed because of opposition from persons of unimpeachable patriotism, but the drive may be expected to continue. Eighteen states now have compulsory salute laws.

The Massachusetts law of 1935 has received the most publicity recently because of one or two striking cases of resistance to its enforcement. Resistance has so far come only from members of certain small sects, who have based their refusal on the ground that to salute the flag would be a violation of their religious beliefs. It is of no importance that these sects' arguments seem to most people to be fantastic and unintelligent. Religious liberty does not exist where a minority does not have the right to hold religious views that seem absurd to the majority.

* * *

Absurd or not, it would be still more absurd to consider these views dangerous to the public peace and security. The people who hold them are not enemies of society. They propose no action that is injurious or unlawful. It is not as though they were attempting, as some have, to inculcate some subversive social theory or practice (like polygamy) under guise of a religious tenet. If they were, constitutional guarantees of religious liberty would not protect them. That has been well and wisely established in the courts. But their case is nothing like that. They are a harmless and conscientious people who think of the flag as a kind of idol that they are being asked to worship, and, like the three Hebrew children, they refuse to do it.

Nothing could go so far toward convincing sensible people that flag-saluting is a cult and that the flag is being treated like an idol as such laws for compulsory saluting. Can it be true, after all, that there is a new religion of nationalism, and that the flag is its sacred symbol? Neither patriotism nor the flag means that for most loyal Americans, though some seem to be moving in that direction.

Because loyal Americans prize more highly the liberty for which the flag stands than any formula of lip service to the flag itself, there are a great many of them who, while smiling indulgently at the bizarre scruples of Jehovah's Witnesses, are sternly insistent that the preservation of their liberty to hold their curious religious opinions is as important to us as it is to them.

A legal analysis of the problem by two New York attorneys, W. G. Fennell and E. J. Friedlander, makes clear the points at which these compulsory flag-saluting laws are inconsistent with our system of government. First, they are contrary to the constitutional guaranties of religious liberty. The first amendment to the Constitution contains such a guaranty.

Obviously, one who is compelled under penalty to do that which is contrary to his religious convictions is not in the enjoyment of religious liberty. It should be noted, however, that the first amendment limits the power of Congress with respect to legislation abridging religious liberty; it does not limit the Legislatures of states. But most state constitutions, including that of Massachusetts, contain similar guarantees.

* * *

Second, these laws violate the fourteenth amendment, which forbids states to deprive any person of liberty without due process of law. There have been many successful appeals to this provision in regard to matters not wholly dissimilar to this. For example, a Nebraska law forbidding the teaching of a foreign language to any child in a school was invalidated by the United States Supreme Court on this ground. For patriotic purposes, there is probably better reason for requiring a child to learn English than for requiring him to salute the flag. But the Supreme Court held that the law was in violation of the fourteenth amendment. On that ground, the flag laws which are now putting peaceful citizens in many states in peril of imprisonment can and should be taken to the Supreme Court.

If some imminent danger threatened, and if the laws in question gave any reasonable promise of remedying the condition, the police power of the state might take precedence over the constitutional right of the citizen. But these conditions are not satisfied. It is undoubtedly true that children should be taught to love their country and that lack of devotion to the common welfare—which is another way of saying patriotism—is a danger to be averted. But it cannot be averted by compulsory salutes to the flag. Saluting under penalty does no good. Non-saluting for conscience sake does no harm.

* * *

The officers of a Virginia brigade in the Revolutionary War objected to taking an oath of allegiance to the United States. Their special point of sensitiveness was, to be sure, quite different from that of Jehovah's Witnesses, but the net result was the same. They would not declare their allegiance. The case was referred to Gen. Washington.

He wrote: "As every oath should be a free act of the mind, founded on the conviction of the party of its propriety, I would not wish, in any instance, that there should be the least degree of compulsion exercised, or to interpose my opinion in order to induce any to make it of whom it is required. The gentlemen, therefore, who signed the paper, will use their own discretion in the matter, and swear, or not swear, as their conscience and feelings dictate."

Washington was a wise as well as a great man.

War Casualties

From the Cincinnati Enquirer.

THE casualties of war begin before the first soldier is killed in battle, Prof. Maynard Kreuger of the University of Chicago pointed out at the University of Cincinnati peace demonstration recently. Civil liberties go by the board when the war spirit seizes the nation—even before a declaration of war. Freedom of thought cannot live in the climate of war.

Freedom of the press, one of the great pillars of human liberty, is too "dangerous" in time of war to be permitted. Most important of all, democratic self-government is likely to perish, here and in other countries, when another great war comes. The collapse of democracy in a dozen countries in the wake of the World War is ample proof that this "casualty of the next war" is not by any means imaginary.

* * *

Most of those who analyze the probable effects of furture wars are not as specific as Prof. Kreuger. They simply say that "civilization will perish." The more definite casualty list offered by the Chicagoan is perhaps more persuasive. But the broad generalization is not so far wrong.

Civilization will not perish in another world war, of course, in the sense that men will revert to barbarism like that of some historic period. But the values and the institutions that go to make up what we call civilization may be gravely impaired.

If this be doubted, one has but to examine objectively the position of Europe today. The central features of European civilization before the war were the dominance of that continent in world affairs and the regime of liberty and self-government which prevailed in nearly all countries. Europe has lost much of its strength as the civilizing force of the world in consequence of the war. And, quite evidently, it has lost that tolerance which was the foundation of liberty.

Perhaps we do not fully realize how near Europe came to seeing its civilization perish in the holocaust of 1914-18. Perhaps we are too close to the events to realize how much weaker European civilization is today, as a result of four years of war.

GOOD BUSINESS.

From the Philadelphia Record.

LEST any railroad stockholders get the idea they will be injured by the new low rates ordered for Eastern roads by the Interstate Commerce Commission, we call attention to the 1935 report of the Chicago, Milwaukee, St. Paul & Pacific.

For years, passenger revenue had been declining until the low rates went in, Dec. 1, 1934. Then the road began to make money on its passenger business. The road was able to buy new equipment and put on new streamlined trains. These new trains earned a net revenue of $2.18 a mile during the year.

Since running full trains is better business than running empty ones, the revenue from each passenger per mile carried increased from 1.71 cents to 1.8 cents. And this with a rate reduction AND wage increase to the company employes.

SLOGANS, JUST SLOGANS.

From the Chicago Daily News.

"HIGHER wages for workers, more income for farmers." Mr. Roosevelt promises. Yes, indeed! And "Four years more in clover under Grover," and "Four more years of the full dinner pail," not to mention "They're lighting the fires in the mills for Taft" or "He kept us out of war." Also, "Two cars in every garage and a chicken in every pot," and "Balance the budget with beer"!

LANDON TO GET TEST TUESDAY IN CALIFORNIA VOTE

Governor's Forces Pitted Against Hoover's Unpledged Delegation in Preference Primary.

ROOSEVELT SEEMS MARYLAND WINNER

In South Dakota, Borah Has Help of Senator Norbeck, With Kansan the Only Opponent.

By RAYMOND P. BRANDT,
A Staff Correspondent of the Post-Dispatch.

WASHINGTON, May 2. — Three presidential preference primaries in widely separated sections of the country Monday and Tuesday will be closely watched by Democratic and Republican politicians as samples of the sentiment for the leading candidates.

In Maryland on Monday, President Roosevelt will have the ultimately futile opposition of Col. Henry Breckenridge of New York, while Gov. Harry Nice will get the Republican presidential preference vote by the fault of those candidates who see no good reason to match strength with a "favorite son," although this "favorite son" has not even an outside chance for the nomination. Even Senator Borah of Idaho, who has challenged all the candiates, has refused to meet Nice on his home grounds.

In California on Tuesday, the supporters of Gov. Alf M. Landon are looking for a victory over former President Herbert Hoover's unpledged Republican delegation and are insisting that, if their candidate wins, all the Cleveland convention will have to do will be the writing of a running mate for the Kansas Governor.

On the same day in South Dakota, Senator Borah of Idaho, with the help of his friend, Senator Peter Norbeck, hopes for support from this Northwestern agricultural section. His only opponent is Gov. Landon.

Other Primaries Ahead.

Relying on the "bandwagon" theory—that is, that the voters want to be on the side of the winner—the Republican candidates hold that the votes in the three primaries this week will have their effect on the equally important primaries in Ohio and West Virginia May 12, in Oregon May 15 and in New Jersey May 19.

Anti-Roosevelt Democrats in Maryland are predicting that Col. Breckenridge will run better against President Roosevelt in the Free State than he did in Pennsylvania, where he received only 40,000 votes to the President's total of more than 700,000.

Breckenridge, however, has followed the same political tactics in Maryland as he did in Pennsylvania. He has taken himself seriously and has tried to stump the State. He would get just as many votes, probably more, if he and his supporters merely placarded city and country with the slogan: "A vote for Breckenridge is a vote against Roosevelt."

The New York lawyer, of course, hasn't a chance of getting a majority over the Roosevelt-Farley-Tydings machine in Maryland, but a sizeable vote might put Maryland in the doubtful column for the election.

Tangle in California.

The Californian Republican primary entanglements are too intricate to permit even a guess about the outcome Tuesday, although the Landon forces seem confident. Involved in this scrap are the Hearst and Chandler newspapers, Gov. Frank F. Merriam and clashing groups of "young" Republicans.

The Landon supporters are exerting every effort in California, hoping to match a far western victory with the successful Massachusetts "write-in" campaign engineered by former Gov. Alvan T. Fuller. A California triumph, however, would have its drawbacks in that the Hearst taint might become a stain. William Allen White's recent interviews have emphatically indicated that many of Landon's closest advisers resent the Hearst support and Tuesday's primary has them worried.

The South Dakota primary, according to former Representative Carl G. Bachman, Senator Borah's campaign manager, will be an out-and-out test of the strength of Borah and Landon, although the Landon crowd is supporting an allegedly "unpledged" delegation.

Borah, with the help of Senator Norbeck, has put an entire slate of delegates in the South Dakota race. Is is opposed to an entire "uninstructed" slate, which Bachmann contends is really for Landon.

"We have put up an entire slate in South Dakota, and we're willing to take it on the chin if it is defeated," Bachmann said today. "The Landon forces, however, have entered an 'uninstructed' slate, apparently in the hope that they can disavow it if it is defeated and claim it in event of victory. We welcome the contest, but we would rather fight in the open."

No other Republican candidates have filed for delegates in South Dakota.

Alcala Zamora Suffers Fate Of All Middle-of-the-Roaders

Father of Spanish Republic Ousted Because He Was Too Radical for the Right and Too Conservative for the Left.

By LELAND STOWE.
(Copyright, 1936, New York Tribune, Inc.)

NEW YORK, May 2.—On the afternoon of Feb. 20, 1931, a pleasant-faced man with strong brown eyes, a close-cropped white mustache and a short crown of white hair above his broad, high forehead stood at the window of a cell in Madrid's "model prison."

As one of the leading Republican conspirators against the rule of King Alfonso XIII he had been confined there three months, awaiting trial on charges of treason and a possible sentence of death. We were conversing through the one-inch bars of the cell window, yet the composure and dignity of the man behind these bars was as thoroughly Spanish as the tang of Manzanilla wine. We had asked him what he thought of His Majesty's latest government, the new Aznar Cabinet, on the success of which Alfonso staked his future and his throne.

'This is the final big parade of the Monarchists," he replied calmly, as if he was stating a historical fact rather than an opinion. Then, with quiet decision in his voice, he added, "There are no more reserves left for the King."

Two Months Later.

Less than two months later His Most Catholic Majesty Alfonso XIII had abdicated, and the prediction made that day in Moncloa prison had become a new and tremendously important fact in the history of the Spanish people. The man who had so confidently prophesied the dawn of the Spanish republic had become the hero of a new era. More than that, he had become exactly what he had been presented to us as being when we first shook hands with him through the bars—"the President of the Spanish Republic."

In the prison environment, and with King Alfonso exercising all the Bourbon prerogatives of centuries in the Royal Palace just across Madrid, the words sounded startlingly audacious, almost incongruous that day. But to Niceto Alcala Zamora, father of the Spanish Republic, they were not incongruous at all. For him the republic was already a reality, and for the next five years—until last April 7, in fact—he was called on to direct the destinies of that unruly, self-contradictory child of his faith.

Today he has been removed from office by the Cortes and deposed on a motion of the Socialist party, leaders of which were his cell-mates in Moncloa when we were smuggled in, as a supposed French lawyer, to interview them. On May 10, presidential electors will be chosen in Spain, and a week later the second President of the Spanish Republic will be elected. Presumably, Alcala Zamora's great role in the contemporary history of his country will be finished then.

True Father of the Republic.

In the truest sense, Alcala Zamora has been the father of the Spanish Republic. It was he, a late convert to the cause, who fanned the rising flames of Republicanism with the fiery sweep of his Andalusian eloquence only a year before the revolution. He had passed 50 years serving the monarchy as a Deputy and twice as a Minister. Six years of unconstitutional dictatorship ended his belief in the monarch and Alfonso.

At a mass meeting in the Madrid bull ring, he unleashed his oratory against the monarchy, and became the idol of republican hopes. Already his followers called him "President of the Spanish Republic," the republic which was not yet born. After five short years they have as swiftly renounced and rejected him. Alcala Zamora goes into retirement, amply qualified to refect on the gratitude of democracies.

What has brought about this sudden reversal of public sentiment? Perhaps only a Spaniard could answer that. Chiefly, however, it is the inevitable reward which awaits statesmen who try to steer a middle course in a period of tremendous social change and political conflict. It may be that Alcala Zamora one day will be known as the Kerensky of the Spanish 'revolution, for Spain's revolution is far from ended—it has just begun.

Besieged From Left and Right.

During his presidency he was besieged by bitterly opposing forces from the Left and Right. For the extremists among those who made the revolution, he was too moderate and too conciliatory; perhaps too stubbornly entrenched in his own convictions as well. Among the monarchists and clericals on the Right, the same qualities aroused their anger, and the President's prestige was subjected to constant attack from both sides.

In the elections of November, 1933, Gil Robles and his reactionary coalition won unexpected control of the Cortes, because of laxness and disunion among the republican parties, and began to liquidate the fundamental reforms on which the revolution had been based. As chief of State, Alcala Zamora was blamed in considerable measure for these developments and in part for the cruel repression of the serious revolt in October, 1934.

All this time cabinets rose and fell, and Spain was deprived of the benefits of stable government in the republic's most crucial early years. This continued instability made it imperative to hold new elections last Feb. 16. The anti-republican forces rightly feared these elections with the country rousing to the Left's cry "Restore the Republican of 1931!" But, to



ALCALA ZAMORA.

Alcala Zamora no other choice appeared possible—in a democracy the people must decide. He dissolved the Cortes, called the elections and reaped the enmity of the Right parties which clamored for his impeachment.

Insures Fair Balloting.

Alcala Zamora, with that imperturbable oneness of mind and quiet determination which characterizes him, went further than that. He called a non-parliamentarian, Manual Partela, to head the government which would control the elections—just to make certain that this critical election was conducted fairly, not in the Tammany style which has dominated most Spanish elections for years. All this may have been high statesmanship on the part of the president, but it helped to increase his foes on both sides.

Apparently the elections were held fairly. The Republican Left parties returned to power with an avalanche of votes. The Republic had been saved, thanks in no small degree, it would seem, to the courage of its president. Yet, for all that, a few weeks later he was deposed by a vote of 238 to 5, with the Right-wing opposition expressing approval by abstaining from the vote.

But there remains the man, the same man we met that February day in Moncloa prison, with his straight, proud bearing, his quick dark eyes and his friendly smile. He was ready to die for a principle then. We suspect he would be as ready to do so now. He spoke with directness and simplicity, yet there was an iron vein of firmness in the mobile features behind the bars. Above all there was the calm confidence of a man of unlimited faith. Standing in his cell, he proclaimed the Spanish republic much as a college professor might define the significance of the Bill of Rights. There was nothing of the conspirator or the fanatic about him—simply a man who knew that something must happen because it could not fail to happen.

That was what prompted us, as we prepared to take leave of this extraordinarily serene and courtly prisoner, to say: "I hope I shall see you next, Monsieur le President, in more happy surroundings."

Zamora's Reply.

Alcala Zamora's shoulders were square as ever. He shook hands firmly and—obvious to the fact that he stood there a prisoner of His Most Catholic Majesty Alfonso XIII of Spain—he replied with great earnestness:

"When next I see you, Monsieur, I shall receive you in the presidency of the council of ministers and I shall welcome you as the President of the Spanish Republic."

Only a few more weeks had passed when Alcala Zamora kept his word. In the light of that meeting in Moncloa prison it is somehow difficult to believe that the public role of the father of the Spanish Republic has reached its close. The first President of Spain's Republic possesses something which is elusive to name. Perhaps Alcala Zamora has no name for it, or is unconscious of it. We think of it as something of the grandeur which is Spain.

MEDAL TO BE GIVEN FOR WORK IN PREVENTION OF BLINDNESS

Leslie Dana Prize to Be Presented to John M. Wheeler of New York Saturday.

The Leslie Dana medal, awarded annually for outstanding achievement in the prevention of blindness, will be presented to Dr. John M. Wheeler of New York City next Saturday night at a dinner of the St. Louis Society for the Blind at Hotel Chase.

The medal is offered by a director of the St. Louis Society for the Blind and the annual award is made on recommendation of the National Society for the Prevention of Blindness.

Dr. Wheeler is professor of ophthalmology at Columbia University, and director and consultant at several New York hospitals.

PSYCHIATRISTS OPEN CONVENTION IN CITY TOMORROW

Leaders in Study of Mental Disorders to Report Latest Developments at National Meeting.

PRE-SESSION ADDRESS TODAY

Dr. C. Macfie Campbell, President-Elect of Association, to Speak at Medical Society.

Latest developments in the study of disorders of the human mind, victims of which occupy half the hospital beds in this country, will be presented at the ninety-second annual meeting of the American Psychiatric Association, which opens tomorrow at Hotel Jefferson and continues through Friday.

As a preliminary, Dr. C. Macfie Campbell, president-elect of the association, professor of psychiatry at Harvard University and director of the Boston Psychopathic Hospital, will speak on "Mental Health—Its Social Significance," at a public meeting at the St. Louis Medical Society auditorium, 3839 Lindell boulevard, at 3 p. m. today under auspices of the medical society and the Missouri Society for Mental Hygiene.

Most of the leading American psychiatrists and psychoanalysts will attend, including Adolph Meyer, head of the Phipps Psychiatric Clinic of Johns Hopkins University since 1910, whose theory of psychobiology has been described as the guiding star for most American phychiatrists. Stated simply, the theory is that mental disorders are the result of an abnormal or unhealthy way of life rather than any specific or psychic difficulty, and that all sides of the patient—mental, moral, social, physical, emotional and spiritual—should be taken into account.

Other Notables.

Another is Dr. C. C. Burlingame, whose ideas, put into practice at his Hartford Retreat at Hartford, Conn., are revolutionizing sanitarium theory. He has found that giving educated and cultured patients such handiwork as basket-weaving tends to depress them further. He encourages them to express themselves, to write plays novels or compose music, to attend the theater and concerts at the retreat and to engage in competitive sports.

Dr. William Alanson White, head of the federal St. Elizabeth's Hospital for Mental Diseases in Washington since 1903, who gained fame for his defense of Freudian psychoanalysis and who testified for seven hours in the Loeb-Leopold case, probably will attend, as may Dr. Beatrice M. Hinkle, one of the earliest practicing psychoanalysts in the country.

Among the outstanding psychoanalysts who are expected to be present are Dr. A. A. Brill of New York, Dr. Franz Alexander of Chicago, author of "The Medical Value of Psychoanalysis," and Dr. Karl Menninger, author of "The Human Mind," and director of a psychiatric hospital at Topeka, Kan.

Dr. Brill and Dr. Alexander are disciples of Dr. Sigmund Freud of Vienna, whose contention is that a neurosis—popularly known as a "nervous breakdown," a term abhorred by psychiatrists—is the result of a conflict of the conscious part of the personality with unconscious forces, mostly primitive sex urges.

110 Papers to Be Read.

Of the 110 papers to be read at the meeting, most interest is attached by the psychiatrists to four on emotional and psychic factors in such ailments as heart disease, diabetes and arthritis, prepared by members of the staff of the Presbyterian Hospital, New York. They will be read Tuesday afternoon.

Among other subjects to be discussed is the effect of endocrine gland disturbances on behavior of children, aggressiveness in criminals, the difficulties of defining the "normal" person, the female sex hormone in involution melancholia, Freud, treatment of the psychotic ego, the relation of dreams to reality, hypnotism in the treatment of neuroses, use of music in mental hospitals, tattooing and its relation to psychosexual disturbances, psychoanalysis in late-life depressions, control of behavior, the value of early recollections as a guide to diagnosis of mental cases, alcoholism in women, drug addiction and progressive psychiatry in ancient Greece and Rome. Sections on convulsive disorders and legal psychiatry will be held tomorrow.

The problem which the psychiatrists face is a large one. There are 500,000 beds in mental hospitals throughout the country as compared to 525,000 beds for all other illnesses. That does not mean that anything like half of the persons who go to hospitals are mentally ill, however; so many beds are needed for psychiatric cases because their average stay is many times longer than that of those only physically ill. Most of those in the mental hospitals are insane—psythotics—as comparatively few neurotics enter hospitals.

Psychosis and Neurosis.

The difference between a psychosis and a neurosis, psychiatrists explain, is that the psychotic, the insane patient, is unaware of his affliction, while the neurotic is generally conscious of it. Dr. Meyer has described the neurosis as "actually a minor psychosis." The neurosis only affects part of the personality. It has been said, "the psychotic lives in a world of fantasy, the neurotic in a real world."

Psychiatrists treat patients with medicine, water, occupational and physical therapy and advice and suggestion. Psychoanalysts, by long and usually expensive studies of neurotic patients, try to learn what subconscious repressions have influenced them. Freud believes sexual frustration is the basic cause of neuroses; his former disciples, Jung and Adler, who broke away and founded schools of their own, believe the cause is frustrated ego.

Chief psychoses are: schizophrenia, called dementia praecox or split personality, a slow and steady deterioration of the personality usually occurring in late adolescence; manic-depressive insanity, a violent fluctuation between extremes of elation and depression; paranoia, delusions of persecution and personal grandeur; involutional melancholia, which occurs at the climacteric in women and in men between 55 and 65, and such physical psychoses are paresis and delirium tremens.

The principal neuroses are: hysteria, in which the patient may suffer from amnesia, paralysis of a limb, a tic, or loss of appetite, sight or hearing; neurasthenia or nervous prostration, in which the patient suffers from fatigue, worry, discouragement, insomnia, aches and pains, a sense of inferiority, and a fear of going insane; obsessional psychasthenia, which may express itself in a phobia, such as fear of enclosed or open spaces, or high places, or an obsession, such as washing the hands every few minutes; anxiety states, epilepsy, and migraine, or "nervous headaches."

Another War In Europe Would Be Without Hope

Continued From Page One.

After 1870 Bismarck's Germany succeeded in directing the affairs of Europe in a manner which permitted it to transform the chaos provoked by the revolution of 1848 into an order tolerable for everybody.

In that order Europe was able to prosper marvelously. After 1919 and the end of the World War, disorder was far greater in Europe than after 1848.

But the two great Liberal powers, who, having won the war under the flag of liberty, held the responsibility for the future, did not succeed in doing anything to re-establish a tolerable order.

They detached themselves from the decisive problems at the moment when these should have been faced; they faced them always too late and with insufficient plans, which complicated instead of solving them.

And we now see the results of their actions.

(Copyright, 1936.)

ST. LOUIS SPRING HORSE SHOW WILL BE HELD MAY 21 TO 23

Five-Gaited, Three-Gaited, Hunter and Jumpers Stakes on Program.

The spring horse show sponsored by the St. Louis Horse Show Association, of which Mayor Dickmann is president, will be held for three days, beginning May 21, at the Missouri Stables arena, 5200 Berthold avenue.

The program will include five-gaited, 3-gaited, junior five-gaited, hunters and jumpers stakes. Saddle classes will be judged by John T. Hook of Mexico, Mo., and Maj. E. Grove Cullum of Cimmaron, N. M., will judge the jumpers.

The St. Louis National Horse Show is scheduled for Sept. 28 to Oct. 3.

TICKET-SELLING CAMPAIGN FOR SPRING GRAND OPERA

Civic Committee to Begin Canvas Tomorrow for Performances Scheduled for May.

The recently formed Civic Committee for maintaining a permanent resident grand opera company will begin tomorrow a ticket selling campaign among business firms for the two remaining performances and the Carnival Opera Ball, to be given in the Municipal Opera House the latter part of the month.

The operas will be: "La Gioconda," with Rosa Raisa, dramatic soprano, in the title role, May 25, and "La Traviata," in which Edith Mason, Metropolitan Opera Soprano, and Mario Chamlee will sing May 27. The Carnival Opera Ball, on May 29, will include unusual entertainment features.

PROGRAM OF GALLERY TALKS AT ART MUSEUM THIS WEEK

Rivera, Van Gogh and Florentine Painting Topics; Demonstration of Sculpture.

This week's program of gallery talks by members of the staff at the Art Museum will be as follows:

Tuesday, 11 a. m., and Friday, 10 a. m., Painting in Florence; Tuesday, 2:30 p. m., Design in Twentieth Century Painting; Wednesday, 10:30 a. m., Rivera; Saturday, 1:30 p. m., drawing period for children; 2 p. m., museum games for children; 2:30 p. m., story hour—"Ashur-nazir-pral," and talk for older children on Van Gogh; 3:30 p. m., demonstration, How a Sculptor Works.

Sweden's Jobless Decreasing.

By the Associated Press.

STOCKHOLM, May 2.—Unemployment continues to decrease in Sweden. In February 58,127 men and women lacked jobs, compared with 89,838 in February, 1935.

No Loopholes in Law For Aliens in America

Continued From Page One.

and Benson, the Government introduced copies of the two anarchist papers, containing, in addition to the passages heretofore cited, such declarations as: "The State must die;" "The best way to undermine an institution is by attacking its foundation;" and "The State can die at the very moment when the masses begin to stop heeding its laws or submitting to its imposed taxations."

So strong was the case against Ferrero that his counsel was perforce confined to the contention that he had ceased to be an anarchist, in support of which it was pointed out that he had discontinued the publication of "L'Emancipazione" in 1932—two years before his arrest. However, it will be noted that Ferrero himself, when testifying, declined to make such a claim. Concerning his technical guilt under the law there seems to be little doubt.

Contrary Testimony.

On the other hand, a strenuous fight was made in Sallitto's behalf. It was urged that, beyond Farrelly's testimony there was no evidence that he was affiliated with the International Group, or that the latter advocated the overthrow of the Government by force. Four American-born witnesses testified that Sallitto addressed the gathering as "Ladies and gentlemen," and "Friends," and did not use the terms "Comrades," or "We Anarchists," or "We members of the International Group."

Moreover, they denied that Sallitto advertised the sale of copies of "Man" in the hall, or that any copies were sold there, some were offered for sale outside, they said. Farrelly did not buy one. There was no discussion of anarchy at the meeting.

It was pointed out that "Man" was not published on the restaurant premises. As for renting space to Graham, it was shown that Ferraro and Sallitto also rented space to commercial enterprises. Profits from the sale of spaghetti and ravioli were not always sufficient to take care of the nub.

"Thus," concluded a memorandum submitted in Sallitto's behalf, "we have a record which is devoid of any real evidence against the alien."

Both Ordered Deported.

Nevertheless, the examining inspectors recommended to their superiors in Washington that both men be deported, and the recommendations were approved by the Board of Review, composed of three minor officials in the Department of Labor. In Sallitto's case the decision was reached after considerable hesitation and discussion. Ferrero never had a chance. Both were ordered deported to Italy.

On their plea that they would be subjected to imprisonment or worse, if returned to their native land, they were given permission to "depart to the country of their choice," providing only that it was not "contiguous territory or adjacent islands." But they found that obtaining passports to another country was difficult, if not impossible. It is possible that an explanation of this dilemma may be found in an unsigned memorandum which their attorneys discovered in the file of the cases at Ellis Island. Apparently written by an inspector, it said.

"As a tip, will state that I understand the Italian counsul is very much interested in the deportation of these aliens, and would be only too glad to issue passports for their return to Italy. The Italian consul wants to be notified of the deportation date."

Subsequent to its discovery by defense counsel, this ominous-sounding document was removed from the record.

Judge Coffey's Ruling.

There remained to Ferrero and Sallitto the recourse of an appeal to the Federal courts. Accordingly, application for writs of habeas corpus was made to District Judge Francis G. Caffey, of the Southern District of New York, on the grounds that the proceedings had been unfair, and that the evidence, especially in the case of Sallitto, was insufficient to sustain the finds.

It so happened that a similar case had come before Judge Caffey a few weeks earlier, in which he had laid down a rule defining the power of the court to interfere in deportation cases. The case was that of Alfred Fortmueller, a German alien who arrived in this country in 1929, and became an active Communist the following year. In an interesting and exhaustive opinion, Judge Caffey held that the Department of Labor and the courts had no choice but to execute the will of Congress, and that it was beyond the power of the courts to set aside the Department's findings if they rested on substantial evidence: He said:

The alien (Fortmueller) declared that he favored and urged that the Soviet form of government, as it prevails in Russia, replace the existing form of government of the United States. He was asked whether "if it is absolutely necessary to use force or violence to substitute a Soviet form of government, would you be in favor of such form of violence?" his answer was: "Yes, I guess so". Without anything more, clearly this statement was enough to enable the Department to make a finding adverse to him."

Subsequently, Fortmueller asked for leave to qualify his statement "to accord with the teachings of Lincoln and Jefferson," and, when asked what he meant, replied by quoting Jefferson's dictum that, when a government becomes unjust or oppressive, the people have the right to alter, or, if necessary, overthrow it. Judge Caffey continued:

"Let it be assumed, for example, that Jefferson and Lincoln advocated the use of force or violence in overthrowing the government of the United States; or, what is the equivalent, assume that a citizen of the United States today advocates that course. This would not help the relator in the slightest. He is an alien. That makes the difference under our law. The relator is within our gates on sufferance only. He was permitted to enter on conditions. In its wisdom Congress has prohibited aliens from doing what the relator, by implication, suggests was done by two great Americans.

Congress has gone further. It prescribed that if an alien, while occupying a guest status in this country, violates the prohibitions, he shall be deported. On the other hand, it has not provided, and perhaps is without constitutional power to provide, that an American citizen who does the same thing shall be deported. It is because the law governing who shall be deported discriminates in this way between aliens and citizens that the attempt of an alien to justify his conduct by pointing to what a citizen is allowed to do is without force.

Obviously if an alien be found guilty of such a violation of law as is now under discussion, the Labor Department would be recreant to its duty if it failed to issue a warrant for his deportation. It could not escape from issuing the warrant except by itself disobeying the law. If any one deem the law as so written to be erroneous or unwise, his sole remedy under our system of government is by appeal to Congress for a change."

Carried Up to Circuit Court.

Rendering his judgment in the cases of Ferrero and Sallitto, Judge Caffey recalled that he had discussed the duty of the Department of Labor and the scope of judicial review in the Fortmueller case, and observed, "There is no occasion to repeat what was said there." He found that the proceedings against Ferrero and Sallitto had been regular and fair, and since the record contained some evidence on which the Department's findings could be based, he was without power to overturn it.

In all of these three cases, appeals have been taken to the United States Circuit Court of Appeals, and Fortmueller, Ferrero and Sallitto are at liberty on $1000 bond each, furnished by labor defense organizations and persons who have taken a sympathetic interest.

Concerning Ferrero and Sallitto, their lawyer says: "They are the gentlest, mildest, most polite clients that ever came into this office. It makes you want to weep."

Sallitto says: "Fifteen years ago I came to this country with $25, seeking freedom. Now they're sending me back to Italy and prison, and I haven't got 25 cents. I don't care much what happens to me, but—and I care what happens to the I do care what happens to my baby world."

Busses' Profits Make Up Losses On Street Cars

Continued From Page One.

part of the street railway property, however, is security under a separate first mortgage for $3,263,000 of City & Suburban Public Service Co. bonds. The United Railways bonds, which aggregate $36,300,000, hold only a secondary lien on this part of the physical property, so there is a conflict between the two classes of bondholders.

Out of the total of $36,300,000 of United Railways bonds, $17,894,000 are in the hands of the public. The corporation holds title to $17,181,000, of which $16,626,000 are pledged as collateral for a bank loan of $9,259,653.

Other important groups of creditors are the holders of $2,448,875 of 6 per cent "gold notes" and a large number of individual holders of judgments for injuries and damages rendered but not paid before the receivership. The claims of the latter group aggregate approximately $2,500,000.

City Holds Whip Hand.

Stockholders are generally regarded as having no equity left in the property, and it happens that the City of St. Louis is a large holder of preferred stock, which it accepted in payment of a tax debt of more than $2,000,000.

The city is in position to hold the whip hand over any reorganization plan, due to the fact that a private transportation company may use the streets only with the consent of the city. Franchises for the operation of various street-car lines were granted years ago and many of them have expired. The most inclusive of the remaining street-car franchise of recognized validity runs only to March, 1939. The busses are operated under revocable permits and thus are subject to absolute control of the city. As the busses constitute an increasingly important part of the transportation system, the city is constantly increasing its effective control over the system. The city, by not granting franchises for busses, remains free to control the bus situation by any one of three methods: Revocation of existing permits, the grant of permits to competing operators, or the operation of its own bus system.

The absence of street railway franchises extending into the future was one of the obstacles Judge Davis saw in the way of early reorganization. He thought it unlikely that the city would ever grant any new franchises, and equally unlikely that new private capital would venture into a street railway reorganization without a new franchise.

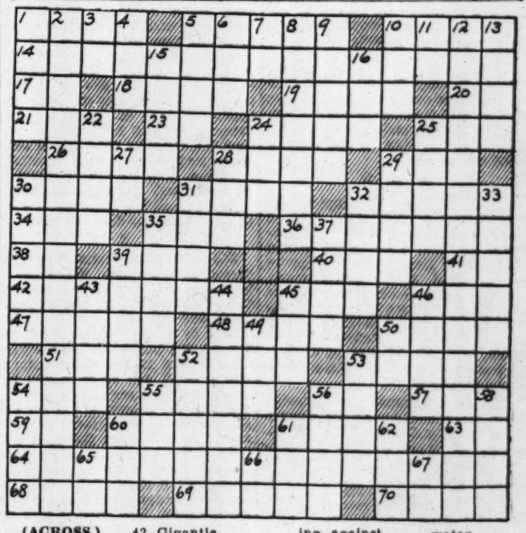
In 1931 and 1932 aldermanic committees made studies of the transportation problem and prepared reports on various phases of city ownership and operation, but nothing came of them.

Cochran Indorsed in 21st Ward.

The candidacy of Representative John J. Cochran for renomination for Congressman was indorsed Friday night at a meeting of the Twenty-first Ward Regular Democratic organization.

TODAY'S CROSSWORD PUZZLE

(The answer will be found in the Classified Advertising Section)



(ACROSS.)
1. Diagonal cut, seam, or fold
5. Quotes
10. Abstain from food
14. Agency
17. Theological degree
18. Shrill bark
19. Small boat
20. Again: prefix
21. Stitch
23. Have being
24. Terse and rude
25. Dance step
26. Heavy hammer
28. Damage
29. Biblical priest
30. Cut suddenly
31. Greater amount
32. Substances used as medicine
34. Deep hole
35. Animal's foot
36. Dexterous trick
38. About
39. Swamp
40. Tavern
41. Plant of the lily family
42. Gigantic
45. Likely
46. Away
47. Chide
48. Rowing implements
50. Horny covering of an animal's foot
51. Request
52. A single time
53. Endure
54. Pronoun
55. Cover with a hard surface
56. Note of the scale
57. Wonder and fear
59. Symbol for nickel
60. Facility
61. Other
63. Forever
64. Force exerted in the opposite direction
68. Insects
69. Lay away
70. Purposes

(DOWN.)
1. Invites
2. Act of securing against loss or damage
3. Like
4. Pigpen
5. Refuse of anthracite coal
6. Young devil
7. Symbol for tellurium
8. Tolerates
9. Atmospheric disturbance
10. Move rapidly
11. Three-toed sloth
12. Frank
13. Ropes used aboard ship
15. Actual
16. Skill
22. Serve at table
24. Automobile
25. Stopper
27. Aloft
28. In what way
29. Ireland
30. Places of contrasting color
31. Wise men
32. Mark of a blow
33. Rigid
35. Body of water
37. Edges
39. Stop and refuse to go
43. Pitch
44. Transform
45. Metric land measure
46. Hawaiian bird
49. Tennis point won by a service stroke
50. Pronoun
52. Fertile places
53. Game fish
54. Peruvian chieftain
55. Strike gently
56. Run away hastily
58. Organs of vision
60. Type measures
61. Make a mistake
62. Inhabitant of: suffix
65. Lowest note of Guido's scale
66. Italian river
67. Negative prefix.

War Casualties

From the Cincinnati Enquirer.

...ties of war begin before the ...r is killed in battle, Prof. May... of the University of Chicago ... the University of Cincinnati ...tration recently. Civil liber... board when the war spirit ...on—even before a declaration ...dom of thought cannot live ... war.

... the press, one of the great ...an liberty, is too "dangerous" ... to be permitted. Most impor... democratic self-government is ..., here and in other countries, ... great war comes. The collapse ...racy in a dozen countries in ...e World War is ample proof ...alty of the next war" is not ...imaginary.

* * *

...e who analyze the probable ...ure wars are not as specific ...ger. They simply say that ...ll perish." The more definite ...offered by the Chicagoan is ... persuasive. But the broad ...is not so far wrong.

... will not perish in another ...course, in the sense that men ...barbarism like that of some ... But the values and the in... go to make up what we call ...y be gravely impaired. ...ubted, one has but to examine ...position of Europe today. The ...s of European civilization be... were the dominance of that ...orld affairs and the regime ... self-government which pre... all countries. Europe has ...ts strength as the civilizing ...rld in consequence of the war. ...ently, it has lost that tolera... the foundation of liberty. ...io not fully realize how near ... seeing its civilization perish ...t of 1914-18. Perhaps we are ... events to realize how much ...an civilization is today, as a ...years of war.

...OD BUSINESS.

...bia Record.

...ilroad stockholders get the ...ll be injured by the new low ...r Eastern roads by the Inter... Commission, we can atten... report of the Chicago, Mil... & Pacific.

...senger revenue had been ... ...e low rates went in, Dec. 1, ... road began to make money ...r business. The road was ... equipment and put on new ...ns. These new trains earned ...$2.18 a mile during the year. ... full trains is better busi... ...ng empty ones, the revenue ...senger per mile carried in... ...71 cents to 1.8 cents. And ...e reduction AND wage in... ...mpany employes.

...NS, JUST SLOGANS.

...Daily News.

...wages for workers, more in... ...r farmers," Mr. Roosevelt ... indeed! And "Four years ... under Grover," and "Four ... the full dinner pail," not to ...re lighting the fires in the ...r "He kept us out of war." ...s in every garage and ...ry pot," and "Balance the ...t"!

"Of Making Many Books"

EDITED BY JOHN G. NEIHARDT

Why Fret Another Planet?

ROCKETS THROUGH SPACE. By P. E. Cleator. (Simon & Schuster, New York.)

IT does seem to be true that the whole story of mankind, of individuals and of races, might be set forth revealingly as that of a continuous and generally futile effort to escape. On all levels of experience, from the lowest physical to the highest spiritual, the thesis seems equally defensible. The most selfish desire and the highest selfless aspiration may be viewed as manifestations of a common impulse—to flee from pain, from need, from a sense of incompleteness.

It is as though birth were somehow an isolating event, and all our years a groping for the lost way back. On the physical levels, so all great seers have tried to tell us, men strive vainly to escape through selfish satisfactions. There is a curious, if not impressive, rumor, persistent throughout the ages, that some have succeeded by a directly opposite method. There is another rumor, equally persistent, that most achieve escape only by dying. And some impatient ones, we know, make bold to hasten that releasing event.

There have been long periods of time in which men strove to escape by denying the world we deem we know and affirming another, built in keeping with the needful heart's desire. The twentieth century hardly favors that persuasion. Science has served to fix our attention on the exclusive materialistic aspect of our world; and our individualistic temper has no patience with the age-old rumors of the seers.

• • •

In our day, more than ever before perhaps, men are persuaded to seek escape by objective means. We will harness the "forces of Nature," and thereby, somehow, come at last to that which we vaguely desire in countless ways.

But it is hard to believe that men in general have often been more desperately eager for escape than now. During the late great pioneering period, men could flee to empty countries, there to build a dreamed-of better life; but those hopeful rivers of men no longer flow. Before the crash, who could not dream of "getting rich" some time, so to be made complete, somehow?

But for all the greatness of the human spirit, we now find ourselves, throughout the earth, in a sorry predicament.

And whither can we flee? The Pearly Gates no longer lure the many. The far frontiers have vanished. Shrewdly literal minded, so many are inclined to regard the "Kingdom of Heaven Within" as only sentimental patter.

So where do we go from here?

Why not to the moon—to Venus—to Mars?

According to P. E. Cleator, the question is no longer one for laughter. He is no less a personage than the director of research of the Scientific Research Syndicate of Great Britain, a Fellow of the Royal Society of Arts, and associate member of the Institute of Engineering Technology. He tells us that under present conditions a trip to the moon is "actually possible." Nor is he alone in holding this view. There are at present interplanetary travel societies in 17 countries, and with all of these, we are assured, scientists of high standing are actively associated.

Here in "Rockets Through Space," the whole subject is discussed in detail, and a thrilling discussion it is, making most novels seem, by comparison, even duller than they sometimes are.

• • •

We learn of the earlier experimentation with rockets, their development, the search for an adequate fuel, and of the possibilities in the use of oxygen and gasoline for propulsion; of the speed that would have to be obtained by a space ship in order to escape from the earth; of the necessity for gradual acceleration and the means of achieving control; of plans for the construction of such vessels, their size and weight and fueling; of the schemes that have been devised for maintaining the proper temperature during flight through the void; of the astronomical problems involved in space navigation (or rather, "astrogation"); of means to be employed in landing on planet or satellite, and in taking off again; of the probable dangers to be encountered in outer space.

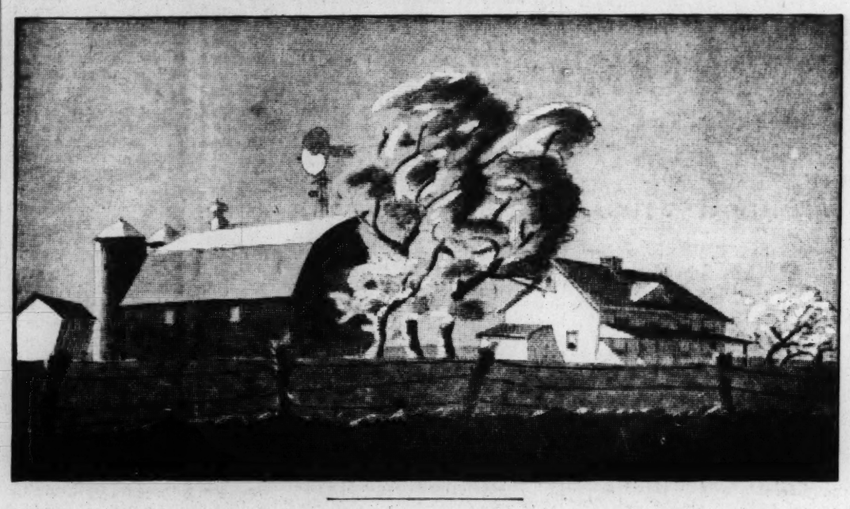
Fantastic as all this may seem, every step of the argument is highly reasonable. It is made almost credible, as the author soberly contends, that nothing is lacking but a hundred million dollars to build and launch the first ship moonward. And even though the reader may feel no urgent desire to visit the moon, he is likely to admit that, as an expert job of reasoning at least, "Rockets Through Space" is a rare delight.

• • •

The book is worth reading, if only for diversion. And, in any case, it seems important for the thoughts it may arouse. Even if man should succeed in reaching the moon—or Venus or Mars—he would still be confronted with himself. Not even the unimaginable required speed of seven miles per second could lose that stubborn fellow and the ancient problem he presents.

Why wish to break the lunar peace with foolish discord, or fret another planet? J. G. N.

From Cover Drawing of "Spring Storm," Alvin Johnson's Story of Young Love



In No Autumnal Mood

SPRING STORM. By Alvin Johnson. (Alfred A. Knopf, New York.)

YOU never knew. Spring might be well along. The wheat might be almost tall enough to billow in the wind. The cornfields might be showing their checkerboards of yellow grain shoots. The apple trees might be "vast expanding bouquets of flowers." Then, without warning, a north wind bearing icy rain would sweep down. The mercury would fall to zero. Every growing blade would become an icicle "to flatten down pale as straw when the south wind regained its empire."

That was the sort of country it was. Julian Howard's amateur scientific farmer father did not know it when he left off school teaching and, with a modest inheritance, bought a thousand acres in northeastern Nebraska near the close of the last century. Little did that visionary, always hopeful man of books realize what a battle he would have with the elements and the choking weeds, ever ready to spring up after a late freeze had killed the starting crops, and how useless the best approved book methods of farming would be if the season was not right.

• • •

And little did the boy Julian, sensitive, eager, resourceful, moral lad that he was, realize as he began to love the vast expanse of the prairie country, the always changing river and the clouds which raced overhead, that something very much like one of those devastating spring storms would sweep down on his own new-world freedom to chill his early life and leave him at the threshold of manhood, groping for a way out of despair.

Although blue-eyed, slender Elizabeth, girl wife of the dirty, periodically drunken Henry Millsbaugh, "Pennsylvany Dutch" and nearest neighbor to the Howards, is not imported to Nebraska until more than half way through the novel, "Spring Storm" is essentially the story of Julian's love for her and her haughty, bitter love for him.

When Henry had gone off to squalid Dutchman's Bluff for liquor, Elizabeth would hang a white tablecloth on the line to let Julian know the coast was clear, and somehow he would escape his father to answer the fluttering signal. They met in the timber where he was cutting wood. Footprints in the frozen snow, deep violet in the sun the next day, told of his midnight visit to Elizabeth's Christmas party for two. Stolid Henry walked unthinkingly in the tracks when he came to borrow a cross cut saw, but the neighbors talked and in the end everyone knew.

• • •

But there is much more in "Spring Storm" than Julian's and Elizabeth's beautiful and desperate love. All the characters are vividly drawn—Dut Bates, a close kinsman of Huckleberry Finn, who saved Julian from a beating by the cowardly Dutchman's Bluff gang and thereafter was his devoted friend; the other fish-catching squatters who lived in the bend of the river, the rheumatic Fishworm and old Gramma and little Onie, who really didn't belong to the Fishworm, as Dut put it; the Shiverdeckers and the Walshes, including Cale, the Howards' Socialist hired hand; the buxom kitchen girl, Katy, about whom every young blood in the country knew, and Miss Tenney, the school teacher, whose brief and tragic part in the story makes one of its most poignant passages.

The author states explicitly that the characters and situations are wholly fictional. Yet like the boy of the story he, so we learn from an autobiographical note, took over the management of his father's farm to lay up money for a college education. But whether there is more of actual experience in "Spring Storm" than its writer would care to admit, there can be no denying that his love for the land and growing things is an old love and that the solution of Julian's staggering problem — a prompt and sure replanting after his spring storm—was learned first hand in boyhood.

"Spring Storm" is all the more notable because, like Santayana's widely read "The Last Puritan," it is a first novel. Alvin Johnson, now 61, is a distinguished economist of wide social interests. Director of the New School for Social Research in New York City and the editor who bore the brunt of producing the recently-completed, monumental Encyclopaedia of the Social Sciences, he has been one of the busiest of American scholars these past 30 years.

• • •

Only a part of the beauty of his book can be accounted for by the joy which may come with writing from long recollection. The author is at heart a poet, as attested by scenes such as that in which Julian and his father, their clothes blowing in the raw March wind, hew the frozen soil of the hill-fold cemetery.

Cannot Alvin Johnson retire to the comfort of his old house at Nyack on the Hudson until he completes the projected trilogy, which "Spring Storm" is planned to introduce? This reader hopes so, and he is confident that all who share in the experience of Julian Howard's haunting teen-aged love will feel as he does. I. D.

A World Apart

HEAD O' W-HOLLOW. By Jesse Stuart. (E. P. Dutton & Co., New York.)

IT is not far to the Head o' W-Hollow, as travel is measured, 20-odd miles back from the Ohio River in the Kentucky hills, where the Little Sandy and Buffalo creeks flow. To reach it you can take the road you please, the way a crow flies or the way the wind blows, over the wagon road or a shorter mule path, but when you get there you are in a world apart. It might be called the Jesse Stuart world, for there he lives as the Stuarts have lived for generations, and tills, and teaches school and sings the songs that the hill-land puts into his heart. As he sang in the sonnets of "Man With a Bull Tongue Plow," in time past, and as he sings now in "Head o' W-Hollow."

• • •

W-Hollow is walled in by the wind and the hills, but it is a place under the sun; and if you go there in the spring you can hear the beetles and the whippoorwills and the birds a-singin' new songs, as Jesse Stuart tells, and the wind slushin' around in the leaves, and if you go there in the summer you can hear the wind and the corn blades parleying around, and if you go there in the fall you can see the brown leaves along the path and hear the beetles in the bean patch and down in the old cornfields.

You can see and hear all these without going there, for there are both sight and hearing in Jesse Stuart's telling. It is even possible that one may see more and hear more by harking to Jesse Stuart than by going there, for the man has a poet's eyes for seeing and a poet's ears for hearing—even a poet's license for telling what a poet sees and hears, things which another, passing along W-Hollow, might not discover.

So it is better, perhaps, to take W-Hollow as it is given.

• • •

The quaintly-named people of the hollow would almost certainly be disappointing, for they are an unlovely lot, even as Stuart, with a flair for "naturalism," affectionately limns them. There are, it may easily be believed, just such people in the hollow, but it may also be believed that there are some of a better breed—the Stuarts, for example, who have inhabited these hills for generations, and their good neighbors. Among them this writing Stuart might find something of essential nobility more worthy of his talent than the many he has selected to celebrate in his "honest" chronicle of the folk of W-Hollow. F. A. B.

A Cook's Tour

MY GREAT, WIDE, BEAUTIFUL WORLD. By Juanita Harrison. (The Macmillan Co., New York.)

A UNIQUE travel book, if there ever was one, "My Great Wide Beautiful World" is the misspelled odyssey of a Mississippi colored cook who, at the age of 36, threw over sauce pans and skillets for steamships and far horizons. Any number of chronicles have been written by travelers who, for philosophical or sentimental reasons, have circumnavigated the globe third-class, conscientiously adopting the costumes of the countries in which they loitered; but there are few whose author's natural habitat was third-class, or no class at all, and who wore native garb for fun, not for literary purposes. In fact this free spirit had no idea of publishing an accounting of her tour until one of her white employers offered to arrange it for her, not omitting the mistakes, lest, as Juanita remarks, there might not be anything left to publish.

• • •

Romance fades for most of us when the beds are hard, the linen dirty or our compartment mates odorous, but not for Juanita who can sleep on a park bench, look on stewed cat unnauseated and travel fourth-class on a Chinese steamer. When her suit case grows heavy she gives her clothes away; when she runs out of money she gets a job as maid. Everywhere she specializes in funerals, weddings and family life; and the things she loves best in the world are bullfights and good food. As utterly unconscious of color, creed and class as she is, this debonair soul is no ingenuous child of nature. A crude sophistication colors her philosophy.

In spite of unintelligible sentences, irrelevant periods and missing commas, the book holds the reader and is, at times, genuinely poetic. "It was like something pleasant," she writes, "but not sweet. It was like mint—our afternoon on the Nile."

Her addiction to such misspelling as "pheasants" for peasants and "creator" for equator imbues the style with an odd charm.

Although not on the Mikado's list for being "a fool who loves every country but his own and every century but this," Juanita Harrison has chosen Hawaii, with its superior opportunities for loafing, rather than America to abide in until she may feel again a Mercurial fluttering at her dark heels. S. F. K.

Author of "Salzburg Tales" Writes Distinguished Novel



Christina Stead

Cold Brilliance

THE BEAUTIES AND FURIES. By Christina Stead. (D. Appleton-Century Co., New York.)

IT is paradoxical to speak of the fantasy of realism, but that is what the creator of "The Salzburg Tales" has achieved in her latest book. Her power of suggestion is strong enough to hold together a loosely constructed plot involving a dozen widely diverse but equally important characters who move against the Parisian background.

When Elvira Western left her husband and middle-class existence in London to take up life with Oliver Fenton, a young student of economics, she had hoped to find fulfillment because she believed him to be a man of ideas. Instead, Oliver was a parlor radical with immature theories who ran after parades and pretty girls alike. The dreary, late-winter skies of Paris and the clever meddling of Annibale Marpurgo, a lace buyer whom Elvira met on the train coming over, played their parts in destroying the frail romance. Elvira, apathetically resigned, returned to London to take up her life with her husband once more.

• • •

Marpurgo is the evil genius of the book, placing his darts with fiendish accuracy and distilling his poisons carefully. Ridden by his own furies, with a body wracked by illness and a mind preternaturally alert, he is everyone's confidant and no one's friend. He fails to dominate only one group: Coromandel, a lovely, conscienceless designer; her father who spends most of his time contemplating his antiques, and the mad mother who plays the great lady with quiet dignity. It is in the portrayal of this group that some of the finest writing in the book occurs—a fantasy that is touched with terror.

Miss Stead's approach is a masculine one. She sees men and women clearly and marks them with a sophistication that is more than mere patter. There is a gem-like brillance about her intellect, a quality as of cold fire in the illumination she throws upon her characters, which makes her unique among her contemporaries. F. D.

Outstanding War Dramas

BURY THE DEAD. By Irwin Shaw. (Random House, New York.)

IDIOT'S DELIGHT. By Robert Emmet Sherwood. (Charles Scribner's Sons, New York.)

IF CYCLES were not identified so closely with motion pictures, it might be concluded that the current New York stage is witnessing a cycle of war plays—a special type of war play which finds dramatic horror in the crises in Europe. For two of Broadway's outstanding pieces today are Irwin Shaw's powerful debut effort, "Bury the Dead," and Robert E. Sherwood's fantastic setting for the talents of Alfred Lunt and Lynn Fontanne, called "Idiot's Delight."

Shaw, who is only 23 years old and has a radio adventure serial as his principal writing effort heretofore, has knocked the props from under theatrical critics by his 70-minute work. For after the Critics' Circle had shut up shop for the season and awarded their prize to "Winterset," Shaw's play came into town and had them saying that here was a dramatist who may easily grow into one of the most mighty in the land.

• • •

Using a technique derived from the motion pictures, for whom he is currently working, he starts with the perfunctory burial of six soldiers who have been killed in conflict. He has the six corpses get up in their graves and refuse to be buried, and for the length of his play, makes humanity's appeal to them for the normal order of interment. Military authority, their relatives, the church are all arrayed against them without convincing them that they should be parties to the bargain in which, the corpses say, they were "sold for 25 yards of bloody mud."

Shaw's literary approach is hardly unique. It seems to have been derived in fact from all the brutal things that have been written about an international collision gone now nearly two decades. Shaw offers no insight into what the next war will be, and he probably does not say a thing that has not been said somewhere before. But the excellent economy with which he has developed his argument has created a work of such impact that it leaves the reader shocked and shaken, if not a panic-stricken pacifist.

• • •

Sherwood's play is built on the next war, one which he imagines will set France and England against Germany and Italy. In keeping with the style of "The Petrified Forest" and others of his plays, he groups widely differing individuals in an Alpine hotel, threatened with destruction by French bombing planes, in reprisal for the activities of an Italian air base nearby.

Sherwood, who says in a postscript that war is inevitable if we do not keep our heads in the presence of Fascism, takes very little time to present any thesis in his play. His attitude is still more mature than Shaw's, and his concept of the present dangers more keen. He says, with some profanity, that the new war is the result of blankety-blank bad management.

C. McP.

The Real Tommy

OLD SOLDIER SAHIB. By Private Frank Richards. (Harrison Smith and Robert Haas, New York.)

OLD SOLDIER SAHIB was a title of respect given to that irreligious, rough-and-ready, beer-swilling redcoat who served in India during the old empire-building days. Private Frank Richards, whose style is as incisive as that of the messages his heliograph flashed through the mists and fogs of the snow-covered mountains, is said to give a more convincing picture of the barrack life of Tommy Atkins at the turn of the century than did Kipling.

• • •

Robert Graves points out in the introduction that Kipling was a civilian who never lived a barrack-room life, and a journalist with a journalist's temptation to improve on a good story. Furthermore, many of the incidents and words that Richards uses were considered unprintable when "Soldiers Three" was published. Richards uses them, however, by way of characterization rather than with a desire to be shocking.

The book abounds in amusing (and sometimes appalling) characters and situations. There are accounts of jackal-baiting, cheetah-hunting, plagues, pests, earthquake, Pathan rifle thieves, Burmese Dacoits, snakes, cholera clouds and Oriental magic.

Private Richards has shown himself a gifted writer and has done an excellent piece of work in a charming style. R. R.

In Arctic Waters

REPORT OF THE COMPANY. By Dudley Vaill Talcott. (Harrison Smith and Robert Haas, New York.)

A young New England sculptor has written this yarn as a record of the performance of a Norwegian sealing vessel which he acquired, and in which he delighted to get away from the "confusion" of America to the "simplicity" of the ice fields.

With the aid of a redoubtable Viking named Isak Isaksen, who eventually became his father-in-law, he managed to get the Norkap II into Arctic waters pretty regularly, fishing for salmon or herring, and organizing expeditions for sportsmen and scientists. But even in that region where at midnight "shadows which looked like a purple liquid rose slowly to the brims of the great valleys" and "the slopes which were in sunlight shone like polished copper," there must have been some complexities, what with temperamental passengers, uncertain fish, icebergs sliding under the vessel and green seas breaking over it.

As a story of adventure, "Report of the Company" is pleasing enough, although the narrative is sometimes disconnected, the style often schoolboyish.

The author ventures far afield when he interpolates his views on marital relations. It is one thing to adduce serious arguments on the point that marriage leaves some problems unsolved; but to base those arguments on the assumption that women have failed lamentably in living up to the role intended for them by their Creator, is dangerously to undermine the arguments.

The illustrations, from photographs and drawings by the author, are decidedly worth mentioning. Some attain a high level of beauty, and all are finely reproduced.

M. B.

Icelandic Tale

SALKA VALKA. By Halldor Laxness. Translated by F. Lyon. (Houghton Mifflin Co., Boston.)

A MORE unlikely setting for a novel, it seems, could hardly be found than an Icelandic fiord, nor a more unlikely heroine than Salka Valka, a fish-cleaner from her earliest years; and yet with this meager material the author has written a detailed and convincing story. The village, squeezed between the mountains and the water's edge, offers an appalling picture of ignorance and poverty. It is a backwash of human life, far from the lanes of commerce and untouched by beneficial influence. The brutalizing effect of isolation and poverty and arctic weather is all the more notable because the author does not stress it.

• • •

Salka Valka's courage forms the thread of the story. When she is a little girl she takes her place with the older women at the cleaning sheds and demands to be given her wages in money instead of being put on the books of the company store. As a young woman she is still a rebel, but by then she has become a personage. She helps to organize the fishermen's union, and she is a leader in whatever attempts are made to better the miserable lives of these people. She possesses the Icelandic woman's badge of prosperity, a chest of drawers, and she even becomes part owner in a fishing boat. Her abiding love for the man who taught her to read and write, and her brief happiness with him, seem little enough reward for a lifetime of bitter toil in those desolate surroundings. But Salka Valka did not expect rewards, and by the time the reader has finished the story, neither does he expect them for her. Happiness and leisure, it seems, have no place on an Icelandic fiord. D. W. P.

Civilizing Natives

THE RAPE OF AFRICA. By Lamar Middleton. (Harrison, Smith & Robert Haas, New York.)

HOW the political map of Africa took on its varicolored mosaic pattern is the subject of this book. The writer minces no words in describing how it happened; such expressions as horsetrading, fraud, theft, larceny, deceit, brigandage and murder are frequent throughout the volume. The softer terms, used by the conquerors themselves to this very day, are present as well; such expressions as civilizing the benighted natives, self-defense, protecting national interests, converting the heathen, putting down the slave trade.

• • •

It has been a grisly game, this partitioning of a continent. The writer, an American newspaper correspondent, begins his story with the year 1876, when only 10 per cent of Africa had been occupied by Europeans, and brings it down to 1936, when they had taken approximately 97 per cent. Little of this acquisition came by fair purchase. Most of it was by outright annexation or one-sided bargaining with native chiefs, who sold miles of rich regions for a few bottles of gin and a generous promise. When titles were called into question, there were always rifles to back them up. So Africa was conquered.

The book concludes with the latest episode in African conquest, Italy's adventure in Ethiopia. After reading the preceding chapters, the final one is an anticlimax. The Italian seizure, now so virtuously condemned by the other Powers, is after all only a belated addition to the history they themselves wrote when the getting in Africa was good.

There have been benefits in modern conveniences, education and sanitation for the African natives in some degree, it is true, as the result of European exploitation of their continent. But the story of how they were introduced to these blessings of civilization, as assembled in this volume, is a bloody and sordid one. The writer prefers irony to indignation in making his points, but the facts speak for themselves. F. G.

TALMUDIC TALES. By David Morantz. (The Kansas City Kansan, Kansas City, Kan.)

FROM the Talmud, the ancient repository of Jewish law and lore, this writer has collected 128 representative tales and 500 proverbs. The parable was a device favored by the scholarly rabbis in instructing their pupils in the laws of conduct and religion. Their tales remain as applicable today as when they were first uttered, some of them 3000 years ago. The proverbs, too, are ageless.

The book is an outgrowth of a daily column, published by numerous newspapers over the country. The writer, David Morantz, is a lawyer in Kansas City, Kan., who turned to Talmudic lore as an avocation. F. G.

MOST POPULAR BOOKS

ACCORDING to reports received from 75 leading booksellers in the principal cities of the country, the books most in demand during the past week stand as follows in the order of their popularity:

FICTION.

The Last Puritan, by George Santayana, reported by 70 booksellers; The Thinking Reed, by Rebecca West, 53; The Hurricane, by Nordhoff and Hall, 46; Sparkenbroke, by Charles Morgan, 42; It Can't Happen Here, by Sinclair Lewis, 27; The Rolling Years, by Agnes Sligh Turbull, 26.

NON-FICTION.

The Way of a Transgressor, by Negley Farson, reported by 62 booksellers; North to the Orient, by Anne Morrow Lindbergh, 46; Man the Unknown, by Alexis Carrel, 42; Inside Europe, by John Gunther, 41; Life With Father, by Clarence Day, 33; Wake Up and Live, by Dorothea Brande, 30.

Since the former report, it will be noted, "The Thinking Reed" has advanced, changing places with "The Hurricane." "Sparkenbroke," not previously mentioned among the six best sellers, now holds fourth place. "South Riding," sixth in the previous list, does not appear. The order of titles in the non-fiction list remains as before.

Merely Called?

PETER CALLED THE GREAT. By Maurice Bethell Jones. (Frederick A. Stokes Co., New York.)

WHATEVER reasons Mr. Jones may have for begrudging Peter I his usually accorded appellation do not make themselves clear to the reader of this ample biography.

True, the author does not spare Peter's vices and weaknesses, but he is no less conscientious in cataloguing the many political reforms he instituted. To the details of Peter's military campaigns he gives less attention, as Peter can hardly be regarded as a soldier of the first magnitude.

Peter, like more recent occupants of the Kremlin, was not gentle in enforcing his reforms. Instead of simply starving to death the reactionaries who revolted against his new ideas, he put them out of the way by as diversified a system of torture as his barbaric, half-oriental kingdom could provide. Although Peter's own son died at the hands of his torturers, Peter could never understand why the Western European rulers he emulated did not regard him as civilized.

• • •

The Czar cared little for personal aggrandizement. "The honor I wish is less crawling before me and more zeal and fidelity to the state," he said. When he was acclaimed Emperor of Russia, he appeared at the ceremony in his usual old clothes, and he stooped when he was with his subjects, so that his great frame would appear more like their own.

There is little room for dullness in the volume's 379 pages, packed as they are with bloodshed, intrigue, lust, warfare, torture and drunken revelry. C. R. H.

SONGS OF THE NEW DAY. By Kathleen Nicholson. (Avon House, New York.)

KATHLEEN NICHOLSON, a teacher of English at Roosevelt High School, St. Louis, in "Songs of the New Day" offers a collection of pleasing verse, her second published book. Opportunity for publication of the book was given when Miss Nicholson won a nation-wide poetry competition conducted by the publishers, in which some 2500 persons submitted manuscripts. D. K.

Contributors

F. A. Behymer, Marie Bliss, Frances Dawson, Irving Dilliard, O. F. Fink, Ferd Gottlieb, Viola Davies Graves, Clement R. Hurd, Sophia Fox Kenamore, Damon Kerby, Emily W. Lewis, Ralph E. Mooney, Colvin McPherson, D. W. Parks, Robert Randolph.

Sale of Books

Exceptional Savings on the Very Titles You Want!

"Birds of America"

America's Most Comprehensive Book on Birds!



Originally Published at $17.50 $3.95

A magnificent volume of over 1000 pages and over 100 full page plates in full color, by Louis A. Fuertes. Edited by the President Emeritus of the Audubon Society, assisted by John Burroughs, famed naturalist . . . and others.

'Making Words Work for You' $1.29

A complete guide to effective speaking by L. E. Smith! A simply written, authoritative guide to masterly English!

'The World's Best Jokes' — — $1.29

5347 modern jokes . . . arranged by subject matter under 33 chapters. Toasts, Limericks, Boners, Epigrams, etc.

Originally Published Prices.	
$5 "Ploetz' Dictionary of Dates"	$1.49
$5 "Leonardo the Florentine"—By R. A. Taylor	$1.69
$5 "Titans of Literature"—Burton Rascoe	$1.29
$4 "Experiments in Autobiography"—H. G. Wells	$1.49
$3.50 "Shudders and Thrills"—Oppenheim, 4 Vols. in 1	$1.39
$5 "Romance of Medicine"—Dr. Logan Clendening	$1.69
$10 "Historic Homes of Early America"—Lathrop	$2.50
$17.50 "Decameron of Boccacio"—Unexpurgated	$1.79
$25 Balzac's Droll Stories—Barton Illustrations	$1.69

And Over 200 Other Renowned Titles!

Book Shop—Main Floor Balcony

FAMOUS-BARR CO

Operated by the May Dept. Stores Co. We Give and Redeem Eagle Stamps

Changing World Thought

THE WORLD'S GREAT AGE. By Philo M. Buck, Jr. (The Macmillan Co., New York.)

IN a previous volume, "The Golden Thread," Philo M. Buck dealt with social and moral philosophies from Homer to Goethe. In the present volume, his purpose is to trace the changes in world thought from the beginning of the nineteenth century, which saw a great war end with a statue erected to Lord Nelson, to the time just after the World War, when all nations were building monuments to the Unknown Soldier.

Obviously, a remarkable shift in thought is to be discovered in a period that, beginning with a great war and ending with one, finds the sympathy of peoples accorded at the beginning to commanders, at the end to the men in the ranks.

In an early chapter on Rousseau, Prof. Buck portrays the rise of democratic thought as finally set forth in the Social Contract, whereby Liberty, Equality and Brotherhood were to be achieved "because Man is by nature good"—and therefore certain to respond to opportunity to be good, if Government provides that opportunity.

Shelley, the author argues, was obsessed with the same ideal; he hoped to free a Prometheus of human goodness, chained by greed and lust for power. In America, Walt Whitman took up the idea and preached it lustily.

In two contemporaries, Chateaubriand and Manzoni, existed an even stronger faith in the essential goodness of Man, but they argued for a flight to primitive or humble conditions where, somehow, real Truths were to be found.

Then, the claims of science began to affect popular thought. Religious faith wavered in Western Europe. Greed and lust for power used the new discoveries of science further to enchain Prometheus. But faith survived in Russia, where Tolstoi and Dostoevsky seemed not to dare to question God's power, and could only record life in the human anthills that presumably operated under His surveillance.

Zola, Matthew Arnold, Hardy and Ibsen recorded a waning of faith. In a word, toward the close of last century, man's faith in God was decreasing, his faith in his own resources increasing.

We emerge at today with this tendency probably gaining, although science is losing its positive attitudes, its certainty that it can shortly write the formula for everything.

From such a volume of delicately weighed and evaluated judgments —such a succession of carefully interpreted philosophies—each reader will draw conclusions as to the present strength of religious faith and the power of reason. But one may still trace the Golden Thread, that began with man's earliest reflections, through the woof of the modern fabric.

R. E. M.

How Disease Makes History

DISEASE AND DESTINY. By Ralph H. Major, M. D. (D. Appleton-Century Co., New York.)

"CAESAR had his Brutus, Charles the First his Cromwell," and, according to Dr. Major's very interesting account, mankind has its diseases which will get us if we don't watch out, and which have shunted history about far more than isolated individual fanatics. The fall of old Athens, of Napoleon, the Russian Czar; the motivation of the Renaissance and the Reformation; the deaths of numerous powerful rulers and of geniuses, various conquests, and other epochal events in the life of mankind are laid to the ravages of disease.

Sometimes the good medico becomes a bit too inclusive. As for instance, when he passes lightly over the entire Muscovite history from beyond the Tartar invasions to blame the Russian Revolution and the "horrors" of Bolshevism on Lenin's having been a paresis victim. But as such instances are not numerous, they are easily forgiven —and lost—in so informative and well-written a work.

To begin with, it is a history of the most virulent diseases written for the layman, simple enough in its terms to be comprehensible even to a reviewer. The style is direct, while retaining enough of humanness to counterbalance some of the rather unpleasant—but essential—descriptions. The doctor is not ponderous. There is something about his style that is attractively conversational. He also has much to offer in the way of sidelights not considered important in cut and dried history books that ignore the human element.

There are 10 outstanding plagues of mankind, each with its separate chapter. Ancient and medieval efforts to combat these diseases are a part of history, which is carried down to the time when a definite remedy was discovered, or if none has been, the reader is told what modern medicine is doing about it.

While the author's obvious purpose, indicated in the title, is to show how history has been affected, that idea seems to become secondary in the reading; there is too much that is interesting just about diseases. The 47 well-selected illustrations are not a minor part of the work. And there is an index

O. F. F.

BROOME STAGES. By Clemence Dane. (Doubleday Doran & Co., Garden City, N. Y.)

THE Broomes are a family of English actor folk, and Miss Dane's novel deals with "all the Broomes and their wars," through seven generations, from 1715 to Hollywood. It is an exciting, often melodramatic, story of the Broomes' rages and romances, their feuds and fixations. The book received wide acclaim when first published, in 1931. It is now issued in the excellent Doubleday Doran series of low-priced reprints.

Sophisticated

FLY AWAY BLACKBIRD. By Jerrard Tickell. (William Morrow & Co., New York.)

NO, Romance is not dead. Sometimes it adopts an entirely new convention and comes in the guise of a sophisticated novel, with a quite modern and realistc setting. Its characters may "face life," and even get entangled in the mechanisms of politics, and still all the while they may be living a pure idyl, as in "Fly Away Blackbird."

Cinderella, a little girl with long blonde plaits, arrives in England at the home of her godmother, by way of a famine train from Austria. There she meets Nicola, her Aunt Kathleen's nephew, who falls in love with her, eventually deciding first to become an M. P., and after that, perhaps, to marry.

Meanwhile, Cinderella goes home to her father in Vienna. Finally the godmother sends the young M. P. to Saint Anton in Switzerland. But it is really Nicola whom Cinderella meets at the station.

Even though Romance in its modern garb of "Fly Away Blackbird" beguiles the reader, the impression of vivid actuality remains. One closes the book, grateful for the artistry that has made it possible to enjoy wholeheartedly the troubles and love idyl of two wholesome, modern young people.

V. D. G.

CONSUMER CO-OPERATION IN AMERICA. Democracy's Way Out. By Bertram B. Fowler. Introduction by Marquis W. Childs. (The Vanguard Press, New York.)

BERTRAM B. FOWLER is not adding another to the numerous panaceas for the depression, but rather "a philosophy of economics leading to a co-operative commonwealth."

Consumer co-operation, according to Fowler, is consumer ownership. For example, one gathers from his exposition, if one eats bread, one co-operates with other bread eaters to control bread distribution; then bread baking; then the preparation of the wheat and other ingredients of bread; then the production of those ingredients, until the fundamental concept is in practical application.

"Consumer co-operation," the author insists, "takes sharp issue with any system which would replace private ownership of use-property with collective ownership." He asserts that consumer co-operation is an essentially democratic economic system, cites its practical application here and in other lands, and claims for the movement 40 countries and one hundred million members. It is an evolutionary movement, he says, made necessary by the increasingly difficult condition of the mass of consumers.

Mr. Fowler presents a well organized argument, with much information for those interested in the movement. Marquis W. Childs, who wrote the introduction, is on the Washington staff of the St. Louis Post-Dispatch, and author of "Sweden: The Middle Way," which is meeting with notable success.

O. F. F.

THE REAL BILLY THE KID. By Miguel Antonio Otero. (Rufus R. Wilson, Inc., New York.)

THE story of this early-day Dillinger has been told many times already, but Mr. Otero, a former Governor of New Mexico who knew Billy the Kid, says his aim is to "write a story, without embellishment, based entirely on fact."

The Kid, one William H. Bonney, born in New York City, migrated to New Mexico at the age of 3, knifed a man at the age of 12 or 14 (accounts differ) and became an outlaw, dying at 21 with 21 notches on his six-shooter. He didn't bother with notches for Indians, whom he killed frequently and most nonchalantly.

Mr. Otero relates impartially all he could pick up from survivors and witnesses of the Lincoln County War, but through the book there runs a current of ardent admiration for the cold-blooded killer and one of dislike for Pat Garrett, the Sheriff who trapped and killed his former friend in a slightly questionable manner.

R. R.

LIFE IS FOR LIVING. By Kay Lipke. (Frederick A. Stokes Co., New York.)

IT is no wonder that Gail Kincaid, the heroine of this tale, found life interesting, for at the tender age of 18 she had four men in love with her, and managed to divert her wasted affections from her aunt's husband to the right man.

The story moves rapidly from an orange grove in California to a penthouse in New York, concluding satisfactorily back in the orange grove. Gail is an enthusiastic and likable girl, not too beautiful, not too brilliant, to seem real. There are plenty of incidents and enough variety of character to make the story enjoyable, and its spirit is fresh and breezy. The love of the young girl for the older married man is not handled morbidly, but with a deft and winning tenderness.

E. W. L.

THE CRITTER AND OTHER DOGS. Albert Payson Terhune, Harper & Bros., New York.)

DOG lovers, especially those who share with Albert Payson Terhune a partiality for the collie, will find enjoyment in this volume of seventeen stories in which canines play the principal parts.

Most of the stories—they are really sketches—have appeared in periodicals. All of them are based on occurrences vouched for by the author.

Terhune's dogs possess personalities, traits which redeem plots that otherwise would hardly merit publication. They linger in the memory.

S. R. McC.

BAPTIST CONVENTION IN CITY MAY 12 TO 18

Denomination Claims First Place Numerically Among Protestant Groups.

Substantial gains in membership during 1935 have elevteed the Southern Baptist denomination to first place numerically among Protestant groups in the nation, according to statistical information released from the Nashville (Tenn.) headquarters of the church in advance of annual reports to be delivered at the national convention in the Municipal Auditorium here from May 12 to 18.

Churches in the Southern Baptist Convention now number 24,537 with an aggregate membership of 4,389,417, a net gain for 1935 of 112,-365, the annual report of Dr. E. P. Alldredge, statistical secretary, will inform the convention.

District gains along many lines of denominational activity were made during the last year, Dr. Alldredge has found. Gain in Sunday school attendance reached 52,000, increasing the total attendance in the 22,883 church schools of the denomination to 3,157,458. Substantial increases were made in Baptist Training Union membership, which now numbers 33,276 units with a membership of 669,230 young people. The Woman's Missionary Union now has 34,699 separate organizations with 593,766.

The total contribution of the church showed a net gain of $2,235,-291 over the previous year, the largest increase since 1932. A total of $26,888,567 was contributed for all purposes. Of this amount $4,624,-515 went to missions, education and benevolences ,a net increase of $372,847 over 1934.

There was a decline of 7317 baptisms in 1935. The total was 202,-047 for the year. During the past 16 years there have been 3,270,317 baptisms throughout the church, an annual average of 204,269. Total membership gains over the same period have been 1,497,150.

The Northern Baptist Convention will be held here at the same time.

Estimates are that 15,000 delegates and visitors from every section of the country and some foreign countries will come here. Local arrangements are being handled by a large group representing St. Louis Baptist churches, headed by Dr. C. Oscar Johnson, pastor of Third Baptist Church and president of the St. Louis Church Federation.

Toy Shop Guild Benefit.

Mrs. James Brady will open her home, 45 Ridgemoor, Thursday afternoon at 2 o'clock, for a silver tea and book review for the benefit of the Toy Shop Guild, which repairs old toys for needy children. Mrs. Dorothy Godwin will review "The Influence of Women and Its Cure," by John Erskine.

GERMAN EDITOR VISITS CITY

Dr. Franz Wolf of Frankfurter Zeitung on Tour of Country.

Dr. Franz Wolf, for more than 10 years economic and financial editor of the Frankfurter Zeitung, published in Frankfurt-on-the-Main, Germany, spent yesterday in St. Louis, on a tour of the leading cities of this country in pursuit of information on economic and social conditions.

Dr. Wolf, who was educated in the universities of Heidelberg and Freiburg and received his doctorate at the latter in 1922, held an executive post in the regional municipal administration centering at Stuttgart and then was economic adviser to a Stuttgart bank, before entering journalism. While in St. Louis, he visited Dr. Viktor Hamburger, assistant professor of zoology in Washington University, a fellow student with Dr. Wolf in the University of Freiburg.

LEARN TO DANCE
"Pay as You Take"
Fanchon & Marco
SCHOOL OF THE THEATRE...3833 LINDELL BLVD...JE 7838
DANCE · DRAMA · VOICE for STAGE · SCREEN · RADIO!
The Finest School in St. Louis
For information check the subject you are interested in
☐ TAP ☐ BALLET ☐ DRAMA
☐ ACROBATIC ☐ BABIES From 2-6 ☐ VOICE
Have you had previous training? —Yes. —No.
Name _____ Age _____
Address _____ Telephone No. _____
Clip and mail this valuable coupon to the studio.

AMUSEMENTS

18th ANNUAL SEASON MUNICIPAL OPEN-AIR OPERA
87 Glorious Nights — 12 Glamorous Productions
Presenting the most brilliant repertory and the greatest array of singers, dancers and comedians in the history of St. Louis' only internationally famous musical institution

June 5 "KID BOOTS" Music by Harry Tierney First Municipal Opera Production
June 15 "THE THREE MUSKETEERS" Music by Rudolph Friml
June 22 "NO, NO NANETTE" Music by Vincent Youmans
June 29 "SONS O' GUNS" Music by Arthur Swanstrom, Benny Davis and J. Fred Coots. First Municipal Opera Production
July 6 "THE BOHEMIAN GIRL" Music by William Michael Balfe
July 13 "OH BOY!" Music by Jerome Kern First Municipal Opera Production
July 20 "THE MERRY WIDOW" Music by Franz Lehar
July 27 "THE NEW MOON" Music by Sigmund Romberg
Aug. 3 "A CONNECTICUT YANKEE" Music by Richard Rodgers First Municipal Opera Production
Aug. 10 (To Be Announced)
Aug. 17. "THE RED MILL" Music by Victor Herbert
Aug. 24 "GLAMOROUS NIGHT" American Premiere of Ivor Norvello's Drury Lane, London, Operetta Hit

★ THESE STARS ★
VIVIENNE SEGAL, GEORGIE PRICE, GUY ROBERTSON, HELEN GLEASON, GIL LAMB, BILLY HOUSE, JOSEPH MACAULAY, RUBY MERCER, AUDREY CHRISTIE, ARMIDA, EDDIE CARR, JUNE O'DEA, EDWARD NELL JR., RAY MIDDLETON, BILLY RAYES, JANET READE, ALBERT MAHLER, NOEL FRANCIS, OLIVETTE & CO., BERTRAM PEACOCK, DETMAR POPPEN, ZAMAH CUNNINGHAM, JOHN CLARKE, HELENE DENIZON, STUART & LEA, JOHN CHERRY, ROSIE MORAN, JUNE HAVOC, INEZ HARVOT, EARLE MacVEIGH and many others

All Presentations Under the Personal Direction of LAURENCE SCHWAB
SEASON TICKETS NOW ON SALE
. . . Be sure of choice seats for this colorful season . . . see the seat charts . . . pick out the locations you want . . . good seats at all prices are still available . . . Season tickets (for the 12 weeks), $3.00, $6.00, $12.00, $18.00 and $24.00.
Municipal Theatre Assn.
1876 Arcade Bldg. Telephone CEntral 2323

CHASE Club presents

GRAY GORDON and His Nationally Famous Orchestra
MARGE-JO-LEE Singing Trio
GARY TEMPLE Vocalist
JOHN & EDNA TORRENCE Dancers Extraordinary
Sammy Walsh Fun Commentator
Virginia Ascher's Ballet
AND 2 JUNIOR LEAGUE CONTEST WINNERS.
No Cover Charge
Air-Conditioned ROsedale 2500
CHASE
Lindell at Kingshighway

OPENING TONIGHT—8:15 P. M.
MODERNIZE YOUR HEALTH IDEAS!

First Visit to St. Louis
Stanford Kingsley Claunch
America's Outstanding Health Instructor, Food Scientist, Psychologist and Psychoanalyst,
FIVE FREE LECTURES
May 3—How to Rebuild Your Health Nature's Way.
May 4—An Entirely New Plan of Scientific Eating for Health.
May 5—How Your Thoughts Make or Break You.
May 6—Freeing Your Subconscious Mind Through Psychoanalysis.
May 7—Unfolding Your Inner Powers for Happiness and Success.
How to Defeat Illness and Outwit Old Age!
There is no health problem that cannot be solved BY CORRECTING ITS CAUSES! Learn how to live—how to eat, breathe, think—life's way. You will be amazed to learn what can be done by scientific eating, breathing, thinking, living! Bring your friends to hear this DYNAMIC SPEAKER—PROFOUND THINKER—GREAT TEACHER.
MUNICIPAL AUDITORIUM Assembly Hall No. 1 14th St. Entrance
All Lectures Begin Promptly at 8:15 P. M.
No Collection Non-Sectarian—Everybody Welcome

COME ON OUT TODAY FOR THE TIME OF YOUR LIFE!
Greater Than Ever—Help Us Celebrate Our 40th Birthday Party
FOREST PARK HIGHLANDS
FREE GATE TO 7 P. M.—SUNDAY 1 P. M.—10c THEREAFTER
Children Always Free —PARKING FREE
OPENS TODAY
50 — SENSATIONAL ATTRACTIONS — 50
THRILLS and FUN for ALL
FREE SHOWS— HARRY LANGE'S COMMANDERS
NEW BALLROOM POLICY
Opening Week Feature
FLOYD LOCKE and His Sensational Symphonic SWING ORCHESTRA With Shirley Day
MONDAY TUESDAY WEDNESDAY THURSDAY FRIDAY NIGHTS
25c
(Saturday and Sunday Nites, 40c)

AUDITORIUM SATURDAY EVE. 8:15 May 9
PHILADELPHIA SYMPHONY ORCHESTRA
LEOPOLD STOKOWSKI
Conductor . . . Playing a
BACH-WAGNER PROGRAM
Tickets $1.10, $1.65, $2.20, $2.75, $3.30—Box Seats $3.85—Now Selling at Aeolian Co., 1004 Olive Street and at Auditorium

EMILY POST
Writes on "Good Taste"
Each Week-Day in the
POST-DISPATCH

PHOTOPLAY THEATRES

SHUBERT — NOW — JOAN BENNETT, CARY GRANT in "Big Brown Eyes" — PLUS — JIMMIE ALLEN in "The Sky Parade" — 25c Till 2 — 35c After 6
ORPHEUM — NOW — JACK OAKIE, SALLY EILERS in "Florida Special" — PLUS — Glenda Farrell-Warren Hull in "The Law in Her Hands" — 25c Till 2 — 35c After 6
FOX — James Oliver Curwood's "Country Beyond" — Rochelle Hudson—R. Kent — Plus 2nd Feature — "The Dark Hour," Irene Ware — 25c TO 2 — 25c TO 6:00
AMBASSADOR — SHIRLEY TEMPLE in "Captain January" — & Fay Wray, Ralph Bellamy in "Roaming Lady" — 25c TO 2 — 35c TO 6:00
MISSOURI — WARNER BAXTER "Prisoner of Shark Island" — & Geo. M. Cohan's "Song and Dance Man" — 25c TO 7:30 — 40c After

THE MARVELS OF TOMORROW BEFORE YOUR EYES TODAY!
H. G. WELLS' THINGS TO COME
AMBASSADOR Starts WEDNESDAY!

AVALON — DOORS OPEN 1 P. M. Show Starts 1:30 — 'CHARLEY CHAN'S SECRET' Starring WARNER OLAND — 'EVERY SATURDAY NIGHT' With JUNE LANG

3 BIG UNITS — 25c Till 2:00 — UPTOWN 4900 DELMAR — First Show 1:00 — George Raft ★ Rosalind Russell ★ Lee Carrillo — "IT HAD TO HAPPEN" PLUS 2ND BIG HIT 'THE VOICE OF BUGLE ANN' LIONEL BARRYMORE-ERIC LINDEN Thelma Todd-Patsy Kelly Comedy

ANSELL BROS. THEATRES
OPEN 11 A.M. 20c to 2 25c AFTER — EMPRESS OLIVE at GRAND — GARY COOPER ★ MARION DAVIES 'OPERATOR 13' With TED HEALY & 4 MILLS BROS. PHIL REGAN ★ EVALYN KNAPP 'LAUGHING IRISH EYES' JACK DEMPSEY IN THRILLING REVIEW OF HIS GREAT FIGHTS!
RITZ — OPEN 12:30 — 25c Till 2 — George Raft ★ Rosalind Russell — 'IT HAD TO HAPPEN' Lionel Barrymore—Maureen O'Sullivan 'THE VOICE OF BUGLE ANN' Plus—TODD-KELLY COMEDY
VARSITY 6600 DELMAR — OPEN 12:30 — 25c Till 2 — WARNER OLAND 'CHARLIE CHAN'S SECRET' JUNE LANG—THOMAS BECK 'EVERY SATURDAY NIGHT' CHIC SALE in 'PERFECT TRIBUTE' CHARLEY CHASE COMEDY

"The most important production ever done in talking pictures." with JAMES CAGNEY JOE E. BROWN DICK POWELL And Hosts of Others!
"A MIDSUMMER NIGHT'S DREAM" A MAX REINHARDT Production for Warner Bros. Cast of One Thousand
ONE DAY ONLY, WED., MAY 13th — All Seats Reserved — MATINEE—2:30 SEATS—50c-75c — EVENING—8:30 SEATS, 50c-75c-$1 — Plus 10% Federal Tax
TIVOLI 6350 DELMAR

LOEW'S — SEE IT TODAY! 25c to 2 p. m. — "UNDER TWO FLAGS" From Ouida's Novel with RONALD COLMAN CLAUDETTE COLBERT ROSALIND RUSSELL VICTOR McLAGLEN Cast of 10,000 Flaming Desert Romance To Top "Beau Geste" For Thrills — Zanuck—20th Century—Fox Picture — Doors Open 11:30 a.m. Today — COMING FRIDAY FRANCHOT TONE LORETTA YOUNG in "THE UNGUARDED HOUR"

FOR BETTER SHOWS — St. Louis Amusement Co. — AND AFFILIATES — IN YOUR NEIGHBORHOOD
CAPITOL 6th & Chestnut 20c to 2
GRANADA 4533 Gravois 25c to 2
LINDELL Grand & Hebert 25c to 2
MIKADO 5955 Easton 25c to 2
SHENANDOAH Grand & Shenandoah 25c to 2
W. E. LYRIC Delmar & Euclid 25c to 2
COLLEEN — DICK POWELL · RUBY KEELER JACK OAKIE · JOAN BLONDELL HUGH HERBERT — LYLE TALBOT—PATRICIA ELLIS "BOULDER DAM"
UNION Union & Easton 20c Adm. — James Cagney—Pat O'Brien, "CEILING ZERO" Frank McHugh, Patricia Ellis, 'FRESHMAN LOVE.'
AUBERT 4949 Easton 20c to 2:30
LAFAYETTE 1643 S. Jefferson
PAGEANT 5851 Delmar 20c to 2:30
Mae West-Victor McLaglen "KLONDIKE ANNIE" Margaret Sullavan, 'NEXT TIME WE LOVE' Lafayette—First Authentic Pictures Nova Scotia Disaster
CONGRESS 4023 Olive 20c Adm. — Crosby—Merman—Ruggles 'Anything Goes' Gene Raymond, 'SEVEN KEYS TO BALDPATE.'
KINGSLAND 5457 Gravois 20c to 2:30 — FRED ASTAIRE—GINGER ROGERS 'FOLLOW THE FLEET' Preston Foster, Jas. Gleason, 'We're Only Human.'
MAFFITT Vandeventer & St. Louis 20c to 2:30 — Boris Karloff, Ricardo Cortez, 'WALKING DEAD.' B. Cabot, Ann Sothern, 'Don't Gamble With Love.' POPEYE CLUB (Matinee)
SHAW 3901 Shaw — Boris Karloff, Ricardo Cortez, 'WALKING DEAD.' Richard Dix, Leila Hyams, 'YELLOW DUST.'
FLORISSANT Grand & Florissant
GRAVOIS 2631 S. Jefferson Cartoon Revue 1:30 to 2
MANCHESTER 4247 Manchester
MAPLEWOOD 7170 Manchester 20c to 2:30
TIVOLI 6350 Delmar 25c to 2:30
MARLENE DIETRICH GARY COOPER "DESIRE"
WHEELER WOOLSEY "SILLY BILLIES"
Manchester Only—First Chap. 'Flash Gordon' Maplewood Only—Maj. Bowes Amat. of the Air

TODAY'S PHOTO PLAY INDEX

BRIDGE 4869 Natural Bridge — Bing Crosby, 'Anything Goes' 'Red Salute,' Barbara Stanwyck. Shorts.
Cardinal 6900 Florissant — 'The Milky Way,' H. Lloyd. 'Melody Lingers On' and Major Bowes' Amateurs.
COLUMBIA 5357 Southwest — James Dunn; Sally Eilers, Victor McLaglen, 'Don't Get Personal.' Freddie Bartholomew, 'Professional Soldier'
Compton 3145 Park — Irene Dunne, Robt. Taylor, 'Magnificent Obsession.' 'Your Uncle Dudley'
FAIRY 5640 Easton — CHARLIE CHAPLIN 'MODERN TIMES' Warner Baxter, 'KING OF BURLESQUE.' Audioscopiks. Show Starts 12:30.
Hollywood 6th & St. Charles — 'Too Tough to Kill,' Victor Jory. 'Don't Get Personal,' James Dunn.
IRMA 6324 Bartmer — W. Baxter, J. Oakie, 'King of Burlesque.' 'Exclusive Story,' F. Tone, Madge Evans.
Ivanhoe 3239 Ivanhoe — 10c and 20c. Irene Dunne, Robert Taylor, 'Magnificent Obsession.' Buck Jones in 'Ivory Handled Guns.' Comedy and News.
King Bee 1710 N. Jefferson — Ginger Rogers, 'IN PERSON.' Wallace Ford in 'ANOTHER FACE.'
Kirkwood Kirkwood, Mo. — 'Rose Marie,' Jeanette MacDonald. 'Seven Keys to Baldpate,' Gene Raymond.
LEMAY 318 Lemay Ferry Road — Margaret Sullivan, 'Magnificent Obsession.' C. Ruggles, 'Anything Goes'
Lexington 3408 N. Union — CHARLIE CHAPLIN 'MODERN TIMES' JOHN MILJAN, IRENE WARE in 'MURDER AT GLENATHOL' Mickey Mouse. News. Matinee Only: John Wayne in 'THE DAWN RIDER.' Doors Open 1 P. M. Show Starts 1:30.
LYRIC 6th & Pine — WM. POWELL-MYRNA LOY 'THIN MAN' JACK BENNY, 'IT'S IN THE AIR'
Cinderella Cherokee & Iowa — PAUL MUNI 'STORY OF LOUIS PASTEUR' Spencer Tracy, Myrna Loy, 'WHIPSAW.' Also 'MINE DISASTER.'
MELBA Grand & Miami — GINGER ROGERS FRED ASTAIRE, 'FOLLOW THE FLEET' Preston Foster, 'WE'RE ONLY HUMAN.'
Michigan 7224 Michigan — GINGER ROGERS, FRED ASTAIRE, 'FOLLOW THE FLEET' Jackie Cooper, 'TOUGH GUY'
Virginia 5117 Virginia — PAUL MUNI 'STORY OF LOUIS PASTEUR' Rochelle Hudson, 'The Music Goes Round.'
Ashland 3520 Newstead — 'FOLLOW THE FLEET,' Fred Astaire, Ginger Rogers. 'WE'RE ONLY HUMAN,' Preston Foster, Jane Wyatt.
BADEN 8201 N. B'way — Astaire & Rogers, 'Follow the Fleet.' Preston Foster, 'We're Only Human.'
BREMEN 40th & Bremen — EDDIE CANTOR, PARKYAKARKUS in 'Strike Me Pink'
Salisbury 2504 Salisbury — Jackie Cooper, Joseph Calleia in 'TOUGH GUY.'
Macklind 5416 Arsenal — Bing Crosby, 'Anything Goes.' Roger Pryor, '$1000 a Minute.' 10c and 20c.
Marquette 1806 Franklin — 'Follow the Fleet,' Fred Astaire, Ginger Rogers, 'WE'RE ONLY HUMAN.'
McNAIR 2100 Pestalozzi — J. Withers, 'Paddy O'Day,' W. Baxter, A. Faye, 'King of Burlesque.' Colored Cartoon and Pete Smith Oddity. 10c and 20c.
MELVIN 2012 Chippewa — Bing Crosby, 'ANYTHING GOES.' Leslie Howard, 'PETRIFIED FOREST.'
NEW WHITE WAY 6th & Hickory — E. Cantor, Parkyarkarkus, 'Strike Me Pink.' W. Boyd, 'Call of the Prairie.'
PALM 3010 N. Union — MYRNA LOY SPENCER TRACY, "WHIPSAW"
Pauline Lillian & Claxton — Fred Astaire, G. Rogers, 'Follow the Fleet' Victor McLaglen, Freddie Bartholomew, in 'PROFESSIONAL SOLDIER.'
Plymouth 1175 Hamilton — EDDIE CANTOR 'STRIKE ME PINK' Jane Withers, 'PADDY O'DAY' SHOW STARTS 1 P. M.
Powhatan 3111 Sutton — HAROLD LLOYD, 'MILKY WAY' Ann Harding, 'LADY CONSENTS.'
Princess 2841 Pestalozzi — Shirley Temple in 'The Littlest Rebel,' J. Hutchinson, 'Melody Lingers On.' Chase Comedy, 'Poker at 8' and Shorts.
Red Wing 4557 Virginia — James Cagney, 'Ceiling Zero,' 'Freshman Love' & Major Bowes' Amateurs.
Richmond Clayton & Big Bend — "ROSE MARIE" JEANETTE MacDONALD, NELSON EDDY 'INVISIBLE RAY,' BORIS KARLOFF.
RIVOLI 6th Near Olive — Charles Chaplin in 'Modern Times.' Victor McLaglen in 'Professional Soldier.'
ROBIN 5479 Robin — Jean Harlow in 'Riff Raff.' Paul Muni in 'Story of Louis Pasteur.' Popeye.
ROXY 5500 Lansdowne — Harold Lloyd, 'MILKY WAY.' Ann Harding, 'LADY CONSENTS.'
Shady Oak Clayton — Myrna Loy, S. Tracy, "WHIPSAW" Warner Baxter, 'KING OF BURLESQUE.'
STUDIO 6218 Nat. Bridge — Eddie Cantor, 'Strike Me Pink.' 'King of Burlesque' and Silly Symphony.
Temple FERGUSON — Paul Muni, 'Story of Louis Pasteur' at 2:50, 6:10 and 9:50 P. M. Harold Lloyd in 'Milky Way' at 1:30, 4:45 and 8:20 P. M.
Wellston 6236 Easton — Charlie Chaplin in 'Modern Times.' Jackie Cooper in 'THE TOUGH GUY.'
YALE 3700 Minnesota — 'STRIKE ME PINK,' Eddie Cantor. 'MORALS OF MARCUS,' Lupe Velez.
LEE 4366 Lee — 'RIFF RAFF,' Jean Harlow and Spencer Tracy. 'MILLION-DOLLAR BABY,' Arline Judge.
LOWELL 5039 N. B'way — Robt. Taylor, 'Magnificent Obsession.' Dickie Moore, 'Timothy's Quest.' 10c, 20c
O'FALLON 4026 W. Florissant — Victor McLaglen, Freddie Bartholomew, 'PROFESSIONAL SOLDIER' Claire Trevor, Kent Taylor, 'MY MARRIAGE.' Our Gang Comedy.
QUEENS 4704 Maffitt — 'Riff Raff,' Jean Harlow, Spencer Tracy, 'Streamline Express,' Victor Jory.
HI-POINTE 1001 McCausland — DICK POWELL RUBY KEELER 'COLLEEN' JACK OAKIE JOAN BLONDELL ROSS ALEXANDER, 'BOULDER DAM'
GEM THEATRE 3540 ST. CHARLES ROAD — Warner Baxter, Jack Oakie, Alice Faye, 'King of Burlesque.' RICARDO CORTEZ in 'MAN HUNT' CARTOON, NEWS, FREE PARKING, CRY ROOM

Look for opportunities to save money in the For Sale Columns in the Post-Dispatch Want Columns in daily and Sunday.

Books


over 1000 pages and over all color, by Louis A. esident Emeritus of the by John Burroughs, thers.
'The World's Best Jokes' — $1.29
5347 modern jokes . . . arranged by subject matter under 33 chapters. Toasts, Limericks, Boners, Epigrams, etc.
A. Taylor — $1.49
ascoe — $1.69
H. G. Wells — $1.29
heim, 4 Vols. in 1 — $1.49
Clendening — $1.39
ica"—Lathrop — $1.69
spurgated — $2.50
llustrations — $1.79
Renowned Titles!
Book Shop—Main Floor Balcony
BARR CO.
We Give and Redeem Eagle Stamps

ST. LOUIS POST-DISPATCH

DRAMA-MUSIC-MOVIES

PAGE 6J ST. LOUIS, SUNDAY MORNING, MAY 3, 1936.

Better to Be Trained Seal Than Extra

Movies Pay Bigger Salaries Also to Elephants, Camels and Cats, of Right Variety.

HOLLYWOOD, May 2.
By H. H. NIEMEYER.

EVERY now and then the Los Angeles Chamber of Commerce or Jesse Lasky or somebody pops up with advice to girls and boys who are thinking of coming to Hollywood to get in the movies. The advice is always the same, "Don't." But if you are a boy or a girl and happen to be a trained seal, or an elephant, or a camel or a cat—especially a cat—come right along. The chances are good and the pay is high. Higher than the salaries handed out to the "dress" extras.

Maybe you remember the trained cat who used to appear in a lot of silent shorts. Went fishing in fish bowls and caught gold fish with his tail. Well he made a lot of money for his owner and was headed for stardom when he inconsiderately died. There hasn't been a trained cat produced for the films since.

Right now camels are having their innings. They have to be trained only to the point of not having a cough in a carload. A camel's cough comes out pretty blatantly on sound film. The makers of "Under Two Flags" used up all of the coughless variety, paying $35 a day apiece for the animals and a keeper for each and the minute that picture was in the can, the camels were rushed over to do their stuff for "The Garden of Allah."

Horses are reported steady on the Hollywood market at $4 a day. "Under Two Flags" had most of the supply tied up in that line, too, which caused "The Charge of the Light Brigade" some inconvenience for several weeks. Trick horses, that can roll over and play dead when the guns go off, run up to $50 a day. The alligators in "A Message to Garcia" turned in $20 a day to the alligator farm every day they worked.

About the only thing the Hollywood pet shops can't supply is a cobra. Pythons are on hand and can be had for a beggarly $100 a day but when a cobra is needed it is up to the studio prop man to get a common garden snake and tie a false head around his neck—or where his neck ought to be if he had one. This not only makes a pretty good cobra but it makes a decidedly active one.

• • •

IF you've been sitting around holding your head in your hands about buffalo and their extinction, you will rejoice to learn that there are approximately 22,000 of them left, according to the latest census.

Taker of the census is Roy Burns, business manager of the Cecil B. De Mille production, "This Breed of Men." When De Mille wants buffalo he wants all the buffalo there are to be had. It would be going a little too far to say that he is going to give every buffalo in the world a screen test, but he at least wants to know where to lay hands on all those available.

Burns, being of a thrifty turn, like all good business managers, suggested just a few buffalo and some mirrors, but De Mille wouldn't hear of it.

"Find out where there is a herd of at least 5000 head," he instructed, "and no fair sneaking in any of those water buffalo, or bubalus-bubalus. They must be all bison."

Burns went to work. He got in touch with the American Bison Society and asked them how things stood in regard to buffalo, exclusive of bubalus-bubalus. The figures the society returned were amazing.

At the present time, however, it appears that De Mille will film his buffalo sequences at Wainwright National Park in Alberta, Canada, where exactly 6981 bison will be at his disposal.

All of which ought to be enough about animal life in Hollywood. Maybe it's too much so we will jump, more or less hurriedly to the human side of "This Breed of Men." This DeMille opus is to be all about Buffalo Bill, General Custer and the Indians with the buffalo thrown in for atmosphere. DeMille originally intended to just call it "Buffalo Bill" but the R-K-O studios beat him to the punch. Buffalo Bill, however, will be glorified in the usual DeMille manner.

And speaking of glorifying, the success of "The Great Ziegfeld" will not only launch M-G-M upon a career of producing, on the screen, an annual "Ziegfeld Follies" but will see Hollywood rushing to glorify most of the famous showmen, living and dead. There are to be scenarios written around the lives of Abe Erlanger, Charles Frohman, Daniel Frohman, Lester Wallack, George Edwards and one or two others. P. T. Barnum has already been properly glorified in the films you know but in the rush to register these titles with the Hays office, Jake Shubert and Sam Goldwyn seem to have been overlooked.

• • •

HEARD ALONG THE BOULEVARD—If you ever wonder how the studios can spend any where from $250,000 to $2,000,000 working a single picture it might be well to glance at Paramount's annual report for last year, which shows $93,000,000 worth of films sold to the picture theaters. . . . The new Pickford-Lasky combination announces that it will produce at least one road-show film every season. . . . Report that Kay Francis would go on a trip to the Orient as soon as "The White Angel" was finished was slightly exaggerated. The picture is done and Kay is hurrying into two more productions before she sails. Then she plans to be gone six months. . . . Warners failed to take up their option on Paula Stone and she drops out of that studio shortly. . . . The latest Hollywood arrival is Sonja Heine, who got her pictures printed in the newspapers because she was the Olympic ice skating champion. She is blonde, Scandinavian and very pretty and her screen tests are reported as excellent. Maybe she'll be another Garbo. Or, maybe, just another Eleanor Holm, who got nowhere fast in the films after being the Olympic swimming champ.



Claudette Colbert and a bit of Arab fracas in "Under Two Flags," at Loew's.



Joan Bennett in "Big Brown Eyes," at the Shubert.



Rochelle Hudson in "The Country Beyond," Fox Theater.

Sahara Still Good in Cinema

"Under Two Flags" Makes Worthy Use of Desert

By COLVIN McPHERSON.

FEW opportunities are so well met by California's diverse gentlemen as when they pack up camels and canteens and go forth into the desert dunes to make something like "Beau Geste," "The Lost Patrol," or "Under Two Flags," the latest of which happens to be showing at Loew's Theater this week. Having long expressed a preference for the real thing in film photography, which it seems to me Hollywood can always well afford, I am able to report a great deal of delight in the panoramas with which Darryl F. Zanuck has seen fit to ornament "Under Two Flags." Compared to the penny arcade backgrounds in front of which the actors of "The Petrified Forest" spoke their impressive philosophies, the rolling sands of "Under Two Flags" illustrate a pertinent difference. They have an audience sitting up looking bright to begin with, and the fact that the story that comes along seems hardly big enough to go with the outlay carries little weight. Enough scenery, costumes and action make a good picture. The setting of "Under Two Flags," according to Ouida's novel, is Abeshe, French headquarters in Southern Algeria, at the turn of the century. The iron-handed Major Doyle of the Foreign Legion (Victor McLaglen) is holding things in check, the meanwhile giving attention to Cigarette, a cafe proprietor and sweetheart of the regiment, battalion or whatever. That's Claudette Colbert. In with re-enforcements comes Ronald Colman, an Englishman with something to forget. He and Claudette find a growing sympathy for each other until, unhappily, Rosalind Russell arrives to visit the high-ups, and her store clothes and aromas of old England turn Ronald into her personal recruit. War with the tribes has been smoldering for a long time, and it is in the expansive manner of battle that the romantic difficulties of four people are smoothed out. It means in this case that Claudette, after a certain amount of heroism, is shot down and dies in Ronald's arms. Her reward, aside from that, is to have her garments decorated with military award, in the manner in which Gary Cooper received mention for his terrific efforts in "The Lives of a Bengal Lancer." The scrapping at the finish is the really meritorious part of "Under Two Flags." It seemed to me long in coming. With the audience itching for a fight, Ronald and Rosalind dilly-dally around in the moonlight and orders are given for this and that. When the clash does come and hundreds of Arabs and trick riders bite the silica, the average gathering has no cause for complaint. The Academy prize winners—Colman, McLaglen and Colbert—all turn in fine performances. After so many "It Happened One Night" roles for Miss Colbert, her gamin Cigarette comes as something of a shock. Yet with her r's appropriately frogged up, she is every bit the fiery little French girl, and a dramatic actress of very great ability. Nigel Bruce's doddering nonsense and Gregory Ratoff's lusty legionnaire manners add refreshing bits to the show. Direction of Frank Lloyd, who did "Mutiny on the Bounty," has created an atmosphere of barbarism and civilization coming to grips. Some of the cruelties with which "Under Two Flags" is sprinkled recall Lloyd's handling of similar matters in his previous epic.

• • •

Florida Special.

FOLLOWING a familiar track as surely as if it were set on rails, "Florida Special," at the Orpheum, sends a highly social group South from Pennsylvania Station, New York, to the sunny peninsula. In drawing room, compartment and berth are a millionaire, his niece, her jilted boy friend, a Manhattan police official, various comedians and small fry, and enough jewel thieves alone to give the railroad some return on its investment. The millionaire, Claude Gillingwater, is one of those mistrustful souls who has been unable to discover a way to keep his fortune, now that the gold standard is no longer what it was. He has a sackful of unset gems of various sorts, and that is what the thieves are after. Jack Oakie, a New York reporter who has no better business than to be hustling his sodden friend, Kent Taylor, aboard the "Florida Special," gets left aboard by mistake and having once grasped the journalistic possibilities of the set-up, sticks with it. Hence the story. To the major portion of the public, "Florida Special" will be just a case of Hollywood rubbing the old lamp again and getting more money thereby. The dialogue writers, however, have given Sedalia's Mr. Oakie the snappy sentences which he needs, and the Missouri boy has rarely been as entertaining.

The second section of the bill is an unclassified effort inscribed "The Law on Her Hands." Margaret Lindsay and Glenda Farrell set out on a career in the courts and sooner or later are defending the henchmen of Lyle Talbot, a genteel racketeer. Complications arise from the presence of Warren Hull, Miss Lindsay's sincere admirer, on the side of the prosecution. Eventually Miss Lindsay does enough unethical things to guarantee her disbarment, the law wins, and she and Hull arrange a settlement out of court. It's pretty much garbled all the way through. Of note among the short subjects is an appearance of Molly Picon, famous Jewish actress of New York's East Side.

• • •

The Country Beyond.

MORE location scenes of interest are to be viewed in "The Country Beyond" at the Fox, with the high Sierras doubling for the remote parts of Canada, where the Royal Canadian Mounted goes looking for men. Murder, mushing and a certain amount of romantics are woven together after the manner that has been handed down from silents to talkies and from road show to quickie. Paul Kelly and Robert Kent, whom you may not know, are the redcoats; Rochelle Hudson the girl, and Alan Hale her father, a hangdog-looking gentleman who didn't know he was doing wrong by smuggling stolen furs. Buck, the huge canine that figured so largely in "Call of the Wild," skulks around the set and eventually saves the actors, which is worth an extra bone, even if not a very large one.

Following on the trail at the Fox is "The Dark Hour," in which Berton Churchill and Ray Walker, as oldster and young detective, get together after every reel and say, "Well, what do you make of it?" And the murder is finally blamed on a poor Chinese servant.

• • •

Big Brown Eyes.

TWO more fables are run together at the Shubert. The first, "Big Brown Eyes," a Walter Wanger production, tells how Joan Bennett, as manicure in a big barber shop, helps Cary Grant, a policeman, track down some of the public's most wicked enemies, and gets life support as a reward. "The Sky Parade" idles along for 18 years —or seems to—until Jimmie Allen comes in and foils the villains. Anyone who hears Mr. Allen on the radio will be prepared for "The Sky Parade."

• • •

The Ambassador continues with Shirley Temple's film, "Captain January," and "Roaming Lady," until next Wednesday, when "Things to Come" will open. The new film pictures the world in the future, with Wells' predictions on what life will be with the progress of invention.

Philadelphia Symphony to Opera House

THE Philadelphia Symphony Orchestra, last heard in St. Louis in February, 1927, will return next Saturday evening for a concert at 8:30 o'clock in the Municipal Auditorium Opera House. Leopold Stokowski will conduct.

The orchestra's present nation-wide tour, with which Stokowski celebrates 25 years as a concert conductor and 23 years in charge of the Philadelphia ensemble, marks also his retirement. He will go into acoustical research, in which he became interested through radio concerts in recent years.

Offering a program of the music of Bach and Wagner, Stokowski has chosen his own transcriptions of works of both. Having started his career as a church organist and choir director, he has long been famous as a Bach authority.

The conductor, born in London of Polish and Irish parentage, came to the United States when he was 18 years old, as organist and choir director at St. Bartholomew's Church in New York. Four years later, after appearing as a guest conductor in London, he took over the baton with the Cincinnati Symphony Orchestra. St. Louis first saw him with the Cincinnati Symphony, at the Odeon, in 1912. It was in that year that he went to Philadelphia.

In building the Philadelphia Symphony to a position of international prestige, he became famous for his showmanship, for his eccentricities and the constant surprises he offered his audiences. It has long been his ambition to undertake a tour of the proportions of the present one, which has already extended through New England, the South, the West and will end soon in New York. The jaunt, incidentally, is underwritten by the phonograph company for which the orchestra makes records.

The complete program is:

Toccata and Fugue in D minor — — — — Bach-Stokowski
Air from D major Suite No. 3
Fugue in G minor (the Shorter Fugue)
Chorale: "Komm susser Tod" ("Come Sweet Death")
Passacaglia in C minor.
Overture to "Die Meistersinger von Nurnberg" — — — — — — — Wagner
Introduction to "Lohengrin."
"Love Music" from Tristan and Isolde" (freely transcribed by Leopold Stokowski).

Highlands Opens Its Fortieth Season

Harry Lange will be master of ceremonies for the fifth year at Forest Park Highlands, which opens its fortieth season today. Lange has assembled a new organization of musicians, singers and comedians, and calls his first show "Happy Days Are Here Again." Three performances will be given nightly and two every Sunday afternoon. Shirley Day, vocal soloist, will be featured with Floyd Locke's orchestra in the ballroom.

Fanchon & Marco Work On New First-Run Policy

Fox, Ambassador and Missouri Theaters Expected to Remain Open During Summer, With St. Louis Coming Into Lineup Later.

SETTLEMENT of the long-standing difficulties between Fanchon & Marco and the Warner Brothers, R-K-O and Paramount picture producing interests in New York last Thursday leaves a great many details to be cleared up, despite considerable detail in the settlement itself, but the next few weeks is expected to see the working out of a basic plan by which Fanchon & Marco will operate the entire first-run field in St. Louis, with the exception of Loew's Theater.

In the new alignment, Fanchon & Marco will have the Fox, Ambassador, Missouri, St. Louis, New Grand Central, Orpheum and Shubert theaters in the first-run field, plus a big interest in the St. Louis Amusement Co. neighborhood houses, and will have Warner Bros.-First National, Paramount, R-K-O, Columbia, Universal, at least a part of 20th Century-Fox and various independent pictures at their disposal.

Loew's, which has been able to remain placid while the storm has been raging, continues with Metro-Goldwyn-Mayer and the United Artists pictures, two of the biggest and best sections of Hollywood output, and may get the 20th Century part of 20th Century-Fox pictures as it does now.

The logical course of operation by Fanchon & Marco during the summer would seem to be to keep the Fox, Ambassador and Missouri open as first-run houses, and to bring in the St. Louis next fall. The first three theaters have cooling systems already in running order to fend off summer heat. The St. Louis, closed for two years, could be fitted out, then, with new season product, which arrives about Aug. 1.



Jack Oakie and Sally Eilers in "Florida Special," at the Orpheum.

A good guess would be that the Orpheum and Shubert, not built to be picture houses or to be operated in hot weather, will be closed. Cooling devices were installed in both during the Warner Bros. tenure, so they could be kept open as second-run houses. The New Grand Central seems definitely out of the picture for the present, although a use for it will be thought of by next fall.

Fanchon & Marco can expect even with the unparalleled local resources they have, to do some juggling of pictures and houses. With the four big de luxe houses —Fox, Ambassador, Missouri and St. Louis—they have 15,730 seats to fill, and the New Grand Central, Orpheum and Shubert add between 5000 and 6000 more. Loew's offers some 3162 seats to St. Louis movie patrons, so the wonder will be, as it has been for a good many years, where all the patrons are to come from.

Few occasions have arisen, from 1934 to 1936, for the operators of the Fox, Missouri and Ambassador to use more than the lower floors of those houses, and while the type of flickers offered had the most to do with it, the rival Warner Bros. houses—Orpheum and Shubert—found a great many disappointments as well, and presumably should not have, with the holdings just surrendered to Fanchon & Marco.

• • •

NEIGHBORHOOD theaters, too, have been cutting in on first-run business. The last year has seen construction of several fancy houses as close as the corner grocery and several others are going up right now.

Fanchon & Marco are used to problems of big operation, however. The organization which started as a brother and sister dance team (Miss Fanchon and Mr. Marco Wolff) some 20 years ago, then became producers of stage shows for theaters covering the entire country, has been operating theaters only since 1932 but now has the Paramount in Los Angeles, the Roxy in New York, one house in San Francisco, two in Salt Lake City and two in Massachusetts. St. Louis will become headquarters tomorrow when Harry C. Arthur Jr., executive vice-president and general manager, gets into town to conduct affairs personally.

The organization is still producing stage shows and has such units as Olsen and Johnson and Al Pearce and his gang under contract. Although it has been demonstrated again and again, in recent years, that stage shows are not necessary attractions if picture bills are good, and although the experience of Fanchon & Marco with stage shows locally in the last two years has been all but disastrous, some improved plan seems likely for fall, with at least one stage show house.

Picture patrons are likely to find many advantages arising from more stable conditions in local theater operations. Definite policies for certain houses, proper booking of films and proper presentation in comfortable surroundings all will be welcome, after the experiences of 1934-36.

In desperate need of films, from day to day and almost from hour to hour, Fanchon & Marco have had to try anything and everything—playing a money picture in two houses at once, continuing a picture from one house to another, second-run films, revivals, bank night and automobile contests to get customers.

One of the terms of the agreement is that films of the current season for the Orpheum and Shubert shall be turned over to take care of immediate necessity. The Fox already has the new "Show Boat" and a Grace Moore picture, "The King Steps Out," for this month, with minor product to fill in, so many transfers would go to the Ambassador or Missouri. One temporary arrangement was made last Friday when the British fantasy built on H. G. Wells' "Things to Come" was obtained from United Artists. The film was originally intended for Loew's Theater, which has chosen another booking.

With 10-year contracts, both for theaters and films, the organization can now do some long range planning. Whether the withdrawal of Warner Bros. as operators forecasts a separation of production and exhibition sides of the movie industry waits on the future. Fanchon & Marco themselves have got the picture-making bug, and have four shows set for production on the West Coast.

Katharine Cornell To Tour "St. Joan"

Katharine Cornell, now appearing in George Bernard Shaw's "Saint Joan" in New York, will take the play on a coast-to-coast tour next fall which almost certainly will include an engagement in St. Louis.

Returning to New York, she will begin rehearsals next December of a new play by Maxwell Anderson entitled "A Wingless Victory." It affords the actress the role of a Malay princess married to a New England sea captain, in the year 1800.

Amusement Calendar

AMBASSADOR—Shirley Temple and Guy Kibbee in "Captain January;" "Roaming Lady," with Fay Wray and Ralph Bellamy.

FOX—"The Country Beyond," with Rochelle Hudson, Paul Kelly and Robert Kent; "The Dark Hour," with Ray Walker and Irene Ware.

LOEW'S—"Under Two Flags" starring Ronald Colman with Claudette Colbert, Victor McLaglen and Rosalind Russell.

ORPHEUM—Jack Oakie and Sally Eilers in "Florida Special:" The Law In Her Hands," featuring Margaret Lindsay, Glenda Farrell and Warren Hull.

SHUBERT—Cary Grant and Joan Bennett in "Big Brown Eyes;" Jimmie Allen in "The Sky Parade," with William Gargan and Katherine DeMille.



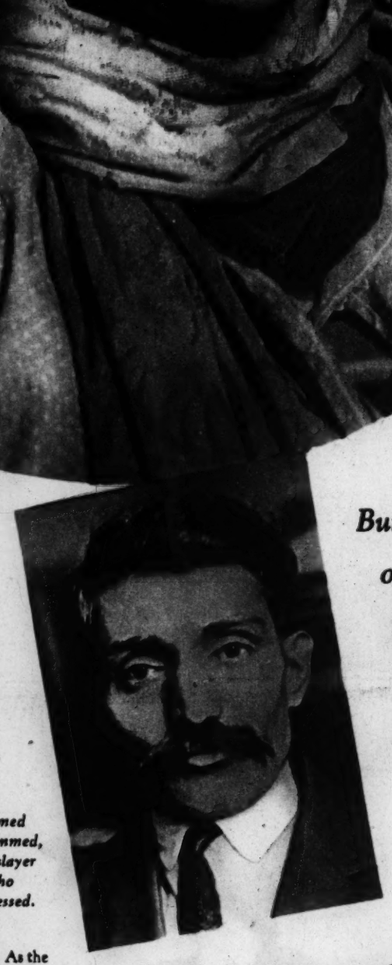
Minera Abass when she entered prison.

The Mohammedan Mosque at Highland Park, Michigan.



FREEDOM AT LAST for the 'Mail Order Bride' Who Was Imprisoned Falsely for 12 YEARS

But Minera Abass—Who Was Convicted of Killing Her Husband and Whose Whole Life Was Lived in Subjection of One Kind or Another—Has Only One Desire, to Live Quietly.



Ahmed Mohammed, the slayer who confessed.



Free at last, after 12 years of penal servitude, when the murderer confessed a frame-up.

She planned to escape to America to avoid the status of a Moslem wife.

She discovered that her husband already had six other wives in Syria.

Though innocent she was convicted of murdering her husband and sentenced to life imprisonment.



Minera Abass, from a recent photograph made with Captain Edward Denston, superintendent of the Detroit House of Correction, and Mrs. Denston.

By KEITH KERMAN

Of the Post-Dispatch Sunday Magazine Staff

DETROIT.

IT HAS taken Minera Abass a long time to find the vaunted freedom of America. When she fled from the bondage common to women in pre-war Turkey it was to become the "mail order" bride of a Mohammedan in a Detroit suburb and enter a bondage merely of a different sort. The death of her husband failed to liberate her; he was murdered, she was convicted of complicity in the crime, and became a prisoner of the State. When she left prison the other day, released as a result of the actual murderer's confession that she was innocent, it was really the first time in her 47 years that she had been free.

And it is an ironic circumstance that now that she has freedom she hasn't a great deal of use for it. She is extremely happy to be at liberty—throughout the 12 years the State kept her in confinement she constantly sought release—but a lifetime of fetters on thought and action has built walls within herself. She asks now only to live placidly, to work at household tasks, practice her religion and be among friendly people. People are trying—so far vainly—to persuade her to go to a movie theater for the first time.

Mild-mannered, matronly, neatly dressed, with a wide, easy smile, Mrs. Abass would hardly be picked as a person to whom startling things happen. Yet fortune has handled this quiet, dark woman with strange and flagrant fickleness.

Minera was born near Constantinople, daughter of a farmer, and reared as a Catholic of the Greek Orthodox Church. Although her parents were Christians, she grew up under restrictions resulting from the inferior position of women in the old Turkish order. She learned to work, but not to read or write; she was expected to be entirely subservient to her father.

The time came when she found out her father was planning a marriage for her. She suspected she was to become the bride of a man who already had wives, and she dreaded that. Casting about for a way to escape, she learned of a man in America whom she might marry. He was a Mohammedan, but she would be the only wife. Through friends the match was made. She got together enough money for the trip, ran away from home and took ship for New York, uplifted by the thought that she was going to a country, where, she had heard, men had but one wife and women were independent beings, not vassals. She wore a veil on the boat, but removed it on entering New York harbor. A few hours after landing she was put on a train for Detroit, and from there taken to the suburb of Highland Park, where the man she was to marry was a resident of the Mohammedan colony.

Hussein Abass was the man. His devoutness was celebrated in the colony; it was said he prayed five times a day. He was a Syrian, some years older than Minera, but a fine-looking fellow. They were married, she recalls, in an office in some big building. That was in 1913.

Then the girl from Turkey discovered that even in free America there was domestic vassalage. As the wife of a Moslem she was required to submerge her individuality in the life of her husband.

She did as required because the tradition of submission still held her, despite her brief revolt. Besides, she liked her husband. She conformed to the Mohammedan standard; became, outwardly at least, a Mohammedan woman. He thought she should not go to movies, or dance or play cards, so she did none of these things. Her place was in his establishment, in his service. Occasionally, after he had become prosperous enough to buy a Ford, the routine was broken by an automobile ride, sometimes even a picnic together. The degree of her isolation from the main current of American life may be judged from the fact that in the 11 years she lived with her husband she learned no English.

SOON after her marriage she made another discovery that upset her badly. She found out, she says, that her husband had six other wives, in Syria. She had fled from Turkey to escape polygamy, only to find herself involved in it in America. So concerned was she that she might have left Hussein but for religious scruples against divorce. He assured her that her position was not affected by his entanglements abroad. She finally accepted that situation, too.

Minera worked hard. She took in boarders and she helped in the coffee shop and grocery that they established. She saw her husband's prosperity grow, and with it his influence in the community and in the religious group.

Another religious leader was Mohammed Karoub. He built a mosque in Highland Park, said to have been the first in this country, and presented it to the colony. Some financing still remained to be done, however, and in connection with this, according to information later made public, there was dissension between Karoub and Abass, each being backed by a faction in the church.

While Hussein was engaged with religious matters and expanding business interests—he was making some real estate investments, in addition to operating his stores—Minera was busy with her duties and small affairs, uninterested in who was President of the United States or Mayor of Detroit, in disarmament or Teapot Dome, in the Charleston or what was happening in the Union of Socialist Soviet Republics. She hadn't found freedom, but she was rather content in her little world.

That world was shattered suddenly and shockingly. On the night of March 13, 1924, Hussein Abass was shot to death as he slept. The police found him dying in his bed. Minera was locked in the bathroom, bound and gagged. She told police, through an interpreter, that a stranger had come in the house, overpowered her and stifled her screams; that shortly after he had left her helpless she heard a shot. But a policeman who took Abyas to the hospital said the dying man told him the slayer was Ahmed Mohammed, a Turkish resident of the colony.

Mohammed was arrested and presently the police announced that he had confessed—and had implicated Minera. She was arrested. Then Karoub was taken into custody as a result of another reported confession by Mohammed.

The trials that followed brought into the prosaic Middle Western courtroom touches of the exotic flavor of the East. Witnesses testified through interpreters. In swearing in Mohammedans the clerk concluded the oath with the words: "So help you Allah." There was unfolded a story of intrigue that might have come out of the Arabian Nights; one of its romantic elements was a love charm.

The love charm was an amulet bearing a prayer written in Arabic. Mohammed, a bony-faced man with a handle-bar mustache, was said to have worn it on his arm and to have gone frequently to the vicinity of Minera's house so that she might be exposed to its influence. Eliminating the many repetitious paragraphs, the translation of the prayer, as offered in court, was about as follows:

"O, God, open the heart of Minera, daughter of Hanaam, to the love of Ahmed, son of Adyalia. . . .

"Witness Morayel, you and your staff, in the name of the highest God, place the love of Mohammed, son of Adyalia, in the heart of Minera, daughter of Hanaam. . . .

"O, God, for the world and all its contents let not these hearts come apart."

Mohammed denied he had worn or even had the amulet. The State introduced evidence concerning it to support the theory, based on Mohammed's confession, that he killed Abass because of a secret liaison with Minera, and with her connivance. The confession was substantially as follows: Mohammed and Minera had been lovers for several years. She feared her husband was going to leave her and return to Syria. She persuaded Mohammed to kill Abass, promising that when she got possession of her husband's estate she would pay her accomplice a sizeable amount of money and marry him. On the night of the murder she kept her husband up late so he would sleep soundly, met Mohammed when he entered the house and gave him a pistol, then had him tie her up and lock her in the bathroom. Mohammed stood for 15 minutes beside the bed where his victim was sleeping before he could gather the resolution to shoot, he said in this most detailed account.

Mohammed repudiated this confession at his trial, which was the first of the series. But it was admitted in evidence and there was a good deal of other testimony against him. The jury required less than an hour to find him guilty, and he was sentenced to life imprisonment.

Minera next was tried and Mohammed

(Concluded on Page 7.)

HEART BALM SUITS OUT—But the GIRLS CONTINUE to SUE

But When Thekla Reardon Wanted $196,000 for Her Services as "Nurse" to Rich Mr. Stymus She Was Met With a Blunt Answer.





Two portraits of Thekla Reardon.



William P. Stymus.

By a Special Correspondent of the Post-Dispatch Sunday Magazine

NEW YORK.

THE ban on breach of promise suits here is definitely—but curiously—in effect.

When the State law was signed by Governor Herbert H. Lehman in May, 1935, broken hearts quivered with indignation. Deprived of the right to seek balm in dollars, the girls sought solace by charging their erstwhile best beloved with fraud, conspiracy, false imprisonment, assault, libel and slander—sued for payments on services rendered, money loaned, promissory notes at hand.

Thekla Reardon, a retired movie actress of 28, met William Pierre Stymus Jr. in Havana in 1933. Stymus was 74 years old, lonely and ill—and the very sight of Thelma's blonde loveliness made him feel better. His biography made her feel pretty good, too.

An interior decorator, he had done the homes of most of the Rockefellers, of Andrew Carnegie, the Westinghouse and Flagler families, and the Metropolitan Opera House. He was, apparently, rolling in wealth. He asked her to be his nurse.

"But I've never had nursing training," she said.

"You'll learn," he answered.

But there was some misunderstanding, for Thekla thought her patient promised to pay her $200 a month for life and to leave her $100,000 in his will.

The job continued for 33 months. On January 1, 1936, Stymus fired Thekla. He added insult to injury by telling her that in his new will she was to be cut off without a cent. Thekla was terribly, terribly hurt.

Although she had been maintained and supported by him during their 33 months of extensive traveling she received no specific salary from him.

So Thekla might have looked around to see what other girls were accomplishing in the courts. . . .



Mrs. Henriette Wise.

WHEN the McNaboe-Byrnes bill became law, she would have observed, there were approximately 150 old cases yet to be tried. It was only natural to expect that a fringe of these litigations over love—breach of promise, alienation, seduction—would trail through the courts for months before the final chapter could be written to New York's annual $10,000,000 heart balm business.

What was not anticipated was the ingenuity which would be exercised in devising new sorts of suits to get around a law which expressly provides fines of $1000 to $5000 or imprisonment up to five years, or both, for attorney as well as plaintiff in violations of the ban.

For two months not a single such suit raised its head. Then the first pebble was thrown by Emil K. Ellis, attorney for Mme. Henriette Hautefille Wise, French war nurse. Ellis thought he had a case outside the forbidden classification. Henriette thought she had a good balm suit.

In April, 1934, she said, she had met Lieutenant Robert Miault, trans-Atlantic navigator and a citizen of France.

Each time his ship docked, she related, Miault called on Henriette. When he was at sea he wrote her letters. She kept those missives tenderly tied with ribbon. Then Robert ceased his calls. Henriette thought her heart-break was worth $100,000.

Ellis figured that the case could avoid the New York law by being tried in Federal Court inasmuch as Miault was French.

The navigator's attorneys contended that in this instance Federal law must follow State law. They were right. Federal Judge John C. Knox promptly dismissed the suit.

No matter how she had studied this case, Thekla Reardon couldn't have drawn any parallels from it. So she might have looked at the suit of 36-year-old Catherine Fearon, a graduate nurse, against 65-year-old Charles Treanor, insurance man and widower.

The nurse's attorney, Joseph S. Robinson, took the bull by the horns. He denounced the balm ban as unconstitutional, saying: "Certainly the provision in the law which states that an attorney has no right to challenge its constitutionality is in itself a violation of the Constitution."

Miss Fearon's suit was his test case. She said she met Treanor in March, 1935, he proposed several days after the meeting, and she accepted. Miss Fearon went to St. Patrick's Cathedral to make arrangements for the wedding on September 19.

Happy in the promise of marriage, she gave up her job, but, she related, on September 9—only 10 days before the wedding date—Treanor told her he had changed his mind.



Peggy Dolan with George Preis.

Treanor told the Court later that his reversal of marriage plans came after he discovered Miss Fearon "had a reputation for insobriety." Miss Fearon sued for $25,000, but last January Supreme Court Justice Wasservogel gave his opinion of the constitutionality of the State law by dismissing the suit. Robinson appealed. His action is soon to be heard by the Appellate Division.

This suit wouldn't have given Miss Reardon any help, either. . . .

So Miss Reardon put in a bill for services rendered—$196,000 worth!

"Just a heart balm suit in disguise," said Thomas Crimmins Burke, lawyer to the elderly Stymus, who became sicker than ever over the turn his convalescence had taken.

"The alleged agreement entered into was contrary to the public policy and laws of New York State, and was therefore illegal. It should have been in writing"—which was a new angle.

It's a fact unknown to many working girls that, under a little-publicized law passed by the Legislature in 1933, all contracts which take more than one year to fulfill must be in writing.

Burke acidly remarked that her complaint that Stymus had revoked a clause in his will leaving her $100,000 was "a trifle premature."

Burke pointed out that his client was still alive and there was no reason to suppose that he might not make another will and perhaps restore the clause leaving his former companion the $100,000 she sought.

"There is no telling," the lawyer commended dryly. "But it is still too early for a court to adjudicate."

A few days after she filed suit, the charges that Thekla was just a heart balm grabber in disguise were stricken out, as not proved, in a decision handed down by Supreme Court Justice William T. Collins. Likewise he slashed the three other arguments interposed by Stymus and it looked as though the white-bearded decorator would have to tell a jury of his travels.

But Stymus was in no mood to let Thekla win. From his residence in Palm Springs, California, he said very bluntly that he had elected, late in life, to take a mistress and that his health had absolutely nothing to do with the alleged business relationship.

HIS forthright declaration, in an amended answer to her suit, precipitated a fine uproar before Justice John F. Carew. The blonde complainant's attorney, Meyer Levy, dragged out nine definitions of "mistress" from the dictionary. Therefore, he said, the term was ambiguous, and had no place in the answer.

The lawyer had less to say about Stymus' second defense: He discharged Thekla, Stymus said, because the blonde conducted herself in a "disorderly and scandalous" manner that belittled him in the eyes of his friends and his servants.

Furthermore she kept a separate apartment and saw him only irregularly and infrequently, he added. And the alleged contract was contrary to New York laws and therefore, if there was such a contract, he contended, it must be void.

Justice Carew ruled that as long as Stymus set up such a defense that Thekla had better be ready to prove before a jury that she was in fact a nurse to the old man.

Thekla isn't the only girl in New York who is suing for services rendered. At least one other such suit is awaiting trial by jury.

Back in January, 1933, Peggy Dolan, a Scandals girl, met Carl George Preis, a well-to-do manufacturer.

She says she agreed to give up her profession as a theatrical performer, retire to private life, and hold herself available at all times to render whatever assistance Preis might require of her in her new capacity as secretary and companion. In consideration for that service, he declares, he promised to pay her $100 a week for the balance of her life.

But Peg's job was ended in July, 1935. Consequently in November she sued for $166,400, charging breach of contract.

Preis' defense is a little like Stymus,' but not as direct. It is, in effect: "If there was any such contract it should have been in writing."

First Aid Highway Stations for the Victims of Auto Accidents



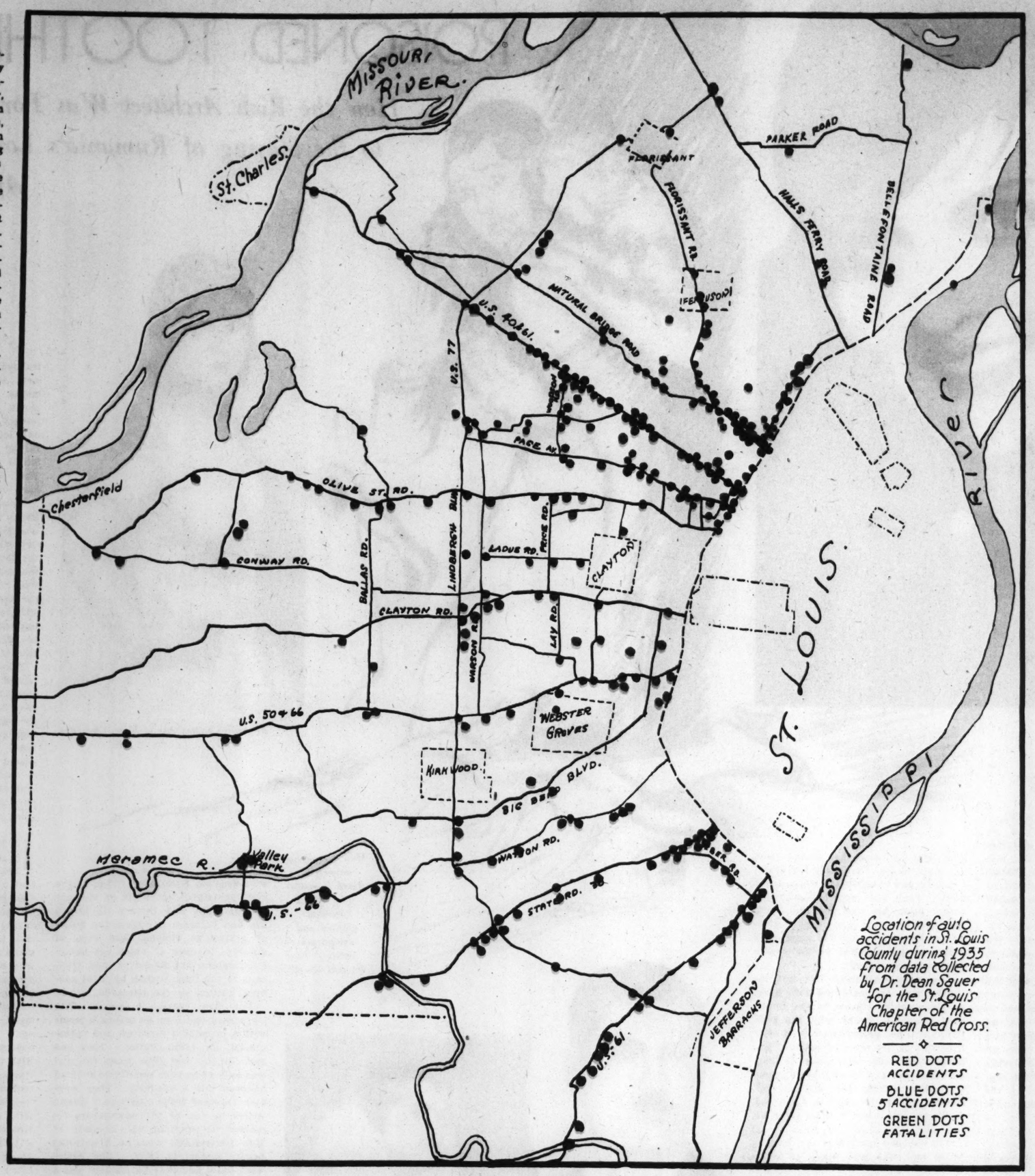
William P. Stymus.

se that he might not make
and perhaps restore the
ng his former companion
0 she sought.
no telling," the lawyer
ed dryly. "But it is still too
or a court to adjudicate."
w days after she filed suit, the
at Thekla was just a heart
r in disguise were stricken
proved, in a decision
n by Supreme Court Jus-
T. Collins. Likewise he
three other arguments in-
Stymus and it looked as
white-bearded decorator
o tell a jury of his travels.
is was in no mood to let
From his residence in
, California, he said very
he had elected, late in
a mistress and that his
absolutely nothing to do
ged business relationship.

thright declaration, in an
ed answer to her suit,
ttated a fine uproar before
F. Carew. The blonde
attorney, Meyer Levy,
nine definitions of "mis-
he dictionary. Therefore,
erm was ambiguous, and
in the answer.
r had less to say about
nd defense: He dis-
kla, Stymus said, because
conducted herself in a
and scandalous" manner
him in the eyes of his
his servants.
re she kept a separate
nd saw him only irregu-
equently, he added. And
contract was contrary to
ws and therefore, if there
ontract, he contended, it

ew ruled that as long as
up such a defense that
better be ready to prove
that she was in fact a
old man.
't the only girl in New
suing for services ren-
ast one other such suit is
by jury.
nuary, 1933, Peggy Do-
ls girl, met Carl George
to-do manufacturer.
he agreed to give up her
a theatrical performer,
ate life, and hold herself
ll times to render what-
e Preis might require of
ew capacity as secretary
n. In consideration for
he declares, he promised
100 a week for the bal-
ife.
job was ended in July,
quently in November she
,400, charging breach of

nse is a little like Sty-
as direct. It is, in effect:
s any such contract it
been in writing."



Red Cross Goes Into Action on Missouri Roads and Will Have, Nationally, a Thousand Stations Where Trained Persons Will Be Ready for Emergencies.

By a Member of the Post-Dispatch Sunday Magazine Staff

THAT inveterate, calmly expert trouble shooter, the American Red Cross, isn't given to seeing emergencies where none exist. The always impressive spectacle of a Red Cross mobilization isn't likely to be set in motion by a false alarm. When some deadly and destructive force of great magnitude is suddenly turned loose on the country the methodical precise way this huge institution swings into action is always reassuring and terrific to watch. But the Red Cross doesn't go in for setting-up exercises. Its activities are invariably in response to a call for help.

In the case of the latest demonstration of this sort the call came in the form of a statistical report. When fact finders pointed out that 36,400 persons were killed, more than 107,000 permanently crippled and more than 170,000 less seriously injured in automobile accidents in the past year, the Red Cross decided to treat the situation as a national emergency. It was pointed out that the accident rate was a catastrophe just as frightful—however much more diffused—as it would be should every inhabitant of Pennsylvania be suddenly disabled by injury and an entire city the size of Allentown completely exterminated. No one takes these figures lightly, but few realize that while every other kind of accident has been decreasing steadily for more than 10 years, automobile accidents have been bringing the total of death and destruction higher year by year.

THE Red Cross program is simple and double-edged. It calls for the establishment of highway first aid stations in every state, up and down every major highway. Two or three years' experience in half a dozen states and the example of several European countries provide a running start for this program, but to most drivers the idea will come as a novelty; the mere fact that the Red Cross has been forced to undertake such an elaborate job and the mere existence of conspicuously marked first aid stations along the roads will have a sobering influence on citizens who have failed to be frightened by imposing figures like those cited above. Aside from that the stations will certainly reduce the incidental perils of highway injuries.

More than two-thirds of the accidents brought about by the indiscretions of motorists happen in small towns and on rural highways — less than a third in the cities. A graphic realisation of what this means is not hard to come at. When an accident occurs in a city the most efficient and readily available forces are almost instantly at work to provide medical care for the victims. A highway accident is a different matter.

One is driving down a strip of smooth concrete, sitting in a cozy, well-upholstered cabin. However barren the landscape there is always something genial and easy-going about travel on the highways. Every danger is softened and concealed. . . . Then suddenly someone takes a curve too fast and wide, an unseen peril rears up out of nowhere. . . . The sense of security goes out. . . . A moment's electric tension. . . . Paralytic fear surges up. . . . The driver ducks, jerks his wheel with one desperate spasm of self-defense. The crash. Victims lying torn and cut and hysterically shocked, heaped on the roadside or hidden alone in the wreckage. The nearest doctor may be 20 miles off. A well-meaning passerby picks up the wounded, bundles them indiscriminately into his car, sets off at break-neck speed for what he thinks is the nearest town. Frequently their death on the way would have been readily avoidable.

Highway first aid is nothing new. The good Samaritan wasn't the first to practice it and caring for the victims of highway accidents has been considered virtuous in every country for so many centuries that it is almost taken for granted. The St. John's Ambulance Society was founded in England at the time of the Crusades. Religious orders like that of St. Bernard have become proverbial. In the '90s the French Red Cross and Belgian touring clubs organized to provide roadside facilities for cyclists who got into trouble. Thirteen European countries have been setting up emergency dressing stations similar to those now being planted beside American highways. For more than 30 years there have been first aid stations between Paris and Madrid. Spain, which already has more than 300 dispensaries and detachments of stretcher bearers on the roadsides, plans to place stations at intervals of 15 miles along every highway. Holland already has stations, marked on all highway maps, at intervals of five kilometers. France, Poland, Sweden, Denmark, Norway, all have systems of stations. Even the East Indies, Czecho-Slovakia, Latvia and more remote, less mechanized countries have undertaken to set up systems of this sort.

A great many countries have more accidents than the United States for the number of automobiles they have on their roads, but this country has more than seven times as many fatal accidents as its nearest rival in this respect — England. And the United States has 23.3 deaths per 100,000 people, compared with Germany's 4.8 and Italy's 4.2. In the United States auto fatalities make a generous contribution to the death rate; there are only three diseases which do as much damage—heart trouble, cancer and cerebral hemorrhage.

What will the first aid stations change in this situation?—It has already been remarked that they will have a definite psychological effect. So far as their declared functions are concerned, the Red Cross official is well prepared to prophesy, since over 985,000 people have been given first aid instruction in the last 25 years for general purposes.

The volunteers who man first aid highway stations will in no sense supplant or encroach on the work of a physician. So far as their medical function is concerned, they will have the following duties: When they are called to the scene of an accident, they will know where the nearest doctor and hospital are and see to it that the victim gets professional services immediately. They will examine the injured and treat them for shock—which always follows an accident and is sometimes dangerous.

They will staunch arterial bleeding and bandage wounds to minimize the danger of infection. Above all they will recognize the symptoms of a fracture and treat anything that might be one as if it had already been diagnosed by X-ray. When an accident occurs, the passerby's first impulse is to bundle the injured into an automobile, pick them up and prop them in a sitting position. The result is that simple fractures frequently become compound, the victim is laid up for months, when he might have been well in a few weeks; a large part of the 107,000 who were permanently maimed in last year's accidents might have recovered by this time had they been properly handled. No one knows how many deaths and cases of paralysis were avoidable.



Highway patrolmen, trained in Red Cross First Aid, direct the saving of a life through proper handling of the victim on an improvised stretcher, following a serious automobile accident.

The first stage in the Red Cross highway first aid program involves the setting up of about 1000 stations throughout the country by next autumn. About 50 will be placed in Missouri by then and the first was just certified and installed at St. Joseph. The various chapters—there are 307 involved—will have direct charge of setting up the stations, establishing their locations and staffing them with trained volunteers. The St. Louis chapter is now laying plans for establishing stations in St. Louis County and the preliminary work here is probably typical of what is taking place all over the country, though each chapter is always at liberty to vary its methods to suit the peculiarities of local conditions.

When P. H. Byrns, executive secretary of the chapter here, was asked to consider the problem of installing a system of stations in the county his first reaction was skepticism; the large number of hospitals and ambulance services in the vicinity seemed to make any additional set-up superfluous. In order to find out whether the general situation is applicable here, he commissioned Dr. Dean Sauer, former house surgeon at City Hospital, to make an exhaustive investigation of the field.

Dr. Sauer's first job was to find out where accidents were occurring, what facilities are available in sections where the peril is especially high. With the assistance of Constables', Coroner's and Sheriff's offices and the police, he tabulated 528 accidents in the county last year and marked their locations on a map with pins.

NO SUCH survey had ever been done before in the county. It showed that about half of the fatalities were accidents in which pedestrians were struck down and that most of these happen in the new suburban sections just outside city limits. Most collisions occur at the intersections of major highways and lanes or secondary rural roads. Such junctions as Lemay Ferry road and Mattis School road account for a larger number of accidents than any other kind, although the Lindbergh belt highway is marked with blue pins (symbolizing five accidents) at its intersections with Olive Street, Clayton, Ladue, Big Bend and Gravois road. St. Charles Rock road is the most menacing of all and Natural Bridge becomes a death trap as it passes through Pine Lawn.

Byrns wants the deaths analyzed to see whether some might have been prevented, though the relatively small number makes it unlikely that this analysis will be of great value. The next step in the procedure will be to decide on the number of stations to be set up and their approximate location. Finally the volunteers must be found, trained by a physician or qualified instructor, tested and equipped—and there are 400 qualified instructors in Missouri, some with war-time experience.

When it is completed throughout the United States, the system of first aid stations prepared to dispense methodized mercy to the victims of highway mishaps will have harnessed the humanitarianism of at least 30,000 active volunteers in the stations alone. These will be kept up to snuff by a large corps of inspectors and instructors. They will be aided by road menders, weight officers, patrolmen and other mobile units, chief among them the truck drivers — those ever-present Samaritans who almost invariably supply the common sense and good will necessary at the scene of an accident or a breakdown. Truck drivers will be given the training and equipment as soon as the stationary units are nearly completed. In the Red Cross project of reaching highway services of all sorts, 14 of the 16 Highway Patrol details in Missouri, for example, have already been trained and equipped for first aid.

Meanwhile, one out of every 20 citizens who read this account is going to be injured by an automobile during the next five years. And the accident death rate is rising seven times as fast as the national birth rate. . . . So far as the Red Cross is concerned, this is war.

MURDERED by a POISONED TOOTHBRUSH

How the Rich Architect Was Forced to Confess to the Slaying of Rumania's Loveliest Actress After He Had Publicly Laughed at the Police.



Tita Christescu.





An earlier photograph of Mme. Christescu.

By a Special Correspondent of the Post-Dispatch Sunday Magazine

BUCHAREST.

HAGGARD and on edge from sleepless tension, Captain Antoniu Marcu, detective in command of the homicide squad of this little capital, paced the floor of his spacious office at police headquarters. He was plainly on the spot. The man he suspected of having committed the most celebrated and heinous murder that had come within his province in years had publicly suggested that he call in a foreign expert to help him solve the mystery. Such assurance on the part of a suspect was trying enough in itself. In this case the suggestion had been taken up by the press and echoed by the public until Captain Marcu began to feel that he himself was the quarry of the man hunt he was supposed to be leading. Obviously he was up against a shrewd and implacable opponent. He began to feel that everybody was on the latter's side.

Decidedly uncomfortable and nearly at his wit's end the good detective tried to reconstruct the crime and review the meager evidence as if it were new and fresh in his mind—a futile task since he knew every detail backwards and could have recited the whole story in his sleep. . . . It was on Christmas eve that he had begun his work; and already the new year of 1936 was wearing off its shiny promise and settling into a hopeless dogged meaningless routine.

It was a sensational case because the victim was Tita Christescu, the loveliest and best loved actress on the Roumanian stage, the prima donna of the Regina Maria Theater. Called to her sumptuous apartment on the night of the murder, Captain Marcu had found the voluptuous form of the actress thrown across the rich counterpane of her four-poster. Her magnificent features were twisted with fear and pain. She was clearly dead. And only 24. Even the matter-of-fact, competent detective-captain must have been moved.

Tita Christescu had spoken of death by poisoning that very night, for she was playing Juliet at the royal theater. It had been a moving and successful performance. The audience had heard her recite the moving and portentous farewell—

Good night, good night: Parting
is such sweet sorrow,
That I shall say good night till it
be morrow.

They had suffered vicariously as she lay cold and white in the tomb and heard the passionate words—

Eyes, look your last:
Arms, take your last embrace;
and lips, O! you,
The doors of breath, seal with a
righteous kiss
A dateless bargain to engrossing
death.

And they had seen her awake from her sleep to face the lonely horrors of the tomb and the spectacle of her lover dead. They had seen her suck the poison from his lips and die. And then they had been jolted back to reality by the curtain and had gone away reassured and elevated by the magnificence of the tragedy.

The great Christescu had left the theater with her maid and gone home to her quiet apartment in the Boulevard Elizabetu, weary after the exertions of the performance. It had been one of her most successful. Her parents awaited her there to congratulate her and to wish her a merry Christmas. They left and she undressed and made ready to go to bed. It wasn't late, only a little after 11, but she was unusually tired. At 11:30 she had completed her evening toilet and was just ready to retire when her sister, Mrs. Mikai Gregorian, dropped in to say good night. Passing the apartment in a taxi, she had noticed that the lights were still burning and had the driver wait for her as she went upstairs on the same errand her parents had completed 15 minutes earlier.

MADAME CHRISTESCU greeted her affectionately and led her into the sitting room to chat for a few minutes before a final good night. They talked for a moment about the party Mrs. Gregorian had just left. Suddenly, in the midst of the conversation, the actress blanched, clutched at her night gown with one hand, gripped her sister's arm with the other.

"I feel terribly ill," she gasped in an agonized voice. "The tooth paste. . . . Such an odd taste. . . ." The maid flew to her side at Mrs. Gregorian's outcry. A physician arrived a few minutes later. When he examined her, Mme. Christescu was already dead.

But even as the doctor was trying to revive her the telephone rang. Mrs. Gregorian answered, heard a man's voice which sounded muffled and distant ask quietly. "Is she still alive?" She dropped the receiver, then picked it up again and called for the police. When Captain Marcu appeared the victim's body was still warm.

He had had no trouble eliciting these facts and even in locating the telephone from which the mysterious grim question had been spoken. His men worked rapidly and efficiently, tracing down clues. They were unable to get any information about the man who had made the phone call a few minutes before. It had come from a suburban railway station. Both booths there were right across from the ticket seller's window. The agent on duty was unable to recall seeing anyone enter either booth around 11:30.

Captain Marcu questioned Mrs. Gregorian in detail. Her story was convincing. It was corroborated by the maid. The physician had another contribution to make.



Dr. Liviu Ciulley, who confessed the murder.



Mrs. Mikai Gregorian, Mme. Christescu's sister.

Mrs. Gregorian answered, heard a man's voice which sounded muffled and distant ask quietly, "Is she still alive?"

He told Captain Marcu that the actress had suffered from a very early stage of cancer of the stomach. He had promised her to keep this secret. She didn't want her family to know about it and she refused flatly to undergo an operation, in spite of the doctor's urgent advice and belief that the cancer could readily be cured. "I should rather kill myself," she told him, "than die under the knife." She had made that statement only last November. To Captain Marcu it looked very much like suicide. But only momentarily.

The police surgeon found evidence of the incipient cancer. He also found positive proof of poisoning. The drug was potassium cyanide. The tearful story supplied by Mrs. Gregorian was supported by the discovery that Mme. Christescu's tooth paste was saturated with enough cyanide to kill off a dozen people. The only finger prints found on the tube were her own. The container was of the conventional kind. There was no obvious indications that it had been tampered with. The metal seal which closed its posterior end was tightly clamped on. The amount of poison found inside the tube made it difficult to tell how the thing had been done. Captain Marcu reverted to the suicide theory, puzzled by the mysterious telephone call, but not entirely convinced that a murder had been committed. Someone who knew of a suicide plan and had resigned himself to it might conceivably have phoned in a moment of anguish or remorse, hoping to hear that the actress had changed her mind. . . . The temperament and dramatic tendencies of Tito Christescu had to be taken into consideration; a Christmas eve suicide after a calm good night to her family might reasonably have been her intention.

The actress' father refused to accept this reasoning and was ready to provide the motivation for a murder and name the likely suspect. Gheorgiu Christescu is a deputy in the Roumanian House of Representatives and leader of the small and truculent Socialist Party. Dealing with him was distasteful to the honest policeman, who despises Socialists. There have been occasional outbursts of violence in Roumania and Deputy Christescu has had occasion to accuse the police of gratuitous violence and even of murder. In spite of which the Detective-Captain was forced to lend credence to the tale, broken by fitful sobbing, recited by the bereaved father.

For five years, it seems, Tita Christescu had been on intimate terms with a prominent architect and industrialist, Dr. Liviu Ciulley. They had met for the first time when the girl was only 19 and for some time she had believed him a bachelor. They were seen together frequently and a gossip writer in one of the newspapers remarked the fact on the occasion of Miss Christescu's winning a national beauty contest in 1933. The writer went on to add that Dr. Ciulley was a husband and the father of two children. He is 41, her senior by 17 years. Because of the deception he had practiced she had avoided him as much as possible thereafter, not altogether successfully, for he was apparently infatuated with her.

LAST May she was introduced at court to a young man in the diplomatic corps, Coza Hutta. They fell in love almost immediately and planned to marry. Hutta was attached to the Roumanian legation in Paris, which kept them apart a great deal, but the wedding was to have taken place last March on the occasion of his appointment as counselor to the legation. Deputy Christescu remarked that he had frequently noticed that his daughter seemed worried about something. He had known nothing of the cancer diagnosis, of course, and had reason to believe that she was troubled by Dr. Ciulley's attentions. He frankly believed that the architect was guilty of the murder.

Captain Marcu wasn't convinced, but this story supplied him at least with a motive for a murder and he felt it necessary to conduct an investigation into the lives of both of Mme. Christescu's suitors. He gave orders that the investigation should be conducted with utmost secrecy. Both men were socially prominent and patently above suspicion. Any aspersions on their characters might have been highly dangerous, and Captain Marcu was nothing if not discreet — especially where the wealthy and the aristocratic were concerned. Dr. Ciulley was not only a prominent architect, but also chairman of the board of a large chemical concern. He was a leading power in the financial life of Bucharest. Hotta came of a good family and seemed destined to be prominent as a diplomatist.

The necessity for caution became even more apparent when it was learned that both technical suspects were able to produce what, in Roumania, are called iron-clad alibis. Hotta was in Paris and wasn't expected back until January. Ciulley had left Bucharest on December 30 for an annual fortnight of skiing at Sinaia—90 miles north of the capital. That would not have brought him back until January 2.

No amount of discretion on Captain Marcu's part could, however, keep the triangle from the notice of the press. Central Europe clamored (if that is the accurate way to say it) for the apprehension of a suspect and a speedy trial. The more sensational branch of the newspaper industry was irrepressible, openly publishing the triangular implications in the case and even asking for an examination of the two suitors.

When Dr. Ciulley, dapper and moustached and glowing with sunburn, arrived home he was magnificent. He gave an exclusive interview to one of the papers which had loudly aspersed him, offered to put himself at the disposal of the police and even suggested that they accept his assistance in solving the case. Captain Marcu studied the interview exhaustively and gave even closer attention to a statement published on the following day.

IF THE first had seemed to carry a supercilious sneer between the lines, the second was larded with that quality. Since the mystery "obviously taxed the usual facilities" of the police, Dr. Ciulley was quoted as saying, would it not be advisable to call in Sir Bernard Spilsbury, England's Home Office medical expert, who is frequently requested to assist Scotland Yard in unraveling its most imponderable cases?

Such brazen impudence was too much for the poor detective to stomach. Casting policy to the winds he descended on Dr. Ciulley's apartment with three aides armed with a search warrant and impressive frowns. Pretending to be as stupid as Dr. Ciulley implied, they burst into his immaculate and well-appointed diggings to rummage. Captain Marcu didn't have a single tangible thing to hunt; he hoped the suave man of affairs would betray himself by his over-confidence and let some hint slip out. . . . He didn't.

The posse didn't stop to brood over this disappointment. From Dr. Ciulley's apartment they went directly to the house of Dr. Alesander Ciulley, the architect's brother, who is known here as one of the most able and successful physicians. He was at home and not too evidently unwilling to talk to the police. As they made a cursory examination of his office he betrayed no anxiety or resentment. Not until Captain Marcu began a methodical and deliberate examination of the contents of his desk did the physician show any signs of impatience. But the detectives who were watching him immediately noticed a change as this examination proceeded. Suddenly beads of sweat stood out on his forehead and he trembled noticeably. When the Captain extracted from under a pile of papers in a bottom drawer a glittering brand new syringe and turned to the doctor for an explanation, the latter was ready to talk.

About the beginning of December, he explained, his brother had asked him to innoculate his two children. Having no syringe handy, he had bought this one for the purpose. He had forgotten to take it with him when he left the apartment—it was on December 2 he recalled—and had thought nothing of it, neglecting to ask for its return, until his brother's name was mentioned in connection with the Christescu murder. An unwilling suspicion impelled him to step in and call for the syringe, which he himself discovered lying in a bathroom medicine chest. He even admitted that he had thought of throwing it away, finally deciding instead to hide it in his desk. . . . This recital was the most important tangible clue Captain Marcu had been able to unearth.

The fact that Dr. Alesander Ciulley entertained a suspicion that his own

(Concluded on Page 7.)

SKETCHES FROM LIFE

High Lights on Unusual Personalities

DESMOND X. HOLDRIDGE
CAROLINE RISQUE

From the Encyclopedia to a Career of Adventure in Far Places



Desmond X. Holdridge.

BALTIMORE, Maryland.

THE letter "X," most interesting of the alphabet with its popular and esoteric connotations, never appeared more appropriately than in the name of the latest searcher for Paul Redfern, Desmond X. Holdridge,—the initial standing for Xavier. Indeed, there are few such familiars of the unknown as this still young explorer, navigator, author, ethnologist, cartographer and rarest of companions.

A family tradition indicates that no male Holdridge ever died in bed and certainly the 28 years of life so far enjoyed by Desmond give promise that his end will mark him a true member of his clan.

The career of this already veteran explorer, at present out of touch with civilization while seeking the American aviator lost nine years ago in South American jungles, began prosaically in Albany where his parents were friends and neighbors of the Franklin Roosevelts.

A feature of his career which has mystified many of his close friends, namely, his ability to converse on terms of easy give and take with specialists in many fields of learning and his literary output which is welcomed alike by scientific periodicals and "high brows" among the magazine fraternity, although he stopped school at the age of 15, was explained recently, at least in part, by his father.

Captain Gerald O. Holdridge, whose career is no less colorful than that of his son, pointed out that when Desmond was 10 years old, he "made life miserable" for his parents until they bought him the Encylopaedia Britannica and that for the next two years he virtually "lived with it." His ability, even at that age, to read with great rapidity coupled with his phenomenal memory more than made up for college training.

LEST anyone even for a moment imagine that this boy, known then as now to his intimates as "Bud," was merely bookwormish, let it be revealed at once that at the age of 19, when heading his first expedition into the far north, Donald MacMillan, then in Labrador, gave a widely used statement to the Associated Press in which he included the following paragraph:

"Desmond Holdridge, though scarcely out of his 'teens, is no foolhardy bravado, but a skilled, intrepid navigator with the adventurous spirit of the old sea kings."

This praise of one of the youngest from one of the greatest Arctic explorers followed the wreck of Holdridge's first boat, a little 30-foot Nova Scotia fishing craft named Dolphin, during the summer of 1925 in a hurricane off Labrador.

After Holdridge and his three companions were picked up and put ashore by a French Canadian fisherman, McMillan became interested and insisted on advancing funds which he assumed would be used by the boy to transport himself and his ex-shipmates to their respective homes. What was his amazement to learn some time later that the money had gone for the purchase of a 38-foot Nova Scotia schooner in which Holdridge was continuing his course into the Arctic, after rechristening it Mona Marie, for the craft to which he owed his recent rescue from the icy sea.

A notable circumstance in connection with "Bud's" earlier voyages of discovery is the complete absence of a financial "angel" to aid in making his dreams come true. Despite his youth, scarcely more than adolescence, he, by his own efforts, earned practically all the funds expended on his first three trips to the blank spaces on the map.

This was done by going to sea and obtaining, at the earliest age permitted by law, a third and then a second mate's ticket, and by judicious saving of his pay. His trips have been carried out with economy which strikes professional explorers as incredible.

In connection with his early "jobs," it is interesting to note that his first one, undertaken at the age of 15, was with a newspaper, the Knickerbocker Press, of Albany, and that he won a raise in pay the first week by repairing a linotype machine which was idle pending the arrival of a repair man from the factory. He explained at the time, quite casually: "I have been reading about these machines."

The first voyage into the unknown which began in the Dolphin in Labrador ended in Baltimore when the young skipper sailed his Mona Marie down Chesapeake Bay and up to the Maryland Yacht Club where he received a royal welcome. A few weeks later he was off again, this time bound for the Far East aboard a freighter.

Then, in 1926 he resumed the life he loved, this time visiting almost totally unknown sections of British Guiana, Venezuela and Brazil.

On this trip Holdridge became one of approximately half a dozen white men who have climbed Mount Roraima, the scene chosen by Sir Arthur Conan Doyle for "The Lost World." He reached the top, an almost inaccessible plateau, only to be forced by fire to descend before he was able to explore the summit which has had no connection with the life of the rest of the world since the mountain was formed and which Indian lore describes as the home of malign spirits.

The sole approach to mysterious mountain was surrounded by forest fires which, from his point of vantage on the summit, Holdridge could see spreading rapidly. In making their escape, he and his sole white companion, George Robinson, and their Indian retainers, had their feet terribly burned.

Holdridge was obliged to leave his English friend with Indians outside the fire area and push on alone to Ciudad Bolivar for aid. When he arrived there he discovered he was an object of search by three governments.

Another brief visit to his home and he was off once again on a merchantman bound for the West Coast of South America in the hope of recouping his fortunes.

Returning one morning to his home in Baltimore, he presented his family with a strange pet. His admission that it had caused something of a sensation the previous night when, with nautical companions, he led it through Pennsylvania Station to a late train, caused no sensation among his parents, younger sister, young brothers and grandmother. In fact, they found no reason at all to question the admission after a delighted younger brother returned from the public library with the announcement that a book on zoology described the creature perfectly and identified it as one of a species, "particularly blood-thirsty and never known to have been domesticated."

It was, in short, a jaguar.



The question of what to do with Chamoco split the family for a time into two factions, but gradually the beautiful little jaguar won a warm place in the affections of the entire household, including a dog and cat already in residence, and found a favorite resting place on the bed with Bud's invalid grandmother. His end, however, was tragic.

He died of pneumonia in the kid brother's arms.

The Mona Marie was retrieved from an Annapolis ship yard early in 1928 and again headed for Labrador. Later the same year, alternating arctics and tropics, a visit was made to the Amazon where little known islands of the delta of that stream yielded results of such worth to archaeologists that Holdridge on his return to the United States found himself with a solid reputation.

What has been referred to since as the Holdridge-Putnam Labrador-Greenland expedition followed when David B. Putnam joined with Holdridge and three others aboard the little Jahalla, the story of whose voyage in the far north has been told in a volume by Putnam.

The Brooklyn Museum and Rowe Metcalfe of New York now financed an expedition headed by Holdridge and conducted on a far more elaborate scale than any in which he had taken part in previously. He remained in the wilds for two years and when he reached New York it was with information which caused the American Geographical Society to destroy plates for new maps of South America and redraw an area as large as Pennsylvania on the basis of the Holdridge discoveries.

The geographical results of this trip were later published by the society under title, "Exploration Between the Rio Branco and the Sierra Purima by Desmond Holdridge."

He also brought with him a large quantity of Indian implements and utensils now in the Brooklyn Museum, while the story of his trip has been told in the popular book, "Pindorama—Jungle to You," published in 1933.

While working in the Brooklyn Museum classifying his finds, Holdridge met Miss Elizabeth Hamlin, its art director. Her tastes and his were equally varied and ran along similar lines and soon after he left the museum and retired to a mountain fastness on St. John's, one of the Virgin Islands, she gave up her position to join him and become Mrs. Holdridge. She is a granddaughter of the Vice-President of the United States during the first Lincoln administration.

After two years of blissful married life in this retreat, "without a single radio or automobile," a letter from Mrs. Holdridge recently informed Bud's parents that she and her husband had taken ship for Georgetown, British Guiana. He had gone in search of Redfern and she was awaiting his return from the jungle.

He went from Georgetown to Paramaribo, Dutch Guiana, where he organized his own party of Indians and set off with them about February 20. No word has come from them since to indicate whether they have had any success in locating the man concerning whom for years there have been persistent rumors indicating that he was still alive.

Holdridge has been in touch with another American flyer, Art Williams, who recently concluded an unsuccessful search for the lost aviator. It was understood that should Holdridge find Redfern and he were unable to travel, Holdridge would come out alone to Paramaribo, get Williams and bring Redfern out by plane.

Perhaps the chief reason for hope that Holdridge may succeed where so many have failed lies in the qualities of the man which have made his career unique. In addition to unusual abilities and the luck which is a necessary ingredient of success, Holdridge's phenomenal record is perhaps due more than to any other cause to his obvious freedom from self-seeking. Money making never seemed important enough to make him abandon an interesting quest.

Modesty also is characteristic of him and is indicated by his refusal to pose for any studio pictures. His answer to requests for such photographs is to the point:

"I'd rather have people ask why I don't have a picture taken than why I do."

IN ADDITION to sailing "faerie seas forlorn" which has been his chief interest, Holdridge is known to many as the navigator of racing craft in New York-Bermuda and New York-Gibson Island races in which the most famous yachts participate. He also had the rare experience of cruising aboard a Soviet merchantman to write of conditions aboard.

But that special guardianship which the goddess of good fortune maintains over her favorites and which has so often shown itself in the life of this beloved son of hers, can be well illustrated by a single incident:

On returning from his trip to the Orient, Holdridge and a fellow Baltimorean were discharged in San Francisco and finished their trip driving night and day across the continent. It was hours after he reached home that his family discovered that the automobile in which he had made his 3000-mile trip had been demolished by a street car and abandoned by its uninjured occupants just three blocks away, and their first report of the accident was an account of it in the newspapers.

EDGAR WILLIAMS.

A TEACHER Who DISTRUSTS 'INSTRUCTION'



ASKED if she accomplished so much by systematic budgeting of her time, Caroline Risque Janis looked startled. A friend standing by smiled. "Me systematic?" There seemed to be something amazing in that notion. Presently she recovered sufficiently to laugh. "I'm afraid not. I just rush about and things seem to get done."

These days, Miss Risque teaches sculpture at the John Burroughs School in the forenoon, then, without taking time for lunch, hurries to the Washington University School of Fine Arts, where she now conducts the classes of the late Victor Holm, head of the Department of Sculpture, for the rest of this academic year. The time left from these duties she uses in working on her own sculpture, managing her home in Clayton and maintaining social contacts with a lot of people who are attracted by her active, exploring mind and stimulating personality. Fortunately she doesn't require much sleep. Probably she would be unhappy if she didn't have an appalling number of things to do.



Caroline Risque.

A small, erect, green-eyed woman with black, graying hair, Caroline Risque has been a bouyant element in the cultural life of her native St. Louis since she was a girl. Even then her intellectual energy was sending off sparks in several directions. She sculptured, painted, played the violin, composed musical pieces, wrote verse and children's stories. When still a student in the Art School of Washington University, which she attended after high school and Hosmer Hall—she was selling her statuary, small, graceful studies of children or designs for fountains for the most part. She has continued ever since to sell without difficulty almost everything she does. Much of her work is in homes in St. Louis and the county, but for years there has been a steady demand for it in the East.

A few years before the war, Miss Risque went to Paris, where she studied for a time with Paul Bartlett. In Paris she had to choose between sculpture and the violin as a career. A French musician thought her playing so promising that he offered to take her as a pupil without pay. But she wanted to create rather than interpret, so she stuck to her statue-making and did well enough at it to exhibit at the Paris Salon—a fountain design called "The Little Nymph."

Back in the United States, the young sculptor spoke disparagingly of the current artistic fads, cubism and futurism, and enthusiastically of woman suffrage, also a burning question of the day. At a summer resort in Maine she was rescued from drowning by a St. Louisan named Julian Janis. In 1915 she married her rescuer, who is now manager of the safe deposit department of a bank.

Unlike many women engaged in practice of the arts, Miss Risque has found it practicable to have both a lasting marriage and a career. For 20 years she has kept her husband, her maiden name (for professional use) and her individuality. The couple has a daughter, Aline, now 15 years old, who seems to be headed for distinction as a painter; she began winning prizes with her pictures when she was 13 years old.

The Janis home is a sort of labyrinthine museum of things that Caroline Risque saw and liked and bought, of unusual gifts, heirlooms and bits of her own work—pictures, pottery, sculpture, tapestry, books and what not. A good many people who like to talk about art and music and books and the like make a practice of dropping in there casually and informally. They try not to stumble over a large French poodle or an eccentric Welsh terrier. Somewhere about the place there is usually a duck or some other unusual pet that Aline is harboring.

In the garden at her home Miss Risque exercises a hobby that is characteristic of her. She raises plants that are difficult to grow in this climate. It's just an outcrop of the temperament which considers "Don't do this" or "That can't be done" a personal challenge.

The sculptor doesn't burden herself much with facts. Things accomplished she doesn't dwell on. She doesn't remember the prizes she has won, and recalls with difficulty some of her most ambitious sculptures. There is a fountain of hers somewhere in the medical school group at the University of Chicago, another fountain is at the Community School on Clayton road, and a figure of a boy is in a museum in New Orleans. Bertrand Russell, the philosopher-mathematician-etc., has a sample of her work—a bronze figure of a child. Last summer she completed a Madonna and Child group in stone for St. Mary's Church at Helena, Arkansas.

Children used to be Miss Risque's favorite sculptural subjects—particularly small boys. Now she finds herself most interested in architectural sculpture. There has been a corresponding change in her style. The intimate charm and graceful mannerisms of her earlier work have gradually given way to a severer, more impersonal and more abstract treatment better suited to her broadened range of interest.

IT REQUIRES some discipline for her to complete her pieces of sculpture because by the time she is ready to put on the finishing touches she is impatient to start something new. She's never satisfied with the job she has done; it never seems as good as she wanted it to be. Sometimes, when she happens to see a piece of her work months after it is finished and can view it quite objectively, she is surprised to find something in it that she didn't know she had succeeded in putting there—something, probably, which the inteligence in her fingers accomplished without the knowledge of her conscious mind.

About five years ago she began teaching sculpture at the John Burroughs School. It was not her aim to turn hordes of new sculptors loose on the world, but to give her pupils an interest that would serve them throughout life both for artistic expression and appreciation. The measure of her success, as she views it, is not the fact that several of these pupils have developed such skill as to win scholarships for advanced work in art schools, but that many youngsters at John Burroughs have learned to model well enough to get a great deal of satisfaction out of doing it and gained ability to enjoy understandingly the work of master sculptors.

These classes are informal and friendly. Miss Risque encourages and stimulates; there is no adverse criticism until pupils are far enough advanced to take it without discouragement. The boys and girls select their own subjects—they must be original—and, beyond certain fundamentals, work out their ideas just about as they please, without restriction as to style. It is the instructor's policy to instruct as little as possible—to let the clay figures wrought by the children's hands be their own creations, representing the free play of their creative talent. In a display cabinet at the school is evidence of what remarkable work juveniles can do under such conditions. The art department won a national award two years ago.

Miss Risque spends some time almost every year in New Mexico, at Sante Fe and Taos. She was nearly killed out there in an automobile accident a year or so ago. She doesn't play bridge—carefully refrained from learning. She would like to work on a statue in utter seclusion, without any interruption, for 48 hours at a stretch, but hasn't much hope she can ever manage it.

KEITH KERMAN.



Passengers on the Hindenburg in its first trans-Atlantic flight.
—Associated Press Wirephoto.

The NEW LEVIATHAN of the AIR

And Why Its Backers Believe It Will Start a New Rivalry for Trade Between Aircraft and Seacraft.



Dr. Hugo Eckener, Commander of the Hindenburg, at an observation window watching the first landing in Brazil.

By a Special Correspondent of the Post-Dispatch Sunday Magazine

BERLIN.

THE new leviathan of the air — Germany's "Hindenburg"—is now carrying out its trans-Atlantic schedule. Its first round trip to South America was recently completed and it is ready to embark upon the career that its designers and backers had planned for it, that of offering the first definite challenge from the air to the luxury steamers that ply between Europe and the Americas. The Hindenburg in tonnage, volume and lifting power surpasses all previous airships. Does it have enough advantages to take passengers away from such surface ships as the Queen Mary and the Normandie? Many experts believe that it has —and that in any case its operation marks the beginning of a rivalry between air and surface craft which will grow greater as time goes on.

The Hindenburg—also known as the LZ-129—is on a par with the ocean greyhound in many respects. If her propellers stop, the LZ-129 "floats" in air just as a disabled steamship floats in water. In other respects, too, the airship contends with much the same contions that one finds on an ocean vessel.

Nothing larger than the Hindenburg has ever been launched into the atmosphere. She outclasses the British R-100, the R-101, the Akron, and the Macon. She contains about twice the gas volume of the famous Graf Zeppelin.

The Hindenburg's gas volume, 7,063,000 cubic feet, equals the capacity of 14 stratosphere ballons such as the one used by Piccard on his first flight.

The Hindenburg can accomplish the greatest hoisting feat in aeronautical history. The ship has a total lift of 472,940 pounds. Raising this 236-ton load against the pull of gravity constitutes one of the most formidable achievements of modern aviation. Her lift capacity equals the weight of a full-size steam locomotive, or five loaded freight cars, or 50 automobile trucks.

Such impressive power makes one wonder, "What next?"

If the Hindenburg performs according to expectations, she will give ship operators cause for serious thinking. It it now evident that the airship's backers are seriously interested in skimming the cream off the first-class traffic in mail and passengers.

THE huge airship will have completed its third crossing when it ties up at Lakehurst, New Jersey, early this month. American passengers for the return voyage—its fourth crossing of the Atlantic—pay $400 to Frankfort, $720 round trip, for a single room, and $680 one way for a double room. Bookings are made through the Hamburg-American line.

Through heavy subsidies to both builder and operator, the German Government is part owner of the Hindenburg. It was built by the Luftschiffbau Zeppelin Corporation, which controls the operating concern, Deutsche Zeppelin Reederei.

Even now, the Hindenburg's operators are well-advanced in the construction of a sister airship, and under full-speed orders, it will not be long before these flying leviathans will have established a high-speed service across the North Atlantic that will take the wind out of many a mariner's sails.

Within the memory of living men, crack sea-going vessels carried no more pay load nor a greater passenger list than the Hindenburg carries today.

The LZ-129's 50 passengers and 40 members of the crew are far more comfortably settled than was Charles Dickens when he came to America "first-class" in 1842.

With 71 tons of fuel in her tanks, the Hindenburg can cruise for 8750 miles. In other words, she can travel around the globe at the equator with only two fuel stops. At 80 miles per hour, such a trip would require about 13 days of flying time.

Her buoyancy enables the Hindenburg to remain aloft without engine power. And to drive this giant forward at a top speed of 84.3 miles per hour requires only 4400 horsepower, divided equally among four outboard Diesels. These engines, each rated at 1100 horsepower, are probably the most powerful aircraft units developed to date.

Speed and power are not all that make a flying leviathan. She caters to passengers who are accustomed to traveling in comfort and luxury.

It is, for instance, a luxury to ride an airship on which one is permitted to smoke. The LZ-129's smoking room is made possible by an ingenious use of fireproof materials and a one-way door. Similar to the lock of a canal, this door can be opened only from the outside. It guarantees absolute insulation of the smokers from the rest of the ship. If a cigar or cigarette is thrown into one of the ash receivers, the lighted stump is automatically extinguished.

Fastidious passengers may have hot and cold showers and baths. They may play deck sports, or they may walk around a promenade deck that is flanked on one side by an observation window 92 feet long.

On the culinary side, the LZ-129 provides all the necessary equipment for satisfying sharp appetites. An all-electrical kitchen, including a four-cooker range, warming cabinets and refrigerators, is the domain of the chef. Communication with the dining room is by means of a dumb waiter.

The furniture is unique and practical and embodies various improvements over previous airship furniture. The chairs give the appearance of substantial weight and comfort, but they are surprisingly light. "Swiss cheese" is the best way to describe their construction. In order to save weight, holes were punched into the metal ribs and braces, making them porous, but still strong enough to carry the heaviest person.

Sixteen inflated gas cells support the huge structure of the Hindenburg. They are ordinarily inflated with both hydrogen and helium, the main lifting gas being helium, surrounding the auxiliary cells of hydrogen. The cheaper hydrogen is useful for carrying extra fuel and equipment; it can be released at will from the control cabin.

The airship is run from the control car, near the bow. Here are also located the skipper's living quarters and the navigation room. Above the control room is the radio station, with facilities for carrying on radio-direction finding, long and short wave communication, as well as radio telephony over a long range.

The airship's "brain" is the control room. From this station, the crew takes order and the elevators, rudders, and engines are operated according to instructions from the commander. Here also are master switchboards for controlling the ballast and gas cells.

While the Hindenburg's length is only slightly greater than the Graf's, her volume is about twice as great. The interior construction is similar to that of the Graf's, that is, aluminum alloy "rings" tied and braced with steel wires. The Hindenburg's outer skin is a cotton fabric made watertight with successive applications of "dope."

Electric power for the various hotel services, illumination, etc., is generated in a central power plant located in a fireproof room built along the lower corridor. The power units are two 50 horsepower Diesels, each driving a 33-kilowatt generator. The voltage is 220 volts direct current.

COMMUNICATION within the body of the LZ-129 is by means of both telephone and telegraph. The control car is connected with the four outboard motors by means of a mechanical telegraph system, similar to that used on steamships. Commands are rung up on an indicator in the control cabin, and through a system of cables the command is indicated on a similar drum in each power car.

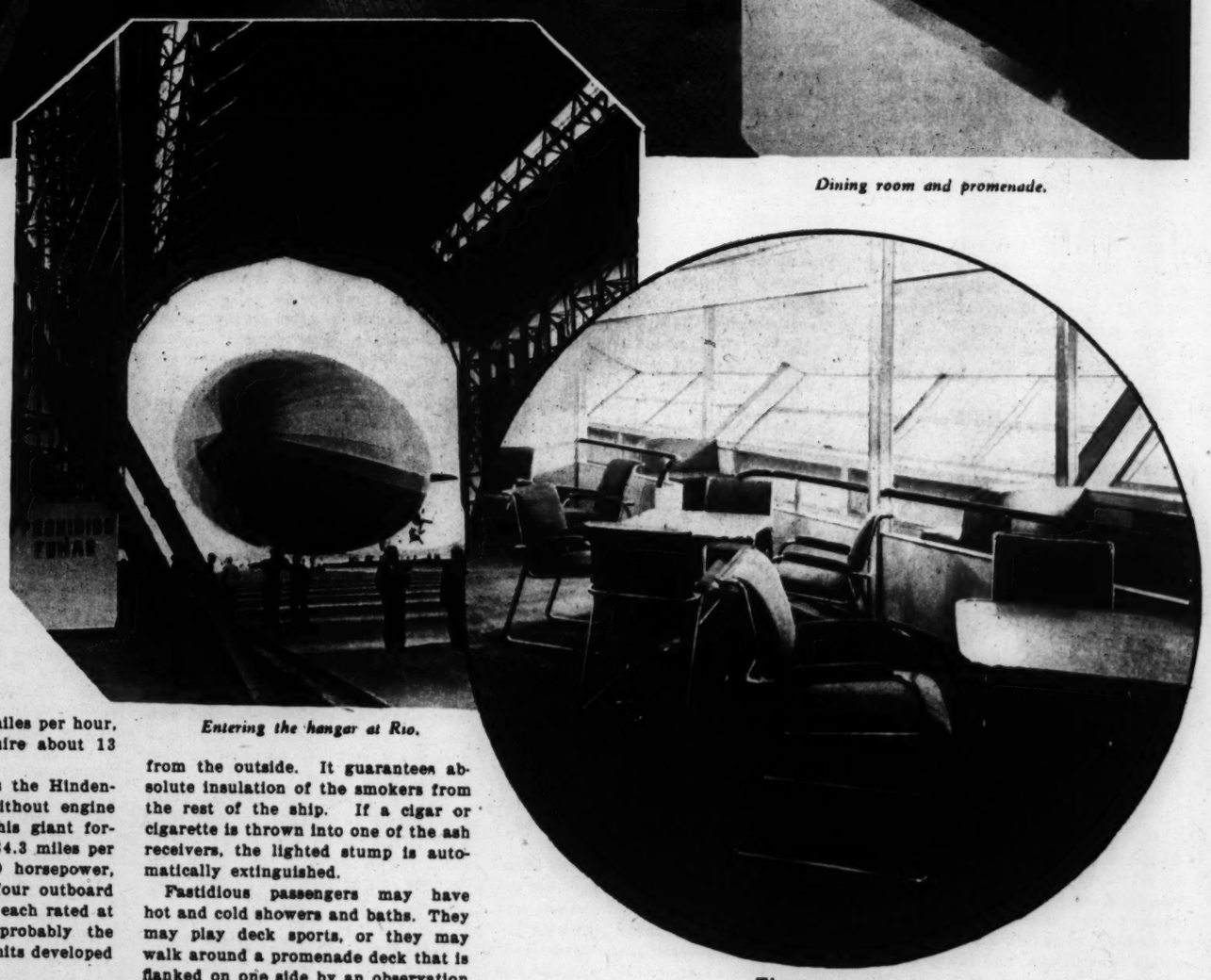
Instead of the conventional airship "bumper" or "buffer" bag commonly seen protruding from the control car and lower fin, the LZ-129 has two large pneumatic tires four feet in diameter, mounted on turntables so that they may swing in any direction. They are retractable during flight.

As she goes into service, the Hindenburg has the Graf's extraordinary record to shoot at. This veteran has actually flown more than 17,000 hours. And she has covered more than 1,000,000 miles, equivalent to two round trips to the moon. More than 37,000 people have ridden in the Graf at various times.

From the United States come indications that the challenge of the new Hindenburg is realized not only by the commercial transport concerns, but also by those interested in military aviation. Both are taken into account in proposed legislation now pending in Congress. House bill No. 2744 would call for construction of two airships of 7,000,000 cubic feet capacity for trans-Atlantic service, and other bills introduced in the House of Representatives—respectively Nos. 10,186 and 12,030—are for the building of a 300-ton airship for the Army and another for the Navy.



Dining room and promenade.



Entering the hangar at Rio.

The passenger lounge.

TAKING the 'QUEEN MARY' Out of Its BOTTLE

How the English Super-Liner Was Eased Out of Its Narrow Berth and Down the Winding Clyde With Few Feet or None to Spare.

By a Special Correspondent of the Post-Dispatch Sunday Magazine

GLASGOW, Scotland.

A MODEL ship in a bottle, several times too large to pass through the neck of its glass prison, automatically raises the question: "How did it get there?" The Queen Mary, Great Britain's rival of the French Normandie for title of the world's largest ship, presented the question in reverse.

Most visitors at the fitting-out basin of John Brown's Yard above Greenock, Scotland, who saw the great bow of the cathedral-like structure towering into the sky immediately asked, "How will it get out?" Since the Queen Mary is 1004 feet long, 118 feet in the beam, 200 feet from keel to funnel top, and has an estimated tonnage of 80,000, while the Clyde River at John Brown's Yard is only 300 feet wide and in spots only 36 feet deep while the Queen Mary draws 32 feet, the quiet answers of assurance weren't always convincing. The imagination of man reaches a point where the overpowering impression of immensity defeats it.

But from the Right Honorable Lord Aberconway, chairman of John Brown & Co., Limited, down to the lowliest Lowland rivet tosser there wasn't any doubt. Many of the shipyard force had helped build the ill-fated Lusitania and had seen her fool another generation of doubting Thomases in 1907 when she got her 790 feet and 30,000 tons displacement down the same gray-green waters of the Clyde's tortuous course to open water at the Tail of the Bank, 15 miles away.

The Clyde being a tidal river, the day for the journey downstream was chosen after careful study of meteorological statistics which showed the highest tides of this year would come March 24. The ship was lightened, all but four of her 24 motor-driven lifeboats, each capable of carrying 145 persons, being taken off, and no more oil was loaded than was necessary for the 15-mile run.

More than 500,000 persons, many of them coming on the 53 special trains that ran from all parts of the island that day, turned out to see England's bid for the blue ribbon of the Atlantic (lost by the Mauretania in 1930 to the Europa and now held by the Normandie) leave for her specially built dock at Southampton, 550 miles away. They swarmed over vantage points on both sides of the Clyde. They packed Greenock esplanade and the slopes of Lyle and Tower Hills. Farmers with land bordering the river reaped a goodly crop of shillings and half-crowns.

The tide rose a little earlier than expected. The first executive order was given at 10 o'clock, an hours earlier than scheduled. Two tugs made fast at the stern, one at the bow, three waited at the quay for orders, and another, the most powerful, lay downstream midway along the liner's flank, ready to butt as she swung out.

The three great typhon sirens of the Queen Mary, each seven feet long and toned to two octaves below middle A, sent out a mournful blast that seemed to tell the Old Kilpatrick Hills "I shall not pass this way again." Slowly the stern of the liner slid into the mouth of the Cart River, making use of the mouth where six acres of bank had been dredged away 18 months ago to make the launching possible.

The cheers of the workmen in the yard rang out as the propellers turned over slowly and the Queen Mary headed down river, two tugs attached forward and two aft to help with the steering. The other three trailed along. Whistle signals controlled the tugs. The captain and chief pilot stood on the navigating bridge, the chief officer on the forecastle head and the assistant pilot and senior first officer on the after, or docking, bridge.

Five minutes after leaving came the first of three delays. The rising tide swung the Queen Mary's bow toward one bank at the same time that a fresh southeasterly breeze, putting its force on the high quarter, pushed the stern toward the other bank. As the bow swung, it gathered speed and appeared certain to ram the bank. The rudder was ineffective, since the ship had so little way. The tugs couldn't hold her, but they did check the force somewhat as the bow and stern grounded.

There were anxious moments aboard the Queen Mary as she swung so far athwart the river as to block it almost entirely. The decks tilted to port and then slowly became level. There were only 15 or 20 yards between the stern and shore. The tugs, two ahead, two astern facing upstream, and the other three amidships, snorted and puffed away till it seemed their boilers would burst. Ten minutes later and the Queen Mary was free again.

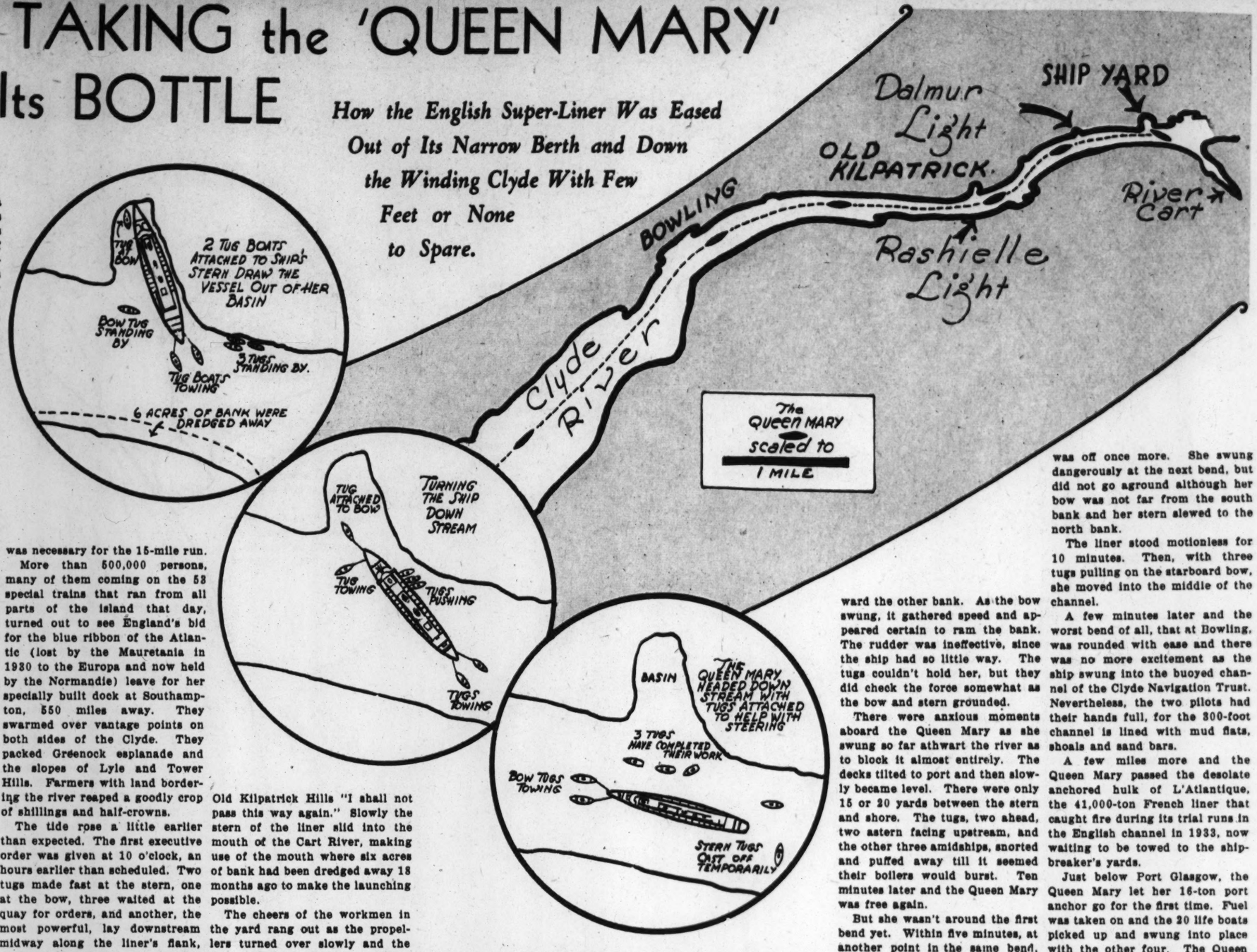
But she wasn't around the first bend yet. Within five minutes, at another point in the same bend, the same accident occurred, only the bow grounding, however. A hemp tow rope parted and had to be replaced. Then the tugs went through their same maneuvers and in a few minutes the liner was off once more. She swung dangerously at the next bend, but did not go aground although her bow was not far from the south bank and her stern slewed to the north bank.

The liner stood motionless for 10 minutes. Then, with three tugs pulling on the starboard bow, she moved into the middle of the channel.

A few minutes later and the worst bend of all, that at Bowling, was rounded with ease and there was no more excitement as the ship swung into the buoyed channel of the Clyde Navigation Trust. Nevertheless, the two pilots had their hands full, for the 300-foot channel is lined with mud flats, shoals and sand bars.

A few miles more and the Queen Mary passed the desolate anchored hulk of L'Atlantique, the 41,000-ton French liner that caught fire during its trial runs in the English channel in 1933, now waiting to be towed to the ship-breaker's yards.

Just below Port Glasgow, the Queen Mary let her 16-ton port anchor go for the first time. Fuel was taken on and the 20 life boats picked up and swung into place with the other four. The Queen Mary was ready "to shear the sea with majesty of power," as John Masefield, the sailor-poet laureate of England, wrote in his poem commemorating the launching of the liner.



FREEDOM at LAST for the 'MAIL ORDER BRIDE' Who Was FALSELY IMPRISONED for 12 YEARS

(Continued from Page 1.)

took the stand against her. He testified she induced him to murder her husband. Telling practically the same story he had told in his repudiated confession, he declared she agreed to give him $7000 and her hand in marriage for committing the crime. There was some circumstantial evidence, such as that Minera and Abass had quarreled a good deal, but Mohammed's testimony was the mainstay of the State's case.

Minera went on the witness stand and vehemently denied Mohammed's story, incidentally explaining why she had not identified him when first questioned instead of saying the slayer was a stranger. She said Mohammed had boarded at her home for a time, but had been forced to leave because he had stolen a watch from her husband. She said he had made amorous advances to her, but she had rejected them.

"ON THE night of the killing," she testified (through an interpreter, of course), "I was just going to the bathroom when he (Mohammed) grabbed me and tied me up. Then I heard a shot. When he went out he told me he would kill me too if I ever said anything. So I didn't." As to some of the other testimony against her, she said many of the Syrians hated her because she was a Turk.

It took the jury four hours to decide that she was guilty of murder in the first degree. When the verdict was announced in the courtroom the interpreter was absent and Minera didn't know what fate had been decreed for her. She found out soon enough. Her sentence was life imprisonment. She was committed to the Detroit House of Correction, which, although a municipal institution, receives some State prisoners for whose maintenance the State pays. Mohammed had been sent to the Michigan State Prison at Jackson.

There was a third trial, that of Karoub, the mosque-builder. And again Mohammed was the State's star witness. This time he had a different story to tell. He said Karoub coveted Minera and hired him to kill her husband. He said Karoub paid him $1000 and promised to pay him $6000 more. The prosecution also tried to show that there had been enmity over religious matters between Karoub and Abass. The jury was not convinced. It acquitted Karoub.

Meanwhile, there had been much interest in the Mohammedan colony of Highland Park in the disposition of the estate of Hussein Abass. He had been regarded as a well-to-do man, worth from $25,000 to $50,000. His will, dated September 20, 1922, written in Arabic and beginning, "Best Merciful God," provided that most of his property go to his father and two young sons in Syria, and that Minera be given $2100.

But when administrators took charge of the property it was soon discovered that Abass' affairs were not in as flourishing condition as they had seemed to be. Real estate values had declined, there were encumbrances of a mortgage and taxes, and there were many claims against the estate. None of the heirs named in the will received anything. When the final settlement was made in 1932, the entire cash residue was $74.26—which was paid to one Hebeeb Abodeeb to apply on his undertaker's bill.

So Minera, by her husband's death, became not only a prisoner but penniless. The change in her fortunes did give her something, however, which perhaps she had never had before — real friends. In the House of Correction the lonely, sad-eyed Turkish woman, cut off by an alien tongue even from her fellow-prisoners, aroused the sympathy and interest of the superintendent of the prison, Captain Edward Denniston, and of his wife. Minera, in response to their kindness, developed for them an intense devotion. After Mrs. Denniston died and the superintendent married again, the second Mrs. Denniston succeeded to her place in Minera's affections.

Minera, says Captain Denniston, was a model prisoner as far as obedience to rules was concerned. She incurred not a single black mark on her record. She was also a satisfactory worker. Under the system at the House of Correction, prisoners are required to work and are paid small wages ranging from five cents to 20 cents a day. Minera was paid 10 cents a day. She worked in the prison canning factory, at sewing and housework, but mostly as a cook. Out of her microscopic earnings she sometimes bought fruit and other delicacies for prisoners who were in the hospital.

Urbane and non-aggressive, she got along well with other inmates. She says they were all good to her. In her leisure time, she sometimes knit, sometimes just sat and listened to her companions talk. After a while she began to speak a few words of English — at first, just "Hello" and "Good-morning," then complete sentences. She can now carry on a conversation in English, although her speech is strongly accented and far from fluent. And she has forgotten Turkish.

On entering prison she returned to her original Catholicism and during the years of confinement found solace in religion.

Almost from the first Captain Denniston doubted that Minera was guilty of the crime. As he learned more about the case and more about Minera his doubt turned into positive belief in her innocence. He set inquiries on foot looking to her release. There were appeals to the Governor and the parole board. They were fruitless, as Ahmed Mohammed, in the prison at Jackson, steadily maintained he had told the truth.

At last the superintendent enlisted the aid of a young Detroit lawyer, Fred B. Collier, chairman of a citizens' committee appointed to investigate pardons and paroles. At his own expense, Collier investigated the Abass case, became convinced of Minera's innocence, and appealed to Mohammed to retract his accusation of her. The lifer refused. Then one day in March of last year, he sent Collier a letter asking him to visit him again. And when the attorney called, Mohammed gave a statement in the presence of several persons admitting he had lied in implicating Minera.

"She never had anything to do with the murder," Mohammed said. "I told her if she told the police I would kill her. . . . Hussein Abass was dishonoring me. He said I had stolen a watch from him, a watch set with a ruby. For five years he had been going among the people in the coffee houses and the shops, telling them I stole his watch while I was in his home.

"I WAS drinking that night and I went to his house after I had been in his store. I had taken a key to his house from the top of a counter and while I was at the house door Minera Abass came to me and asked me what I wanted. I held the gun against her head and told her never to say she had seen me and I told her if she screamed I would kill her. I tied her up and put her in a room and shot Abass while he was asleep.

"I told her to get $1000 for my defense or I would see that she went to jail with me. When she didn't I sent her away, too. Maybe I was wrong because when I swore about her in the police station the police said Mohammed Karoub had heard that I had gone to the house drunk and he had told them. I tried to get Karoub, too, but he got away. . . . You can let her out now. If she told on me she deserved going to jail. If she didn't tell I'm sorry."

Armed with this statement, Minera's friends renewed appeals for her release. The Governor commuted her sentence to 25 years, which, with regular time allowance for good behavior, made her eligible for parole in 1940. But Captain Denniston put on her record a special good-behavior allowance, usually granted only for heroism, which made her eligible for parole last month. And on the Thursday before Easter, the parole was granted.

When Minera heard the good news, she kissed everybody she could reach, including Captain and Mrs. Denniston. These good friends brought her to Detroit to spend the $25 the State allows for clothing on such occasions. She spent it all on a coat with a fur collar. Then they took her to a suburban home where a job as cook had been obtained for her. She had $127, saved from her prison earnings, to start life anew.

Minera's dark hair is streaked with gray and she shows a gold tooth when she smiles. She says she doesn't intend to marry again, nor does she intend to return to Turkey. She doesn't know what has become of her parents or other relatives. She has no children. She can't read or write. She resists persuasion to see a movie because she says her husband didn't approve of them and she still wants to follow his wishes. She wants to work and go to church and be at peace.

"I'm so happy to be free," she says, "I want to laugh all the time."

MURDERED by a POISONED TOOTHBRUSH

(Continued from Page 4.)

brother might conceivably have wanted to kill his reluctant inamorata seemed to him suggestive. Suddenly it occurred to him that the chairman of the board of a chemical firm would have access to deadly poisons it is illegal to sell without a prescription in a drug store. The syringe supplied the answer to the riddle posed by the large amount of poison in the tooth paste. And the syringe as well as the tooth paste tube might very well have been wiped off to destroy finger prints. . . . All this made a logical pattern which Captain Marcu could apprehend instantly. It did not, however, explain away the suspect's original alibi. Dr. Ciulley had been away almost five days when the murder occurred and there was no reason to suppose that the actress hadn't brushed her conspicuously lovely teeth in that interim. But the good detective had considered that point before; no sooner was Dr. Ciulley out of Sinaia than the captain's secret agents were gathering data on his movements during the time he was staying at the resort. At this point a phone call from a railroad station became an intelligible hint.

At first this notion was fruitless. The inn keeper with whom Dr. Ciulley's family stopped recalled the latter's presence at the lunch table on Christmas eve and reported that he had gone on an afternoon skiing excursion with a young Greek couple. They had all been at breakfast next morning as usual. Where had Dr. Ciulley's skiing companions gone? They had left no forwarding address. All they said was that they planned to spend the carnival season on the Riviera.

But when Captain Marcu examined the time table of the railway between here and Sinaia he found that a local left the resort town at 3:23 in the afternoon, arrived here at 5:57. Another local left the suburban station to which the phone call had been traced at 12:47 Christmas morning and reached Sinaia at 6:20. A man who had a pass key to Mme. Christescu's apartment could have spent more than an hour there after 9 o'clock without anyone's being the wiser. Captain Marcu spent a day in Sinaia himself, noticed the location of Dr. Ciulley's ground-floor room. Then he began interviewing the conductors and porters on the trains that seemed to fit into the hypothetical time schedule which he had formulated for the murder.

Several of these interviews were useless. But one conductor recalled a stocky man with a square-cut Charlie Chaplin mustache who whistled a few bars of a popular Rumanian love song as he handed him his ticket. The man was positive in his identification of the architect's photograph.

Dr. Liviu Ciulley was arrested on January 27. Confronted with the overwhelming mass of testimony that had been accumulated in the month that had elapsed since Christmas, he was forced to admit his trip to the capital on Christmas eve. Several hours of intensive grilling elicited nothing more from him. But the following day he came across, admitted the killing and, the police report, verified Captain Marcu's and Deputy Christescu's suspicions that jealousy had been his motive. He has not been tried yet, but they have no doubt that he will have to ask for clemency and the trial can only bring out details of his relations with the lovely actress, which, while they will be of great interest to certain Central European papers, will add nothing to Captain Marcu's information on the case.

The latter is well satisfied with the outcome of his labors. Nobody had a chance to call Sir Bernard Spilsbury or anyone else into the case and the reputation of the homicide squad of King Carol's capital city has been upheld in the eyes of the bereaved public.



"Three minutes of my time and I wake up fresh as the dawn!"

Every one who has suffered from constipation—and who hasn't at one time or other—knows that dark-brown taste—that half-sick logy feeling—the blotchy complexion that come from constipation. But a harsh, jolting, "all-at-ones" cathartic is not the remedy. FEEN-A-MINT, the delicious chewing-gum laxative, is the easy, pleasant way to clear your system of the ills of constipation. You chew it for three minutes while preparing for bed, and you wake up fresh as the dawn—there are no unpleasant after-effects, no cramps or other troubles. Let the whole family try it. How the children will love it. Costs only 15 cents and 25 cents for big family boxes.



THE 3 MINUTE WAY

"Three minutes of chewing make the difference."

MOVIE DRESSOGRAPHS



GRACE MOORE

A different movie star will appear in this space every week. Accompanying each player will be three costumes this particular person wore in various roles played on the screen. Cut out the player and paste on cardboard. Then cut out the costumes. Now dress the star in the proper outfits, being careful to assemble each costume correctly.

The three sets of costumes shown here were worn by Grace Moore in these roles in the following movies:

Sissy in "The King Steps Out"; Margaret Howard in "Love Me Forever", and Mary Barrett in "One Night of Love".

Next week: Freddie Bartholomew.

(Copyright by the St. Louis Post-Dispatch.)



HICKORY HOLLOW FOLKS

And the Things They Do

By WALTER QUERMANN

WILLIE WEBFOOT'S HIGHER EDUCATION

THE CHARACTERS

WILLIE WEBFOOT—*A happy little duck.*
WILMA WEBFOOT—*Willie's proud mother.*
HILDA HOARDER—*A gossipy old squirrel.*
PROF. HAMMERHEAD—*A learned red-headed wood pecker.*

Little Willie Webfoot and his mother were strolling down a winding road that took them through the school district. The road was deserted in front of the schools, but the air was filled with a steady hum of voices as the youngsters inside pored over their lessons. Little Willie didn't have to go to school, and he wondered what school was like. Wilma Webfoot didn't see the schools, nor did she hear the hum of voices. She was too busy thinking how she would make her new dress and how jealous everyone would be when they saw it, for she was very vain. A little farther down the road is Hilda Hoarder. She calls to Wilma as she and Willie come near, and the proud old duck stops to talk as

THE PLAY BEGINS.

HILDA HOARDER—Isn't this a beautiful day? I'll bet the children wish school was out.

WILMA WEBFOOT—I feel sorry for them. I never went to school. My mother taught me everything I know and I'm doing the same with Willie. All anyone really needs know is how to swim.

HILDA HOARDER—Hm-m. Swimming? Almost everyone can swim if they have to. Of course, some folks can't learn anything else. I send my boys to Professor Hammerhead's school. He teaches them all about trees and how to build homes in them. *(And the two mothers talk for a long time. At last Wilma and Willie say good-by to Hilda and continue on their way.)*

WILMA WEBFOOT—Huh, so that hussy doesn't think us ducks can learn anything but swimming—the very idea. *(She stops and looks at Willie. Suddenly she has an idea.)* I know what I'll do. I'm going to send you to Professor Hammerhead's school. We'll show her how smart us ducks are. *It's late now and school is over, so she takes Will to Professor Hammerhead's home and demands that he let Willie attend his school.)*

PROF. HAMMERHEAD—Hm-m-m. I never had a duck in my school before. I don't see how he's going to do much drilling with that bill of his, or why he should want to. But he may come to my school if you insist.

CURTAIN



Next week: Professor Hammerhead's School.

(Copyright by the St. Louis Post-Dispatch.)

Believe It or Not

By Robert L. Ripley



On request, sent with stamped, addressed envelope, Mr. Ripley will furnish proof of anything depicted by him

ST. LOUIS POST - DISPATCH

ROTOGRAVURE PICTURE SECTION

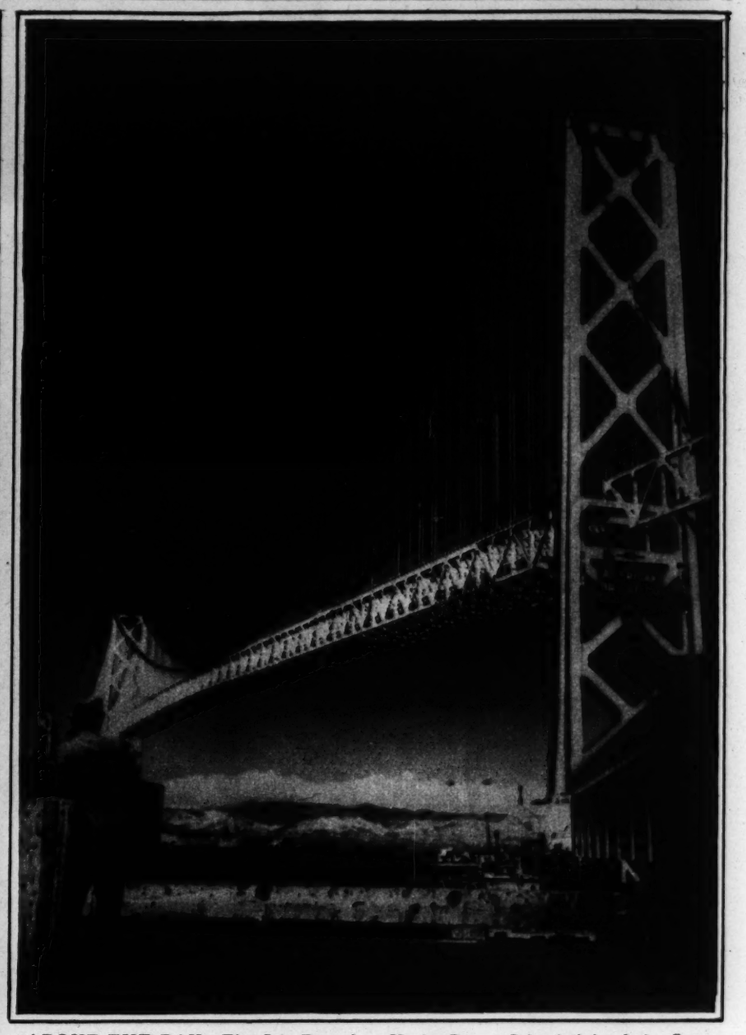
MAY 3, 1936



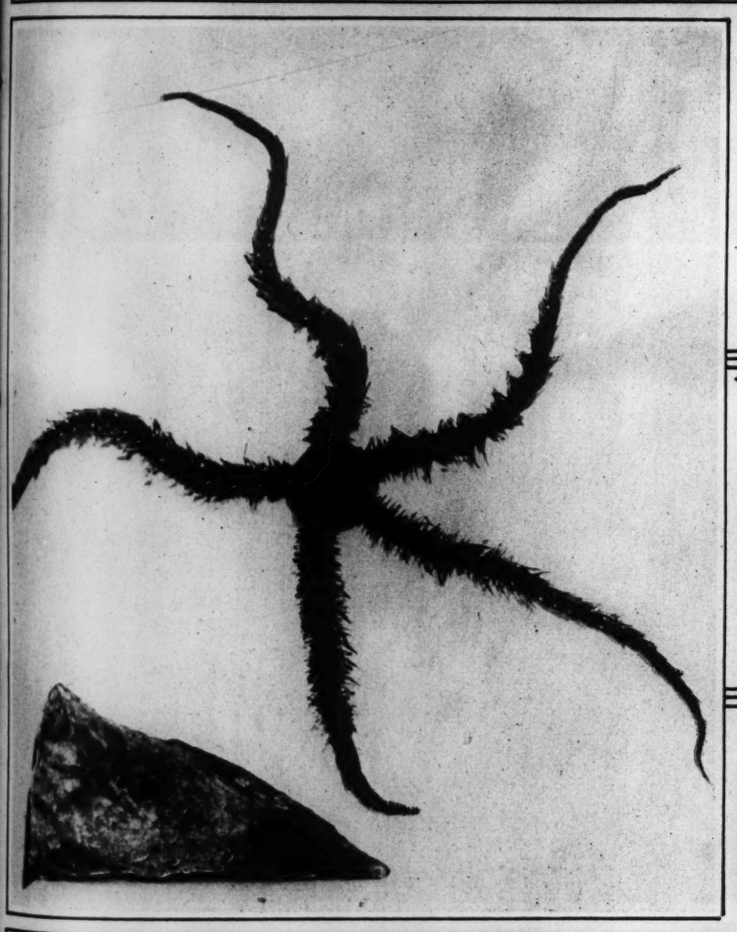
MARCHING IN GEORGIA

Members of the Ku Klux Klan arriving at a cemetery in Atlanta April 26 to take part in the observance of Confederate Memorial Day.

—Associated Press Wirephoto.



ABOVE THE BAY—The San Francisco-Yerba Buena Island link of the San Francisco-Oakland Bridge, photographed on infra-red film. The bridge across San Francisco Bay, still incomplete will be the longest in the world.

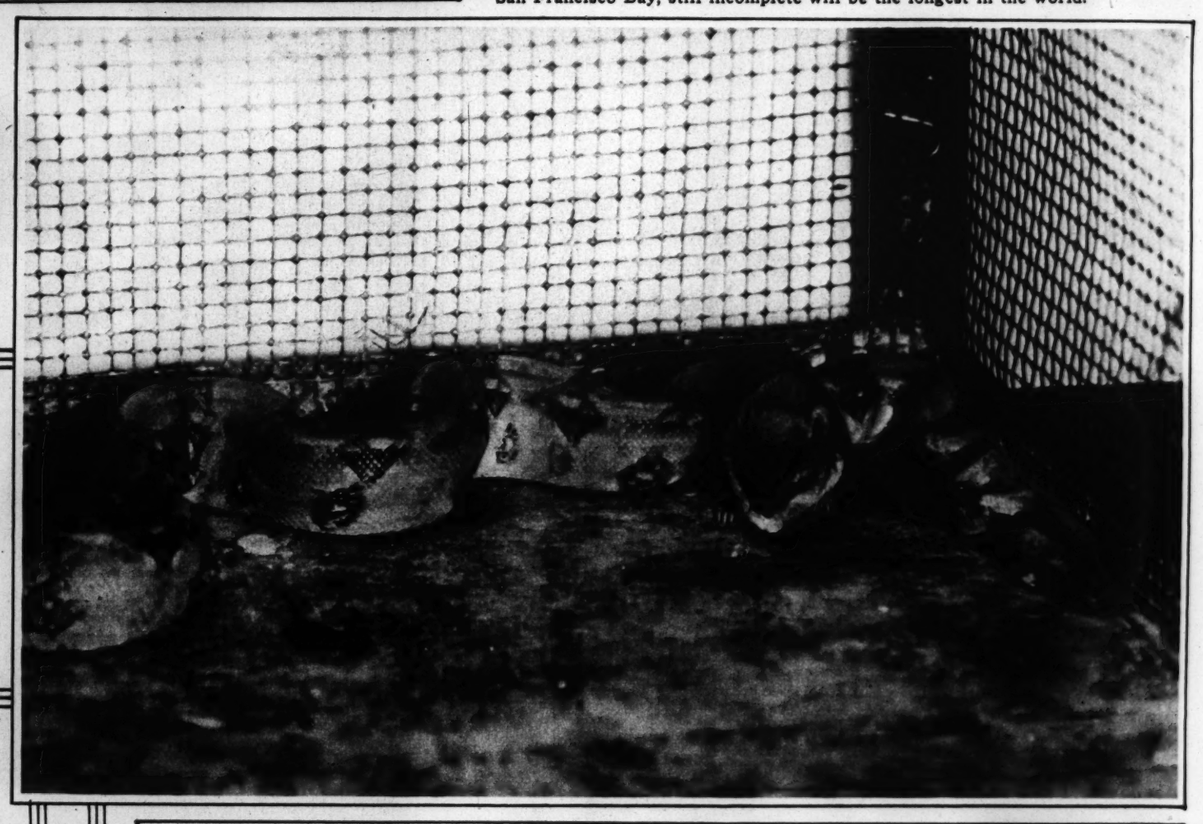


A RARE FOSSIL

Called a "brittle star," this relic of a former geologic age, said to be 275,000,000 years old, more or less, was discovered by F. Whitney Jaeger, Colgate University football player.

PRECARIOUS

This mouse has survived since April 21 in a cage with a boa constrictor at Duluth (Minn.) Junior College. So far, in other words, the snake isn't hungry.





THE MEDITERRANEAN TOUCH—Old World color and gaiety as provided by children of St. Domenico Italian Orphan Home for the Crusade of Charity and Historical Pageant to be presented by Catholic Charities this afternoon at the Municipal Auditorium.

—Glen Chalmers Studio.



REFUELING: AIRPLANE TO SPEEDBOAT—A practice "contact" at 50 miles an hour in preparation for the outboard speedboat dash which Andy Gantner, amateur racer, plans to make today from Chicago to Milwaukee.

GLIMPSES OF LIFE

A PAGE OF PHOTOGRAPHS BY AMATEURS

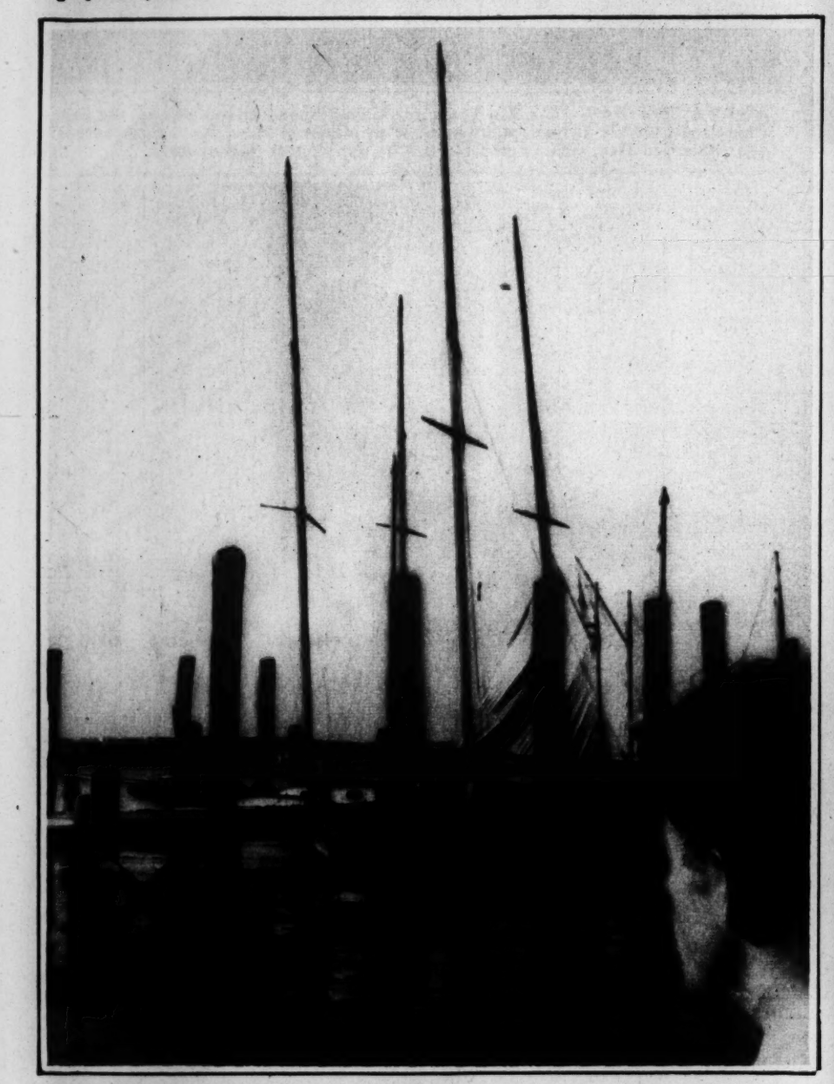
Contributions to This Page Are Invited and Should Be Addressed to the Sunday Editor.



ADVENTURE—Sunday afternoon scene in the Luxembourg Gardens, Paris, photographed by Stuart M. Chambers of St. Louis.



ANTICIPATION—Jindy (left) and Anne Shaub of Webster Groves about to make lemonade from a three-and-a-half-pound lemon raised by a relative in Arizona. Eloise Koch of St. Louis is the photographer.



BOATS AT REST—A bit of the waterfront near the Houston Yacht Club, as recorded by the camera of T. Redman of Houston, Texas.



A CIRCUS PICTURE

That description applies both to the subject matter and the photographic technique in this "shot" taken in the dressing room of the New York production "Jumbo." It is by W. A. Casselman of Long Island City, N. Y.



SPRING MAID

This photograph, by F. B. Ross of Webster Groves, was taken on one of the pleasant days last month on Sugar Creek, just west of Kirkwood.

THE LOTUS

A photograph which was exhibited at the Twenty-third Pittsburgh Salon of Photographic Art, Carnegie Institute. It was taken at Shaw's Garden by H. L. Krebs of St. Louis.



LIFE

ATEURS

Be Addressed



es about to make lem-
Arizona. Eloise Koch



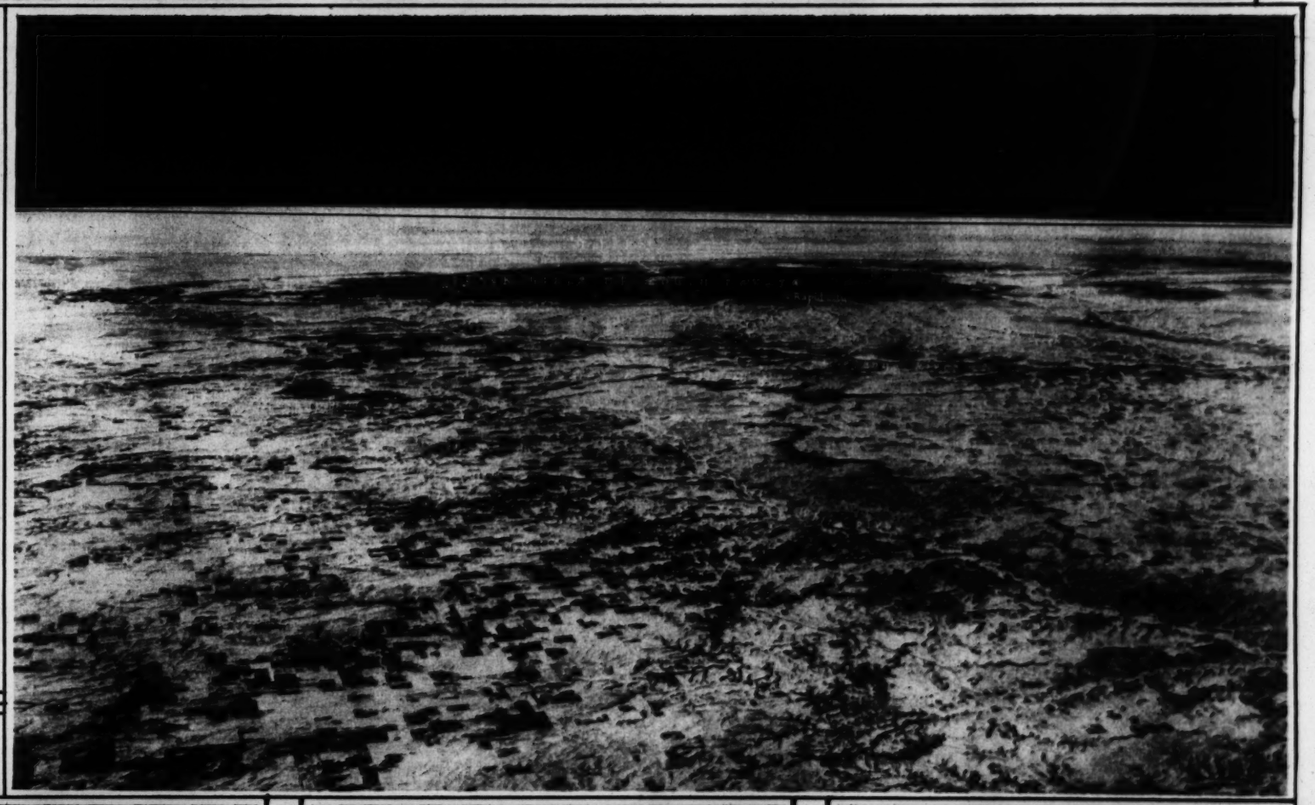


THE CAPTURE



These remarkable photographs, just released for publication, were made by a camera mounted in the gondola of the balloon Explorer II when it made its record ascent of 72,395 feet into the stratosphere over South Dakota, November 11, 1935, in a flight sponsored by the National Geographic Society and the Army Air Corps, and carried out by Captain Albert W. Stevens and Captain Orvil A. Anderson. The upper picture, which takes in an area of approximately 105 square miles, shows the South Fork of the White River and its many small tributaries, and rectangles of cultivated land. The camera was pointed straight down. The lower picture shows the curvature of the earth. The curvature is apparent on comparison of the horizon with the straight line drawn on the photograph just below it. The special camera, photographing at a distance of 300 miles, screened out all light except penetrating infrared rays. The picture encompasses more than 40,000 square miles.

(Copyright by National Geographic Society.)











This series of photographs, made with a motion picture camera, shows the plant popularly known as Venus's-flytrap (its botanical name is Dionaea muscipula) catching a meal. In the first picture (above) a fly has just alighted on a leaf of the plant. In the next scene the leaf, set in motion by the fly's contact with tiny, hair-like triggers, is starting to close. The closing movement continues in the next, and in the fourth picture the fly is well hemmed in. The last photograph shows the trap closed, its victim held for the rest of its life. That is not very long; after the plant has taken all the nourishment from the prisoner, the leaf opens, allowing what is left of the fly to drop out. The closing of the trap is very rapid.

—Photos by Kobel.



BRIDGING THE MISSOURI

Where the structure is being started at the end of the Olive Street road. The bridge will be part of the new superhighway.
—Aerial photo by H. A. Meade.

How to Stop ITCHING TORTURE In Minutes

No itch can keep you squirming if you know this secret! Athlete's Foot — poison ivy — rashes — eczema — stop torturing in minutes after you apply HYDROSAL. It's new to you! Contains an active ingredient, used for years by doctors and hospitals, in improved "colloidal" form. Almost instant relief from itching, burning. Astringent, too; actually refines skin. Accepted by Good Housekeeping Bureau. At all druggists, liquid or ointment, 30c or 60c.

Hydrosal



Russian Karakul

Exceptionally fine skins, three-quarter full back swagger, Jaunty-Johnny Collar, full melon sleeves. A truly gorgeous Heart o' the Pelt® creation!

Jean Kessler Designer

at Kessler's exclusively

Heart o' the Pelt Coats are available in St. Louis only at Alex F. Kessler Fur Co.

®T. M. Reg. U. S. Pat. Off.

ALEX F. KESSLER
1008 LOCUST ST.
Heart o' the Pelt FURS

POSSIBLE ENGLISH BRIDES for the NEW KING



Lady Lettice Ashley-Cooper who has been declared one of those eligible to be the new Queen of England now that the French newspaper Midi and others have declared that Edward VIII will share his throne with a countrywoman. She is 25 years old and the daughter of the Earl of Shaftesbury.

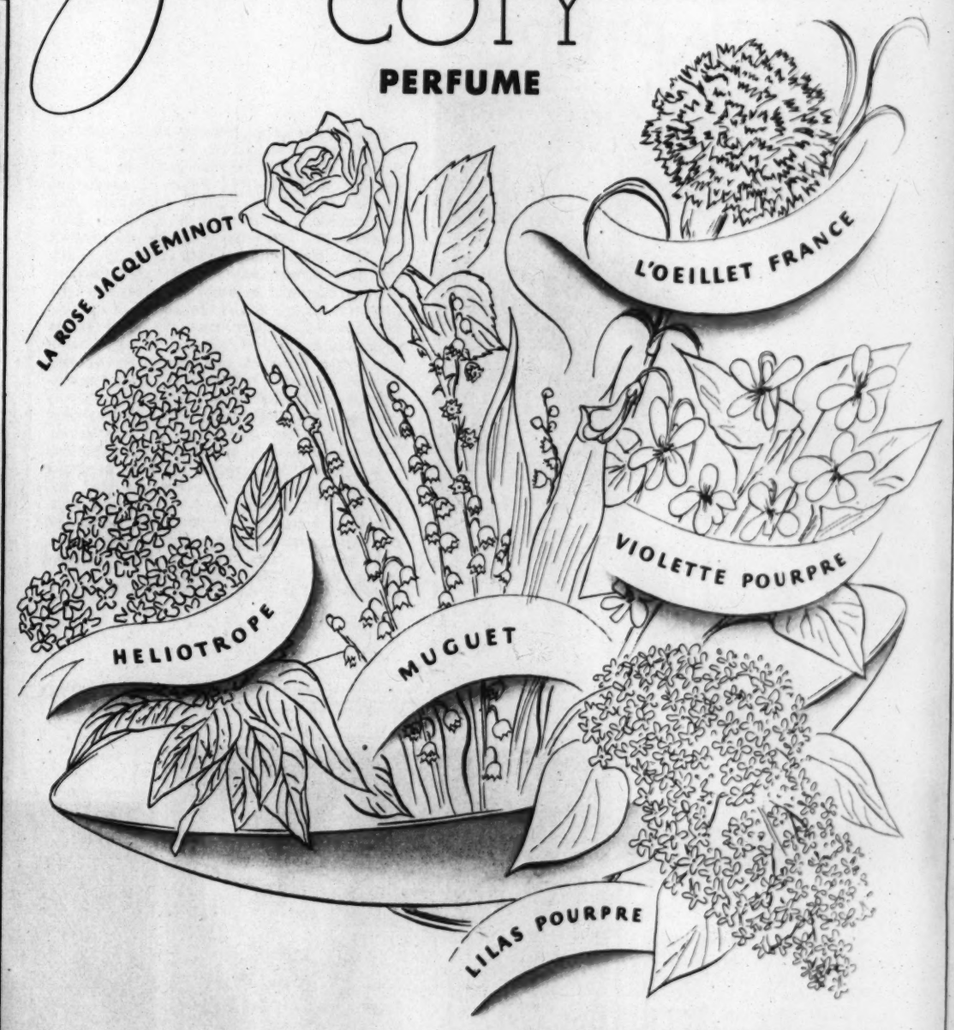


Lady Mary Grosvenor, 26, daughter of the Duke of Westminster.



Lady Anne Hope, 22, and the daughter of the Viceroy of India who is another considered eligible in the category of those who are "English, good, beautiful and sportswomen."

Your dearest flower COMES IN A COTY PERFUME



Everybody's wearing flowers this Spring—in accessories, in perfumes. And what could be more enchanting than a flower fragrance as Coty does it . . . the heart-fragrance of the flower made rich and true!

Coty presents Flower Perfumes in gift boxes of natural simplicity and charm. There are sizes at $1.10, $2.00 and $3.85. Favored by fashion are these Coty scents: Violette Pourpre, Lilas Pourpre, Muguet, La Rose Jacqueminot, Heliotrope, L'Oeillet France. . . . You may prefer a flower fragrance delicately expressed in *Coty Eau de Toilette*. A gracious gift at $1.50.



BRIDGING THE MISSOURI

Where the structure is being started at the end of the Olive Street road. The bridge will be part of the new superhighway.

—Aerial photo by H. A. Meade.

ow to
ITCHING
TORTURE
In Minutes

No itch can keep you squirming if you know this secret! Athlete's Foot — poison ivy — rashes — eczema — stop torturing in minutes after you apply HYDROSAL. It's new to you! Contains an active ingredient, used for years by doctors and hospitals, in improved "colloidal" form. Allrelief from itching, burning. bo; actually refines skin. Acbd Housekeeping Bureau. At iquid or ointment, 30c or 60c.

ANY-HERE ON ODY

rosal

lower

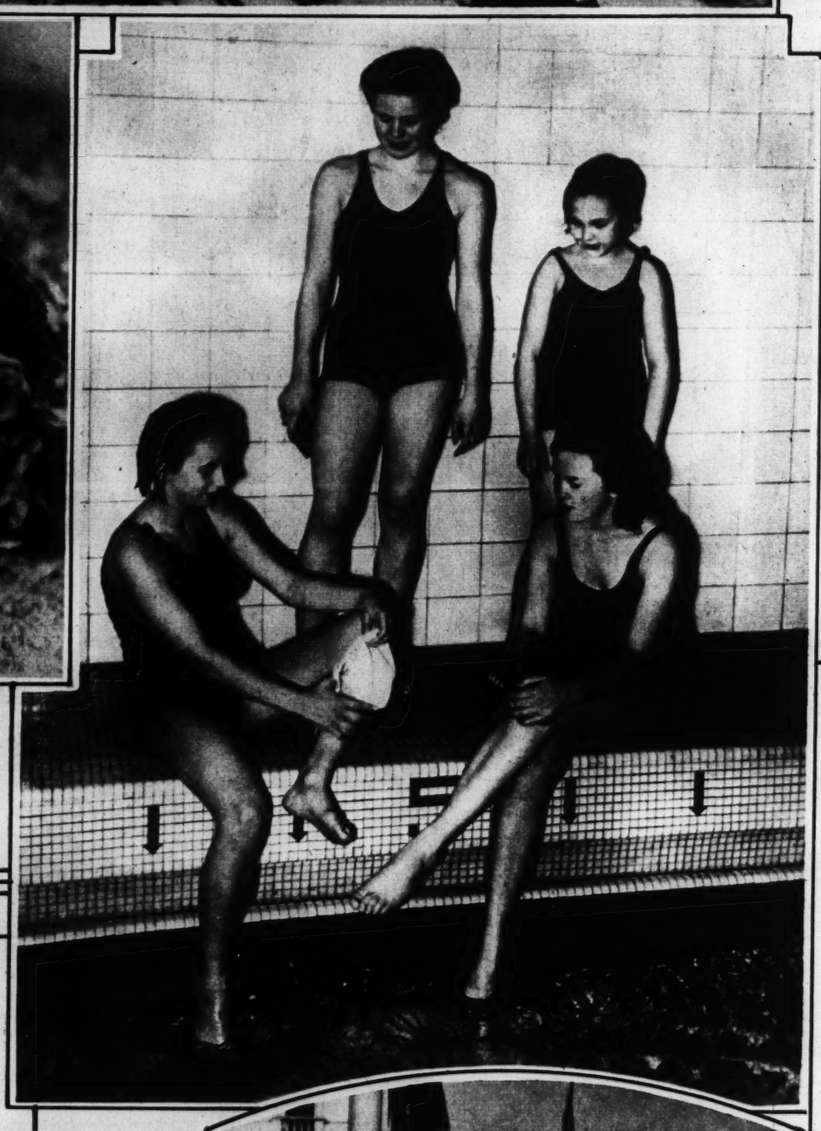
FRANCE

POURPRE



BUILT BY PWA — Air view of Techwood, at Atlanta, Georgia, the first of the PWA low-cost housing projects. The cost was $2,875,000, and plans call for repayment of the Government's investment in 60 years. The opening awaits further action by Congress. —Associated Press photo.





SOCIAL TIP—When entertaining a crow that drops in unexpectedly at tea it's all right to drop crumbs in the guest's mouth, say Colette and Betty Cole of Toulon, Ill.

BREATHING SPELL—A group at the Y. M. H. A.-Y. W. H. A. swimming pool. The organization is one of the participating agencies in the Jewish Welfare Fund campaign to be held this month.



ONE-WOMAN-POWER TAXI—This sturdy native makes her living by hauling passengers in her rickshaw through the streets of Durban, South Africa. —Associated Press photo.



FOR A LIMITED TIME—

A 75¢ size bottle of Ambrosia pore-deep cleanser and a 75¢ box of exquisite Ambrosia powder—both for 75¢. At drug and department stores.

AMBROSIA

THE PORE-DEEP CLEANSER



Rengo Belts

for every figure at every good store

from $2.00 to $6.50 Why pay more?

Illustrated: Style #961 — a 15-inch corset brassiere combination without under belt, made of satin twill, with lace top. Two-way stretch back. $5.00

Made by
CROWN CORSET CO.
295 Fifth Ave., N. Y.

IN wrong!

YOU can't help feeling sorry for her—the girl who seems to be "in wrong" with everyone.

She's pretty—but men avoid her. She's good company—but girls let her alone. She's simply out of things. *And why?*

Well, bluntly, because underarm perspiration odor makes her unpleasant to be near.

And the pity of it is, she has nobody to blame but herself. For it's so easy, these days, to keep the underarms fresh, free from odor all day long. With Mum!

It takes just half a minute to use Mum. And you can use it any time—before dressing or afterwards. Mum is harmless to clothing, you know.

It's soothing to the skin, too. You can use it right after shaving the underarms.

The daily Mum habit will prevent every trace of underarm odor without preventing perspiration itself. Get this helpful habit—it pays socially! Bristol-Myers, Inc., 630 Fifth Avenue, New York.

MUM



ON SANITARY NAPKINS. Make sure that you can never offend in this way. Use Mum!

takes the odor out of perspiration

Add SARÁKA to your DAILY DOZEN





Exercise and strengthen the intestinal muscles

This is the story of a young lady who was *determined* to be healthy. Every morning, she did her setting-up exercises. Over the week-end—tennis and swimming. Yet, in spite of it all, she still suffered from *constipation.*

Then she heard of a new kind of exercise—a laxative with "exercising action."

Safe—Pleasant to take

After breakfast and dinner, she takes a teaspoonful of Saráka*—tiny granules which are easily swallowed with a glass of water. During the next two hours, these granules undergo an amazing change. Gradually they e-x-p-a-n-d. And turn into soft BULK.

"Get busy and exercise," this extra bulk signals to lazy intestinal muscles. "This is what you've been waiting for during all these sluggish months—something to exercise on—something to make you stronger."

*Bulk Plus Motility**

In addition—to make sure that the extra bulk keeps *in motion*—Saráka contains a specially prepared frangula, which mildly stimulates the intestines to healthy activity. So you have Bulk Plus Motility—a combination not found in ordinary laxatives.

In fact, laxative is the wrong word for Saráka. Its results are so natural yet thorough that most users have no sensation of having taken a laxative. They are reminded of healthy childhood when constipation was unknown.

Ask your doctor about Saráka. We are confident he will tell you that it is absolutely safe and non-habit forming. It takes advantage of the most recent discoveries in intestinal hygiene. You will find this modern laxative at your druggist's. Or mail the coupon today.

SCHERING CORPORATION
Dept. 193, Bloomfield, N.J.
Canadian Address: Schering (Canada) Ltd., P. O. Box 388, Montreal, Que.
I am enclosing ten cents for the special trial-size tin of Saráka.

NAME .....

ADDRESS .....

© 1936, Schering Corp.
* Reg. U. S. Pat. Off.

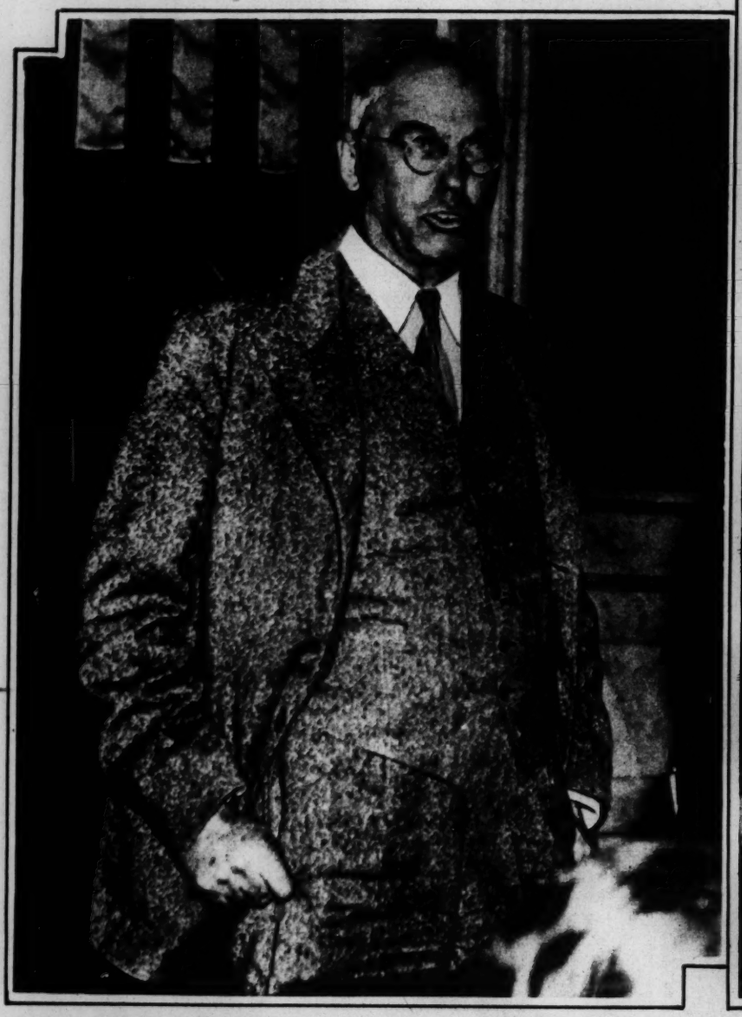


IT'S AN AEROHYDROCRAFT—Embodying principles both of a boat and an airplane, this craft was designed by Victor W. Strode as an emergency ambulance for harbor use, and was built as a joint project of WPA and the city of Portland, Oregon. It has space for two stretchers, and can attain a speed of 35 miles an hour. —Associated Press photo.



DOG LAUNDRY—Joyce Helmick (left) and Mary Frances Cottrell occupied with the business — washing dogs— which they and Marcia Tugwell recently established in Washington. Marcia, absent when this photograph was taken, is the 12-year-old daughter of Rexford Tugwell, Rural Settlement Administrator. —Associated Press Wirephoto.

FINE FOOD AND BEVERAGES
The hofbrau
HOTEL MAYFAIR
"COUNT" HENRY HOFFMANN, HOST



ADVICE TO JOBLESS—Theron McCampbell, Democratic candidate for United States Senator, telling a crowd of unemployed persons in the New Jersey Assembly chamber at Trenton the other day: "Go find work. Look for it and you can find it." There were cries of "Throw him out!" when he finished, but he was not molested. —Associated Press photo.



CAMPING IN A STATE HOUSE—Children of some of the unemployed people who took possession of the assembly halls of the New Jersey Legislature recently. The youngsters are doing a little napping while their elders demand provision be made for relief funds.

YES WE HAVE GENUINE VESS BEVERAGES ITS MY BEST SELLER.

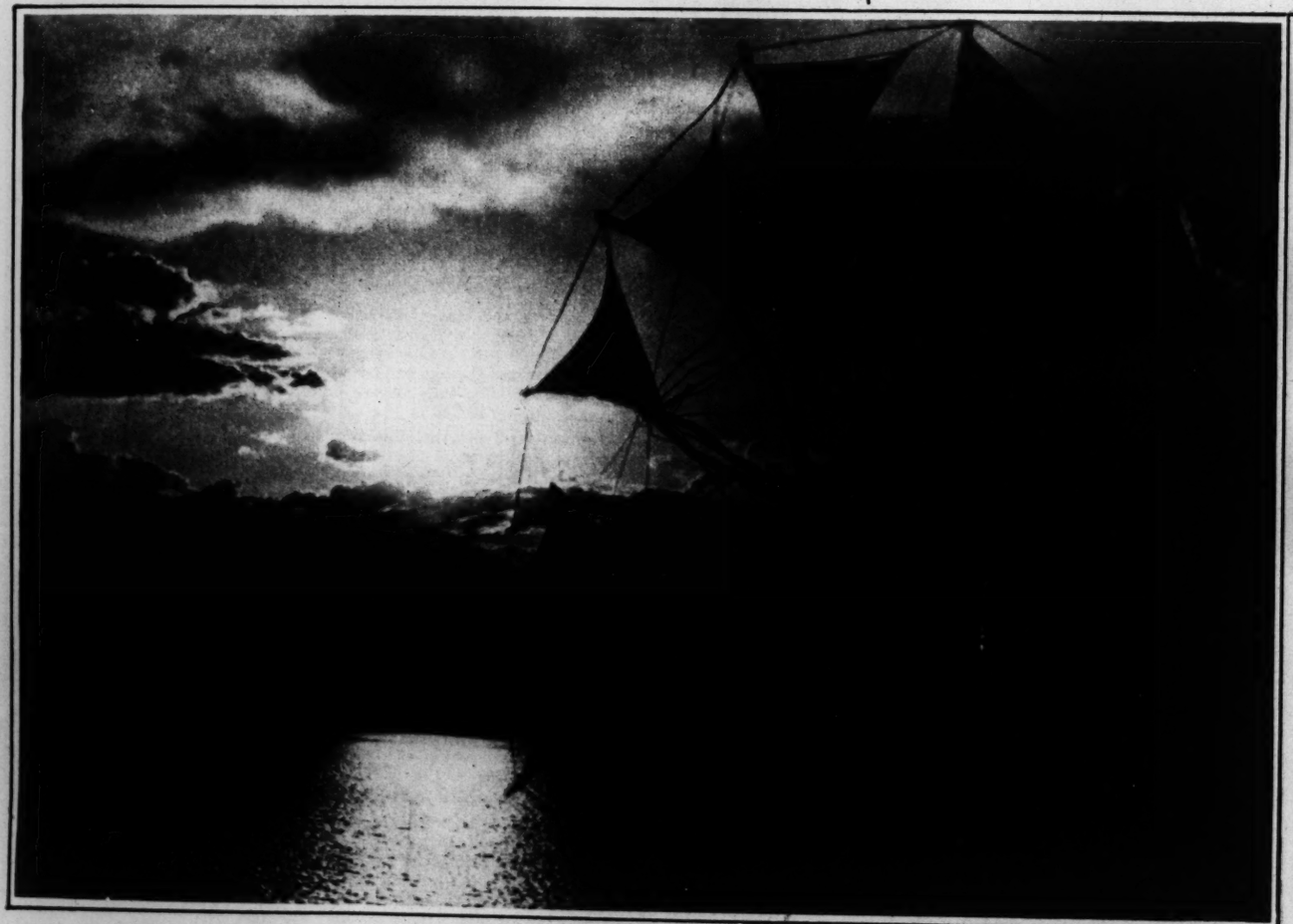
A CORN IS LIKE A TACK IN YOUR TOE!

DRAW OUT THE WHOLE CORN ROOT AND ALL—THIS EASY WAY

CUTTING or paring a corn gives temporary relief. But it's *dangerous!* Even a tiny nick may cause serious infection. And paring merely trims off the "head" of a corn—leaves the rest of it, *the root of it*, stuck in the toe. That's why the corn soon grows back again, worse than ever.

But Blue-Jay draws out the entire corn—root and all—as though it were a tack! Gently, *safely*. The corn is gone for good. Easy to use—gives instant relief—*try it!* A box of Blue-Jay is only 25¢ at all druggists.

BLUE-JAY
BAUER & BLACK SCIENTIFIC CORN PLASTERS



ON THE BLACK SEA—This wind and water mill, silhouetted by the late afternoon sun, is near Sozopol, in the neighborhood of the Rumanian-Bulgarian border. —Associated Press photo.

Only these Sachets...



can give you this...

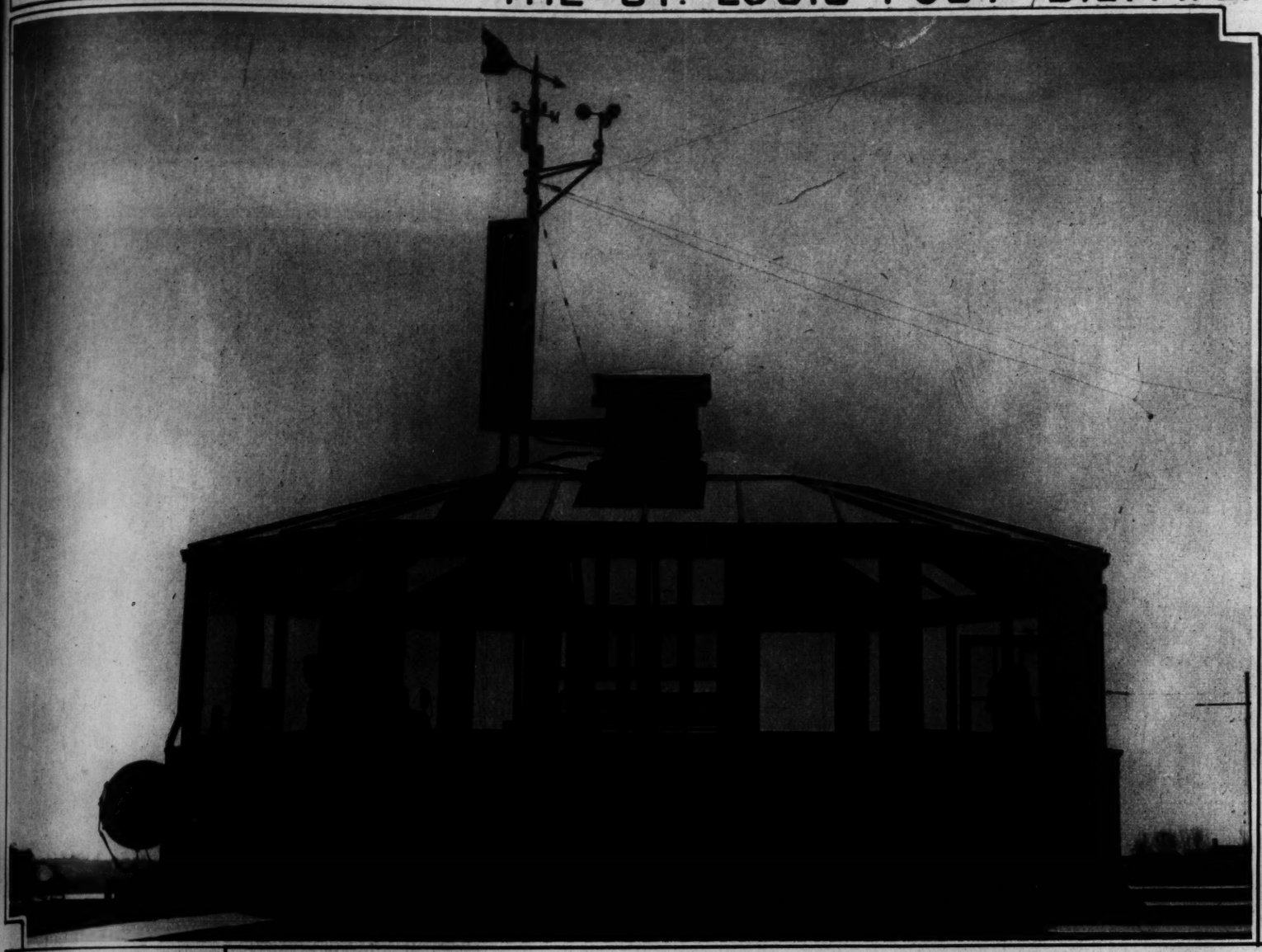


a genuine wave..

by EUGÈNE

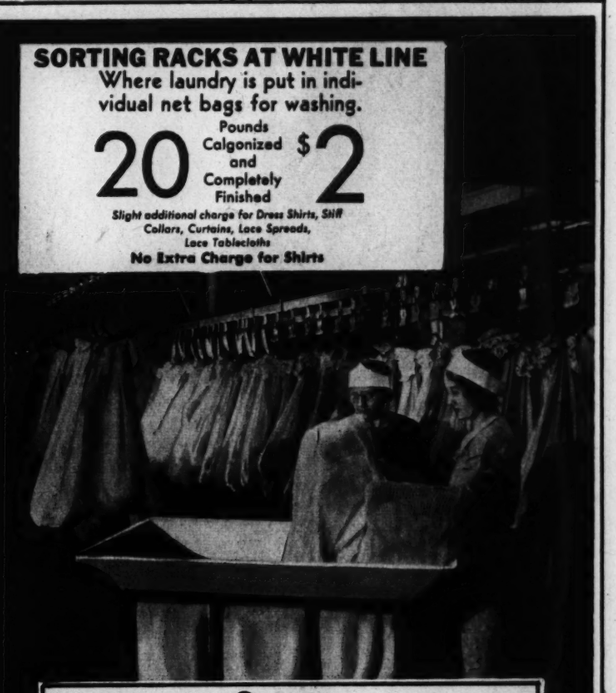
You don't have to "hope" your permanent will turn out right. You needn't trust to chance. You don't have to try untested methods that claim this-or-that miracle. A genuine Eugene is always available at a nearby, reputable hairdresser's! This, the most famous method in the world, is indeed unique! No one can copy the wonderful little Eugene Sachets that steam each hair-strand gently into waves or ringlets. . . . They are patented for your protection. Ever examine these Sachets? We'll gladly send you one, so you can be sure the genuine are used for your wave!

FREE! *Sachet and Hair-style Booklet. Send postcard to*
EUGENE, Ltd.
521 Fifth Ave., New York
Paris London Berlin
Barcelona Sydney
© EUGENE, LTD. 1936



AIRPORT CONTROL TOWER—Silhouette photograph of the room atop the terminal building at Lambert-St. Louis Field from which directions are given to arriving and departing airplanes.
—Photo by P. J. Crause.

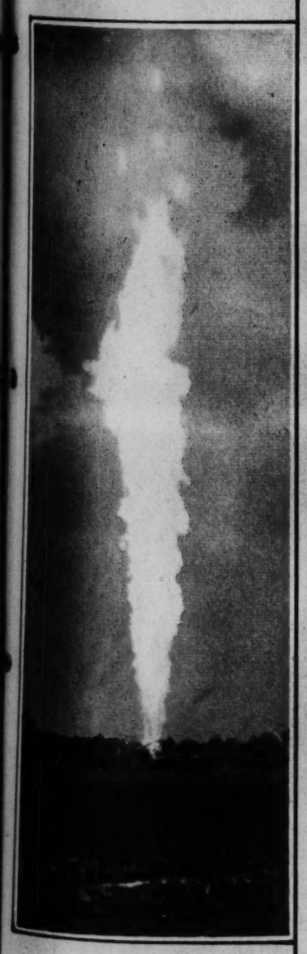
SORTING RACKS AT WHITE LINE
Where laundry is put in individual net bags for washing.
20 Pounds Calgonized and Completely Finished $2
Slight additional charge for Dress Shirts, Stiff Collars, Curtains, Lace Spreads, Lace Tablecloths
No Extra Charge for Shirts



White Line Laundry and DRY CLEANERS
LAclede 7780 COUNTY RESIDENTS WEbster 2805



A ROOSEVELT RECRUIT
David Dubinsky, president of the International Ladies Garment Workers' Union, one of the leading unions in the country, announced recently that he had left the Socialist Party and would support President Roosevelt for re-election.



300 FEET OF FLAME—Burning gas from a well on the outskirts of Beaumont, Texas, which ignited as soon as it "blew in" recently. The fire destroyed $100,000 worth of drilling equipment; the crumpled mass at the base of the column of fire was once the steel derrick.
—Photo by Denis S. Sneigr.

LINCOLN V12 ZEPHYR



WHEN PERFORMANCE IS AS MODERN AS APPEARANCE

PEOPLE everywhere notice, and admire, the appearance of the LINCOLN-ZEPHYR. Every graceful flowing streamline stamps it the *modern* car. But use, rather than observation, reveals the LINCOLN-ZEPHYR'S true virtues. . . . Performance is as modern as appearance!

The smooth, luxurious performance of twelve cylinders makes driving the LINCOLN-ZEPHYR a delight — through traffic, on the open road, or in the hill country. And, often to an owner's amazement, he discovers that the V-12 motor runs from 14 to 18 miles on a gallon!

Owners, too, are impressed with a new rhythm of riding—on bad roads or good, a comfort they have never known before. The long generous body is cradled on soft transverse springs. The weight of all six passengers is balanced skilfully "amidships." Seats are like divans. Head room and leg room and visibility are generous.

In this new kind of car are many forward-reaching ideas in design and engineering. Streamlines, for instance, mean much more than "style." They result from the new construction. Underneath them are light, strong trusses of steel, as in the bridge. Body and frame are one, welded together — a rigid structure, and a safe one. The man or woman used to expensive cars is the first to realize that within the last few years great progress has been made in the automotive art. In the LINCOLN-ZEPHYR the owner finds, today, the car of the years to come! The LINCOLN-ZEPHYR is the only twelve-cylinder car priced under $3000.

V-12 cylinder motor developing 110 horsepower. Wheelbase 122 inches. Springbase 133 inches. Room for six passengers and luggage. Choice of seven colors. Safety Glass throughout. *Owners report from* 14 *to* 18 *miles per gallon of gasoline.*

PRICED FROM $1275 — F. O. B. DETROIT
AVAILABLE IN TWO SEDAN BODY TYPES
CONVENIENT TERMS THROUGH UCC

LINCOLN MOTOR COMPANY

...OLE CORN
...S EASY WAY
...ic again, worse than ever. ...e Jay draws out the entire ...t and all—as though it were ...ently, *safely*. The corn is ...ood. Easy to use—gives in... ...f—*try it!* A box of Blue-Jay 25¢ at all druggists.
...-JAY PLASTERS



...REE! *Sachet and Hair-style booklet. Send postcard to*
EUGENE, Ltd.
...21 Fifth Ave., New York
...Paris London Berlin
Barcelona Sydney
© EUGENE LTD. 1936



AFTER A BOMB EXPLODED — View of the confusion of horses and people that followed a bomb blast at the military parade in Madrid held to celebrate the fifth anniversary of the founding of the Spanish Republic. The explosion took place behind the stand on which President Martinez Barrio was reviewing the parade; it and the shooting which followed resulted in the death of one person and injuries to several others.



AQUAPLANE JOUSTERS. — Olive Fisher (left) and Jeanette Thompson practicing for one of the events in the aquatic program to be held this month to celebrate the opening of Newport Bay and Harbor, a $2,000,000 Federal improvement near Los Angeles.

TO MAKE YOUR FIGURE LOVELIER

Wonderzone Magic



"What have you been doing to your figure, my dear?" your friends will ask. Tell them if you like . . . or keep it a dark secret. But you'll be supremely happy with this Super Control foundation. It does mould your figure beautifully . . . won't ride up or slip down . . . gives perfect comfort with complete restraint and provides the sleek, slender lines that will make your new clothes fit like a Fashion Photograph. At all good shops, $5 to $29.50. Insist upon the genuine FLEXEES . . . the modern corset.

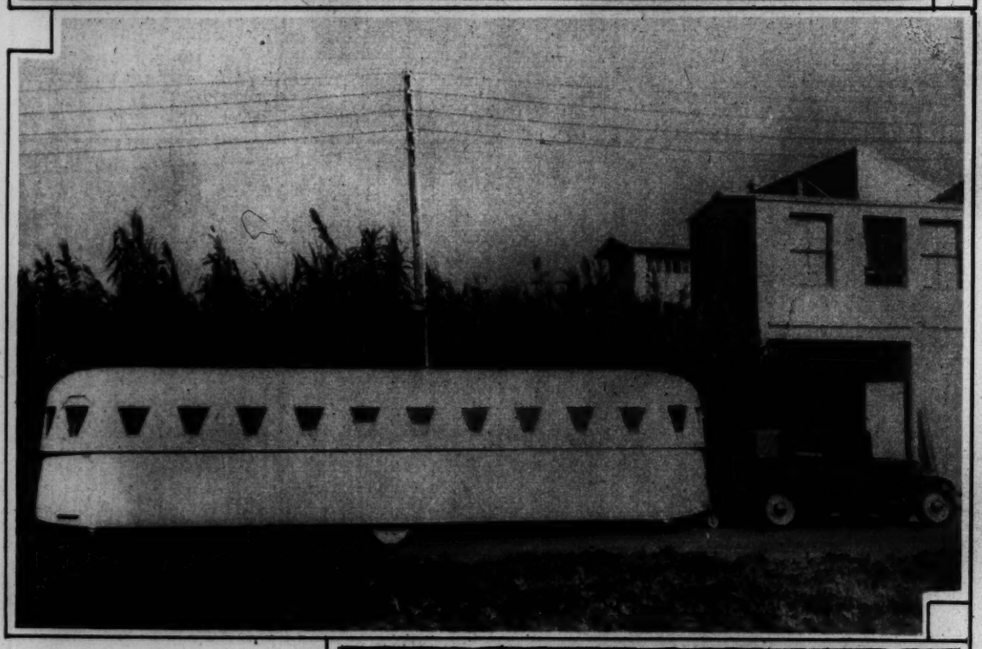
Model illustrated $15

ARTISTIC FOUNDATIONS, Inc. NEW YORK CITY

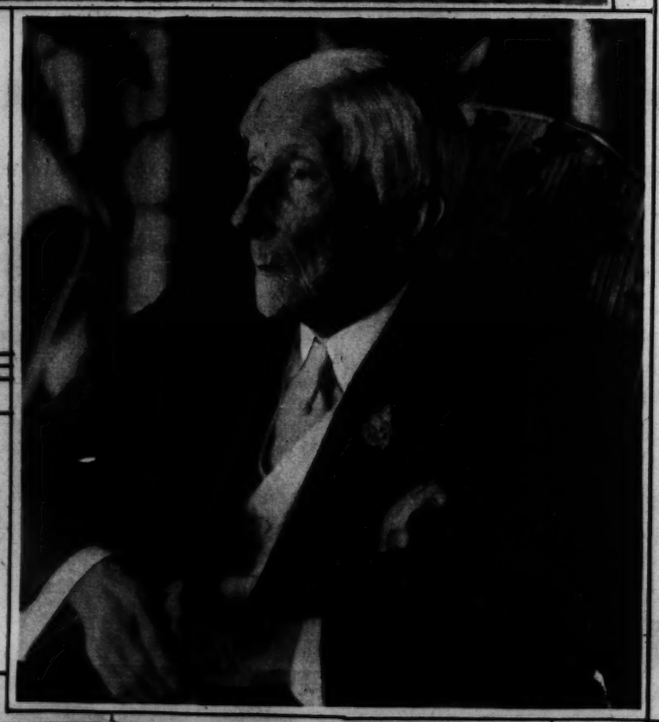
FLEXEES

TWIN AND SUPER CONTROL

THE WORLD'S LOVELIEST FOUNDATIONS



FOR THE VACATION MOTORIST—This new automobile trailer is 30 feet long, seven feet wide and contains four rooms. Of light construction, it balances on two wheels in the center, but has a safety wheel in the front and another in the rear.



GOING ON 97 — This portrait of the aged John D. Rockefeller was made recently in his winter home at Ormond Beach, Florida.

—Copyright by C. C. Englebrecht.

DISCOVERED! A TOOTHPASTE THAT GIVES 3 TIMES THE VALUE!

THE NEW "SUPER-SOFT" HIGH-POLISH PEPSODENT!

Just Out —*No increase in price*

Pepsodent's exciting $200,000 toothpaste formula contains utterly new type Super-Soft ingredient. You'll thrill to the way it safely cleans and polishes teeth to a brilliant lustre that can't be equalled the world over!

1 HIGH-POLISHES TEETH TO TWICE THE BRILLIANCE—SAFELY

Expect to see your teeth sparkle and glisten as never before! So dazzling a lustre does Pepsodent's new $200,000 Toothpaste formula quickly restore to dull teeth, and to smoke-stained teeth, that you, too, will say it positively gives twice the polish!



2 MAKES TEETH LOOK WHITER TWICE AS LONG—SAFELY

Teeth look whiter, feel cleaner and film-free hours longer! About twice as long as with ordinary dentifrices, according to findings of dentists working for 3 months with 500 people in Illinois. And there wasn't the slightest injury to tooth enamel.



3 GIVES THIS SAFETY—BECAUSE TWICE AS SOFT

100,000 brushings on metal plates softer than your teeth prove Pepsodent Toothpaste twice as soft as the polishing agent generally used in most dentifrices. Dentists know Pepsodent Toothpaste is super-soft, therefore super-safe, even for children's teeth and as a massage for tender gums.



See the difference when you really High-Polish your teeth!

●"*I've got it!*" With these 3 words one of the Pepsodent scientists announced the end of an exciting 14-year search for an utterly new kind of toothpaste. One that would High-Polish teeth *safely!*

He had found the new Pepsodent! A toothpaste *both* Super-Soft and High-Polish. A toothpaste that gives 3 times the value of ordinary kinds because it polishes teeth to the greatest lustre ever known . . . *with double safety.*

This safe way to High-Polish teeth is the result of a sensational new ingredient. One never before used in a dentifrice. It is the secret of the astounding polishing power and cleansing action of Pepsodent's new toothpaste.

Imagine! New Super-Soft High-Polish Pepsodent Toothpaste gives your teeth *twice* the polish. Your teeth look whiter, feel cleaner and film-free, *twice* as long. Yet this new toothpaste is *twice* as soft! Being concentrated, it goes farther, lasts longer.

Even smoke stains quickly yield to Pepsodent's new patented toothpaste formula, developed at a cost of $200,000. Gently, with super-soft safety, it restores to your teeth the magnetic allure you admire in others.

So switch to New Pepsodent today. Look for the words "New High-Polish" on the box.

IMPROVED GUM MASSAGE! Your dentist will tell you that brisk finger massage with any toothpaste is good for the gums. It stimulates circulation; helps keep gums firm and healthy. But because the New Pepsodent Toothpaste is Super-Soft, it is especially suitable, extra safe for this purpose!

High-Polish Your Teeth — FREE

This coupon entitles you to a Free generous supply of the new Super-Soft High-Polish Pepsodent Toothpaste. Just mail to the Pepsodent Co., 919 North Michigan Avenue, Chicago, Ill., Dept. 3705-3L

☐ Check here only if you prefer free supply of Pepsodent's new High-Polish Tooth Powder.

Name.....

Address.....

City..... State.....

Coupon not good after Nov. 3, 1936. One sample to a family.

12 PAGES IN COLORS IN TWO SECTIONS

ST. LOUIS POST-DISPATCH

FIRST SECTION

ST. LOUIS, MO., MAY 3, 1936

POPEYE

This comic appears every day in the daily Post-Dispatch

By SEGAR



© 1936, King Features Syndicate, Inc., Great Britain rights r
© 1936, King Features Syndicate, Inc., Great Britain rights reserved

AT LAKESPUR!

YOU'RE GOING TO RUN HORACE VAN DER WATER IN THE 50-YD. DASH AGAINST HIGHLAND AND COLBERT, AREN'T YOU, COACH BRADY?

I'M AFRAID TO TAKE A CHANCE WITH HIM, HARPER - HE'S TOO INEXPERIENCED

BUT HE HAS *SPEED*, COACH, AND THAT'S WHAT WINS RACES! GIVE HIM ANOTHER TRYOUT BEFORE THE TRACK MEET

OKAY - BRING HIM TO THE GYM

YOU'RE GOING TO GET ANOTHER CHANCE TO SHOW YOUR STUFF, HORACE

B-BUT, CURLEY, I ALWAYS GET SO SCARED -

THE LAD IS SPEEDY, BUT PLENTY AWKWARD - I *STILL* DON'T BELIEVE HE'D STAND A SHOW OF WINNING AGAINST A CLASSY FIELD

I'VE GOT TO ENTER HORACE IN THE 50-YARD SPRINT, HARPER! BILL JUNE JUST TURNED HIS ANKLE -

I'M SORRY ABOUT POOR JUNE, COACH, BUT I'M GLAD MY PAL'S GOING TO GET HIS BIG OPPORTUNITY! HE'LL WIN FOR LAKESPUR -

BEFORE THE RACE

THEY'RE OFF! HIGHLAND'S PHIL DEWEY'S LEADING -

HORACE PASSES HARVEY NIXON OF COLBERT -

© 1936 King Features Syndicate, Inc. Great Britain rights reserved

BUT HIGHLAND'S DEWEY WINS, BREAKING THE TRACK RECORD!

I FEEL TERRIBLE, CURLEY! I-I LOST THE RACE FOR LAKESPUR AND I'VE GOTTEN YOU IN BAD WITH THE COACH FOR RECOMMENDING ME---GOSH

THE COACH SAYS YOU'RE OKAY, FELLA! YOU CAME WITHIN ONE-HALF A STEP OF BEATING THE NEW RECORD HOLDER !!

LYMAN YOUNG

TIM TYLER'S LUCK

By LYMAN YOUNG

TIM CONTINUES TO READ THE OLD PARCHMENT FOUND IN THE PIRATES CAVE

WHAT A BUNCH OF BLOOD-THIRSTY CUT-THROATS THOSE PIRATES WERE! FIRST THEY CAPTURE RICHLY-LADEN MERCHANT SHIPS, THEN KILL THE CREW AND LATER HIDE THEIR LOOT ON SOME LONELY COAST

LET'S SEE NOW—AFTER CAPT. BARKER SECRETLY ORDERED SHARP, HIS FIRST-MATE TO BURN THEIR OWN SHIP, THE "VENGEANCE," WITH ITS ENTIRE CREW, THE TWO VILLAINS WATCHED THE FLAMING HULK FROM THE BEACH

SHE IS ABOUT TO PLUNGE TO THE BOTTOM, MATE

AND NOT A MAN SHALL ESCAPE ALIVE, CAPTAIN!

OUR SHARE OF THE GOLD IS TO BE DIVIDED EQUALLY, SIR?

YES, BUT THE SILKS AND SPICES WE MUST SELL UP THE COAST, BEFORE WE CAN DIVIDE FAIRLY, SHARP

I SHALL REMAIN AND GUARD THE LOOT WHILE YOU GO TO BARGAIN WITH THE ARAB TRADESMEN IN BARDAGOS

THE TREASURE IS WELL-HIDDEN, MATE

-AND NO GUARD SHALL BE NEEDED!

CRACK

THE BULLET MISSED AND THE MATE CHARGED WITH DRAWN SWORD

© 1936 King Features Syndicate, Inc. Great Britain rights reserved

SUDDENLY, A SHOUT! AND THE TWO PIRATES MOMENTARILY HALT THEIR STRUGGLE —

GEE-THE COOK OF THE BURNING "VENGEANCE" ESCAPED-!

HE SWAM TO SHORE AND WAS SO EXHAUSTED HE FAINTED AND FELL ON THE BEACH —

LYMAN YOUNG

5-3

TO BE CONTINUED -NEXT WEEK!!

LI'L ABNER

by AL CAPP

Advice fo' Chillun

I DARE YOU TO DO LIKE-WISE!

("G-GOSH!- HE'LL CALL ME A COWARD IF I DON'T!")

CHILLUN WHICH TAKES DARES HAIN'T BRAVE AND NEITHER IS THEM WHICH MAKES 'EM. THEY IS JUST FOOLISH.

SOME GYPSY FORTUNE TELLERS IS CAMPED ON TH' LONESOME POLECAT TRAIL. AH'D SHO' LIKE T'GO SEE 'EM, ONLY AH S'POSE YO'LL INSISK THET AH TAKES DAISY MAE ALONG!

WAL-NOW THET YO' MENT-SHUNS IT, SON, AH **DO** INSISK!

BUT-GOSH-IT COSTS TEN CENTS A FO'TUNE!

THASS EGGZACKLY HOW MUCH AH HAS!- JES' ENOUGH FO' ME!

FORTUNE TOLD 10¢

AHA!- I SEE **THREE** THEENGS HAPPENING-IN THE VAR-EE NEAR FUTURE-TO **YOU AN' YOUR GIRL!**

SHE HAIN'T **MAH** GAL-SHE'S -ER-JES A G-GAL!

I SAID **THREE THEENGS WEEL HAPPEN!**- **FIRST**- YOU WEEL BREENG UP THE SUBJECT OF **LOVE** TO HER!- **SECOND**!- YOU WEEL TAKE HER IN YOUR ARMS-

AN'-THIRD!- **YOU WEEL MARRY HER!**

IT'S ALL A RIDIK-ERLUSS PACK O' LIES!- **I'M A-GOIN'!**

B-BUT, LI'L ABNER-THEM GYPSIES USUALLY KNOWS WHUT THEY'S TALKIN' 'BOUT. I-W-WONDER EF THEM THREE THINGS -IS REALLY GOIN' T' HAPPEN!

'COURSE NOT--L-LE'S CHANGE TH' SUBJECK!- LE'S TALK 'BOUT-ER-BANANAS!- DOES YO' LIKE 'EM?- AH **LOVES** 'EM!

WHY, LI'L ABNER **TH' FIRST THING CAME TRUE!**- YO' DID BRING UP TH' SUBJECK O LOVE-EVEN EF IT WERE ONLY 'BOUT BANANAS!

ER-(*GULP*) THET WERE SIMPLY A QUINCIDENCE!- IT WON'T HAPPEN AGIN!

BETTER NOT TRY T'CROSS THIS PUDDLE-AH'LL CARRY YO'-

OH!- **TH' SECOND THING DONE COME TRUE!**- **YO' HAS TAKEN ME IN YO' ARMS!**

CUSS ME EF AH DIDN'T!- DAWGONE!- -THIS HAIN'T A JOKE ANY MORE!

LOOK! WHO'S A-COMIN'!

MARRYIN' SAM!

TH' MARRYIN' MAN!

© 1936 by United Feature Syndicate, Inc. Tm. Reg. U. S. Pat. Off.—All rights reserved

LI'L ABNER- OH **WHY** IS YO' RUNNIN' AWAY!

NEED YO' AX?

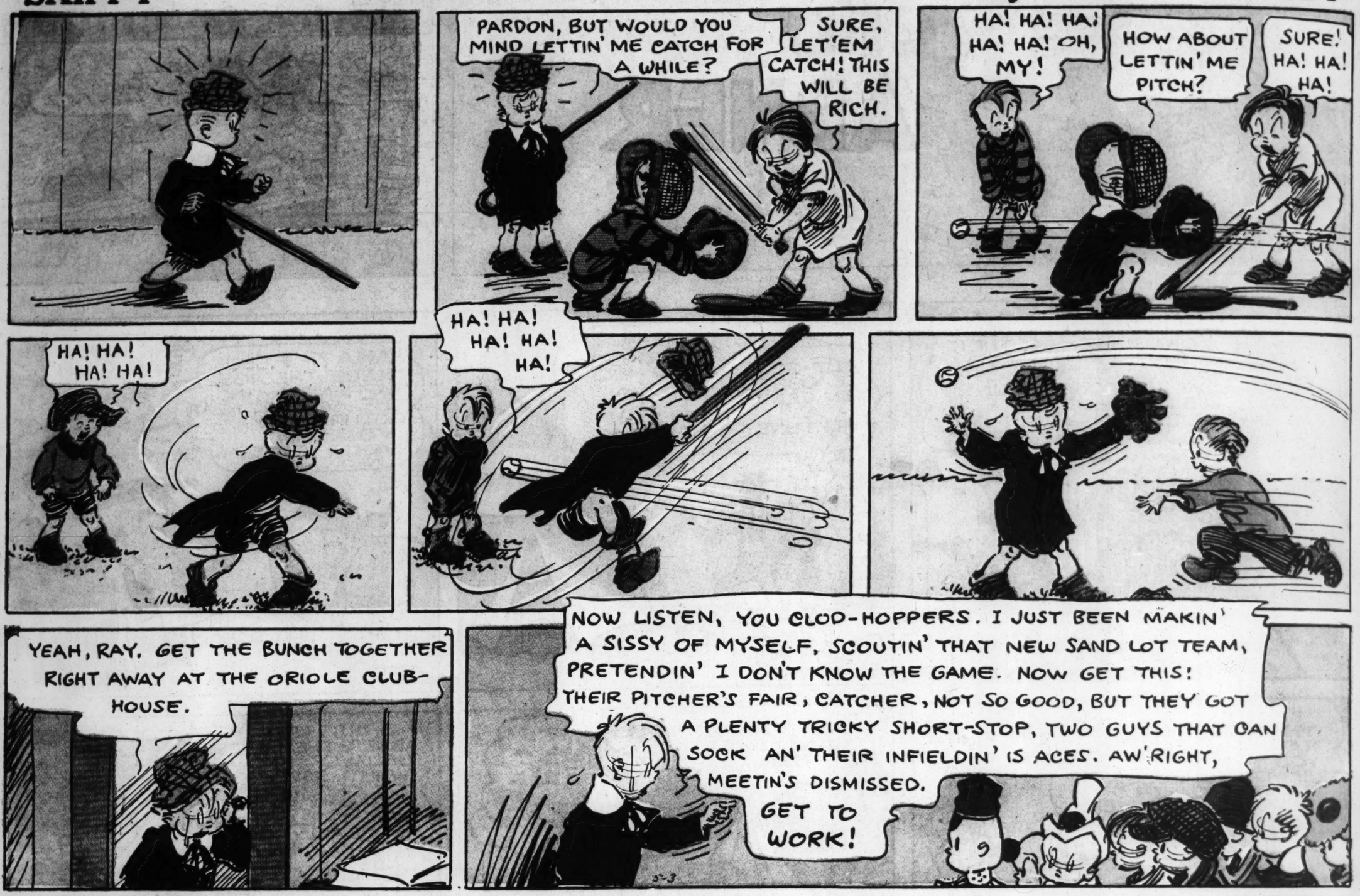
Ed Capp

5-3

SKIPPY

This comic appears every day in the daily Post-Dispatch

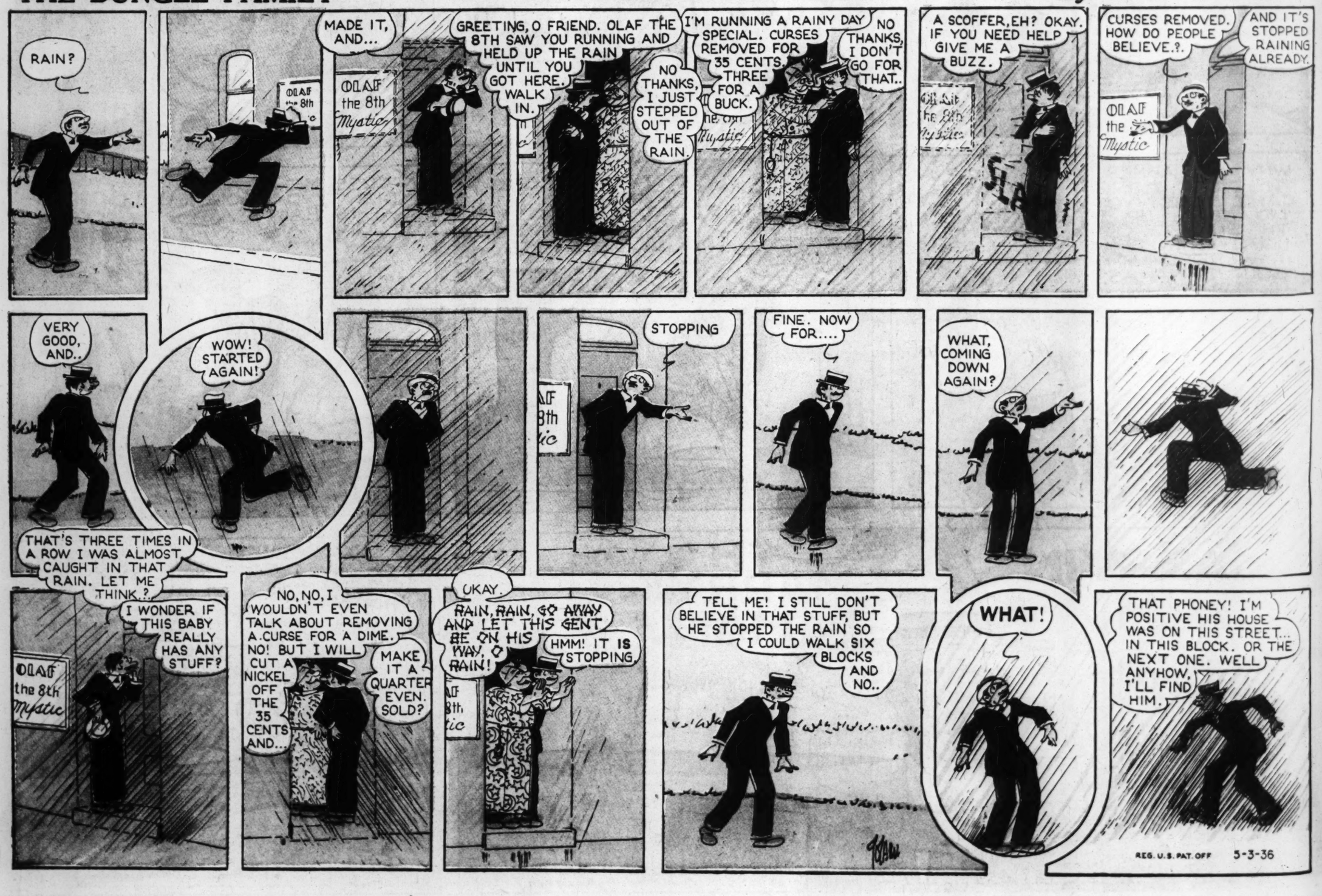
By PERCY CROSBY



THE BUNGLE FAMILY

This comic appears every day in the Daily Post-Dispatch

By H. J. TUTHILL



ELLA CINDERS

By BILL CONSELMAN and CHARLIE PLUMB























Advertisement

SEEING SONNY THROUGH























"My Son Gained 8 Pounds in 2 Months"

Writes Mrs. J. W. Eddy, Togo, Saskatchewan

OVALTINE is a delicious pure food concentrate first created in Switzerland and approved by thousands of physicians. Already it has gained world-wide recognition—and is particularly noted for the remarkable increases in weight and nerve poise which so frequently occur when it is added to the daily diet.

For example, Mrs. J. W. Eddy of Togo, Sask., Canada, writes: "*My son was restless, thin and cranky—needed something to pick him up in weight and make him eat better. Now after taking Ovaltine for only 2 months, Warren is entirely changed—has gained exactly 8 pounds. Everyone who sees him asks what in the world we're doing to make him look so well.*"

Another mother, Mrs. Betty Ayres, 524 E. Martin Street, Roxborough (Philadelphia), Pa., writes: "*My little girl is 9 years old, was very picky about her eating and had weighed only 51 pounds. Hearing so much about Ovaltine, I decided to get some for her. Now, in a little over 3 weeks, she has gained 7 pounds.*"

These letters, of course, cover only two individual cases. And we do not claim or guarantee that similar results will occur in every case where Ovaltine is used. But these two letters are so typical of thousands we have received, that we believe a thorough trial of Ovaltine is justified by every intelligent mother whose child is nervous and underweight.

Thousands of nervous people, men and women, use Ovaltine to restore vitality when fatigued ... Ovaltine is also highly recommended as a strengthening food for nursing mothers, convalescents, and the aged—also for sleeplessness when taken as a hot drink just before going to bed.

Ovaltine is very inexpensive to serve—and can be obtained at all drug and grocery stores. You simply give it mixed with milk—either hot or cold—and children love its delicious taste. . . Note special offer at the right.

SPECIAL OFFER THE VERY LATEST ORPHAN ANNIE MUG

With new and *different* colored pictures of Orphan Annie and Sandy on it. Our regular price 50c—now sent for *only 10c* (to cover cost of packing and mailing), and thin aluminum seal from under the lid of a can of Ovaltine. (Be sure to send *all* of the aluminum seal.)



MAIL THIS COUPON (with seal and 10c) to

THE WANDER COMPANY, Dept. H6-2-6
180 N. Michigan Ave., Chicago, Ill. (*Only one mug to a person.*)

Name.....

Address.....

City..... *State*.....

(*Print name and address clearly IN PENCIL.*) 3637 R

OVALTINE

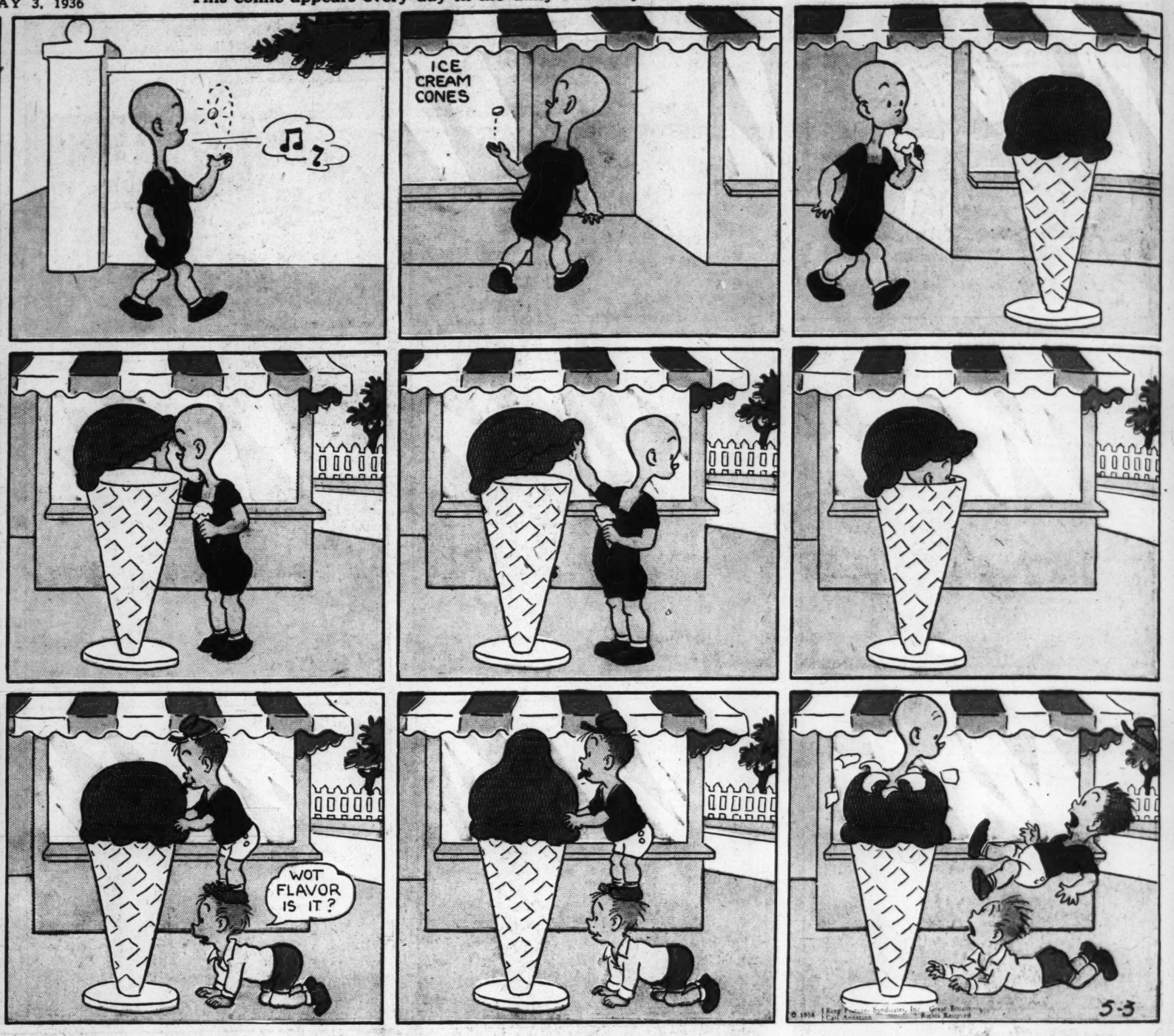
The Swiss Food-Drink—Now made in the U. S. A.

This comic appears every day in the daily Post-Dispatch

HENRY

By CARL ANDERSON

Registered U. S. Patent Office.



© 1936 King Features Syndicate, Inc., Great Britain rights reserved
Carl Anderson

Advertisement

Advertisement

THE "MISSOURI BLOCK" OR, HOW AMERICA'S ACE "G-MAN" CAPTURED AL BENDER, THE AIR-MAIL ROBBER

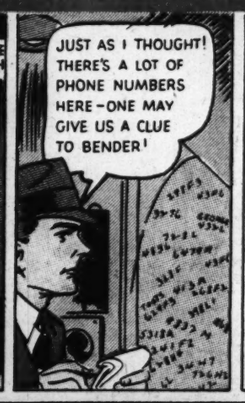
AN INSIDE STORY OF MELVIN PURVIS, AMERICA'S NO. 1 "G-MAN"



MELVIN PURVIS, formerly the ace G-Man of the Department of Justice . . . who directed the capture of Dillinger, "Pretty Boy" Floyd, "Baby Face" Nelson, and scores of other public enemies. Mr. Purvis reveals here the methods used in capturing desperate criminals. For obvious reasons, the names of the characters involved have been changed. This inside story of the capture of typical law-breakers is herewith published as clinching proof that CRIME DOES NOT PAY.

"MY 'G-MEN' AND I HAD SENT OUT TRACERS THROUGH THREE STATES LOOKING FOR AL BENDER WHO HAD JUST RIFLED THE MAILS AT A MIDWEST AIRPORT... SUDDENLY WE HEARD THAT HE HUNG OUT A LOT AT JOE'S COFFEE-POT' IN A SMALL MISSOURI TOWN AND SO . . ."

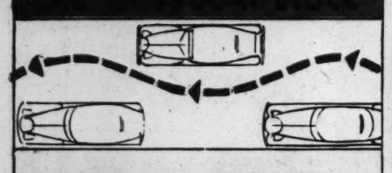




"WE KNEW BENDER USED TO BE A BRICK LAYER. AS I CALLED EACH NUMBER, I POSED AS FOREMAN OF A CONSTRUCTION COMPANY... EXPLAINED THAT I WANTED TO HIRE BENDER. FINALLY WE LOCATED HIM."

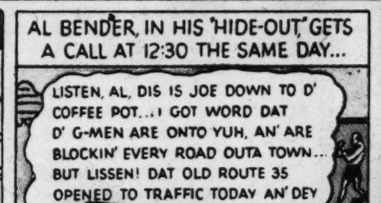






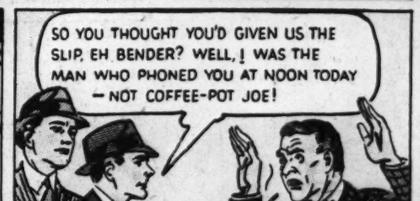
A RUSE OF G-MEN TO SLOW DOWN A FLEEING BANDIT'S CAR SO HE CAN BE IDENTIFIED AND CAPTURED. CARS ARE PARKED AS SHOWN IN DIAGRAM, SO THAT BANDIT WILL BE FORCED TO WEAVE SLOWLY BETWEEN THEM, WHILE STILL UNSUSPICIOUS OF THE TRAP....

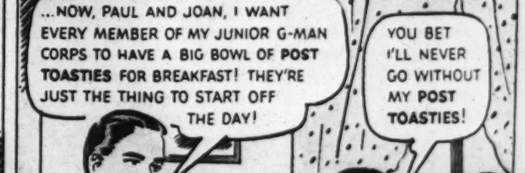
AL BENDER, IN HIS "HIDE-OUT," GETS A CALL AT 12:30 THE SAME DAY...



10 MINUTES LATER









THE FINEST CORN FLAKES EVER...

Crisp, Crunchy Post Toasties!

"HAVE a big bowl of Post Toasties for breakfast every morning!" That's mighty good advice from Melvin Purvis!

It's a rule YOU ought to follow!—And take it from Melvin Purvis, Post Toasties are just about the grandest-tasting breakfast treat you ever had!

Post Toasties are made from the tender, sweet little hearts of the corn, right where you find most of the flavor. And each golden flake is toasted *double crisp* so it keeps its crunchy goodness longer in milk or cream. No wonder everybody calls Post Toasties "the *better* corn flakes"!

Get *your* Post Toasties now —and join the Junior G-Man Corps without delay!

A POST CEREAL— MADE BY GENERAL FOODS

JOIN MY JUNIOR G-MEN!

BOYS AND GIRLS!.. I'LL SEND YOU FREE THIS REGULATION SIZE JUNIOR G-MAN BADGE... ENROLL YOU ON THE SECRET ROLL OF MY JUNIOR G-MEN... AND SEND YOU A BIG EXCITING BOOK THAT TELLS YOU ALL ABOUT CLUES, SECRET CODES, INVISIBLE WRITING, SELF-DEFENSE... OTHER "INSIDE" INFORMATION THAT ONLY G-MEN KNOW .. READ BELOW HOW TO JOIN AND GET THESE AND MY **OTHER FREE PRIZES!**







Boys' Badge (left). Girls' Division Badge (above). Both badges are of polished gold-bronze design with satin-gold background etched and enameled in blue. Free with instruction manual and catalog of prizes for 2 Post Toasties box-tops.

SOME OF THE PRIZES YOU CAN GET (*See catalog for details*)



OFFICIAL JUNIOR G-MAN RING: 24-carat gold finish. Fits any finger.



MELVIN PURVIS JUNIOR G-MAN FINGERPRINT SET: Outfit complete with instruction book.



"PISTOL" FLASHLIGHT Powerful 2-cell light, replica of G-Man's automatic.

TO JOIN: Send two tops from Post Toasties packages with coupon below, to Melvin Purvis, c/o Post Toasties, Battle Creek, Mich. He'll enroll you as a member of his Junior G-Man Corps . . . send you his official Junior G-Man badge . . . his big, thrilling book that tells how to become a Junior G-Man and a catalog of OTHER SWELL FREE PRIZES! Send the coupon now!

M. S. N. 5-10-36

Melvin Purvis,
°/o Post Toasties, Battle Creek, Michigan

I want to join your Junior G-Man Corps. Please send me Official Badge, Instruction Manual, and catalog of FREE PRIZES. Here are my 2 Post Toasties box-tops. Check whether boy ( ) or girl ( ).

Name_____

Street_____

City_____ State_____

(*Offer expires Dec. 31, 1936, and is good only in U. S. A.*)

COMICS

ST. LOUIS POST-DISPATCH

SECOND SECTION

ST. LOUIS, MO., MAY 3, 1936

This comic appears every day in the daily Post-Dispatch

NED BRANT

By BOB ZUPPKE

DRAWN BY B. W. DEPEW



















THEY'RE STILL TALKING

About How Comiskey Became a Baseball Player

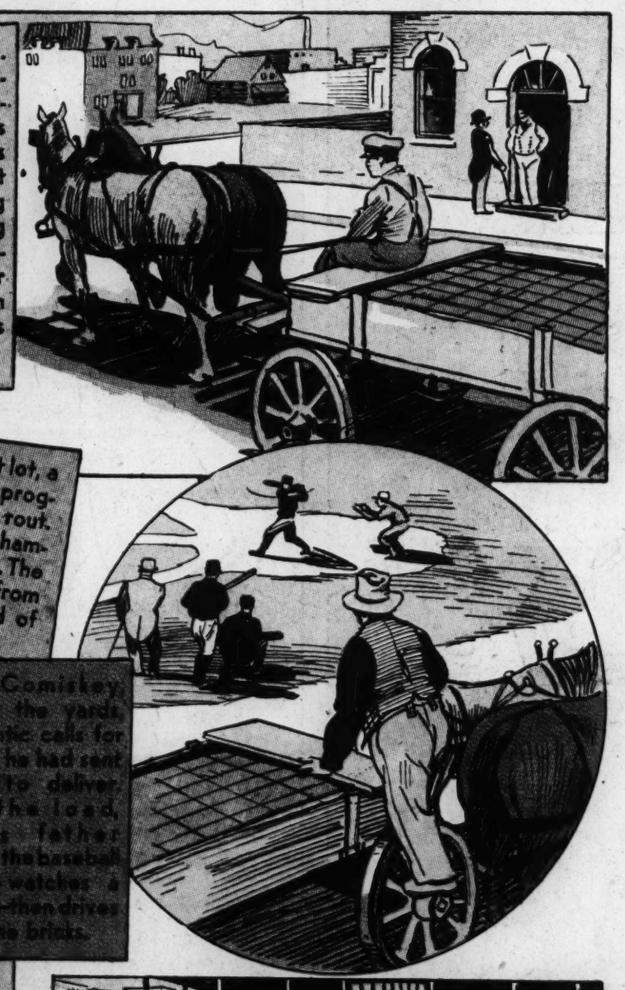
5-3

Back in 1876 . . . young Charlie Comiskey is driving a wagon, hauling bricks from his father's brickyard. But he isn't fond of juggling bricks—or driving horses. As Charlie approaches the corner of Jackson and Laflin streets, he pulls up his team.

There, on a vacant lot, a baseball game is in progress. The game is a tout. The pitcher is being hammered by every hitter. The boy clambers down from his perch on the load of bricks.

Papa Comiskey, back at the yards, gets frantic calls for the brick he had sent his son to deliver. Trailing the load, Charlie's father comes to the baseball game—watches a moment—then drives on with the bricks.

. . . What Papa Comiskey saw was his son striking out the opposing side in a startling exhibition of skill. The world lost a fair teamster and gained a famous ball player that day.





Forty-one years later the Chicago City Council met on the spot where the bricks were to have been delivered to honor Charles Comiskey, then owner of the Chicago White Sox.

Baseball . . . . By NED BRANT

More About Outfielding

Learn to estimate the approximate spot where the ball will come down. Then you can race for that spot without keeping the eye on the ball constantly.



An outfielder does not go after a ground ball like this infielder is doing.



This is the safer way. Then if the ball is missed, it seldom goes past him to the fence.



This is how to avoid confusion and damaging collisions of players. When your fellow outfielder says he has it, let him take it, don't interfere.

NEXT WEEK . . . . . Catching

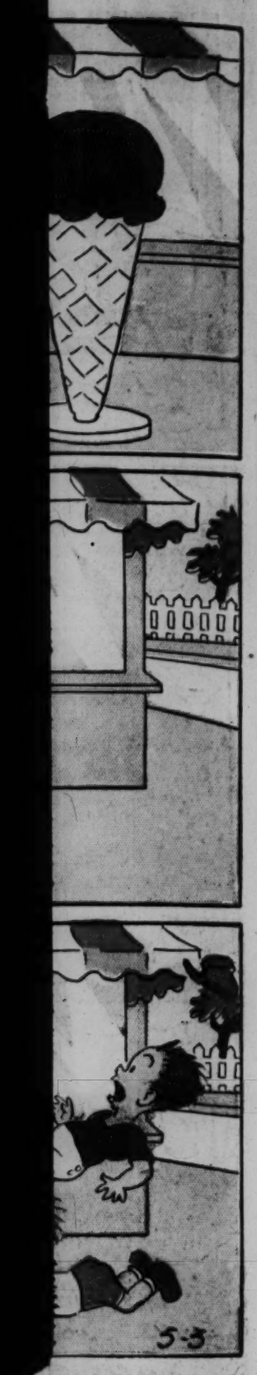
National College Fraternities

ΦΠΦ

Phi Pi Phi (Fie Pie Fie)

FOUNDED: First undergraduate chapter at Northwestern University, Evanston, Ill., June 8, 1923.

EMINENT ALUMNI: Frederick L. Griffin, educator; Ernest H. Freeman, electrical engineer and educator.



Advertisement

ROBBER
G-MAN"
OT! THAT PLACE IS A FILLED WITH CHILDREN! WANT YOU TO PUT A BLOCK ON OLD ROUTE 35 PENED TODAY! I HAVE BENDER WILL BE THAT ROAD TODAY!
YOU BET I'LL NEVER GO WITHOUT MY POST TOASTIES!
HEY ASTE OOD!
s from Post Toasties below, to Melvin Battle Creek, Mich. mber of his Junior ou his official Junior thrilling book that unior G-Man and a FREE PRIZES! Send
M. S. N. 5-10-36
eek, Michigan
nior G-Man Corps Badge, Instructio... FREE PRIZES. Here es box-tops. Check rl ( ).
State
nd is good only in U. S. A.)

JANE ARDEN

Reg U. S. Patent Office

by Monte Barrett and Russell E. Ross

5-3

WHEN JANE FAILED TO RETURN, JOHNNY AND FRANZ GO TO SEE INSPECTOR MURPHY-

SHE MUST HAVE FOLLOWED BLANDING!

BUT HOW? I HAD THE CAR!

THEN SHE USED A TAXI- THAT'S A LEAD - COME ON-

YES, I DROVE A GIRL WHO WAS TRAILING A CAR- I REPORTED IT TO THE OFFICE BECAUSE SHE WENT OFF WITHOUT PAYING ME!

TAXI

WHERE? CAN YOU TAKE US THERE?

AT LAST!

SURE, BUT ITS A LONG RUN - AND I WASN'T PAID BEFORE!

HERE - I'LL PAY FOR BOTH TRIPS - GET GOING - QUICK!

BLANDING MUST HAVE DISCOVERED JANE WAS ON HIS TRAIL-

PROBABLY CAPTURED HER - HE'D BE DESPERATE!

SUEV

HURRY, DRIVER - STEP ON IT!

HERE'S WHERE SHE LEFT ME - THERE'S A CABIN ABOUT A MILE UP THE ROAD - WHEN SHE DIDN'T RETURN, I WENT UP THERE, BUT THE FELLOW THERE HADN'T SEEN HER-

MUST - HAVE - BEEN - BLANDING - PUFF -

OF COURSE, HE'D SAY THAT!

WHILE AT THE CABIN -

I'M UNEASY - THAT TAXI DRIVER WHO WAS HERE LOOKING FOR JANE MIGHT TALK -

I'LL HAVE A LOOK AROUND -

HE MEANS TO KILL US, JANE!

WE'RE NOT DEAD YET - WE'VE GOT TO GET OUT OF HERE

I'LL SEE IF I CAN UNTIE YOUR HANDS-

OH, HURRY, JANE, HURRY!

I'LL HAVE YOU FREE IN A JIFFY-

NOW, NO ONE IS GOING TO STOP US!

Copyright, Register and Tribune Syndicate, Great Britain Rights Reserved

LUMA DOC

YOU WAITIN' FOR OLD DOC YANKUM, TOO? SAY, YOU'RE WISE -

HE'S A GOOD OLD FASHIONED DENTIST -

NONE O' THESE FANCY DOO-DADS FER HIM -

COURSE HE HURTS YA - SEE THAT?

IT TOOK HIM FOUR HOURS TO YANK THOSE TEETH -

FOUR HOURS?

SHUCKS, THAT'S NOTHIN' - I WAS IN HIS CHAIR FIVE HOURS ONCE -

FINALLY HAD TO USE A HAMMER AND CHISEL -

OH!

DOC YANKUM HURTS LIKE SIN, BUT HE'S THOROUGH - SAY -

IF YOU'VE GOT AN ABSCESS, LET ME TELL YA SOMETHIN' -

HEY! WHERE YOU GOIN?

SAKES ALIVE!

Jane Arden's Wardrobe

BETTY SKINNER, GREENWICH, KAN

RUTHE CARMICHAEL, DALLAS, TEX.

ETHEL REPOHL, ST. LOUIS, MO.

IVA MORRIS, TILBURY, ONT.

5-3

JUNGLE JIM BY ALEX RAYMOND

AS JUNGLE JIM, LILLY DE VRILLE AND KOLU TAKE OFF FOR SHANGHAI, ANOTHER PLANE, MARKED WITH A PURPLE TRIANGLE, TAKES AFTER THEM.....

Registered U S Patent Office

SAY, LIL, THAT PLANE IS FOLLOWING US.... IT'S ARMED!

GOOD HEAVENS! THE PURPLE TRIANGLE!

SUDDENLY, THE MYSTERY PLANE DIVES..... FLAMES SPURT FROM ITS TWIN MACHINE-GUNS!

LIL'S PLANE ROCKS CRAZILY AND GOES INTO A SPIN.....

WHY, BLESS YE, LYNNE CHALMERS, JUNGLE JIM LEFT FER SHANGHAI HOURS AGO ON A SECRET MISSION .....WHY?

I NEED HELP... FATHER'S VERY SICK... I MUST GET HIM TO MY MOTHER IN SHANGHAI

MEANWHILE, BACK IN THE SMALL COAST VILLAGE.....

NOW DON'T YOU WORRY..... PAT O'SHAUGHNESSY FLYNN WILL TAKE CARE O' EVERYTHING..... THERE'S A BOAT LEAVIN' T'MORRER

OH, THANK YOU, PAT..... MOTHER WILL BE ABLE TO NURSE DAD BETTER THAN I CAN.....

King Features Syndicate, Inc., Great Britain rights reserved.

NEXT WEEK STRATEGY!

FLASH GORDON ✦ By ALEXANDER RAYMOND

WITH ONE SWIPE OF ITS MIGHTY CLAW, THE DEVOUROSAURUS DISARMS FLASH AND FORCES HIM TO FLEE TO THE ROCKET SHIP.....

HE CAN'T GET INTO THIS PASSAGEWAY...

WE HAVEN'T A CHANCE, EARTHMAN

HE'LL TEAR THE SHIP APART!

FLASH, QUEEN UNDINA AND TRITON HIDE IN A NARROW TUNNEL NEAR THE ROCKET TUBES.....

MAD WITH THE BLOOD-THIRST, THE CANNIBAL MONSTER TEARS WILDLY AT THE ROCKET SHIP.....

NOW LET'S PRAY THAT THE COMBUSTION CHAMBERS ARE STILL DRY.....

SEIZED WITH AN IDEA, FLASH MAKES HIS WAY TO THE CONTROL-CABIN..... HE JERKS THE THROTTLE DOWN..... 5-3

1936, King Features Syndicate, Inc., Great Britain rights reserved

THERE IS A MUFFLED EXPLOSION.... THE MONSTER IS BLOWN TO BITS BUT THE WATER PRESSURE CAUSES THE ROCKETS TO BACKFIRE, TEARING THE SHIP APART!

LOOK, DALE!

DR. ZARKOV AND DALE, CASTAWAYS ON A NEARBY ISLE, ARE STARTLED BY THE GEYSER FROM THE EXPLOSION.

NEXT WEEK: THE EXPLORER

drobe

ETHEL RZEPOHL, ST. LOUIS, MO.

TOONERVILLE FOLKS

This comic appears every day in the daily Post-Dispatch

By FONTAINE FOX



BRINGING UP FATHER

This comic appears every day in the daily Post-Dispatch

By McMANUS



Advertisement



A FELLOW DOESN'T REALIZE HOW GOOD **OH HENRYS** ARE UNTIL HE TRIES AND TRIES AND TRIES TO FIND A BETTER BAR!

23

Oh Henry! *Finest Milk Chocolate* **5¢**

Advertisement

Advertisement

Advertisement

FEATURING OUTBOARD CHAMPION IN THE 1935 ALBANY-NEW YORK MARATHON

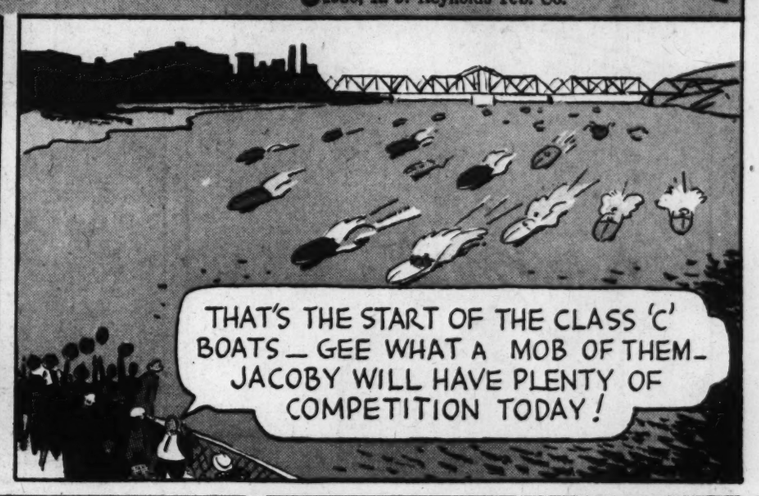


ANOTHER CHAMPION ENJOYS CAMELS STEADILY. JACOBY SAYS—"CAMELS GIVE ME A 'LIFT'! THEY DON'T JANGLE MY NERVES AND THEY AID DIGESTION!!"

©1936, R. J. Reynolds Tob. Co.

FRED JACOBY, JR., NATIONAL OUTBOARD CHAMPION, WON 51 RACES IN 1935! IN THE GREATEST RACE OF THE YEAR, THE ALBANY-NEW YORK MARATHON, HE KEPT HIS TINY CRAFT ZOOMING DOWN THE HUDSON FOR 130 MILES OF THE WORST GOING EVER EXPERIENCED IN THE RACE-ONLY 17 OF THE 75 STARTERS FINISHED



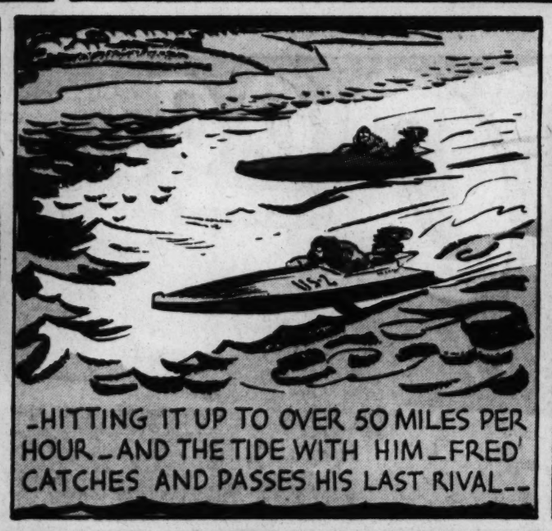




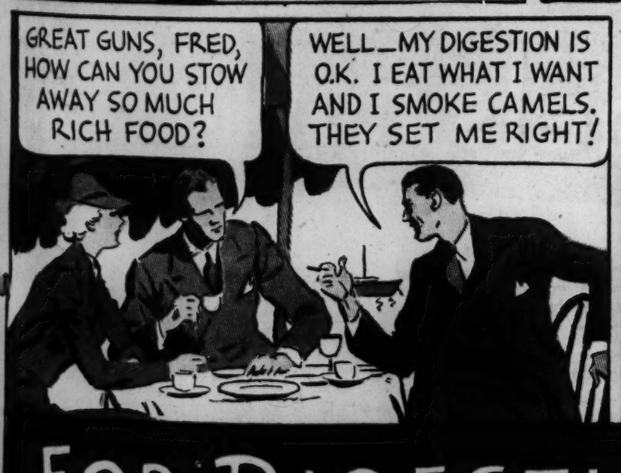














FRED JACOBY, JR., says:

YES, SIR, CAMELS HELP TO KEEP DIGESTION GOING RIGHT! I SMOKE CAMELS REGULARLY... THEY MAKE FOOD TASTE BETTER ... AND HELP ME TO GET THE GOOD OUT OF WHAT I EAT!

CAMELS SET YOU RIGHT

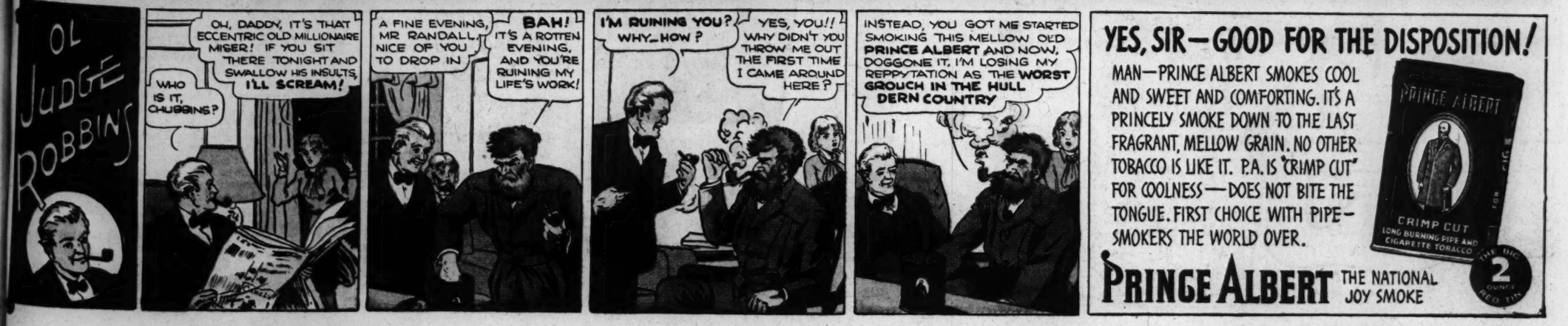
SMOKING CAMELS WITH MEALS AND AFTER PROMOTES THE NATURAL PROCESSES OF DIGESTION AND A SENSE OF WELL-BEING. CAMELS ARE MADE FROM FINER, MORE EXPENSIVE TOBACCOS—TURKISH AND DOMESTIC—THAN ANY OTHER POPULAR BRAND.

(SIGNED)

R. J. REYNOLDS TOBACCO COMPANY
WINSTON-SALEM, NORTH CAROLINA



FOR DIGESTION'S SAKE — SMOKE CAMELS!



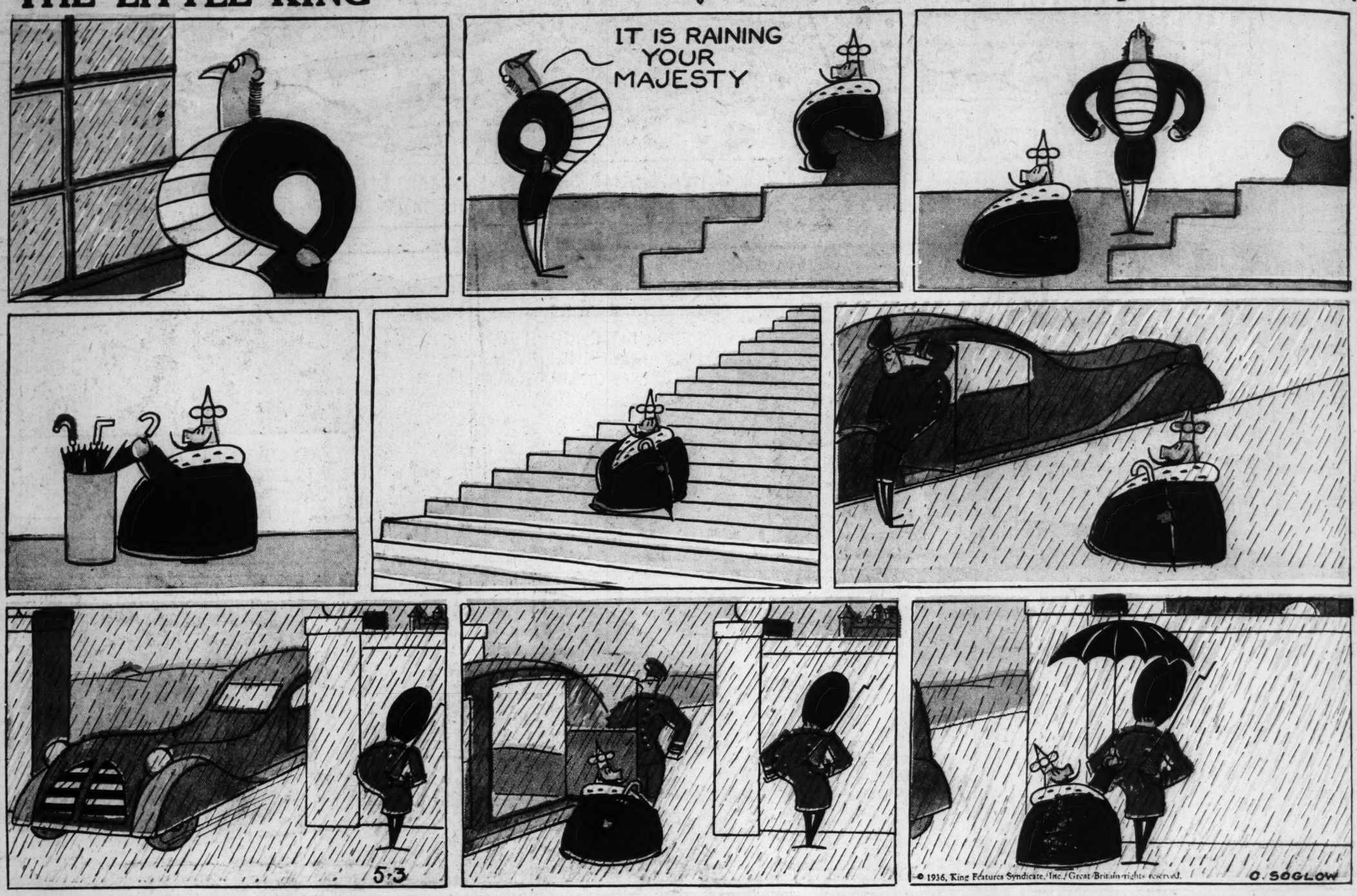
YES, SIR—GOOD FOR THE DISPOSITION!

MAN—PRINCE ALBERT SMOKES COOL AND SWEET AND COMFORTING. IT'S A PRINCELY SMOKE DOWN TO THE LAST FRAGRANT, MELLOW GRAIN. NO OTHER TOBACCO IS LIKE IT. P.A. IS "CRIMP CUT" FOR COOLNESS—DOES NOT BITE THE TONGUE. FIRST CHOICE WITH PIPE-SMOKERS THE WORLD OVER.

PRINCE ALBERT THE NATIONAL JOY SMOKE

THE LITTLE KING

By O. SOGLOW



Advertisement

Another $5,000.00 in cash!
And 1,000 other prizes!
The 3rd Kraft Contest
Taste DAIRY-FRESH Caramels now!





Imagine luscious, rich caramels that are creamy-fresh every time! Six big "chewy" ones, in a protective wrapper, for a nickel! There's an *idea* of Kraft Dairy-Fresh Caramels!

You've never tasted caramels so rich and good before. There never have *been* any made before with so much fresh milk! For Kraft candy makers have discovered a way to use *gallons and gallons more* rich milk in every batch! That's why Dairy-Fresh Caramels taste so much richer, stay fresh longer... why they give you *extra* energy and body-building nourishment. Treat yourself to these taste-thrillers today!



WRITE A LAST LINE

There is a new caramel today
DAIRY-FRESH, made by Kraft,
and you'll say
"It's the hit of the year
And the reason is clear:
.....



5¢ AT CANDY COUNTERS EVERYWHERE

WRITE A LAST LINE FOR THE LIMERICK

FIRST PRIZE $500.00

SECOND PRIZE	$250.00
THIRD PRIZE	$150.00
FOURTH PRIZE	$100.00
10 PRIZES OF	$ 50.00
25 PRIZES OF	$ 25.00
100 PRIZES OF	$ 15.00
275 PRIZES OF	$ 5.00

AND 1000 OTHER PRIZE WINNERS WILL EACH GET A POUND BOX OF KRAFT DAIRY-FRESH CARAMELS!

Now 1414 more prizes . . . offered in this third contest on Kraft Dairy-Fresh Caramels! And one of the winners can be you. All you do is taste the marvelous new Kraft Dairy-Fresh Caramels and then write a last line to the limerick. It's easy. And fun, too! Get going right away. This contest closes May 22.

READ THESE RULES

1. Think up a last line for the limerick on Kraft Dairy-Fresh Caramels at the left.
2. Write your last line on a sheet of paper and sign your name and address plainly.
3. To your entry, attach the printed wrapper from one five-cent package of Kraft Dairy-Fresh Caramels.
4. Submit as many last line suggestions as you like, each on a separate sheet of paper and accompanied by a Kraft Caramel wrapper.
5. Mail your entries to Kraft-Phenix Cheese Corporation, Dept. 401-e, Chicago, Illinois.
6. Contest closes May 22! All entries must be postmarked before midnight of that date. Winners will be notified by mail as soon as possible. Kraft will correspond with no other contestants.
7. Winning entries will be those which, following limerick form, are in the judges' opinion most apt and interesting. The decisions of the judges must be accepted as final. In case of a tie duplicate prizes will be awarded. All entries become the property of Kraft-Phenix.
8. Men, women and children are eligible to enter this contest—everyone except employees of the Kraft-Phenix Cheese Corporation, their advertising agency and their families.